

T
T 500
.D9 A3
Copy 1





Chicago. World's Columbian exposition, 1892.

T 500
. D 9 A 3



OFFICIAL SOUVENIR PROGRAMME



DEDICATORY CEREMONIES

WORLD'S COLUMBIAN EXPOSITION.

CHICAGO, OCT 20th 21st & 22nd

1892.



SOUVENIR PROGRAMME OF THE DEDICATORY CEREMONIES

OF THE

WORLD'S COLUMBIAN EXPOSITION.

GRAND CIVIC PARADE.

THURSDAY, OCTOBER 20, 1892.

On Thursday, the festivities will consist of a grand civic parade, in which more than 80,000 participants will engage. Among the many dignitaries, societies and organizations invited to participate are the following :

The Governors of States,
The Mounted Hussars,
The Knights Templar,
The Masonic Bodies,
The Order of Foresters,
The Modern Workmen of America,
The Swedish Societies,
The Carlisle Indian School,
The Scandinavian Societies,
The Sons of Veterans,
The Farragut Post of the G. A. R.,
The Ancient Order of United Workmen,
The Orangemen,
The Military Order of St. George,
The Scottish Societies,
The Royal Scots,
Uniformed Knights, Sons of St. George,
Patriotic Sons of America,
Patriotic Guards of the United States,

Select Knights of America,
The Order of the United American Mechanics,
High School Boys,
The Englewood Guard,
The Chicago Turner Societies,
The Cook County Marching Club,
The Royal Arcanum,
The Polish National Alliance,
Crotian Benevolent Societies,
The Italian Societies,
The Polish Societies,
The Catholic Knights of America,
Ancient Order of Hibernians,
I. O. of Somach Noffion,
The State Militia,
The German Catholic Societies,
The Catholic Order of Foresters,
The French Societies,
The Catholic Benevolent Legion,
The Bohemian Societies,

TEMPERANCE SOCIETIES :

Independent Second Regiment, of the Parish of the Sacred Heart,
Young Men's Catholic Union,
The Church Sodality,
The Knights of St. John.

PROGRAMME FOR OCTOBER 21, 1892.

GRAND PROCESSION OF INVITED GUESTS AND ESCORT.

The procession will be formed near the Auditorium hotel on Michigan avenue, and proceed southward to Jackson Park.

ORDER OF PRECEDENCE.

1. Joint Committee on Ceremonies of the World's Columbian Commission and the World's Columbian Exposition.
2. The Director-General of the World's Columbian Exposition, and the President of the Centennial Commission of 1876, at Philadelphia, and the Director-General thereof.
3. The President of the United States, the President of the World's Columbian Commission, and the President of the World's Columbian Exposition.
4. The Vice-President of the United States, the Vice-President of the World's Columbian Commission, and the Vice-President of the World's Columbian Exposition.
5. The Secretary of State and the Secretary of the Treasury.
6. The Secretary of War and the Attorney-General of the United States.
7. The Postmaster-General and the Secretary of the Navy.
8. The Secretary of the Interior and the Secretary of Agriculture.
9. The Diplomatic Corps.
10. The Supreme Court of the United States.

11. Speaker of the House of Representatives and the Mayor of Chicago.
12. Ex-President Hayes; escort, the Hon. John Sherman and Lyman J. Gage, Ex-President of the World's Columbian Exposition.
13. Ex-President Cleveland; escort ex-Secretary Thomas F. Bayard and W. T. Baker, Ex-President of the World's Columbian Exposition.
14. The Senate of the United States, headed by the President pro tem.
15. The House of Representatives.
16. The Army of the United States.
17. The Navy of the United States.
18. The Governors and their staffs of the States and Territories of the United States.
19. Ex-Cabinet Officers.
20. The orators and chaplains.
21. Commissioners of foreign governments to the World's Columbian Exposition.
22. Consuls from foreign governments.
23. The World's Columbian Commissioners, headed by the Second, Third, Fourth and Fifth Vice-Presidents thereof.
24. The Board of Lady Managers, headed by the President thereof.
25. One woman to represent each one of the thirteen original States.
26. Board of Directors of the World's Columbian Exposition, headed by the Second Vice-President thereof, and the Director of Works.
27. Board of Management, United States Government Exhibits.
28. The Department Chiefs.
29. The Staff Officers and the Director of Works.
30. The City Council of Chicago.



C. Bruham.

COLUMBIAN EXPOSITION, CHICAGO, 1893.



BIRDSYE VIEW OF GROUNDS AND BUILDINGS.

COPYRIGHT.
THE WINTERS ART LITHO CO., CHICAGO.

Cruba

DEDICATORY CEREMONIES IN THE BUILDING.

COMMENCING AT 12.30.

HON. GEO. R. DAVIS, MASTER OF CEREMONIES.

PROGRAMME.

1. "Columbus March and Hymn," composed by Prof. John K. Paine, of Cambridge.
2. Prayer by Bishop Charles H. Fowler, D. D., LL.D., of California.
3. Introductory address by the Director-General.
4. Address of welcome and tender of the freedom of the City of Chicago, by Hempstead Washburne, Mayor.
5. Selected recitation from the Dedicatory Ode, written by Miss Harriet Monroe, of Chicago; music by G. W. Chadwick, of Boston; reading by Mrs. Sarah C. Le Moyne; World's Columbian Chorus; World's Fair Children's Chorus.
6. Presentation by the Director of Works of the Master Artists of the World's Columbian Exposition, and award to them of special commemorative medals.
7. Chorus—"The Heavens are Telling"—Haydn.
8. Address—"Work of the Board of Lady Managers"—Mrs. Potter Palmer, President.
9. Tender of the buildings on behalf of the World's Columbian Exposition by the President thereof to the President of the World's Columbian Commission.

10. Presentation of the buildings by the President of the World's Columbian Commission to the President of the United States, for dedication.
11. Dedication of the buildings by the President of the United States.
12. "Hallelujah Chorus" from the "Messiah"—Handel.
13. Dedicatory oration.
14. "Star Spangled Banner" and "Hail Columbia," with full chorus and orchestral accompaniment.
15. Columbian oration—Chauncey M. Depew, of New York.
16. Prayer by his eminence, Cardinal James Gibbons, Archbishop of Baltimore.
17. Chorus—"In Praise of God"—Beethoven.
18. Benediction by the Rev. H. C. McCook, of Philadelphia.
19. National salute.

THEODORE THOMAS,
Musical Director.



THE WORLD'S CONGRESS AUXILIARY.

President,
CHARLES C. BONNEY.

Vice-President,
THOMAS B. BRYAN.

Secretary,
BENJAMIN BUTTERWORTH.

Treasurer,
LYMAN J. GAGE.

Assistant Secretary,
CLARENCE E. YOUNG.

THE WOMAN'S BRANCH.

MRS. POTTER PALMER, *President.*

MRS. CHARLES HENROTIN, *Vice-President.*

THE INAUGURAL CEREMONIES OF
THE WORLD'S CONGRESS AUXILIARY,
WILL BE HELD AT THE AUDITORIUM,
ON FRIDAY EVENING, OCTOBER 21, AT EIGHT O'CLOCK.

HIS GRACE, THE MOST REV. JOHN IRELAND, Archbishop of St. Paul,
Will Deliver the Oration.

SUBJECT:
"THE WORLD'S CONGRESSES OF 1893."

DEDICATION OF THE STATE BUILDINGS.

SATURDAY, OCTOBER 22, 1892.

In addition to the vast structures erected for the international purposes of the Exposition, many of the states and territories have erected buildings of their own, destined to serve as headquarters, common gathering places for their own citizens, and for a fuller illustration of the natural resources and of the commercial and social progress of the individual parts of this country. Several of these buildings are of very considerable size and pretension, as will be seen from the dimensions given below. The total area thus added to the space under roof, in connection with the Exposition, is about ten acres.

On Saturday, between the hours of 10 and 2, formal exercises of dedication will be conducted at most of them, by the governors and representative officials of the several states and territories erecting them.

Following is a list of the buildings, together with their dimensions and cost.

STATES.	Dimensions of Building, in feet.	Cost of Building.	Total Expenditure for Building and Exhibition.
Alabama	\$ 15,000	\$ 20,000
Arkansas	120 x 125	18,000	40,000
California	110 x 500	75,000	550,000
Colorado	55 x 125	35,000	150,000
Connecticut	58 x 60	15,000	50,000
Delaware	8,000	10,000
Florida	50,000
Georgia	50,000	100,000
Idaho	70,000
Illinois	160 x 450	250,000	800,000
Indiana	100 x 170	75,000	85,000
Iowa	80 x 100	50,000	130,000
Kansas	20,000	100,000
Kentucky	75 x 90	35,000	175,000
Louisiana
Maine	65 x 65	22,000	40,000
Maryland	80 x 120	35,000	60,000
Massachusetts	65,000	150,000
Michigan	100 x 140	50,000	225,000
Minnesota	25,000	150,000
Mississippi	15,000	25,000
Missouri	90 x 110	100,000	150,000
Montana	64 x 124	15,000	50,000
Nebraska	60 x 100	15,000	50,000
Nevada	None
New Hampshire	10,000	45,000
New Jersey	*40 x 60	40,000	70,000
New York	142 x 214	100,000	300,000
North Carolina	130 x 160	10,000	45,000
North Dakota	60 x 100	25,000	25,000
Ohio	80 x 100	50,000	125,000
Oregon	None
Pennsylvania	80,000	300,000
Rhode Island	15,000	50,000
South Carolina	10,000	50,000
South Dakota	128 x 70	25,000	25,000
Tennessee	20,000
Texas
Vermont	10,000	25,000
Virginia	25,000	75,000
Washington	138 x 216	50,000	100,000
West Virginia	38 x 76	20,000	40,000
Wisconsin	30,000	80,000
Wyoming	None	30,000
TERRITORIES.			
Alaska	None
Arizona	Joint Bld'g.	15,000	30,000
New Mexico	" "	35,000
Oklahoma	" "
Utah	46 x 82	12,000	50,000

* Wing 16 x 20.

LIST OF REPRESENTATIVES OF FOREIGN GOVERNMENTS, AND
NAMES OF GENTLEMEN WHO WILL RECEIVE
ATTENTION OF COMMITTEE.

HON. BENJAMIN HARRISON,
President of the United States.
HON. LEVI P. MORTON,
Vice-President of the United States
HON. RUTHERFORD B. HAYES,
Ex-President of the United States.
HON. GROVER CLEVELAND,
Ex-President of the United States.
HON. E. W. HALFORD,
Private Secretary to the President.
HON. JOHN FOSTER,
Secretary of State.
HON. CHARLES FOSTER,
Secretary of the Treasury.

HON. A. B. NETTLETON,
Assistant Secretary.
HON. OLIVER L. SPALDING,
Assistant Secretary.
HON. STEPHEN B. ELKINS,
Secretary of War.
JOHN M. SCOFIELD,
Major General, U. S. A.
HON. JOHN W. NOBLE,
Secretary of the Interior.
HON. R. B. PORTER,
Superintendent of Census.
HON. WM. H. H. MILLER,
Attorney General.

HON. EDWIN WILLETTS,
Assistant Secretary of Agriculture.

HON. MELVILLE W. FULLER, Chief Justice of the U. S. Supreme Court.

ASSOCIATE JUSTICES.

MR. JUSTICE FIELD.
MR. JUSTICE HARLAN.
MR. JUSTICE GRAY

MR. JUSTICE BLATCHFORD.
MR. JUSTICE LAMAR.
MR. JUSTICE BROWN.

LIST OF GOVERNORS.

State of Colorado,
JOHN L. ROUTT, Governor.

State of Mississippi,
J. W. STONE, Governor.

State of Louisiana,
FRANCIS T. NICHOLS, Governor.

State of Alabama,
T. G. JONES, Governor.

State of Maryland,
FRANK BROWN, Governor.

State of Nevada,
R. K. COLCORD, Governor.

State of New York,
R. P. FLOWER, Governor.

State of New Jersey,
L. ABBETT, Governor.

State of North Dakota,
A. H. BURKE, Governor.

State of Vermont,
C. S. PAGE, Governor.

State of Arkansas,
JAS. P. EAGLE, Governor.

State of California,
H. H. MARKHAM, Governor.

State of Kentucky,
J. Y. BROWN, Governor.

State of Florida,
FRANCIS P. FLEMING, Governor,

State of North Carolina,
THOMAS HOLT, Governor.

State of Missouri,

DAVID R. FRANCIS, Governor.

State of Nebraska,
JAS. E. BOYD, Governor.

State of Rhode Island,
D. RUSSELL BROWN, Governor.

State of Connecticut,
MORGAN G. BULKELY, Governor.

State of West Virginia,
A. B. FLEMING, Governor.

State of Delaware,
R. J. REYNOLDS, Governor.

State of Idaho,
N. B. WILLEY, Governor.

State of Washington,
E. P. PERRY, Governor.

State of South Dakota,
A. C. MELLETTE, Governor.

State of New Hampshire,
H. A. TUTTLE, Governor.

State of Pennsylvania,
R. E. PATTISON, Governor.

Alaska,
LYMAN E. KNAPP, Governor.

State of Illinois,
J. W. FIFER, Governor.

State of Michigan,
E. B. WINANS, Governor.

State of Minnesota,
W. R. MERRIAM, Governor.

State of Iowa,
HORACE BOIES, Governor.

FOREIGN LIST.

- MR. LAYLEY,
Attorney-General of Nova Scotia.
- J. J. WITHROW,
President, Canada's Great Industrial
Fair and Agricultural Exhibition.
- W. F. McMASTER,
First Vice-President, Canada's Great
Industrial Fair and Agricultural
Exhibition.
- WM. CHRISTIE,
Second Vice-President, Canada's Great
Industrial Fair and Agricultural
Exhibition.
- H. J. HILL,
Manager and Secretary, Canada's Great
Industrial Fair and Agricultural
Exhibition.
- P. EDWARDS,
Treasurer, Canada's Great Industrial
Fair and Agricultural Exhibition.
- J. ORLANDO ORR,
Managing Editor, *Ontario Medical
Journal*.
- ARNOLD SCHNEIDER,
Consular Agent of Belgium.
- JAMES H. PEARCE,
Director Toronto Exhibition.
- N. AWREY,
M. P. P., Commissioner, Ontario.
- HENRY WADE,
Secretary World's Columbian Expo-
sition, Ontario.
- MRS. AND MISS WIENER,
Wife and Niece of Commissioner of
Good Hope.
- W. R. ESTES,
Consul Jamaica.
- HON. CHAS. J. WARD,
Commissioner Jamaica.
- SEÑOR DON JULIO RENGIFO,
Secretary Columbian Legation.
- SEÑOR DON MATIAS ROMERO AND WIFE,
Mexican Minister.
- SEÑOR DON MIGUEL COVARRUBIAS,
Secretary Mexican Legation.
- TSUNEJIRO MIKAVKA,
Japan.
- CHAS. MACKENZIE,
Sarnia, Ont.
- MR. LISTER,
Sarnia, Ont.
- SEÑOR DON MANUEL MULTEDO,
Secretary Spanish Legation.
- DR. JAS. JACK,
Montreal, Canada.
- CHAS. MALI,
Consul for Belgium.
- ARTHUR VEITCH,
Chelsea, South Wales.
- L. H. ARENDT,
Acting German Vice-Consul
- LT.-COL. TETON,
Ottawa, Canada.
- W. G. McWILLIAMS,
Solicitor Canada's Fair.
- G. C. DEBROUKART,
Consul of Belgium at Denver.
- GEN. ZALTAHHI,
Consul General of Turkey.
- LIEUT. GOVERNOR,
N. W. Territory.
- WM. GIBSON,
M. P.
- DR. F. W. BORDEN,
M. P., Nova Scotia.
- JOHN CORTIGAN,
Minister Inland Revenue.
- D. V. ADALE,
Ontario.
- H. P. O'CONNOR,
Ontario.
- JOSEPH HUNTER,
B. C.
- THEODORE DAVIS,
Attorney-General B. C.
- MR. HEOLMANN,
Chancellor, French Consulate.
- ARNOLD HOLINGER,
Commissioner, Switzerland.
- MR. MASTER,
Ontario Legislature.
- A. F. WOOD,
Ontario Legislature.
- DANIEL MOWAT,
Ontario Legislature.
- HON. HUGH J. GRANT,
Mayor, New York.
- W. W. JOHNSON,
Postmaster, Baltimore.
- JOHN A. CHAPMAN,
Chief Div. Inspection, P. O., Wash-
ington.
- GEN. F. P. EARLE,
Chief of Artillery.
- ADDISON C. THOMAS,
Associated Press.
- E. B. ABELL,
Baltimore *Sun*.
- LIEUT. COL. A. J. DREXEL,
Philadelphia.
- FOREST COOK,
Mayor, Galesburg, Ill.
- ELIHU COLMAN,
M. S. Attorney-General, Wisconsin.
- HON. J. B. FORAKER,
Ohio.
- HON. JOHN P. ALTGELD,
Illinois.
- H. A. TAYLOR,
Commissioner Railroads, Washington,
D. C.
- WM. GROTE,
Mayor, Elgin, Ill.
- F. P. WRIGHT,
Mayor, St. Paul.
- PETER J. SOMERS,
Mayor, Milwaukee.

The World's Columbian Exposition.

LIST OF OFFICERS, COMMISSIONERS, DIRECTORS
AND MANAGERS.

COUNCIL OF ADMINISTRATION.

Chairman, HARLOW N. HIGINBOTHAM, Illinois.

GEO. V. MASSEY, Delaware.

CHARLES H. SCHWAB, Illinois.

J. W. ST. CLAIR, West Virginia.

Director General,

GEORGE R. DAVIS, Illinois.

Director of Works,

D. H. BURNHAM, Illinois.

THE WORLD'S COLUMBIAN COMMISSION.

President,

THOMAS W. PALMER, of Michigan.

First Vice-President,

THOMAS M. WALLER, of Connecticut.

Second Vice-President,

M. H. DE YOUNG, of California.

Third Vice-President,

DAVIDSON B. PENN, of Louisiana.

Fourth Vice-President,

GORTON W. ALLEN, of New York.

Fifth Vice-President,

ALEX. B. ANDREWS, of North Carolina.

Vice-Chairman Executive Committee,

JAS. A. MCKENZIE, of Kentucky.

Secretary,

JNO. T. DICKINSON, of Texas.

COMMISSIONERS AT LARGE.

Augustus G. Bullock.

*Henry Ingalls.

Gorton W. Allen.

*Louis Fitzgerald.

Peter A. B. Widener.

*John W. Chalfant.

Thomas W. Palmer.

*James Oliver.

R. W. Furnas.

*Hale G. Parker.

William Lindsay.

*Patrick Walsh

Henry Exall.

*H. C. King.

Mark L. McDonald.

*Thomas Burke.

COMMISSIONERS OF THE DISTRICT OF COLUMBIA.

Alexander T. Britton.

*E. Kurtz Johnson.

Albert A. Wilson.

*Dorsey Clagett.

COMMISSIONERS OF THE STATES.

Alabama.

Frederick G. Bromberg.

*Gotthold L. Werth.

Oscar R. Hundley.

*William S. Hull.

Colorado.

Roswell E. Goodell.

*Charles F. Brooker.

J. H. Smith.

*O. C. French.

Florida.

C. F. A. Bielby.

*Dudley W. Adams.

Richard Turnbull.

*Jesse T. Bernard.

Illinois.

Charles H. Deere.

*La Fayette Funk.

Adlai T. Ewing.

*De Witt Smith.

Arkansas.

John D. Adams.

*J. T. W. Tillar.

J. H. Clendenning.

*Thomas H. Leslie.

Connecticut.

Leverett Brainard.

*Charles F. Brooker.

Thomas M. Waller.

*Charles R. Baldwin.

Georgia.

Lafayette McLaws.

*James Longstreet.

Charlton H. Way.

*John W. Clark

Indiana.

Thomas E. Garvin.

*William E. McLean.

Elijah B. Martindale.

*Charles M. Travis.

California.

Michel H. de Young.

*George Hazleton.

William Forsyth.

*Russ D. Stephens.

Delaware.

George V. Massey.

*Charles F. Richards.

Willard Hall Porter.

*William Saulsbury.

Idaho.

George A. Manning.

*A. J. Crook.

John E. Stearns.

*John M. Burke.

Iowa.

Joseph Eiboeck.

*Chas. N. Whiting.

William F. King.

*John Hayes.

* Alternates.

COMMISSIONERS FROM THE STATES.—Continued.

<p>Kansas. Charles K. Holliday, Jr. *M. D. Henry. J. R. Burton. *Frank W. Lanyon.</p>	<p>Mississippi. Joseph M. Bynum. *Fred W. Collins. Robert L. Saunders. *Joseph H. Brinker.</p>	<p>North Carolina. Alexander B. Andrews. *Elias Carr. Thomas B. Keogh. *G. A. Bingham.</p>	<p>Tennessee. Lewis T. Baxter. *Rush Strong. Thomas L. Williams. *A. B. Hurt.</p>
<p>Kentucky. John Bennett. *David M. Comingore James A. McKenzie. *John S. Morris.</p>	<p>Missouri. Thomas B. Bullene. *O. H. Picher. Charles H. Jones. *R. L. McDonald.</p>	<p>North Dakota. H. P. Rucker. *Charles H. Stanley. Martin Ryan. *Peter Cameron.</p>	<p>Texas. Archelaus M. Cochran. *Lock McDaniel. Jno. T. Dickinson. *Henry B. Andrews.</p>
<p>Louisiana. Davidson B. Penn. *Alphonse Le Duc. Thomas J. Woodward. *P. J. McMahon.</p>	<p>Montana. Lewis H. Hershfield. *Benjamin F. White. Armistead H. Mitchell. *Timothy E. Collins.</p>	<p>Ohio. Harvey P. Platt. *Lucius C. Cron. William Ritchie. *Adolph Pluemmer.</p>	<p>Vermont. Henry H. McIntyre. *Aldace F. Walker. Bradley B. Smalley. *Hiram Atkins.</p>
<p>Maine. Augustus R. Bixby. *James A. Boardman William G. Davis. *Clark S. Edwards</p>	<p>Nebraska. Euclid Martin. *William L. May. Albert G. Scott. *John Lanterbach.</p>	<p>Oregon. Henry Klippel. *J. L. Morrow. Martin Wilkins. *W. T. Wright.</p>	<p>Virginia. Virginus D. Groner. *Chas. A. Heermans. John T. Harris. *Alex. McDonald.</p>
<p>Maryland. James Hodges. *George M. Upshur. Lloyd Lowndes. *Daniel E. Conklin.</p>	<p>Nevada. James W. Haines. *Enoch Strother. George Russell. *Richard Ryland.</p>	<p>Pennsylvania. R. B. Ricketts. *Geo. A. Macbeth. John W. Woodside. *John K. Hallock.</p>	<p>Washington. Henry Drum. *Geo. F. Cummin. Charles B. Hopkins. *Clarence B. Bagley.</p>
<p>Massachusetts. Francis W. Breed. *George P. Ladd. Thomas E. Proctor. *Chas. E. Adams.</p>	<p>New Hampshire. Walter Aiken. *George VanDyke. Charles D. McDuffie. *Frank E. Kaley.</p>	<p>Rhode Island. Lyman B. Goff. *Jeffrey Hazard. Gardiner C. Sims. *Lorillard Spencer.</p>	<p>West Virginia. James D. Butt. *John Corcoran. J. W. St. Clair. *Wellington Vrooman</p>
<p>Michigan. M. Henry Lane. *Ernest B. Fisher. Geo. H. Barbour. *Lyman D. Norris.</p>	<p>New Jersey. William J. Sewell. *Frederick S. Fish. Thomas Smith. *Edwin A. Stevens.</p>	<p>South Carolina. A. P. Butler. *E. L. Roche. John R. Cochran. *J. W. Tindell.</p>	<p>Wisconsin. Philip Allen, Jr. *David W. Curtis. John N. Coburn. *Myron Reed.</p>
<p>Minnesota. H. B. Moore. *Thomas C. Kurtz. Orson V. Tonsley. *Muret N. Leland.</p>	<p>New York. Chauncey M. Depew. *James H. Breslin. John Boyd Thacher. *James Roosevelt.</p>	<p>South Dakota. Merritt H. Day. *S. A. Ramsey. William McIntyre. *L. S. Bullard.</p>	<p>Wyoming. Asahel C. Beckwith. *Asa S. Mercer. Henry G. Hay. *John J. McCormick.</p>

COMMISSIONERS OF THE TERRITORIES.

<p>Arizona. George F. Coats. *W. L. Van Horn. Wm. K. Meade. *Herbert H. Logan.</p>	<p>New Mexico. Thomas C. Gutierrez. *Lonis C. Tetard. Richard Mansfield White *Charles B. Eddy.</p>	<p>Oklahoma. Othniel Beeson. *John Wallace. Frank R. Gammon. *Joseph W. McNeal.</p>	<p>Utah. Frederick J. Kiesel. *William M. Ferry Patrick H. Lannan. *Charles Crane.</p>
---	--	--	---

Alaska.

<p>Edward de Groff. *Carl Spuhn.</p>	<p>Louis L. Williams. *N. A. Fuller.</p>
--	--

* Alternates.

WORLD'S COLUMBIAN EXPOSITION.

BOARD OF DIRECTORS.

EXECUTIVE COMMITTEE.

HARLOW N. HIGINBOTHAM, President.

FERDINAND W. PECK, First Vice-President.

ROBERT A. WALLER, Second Vice-President.

E. B. BUTLER.

JOHN J. P. ODELL.

ROBERT C. CLOWRY.

ALEXANDER H. REVELL.

GEORGE R. DAVIS.

EDWARD P. RIPLEY.

JAMES W. ELLSWORTH.

CHAS. H. SCHWAB.

LYMAN J. GAGE.

HENRY B. STONE.

CHARLES L. HUTCHINSON.

EDWIN WALKER.

WM. D. KERFOOT.

WILLIAM T. BAKER.

THIES J. LEFENS.

HOWARD O. EDMONDS, Secretary.

BOARD OF DIRECTORS.

William T. Baker,

Andrew McNally,

C. K. G. Billings,

Adolph Nathan,

Thomas B. Bryan,

Robert Nelson,

Edward B. Butler,

John J. P. Odell,

Benjamin Butterworth,

Ferd. W. Peck,

Isaac N. Camp,

Eugene S. Pike,

William J. Chalmers,

Washington Porter,

Robert C. Clowry,

Alexander H. Revell,

Charles H. Chappell,

Edward P. Ripley,

George R. Davis,

A. M. Rothschild,

Arthur Dixon,

George Schneider,

James W. Ellsworth,

Charles H. Schwab,

George P. Engelhard,

Paul O. Stensland,

Lyman J. Gage,

Henry B. Stone,

Charles Henrotin,

Charles H. Wacker,

H. N. Higinbotham,

Edwin Walker,

Charles L. Hutchinson,

Robert A. Waller,

Elbridge G. Keith,

Hempstead Washburne,

William D. Kerfoot,

John C. Welling,

William P. Ketcham,

Frederick S. Winston,

Milton W. Kirk,

G. H. Wheeler,

Edward F. Lawrence,

Charles T. Yerkes.

Thies J. Lefens,

BOARD OF LADY MANAGERS OF THE WORLD'S COLUMBIAN COMMISSION.

President,

MRS. BERTHA M. HONORE PALMER, of Chicago.

First Vice-President,

MRS. RALPH TRAUTMANN, of New York.

Second Vice-President,

MRS. EDWIN C. BURLEIGH, of Maine.

Third Vice-President,

MRS. CHARLES PRICE, of North Carolina.

Fourth Vice-President,

MISS KATHERINE L. MINOR, of Louisiana.

Fifth Vice-President,

MRS. BERIAH WILKINS, of the District of
Columbia.

Sixth Vice-President,

MRS. SUSAN R. ASHLEY, of Colorado.

Seventh Vice-President,

MRS. FLORA BEALL GINTY, of Wisconsin.

Eighth Vice-President,

MRS. MARGARET BLAINE SALISBURY,
of Utah.

Vice-President-at-Large.

MRS. RUSSELL B. HARRISON, of Montana.

Vice-Chairman Executive Committee,

MRS. VIRGINIA C. MEREDITH, of Indiana.

Secretary,

MRS. SUSAN G. COOKE, of Tennessee.

LADY MANAGERS-AT-LARGE.

Mrs. D. F. Verdenal.

*Mrs. Ben C. Truman.

Mrs. Mary Cecil Cantrill.

*Mrs. Nancy Huston Banks.

Mrs. Mary S. Lockwood.

*Mrs. James B. Stone.

Mrs. John J. Bagley.

*Mrs. Schuyler Colfax.

Miss Ellen A. Ford.

*Mrs. Helen A. Peck.

Mrs. Mary S. Harrison.

*Miss Caroline E. Dennis.

Mrs. Ida A. Elkins Tyler,

*Mrs. Geo. R. Yarrow.

Mrs. Rosine Ryan.

*Mrs. Caroline Willis Ladd.

LADY MANAGERS FROM THE STATES.

Alabama.

Miss Hattie Toney Hundley.

*Miss Sallie Howard Bush.

Mrs. Anna M. Fosdick.

*Miss Irene W. Semple.

California.

Mrs. Parthenia P. Rue.

*Mrs. Isaac L. Bequa.

Mrs. James R. Deane.

*Mrs. Frona E. Wait.

Connecticut.

Mrs. Frances S. Ives.

*Mrs. Amelia B. Hinman.

Mrs. Isabella Beecher Hooker.

*Mrs. Virginia T. Smith.

Arkansas.

Mrs. James P. Eagle.

*Mrs. Mary Gray Dunlap Rogers.

Mrs. Rollin A. Edgerton.

*Mrs. Wm. B. Empie.

Colorado.

Mrs. Robt. J. Coleman.

*Mrs. Wm. Patrick.

Mrs. Susan R. Ashley.

*Mrs. M. D. Thatcher.

Delaware.

Mrs. Mary Richards Kinder.

*Mrs. Mary E. Torbert.

Mrs. J. Frank Ball.

*Mrs. Theodore F. Armstrong.

* Lady Alternates.

LADY MANAGERS FROM THE STATES.—Continued.

Florida.

Mrs. Mary C. Bell.
 *Mrs. Chloe Merrick Reed.
 Miss E. Nellie Beck.
 *Mrs. H. K. Ingram.

Georgia.

Mrs. William H. Felton.
 *Miss Meta Telfair McLaws.
 Mrs. Charles H. Olmstead.
 *Mrs. Geo. W. Lamar.

Idaho.

Mrs. Anna E. M. Farnum.
 *Mrs. Louise L. Barton.
 Mrs. Joseph C. Straughan.
 *Mrs. Ella Ray Miller.

Illinois.

Mrs. Richard J. Oglesby.
 *Mrs. Marcia Louise Gould.
 Mrs. Frances Welles Shepard.
 *Mrs. I. L. Candee.

Indiana.

Miss Wilhelmine Reitz.
 *Miss Susan W. Ball.
 Mrs. Virginia C. Mereditb.
 *Miss Mary H. Krout.

Iowa.

Mrs. Whiting S. Clarke.
 *Mrs. Ira F. Hendricks.
 Miss Ora Elizabeth Miller.
 *Miss Mary B. Hancock.

Kansas.

Mrs. Jennie S. Mitchell.
 *Mrs. Sara Blair Lynch.
 Mrs. Hester A. Hanback.
 *Mrs. Jane H. Haynes.

Kentucky.

Miss Jean W. Faulkner.
 *Miss Sarah F. Holt.
 Mrs. A. C. Jackson.
 *Mrs. Alice B. Castleman.

Louisiana.

Miss Katherine L. Minor.
 *Mrs. Bowling S. Leathers.
 Miss Josephine Shakspeare.
 *Mrs. Belle Hamilton Perkins.

Maine.

Mrs. Edwin C. Burleigh.
 *Mrs. Sarah H. Bixby.
 Mrs. L. M. N. Stevens.
 *Miss Helen M. Staples.

Maryland.

Mrs. William Reed.
 *Mrs. J. Wilson Patterson.
 Mrs. Alexander Thomson.
 *Miss Eloise Roman.

Massachusetts.

Mrs. Rufus S. Frost.
 *Mrs. Alice Freeman Palmer.
 Mrs. Jonas H. French
 *Miss Mary Crease Sears.

Michigan.

Mrs. Eliza J. Pendry Howes.
 *Mrs. Frances P. Burrows.
 Mrs. Sarah S. C. Angell.
 *Miss Anna M. Cutcheon.

Minnesota.

Mrs. Francis B. Clarke.
 *Mrs. P. B. Winston.
 Mrs. H. F. Brown.
 *Mrs. M. M. Williams.

Mississippi.

Mrs. James W. Lee.
 *Mrs. George M. Buchanan.
 Mrs. John M. Stone.
 *Miss Varina Davis.

Missouri.

Miss Phœbe Couzins, LL. B.
 *Mrs. Patti Moore.
 Miss Lillian Mason Brown.
 *Mrs. Annie L. Y. Orff.

Montana.

Mrs. Eliza Rickards.
 *Mrs. Laura E. Howey.
 Mrs. Clara L. McAdow.
 *Mrs. Mariam D. Cooper

Nebraska.

Mrs. John S. Briggs.
 *Mrs. M. A. B. Martin.
 Mrs. E. C. Langworthy.
 *Mrs. Lana A. Bates.

Nevada.

Miss Eliza M. Russell.
 *Miss Mary E. Davies.
 *Mrs. M. D. Foley.

New Hampshire.

Mrs. Mira B. F. Ladd.
 *Mrs. Frank H. Daniell.
 Mrs. Daniel Hall.
 *Miss Ellen J. Cole.

New Jersey.

Miss Mary E. Busselle.
 *Mrs. Chas. W. Compton.
 Mrs. Martha B. Stevens.
 *Mrs. Amanda M. Smith.

New York.

Mrs. Ralph Trautmenn.
 *Mrs. John Pope.
 *Mrs. A. M. Palmer.

North Carolina.

Mrs. George Wilson Kidder.
 *Mrs. Sallie S. Cotten.
 Mrs. Charles Price.
 *Miss Virginia Stella Divine.

North Dakota.

Mrs. S. W. McLaughlin.
 *Mrs. Alice Vineyard Brown.
 Mrs. W. B. McConnell.
 *Mrs. Frances C. Holley.

Ohio.

Mrs. Mary A. Hart.
 *Mrs. Harriet Taylor Upton.
 Mrs. Walter Hartpence.
 *Mrs. Asa S. Bushnell.

Oregon.

Mrs. E. W. Allen.
 *Mrs. Anna R. Riggs.
 Mrs. Mary Payton.
 *Mrs. Hattie E. Sladden.

Pennsylvania.

Miss Mary E. McCandless.
 *Mrs. Samuel Plumer.
 Mrs. Harriet Anne Lucas.
 *Mrs. W. S. Elkins.

Rhode Island.

Mrs. Amey M. Starkweather.
 *Mrs. George A. Mumford.
 Miss Charlotte Field Dailey.
 *Miss Loraine Pearce Bucklin.

South Carolina.

Miss Floride Cunningham.
 Mrs. Ellery M. Brayton.
 *Miss Carrie A. Perry.

South Dakota.

Mrs. John R. Wilson.
 *Mrs. Minnie Daniels.
 Mrs. Helen Morton Barker.
 *Mrs. Marie J. Gaston.

LADY MANAGERS FROM THE STATES.—Continued.

Tennessee.

Mrs. Lanra Gillespie.
*Mrs. Carrington Mason.
Mrs. Susan Gale Cooke.
*Mrs. Chas. J. McClung.

Texas.

Mrs. Ida Loving Turner.
*Miss Hallie Earle Harrison.
Mrs. Mary A. Cochran.
*Mrs. Kate Cawthon McDaniel.

Vermont.

Mrs. Ellen M. Chandler.
*Mrs. Minna G. Hooker.
Mrs. Elizabeth V. Grinnell.
*Mrs. Theresa J. Cochrane.

Virginia.

Mrs. John Sergeant Wise.
Mrs. K. S. G. Paul.
*Miss Mattie P. Harris.

Washington.

Mrs. Melissa D. Owings.
*Mrs. Channcey Wright Griggs.
Mrs. Alice Houghton.
*Mrs. Josephine H. Ettinger.

West Virginia.

Mrs. W. Newton Lynch.
*Mrs. George W. Z. Black.
Miss Lily Irene Jackson.
*Miss Annie M. Mahan.

Wisconsin.

Mrs. Flora Beall Ginty.
*Mrs. Sam S. Fifield.
Mrs. William P. Lynde.
*Mrs. J. Montgomery Smith.

Wyoming.

Mrs. F. H. Harrison.
*Mrs. Elizabeth A. Stone.
Mrs. Frances E. Hale.
*Miss Gertrude M. Huntington.

LADY MANAGERS FROM THE TERRITORIES.

Alaska.

Mrs. A. K. DeLaney.
*Miss Maxwell Stevenson.
Miss Isabella J. Austin.
*Mrs. Lena Vanderbier.

Arizona.

Mrs. Thomas J. Butler.
*Mrs. George Hoxworth.
Miss Laurette Lovell.
*Mrs. H. J. Peto.

New Mexico.

Mrs. Franc Luse Albright.
*Miss Lucia Perea.
Mrs. Edward L. Bartlett.
*Mrs. Louise Dakin Campbell.

Oklahoma.

Mrs. Marie P. Harmon Beeson.
*Mrs. Julia Wallace.
Mrs. Genevieve Guthrie.
*Mrs. Mary S. McNeal.

Utah.

Mrs. Thomas A. Whalen.
*Mrs. Susie B. Emery.
Mrs. Margaret Blaine Salisbury.
*Miss Maggie Keogh.

LADY MANAGERS FROM THE DISTRICT OF COLUMBIA.

Mrs. John A. Logan.
*Mrs. Emma Dean Powell.

Mrs. Beriah Wilkins.
*Miss Emma C. Wimsatt.

LADY MANAGERS FROM THE CITY OF CHICAGO.

Mrs. Bertha M. Houore Palmer.
*Miss Sara T. Hollowell,
Mrs. Solomon Thatcher, Jr.
*Mrs. George L. Dnnlap.
Mrs. L. Brace Shattuck.

Mrs. James A. Mulligan.
*Mrs. Annie C. Meyers.
Frances Dickinson, M. D.
*Martha H. Ten Eyck.
Mrs. M. R. M. Wallace.
*Mrs. Margaret Isabelle Sandes.

Mrs. Myra Bradwell.
*Mrs. Leander Stone.
Mrs. James R. Doolittle, Jr.
*Mrs. Gen'l A. L. Chetlain.
Mrs. Matilda B. Carse.
*Frances E. Willard.

* Lady Alternates

THE HALLELUJAH CHORUS.

Allegro. ♩ = 84.

Soprano

Alto.

Tenor.
(8ve lower)

Bass.

PIANO.

Hal - le - lu - jah!

Hal - le - lu - jah!

Hal - le - lu - jah!

Hal - le - lu - jah!

Allegro. ♩ = 84.

Hal - le - lu - jah!

Detailed description: This system contains the first vocal entries and the beginning of the piano accompaniment. The vocal parts (Soprano, Alto, Tenor, Bass) are in G major and common time. The piano part features a rhythmic accompaniment of eighth and sixteenth notes. The lyrics 'Hal - le - lu - jah!' are written under each vocal line.

Hal - le - lu - jah! Hal - le - lu - jah! Hal - le - lu - jah! Hal - le - lu - jah!

Hal - le - lu - jah! Hal - le - lu - jah! Hal - le - lu - jah! Hal - le - lu - jah!

Hal - le - lu - jah! Hal - le - lu - jah! Hal - le - lu - jah! Hal - le - lu - jah!

Hal - le - lu - jah! Hal - le - lu - jah! Hal - le - lu - jah! Hal - le - lu - jah!

Hal - le - lu - jah! Hal - le - lu - jah! Hal - le - lu - jah! Hal - le - lu - jah!

Detailed description: This system continues the vocal and piano parts. The vocal lines are more active, with the lyrics 'Hal - le - lu - jah!' repeated four times across the system. The piano accompaniment maintains its rhythmic pattern.

Hal - le - lu - jah! Hal - le - lu - jah! Hal - le - lu - jah! Hal - le - lu - jah! Hal - le - lu - jah!

Hal - le - lu - jah! Hal - le - lu - jah! Hal - le - lu - jah! Hal - le - lu - jah! Hal - le - lu - jah!

Hal - le - lu - jah! Hal - le - lu - jah! Hal - le - lu - jah! Hal - le - lu - jah! Hal - le - lu - jah!

Hal - le - lu - jah! Hal - le - lu - jah! Hal - le - lu - jah! Hal - le - lu - jah! Hal - le - lu - jah!

Hal - le - lu - jah! Hal - le - lu - jah! Hal - le - lu - jah! Hal - le - lu - jah! Hal - le - lu - jah!

Detailed description: This system concludes the vocal and piano parts. The vocal lines continue with the repeated lyrics 'Hal - le - lu - jah!'. The piano accompaniment provides a steady accompaniment throughout.

God om - ni - po - tent reign - eth. Halle - lu - jah! Halle - lu - jah! Halle - lu - jah!

Halle - lu - jah! Halle - lu - jah! Halle - lu - jah! Halle - lu - jah! Hal - le - lu - jah!

lu - jah! Halle - lu - jah! Hal - le - lu - jah! Halle - lu - jah! for the Lord

Halle - lu - jah! for the Lord

ja - h! Halle - lu - jah! Hal - le - lu - jah! Halle - lu - jah! Halle - lu - jah! Halle - lu - jah!

ja - h! Halle - lu - jah! Hal - le - lu - jah! Halle - lu - jah! Halle - lu - jah!

God om - ni - po - tent reign - eth. Halle - lu - jah! Halle - lu - jah! Halle - lu - jah!

Gbd om - ni - po - tent reign - eth. Halle - lu - jah! Halle - lu - jah!

Halle - lu - jah! Hal - le - lu - jah! Halle - lu - jah! Hal - le - lu - jah! Hal - le - lu - jah! Hal -

for the Lord God om - ni - po - tent reign - eth. Hallelujah!

for the Lord God om - ni - po - tent reign - eth. Hal -

Halle - lu - jah! Halle - lu - jah! Halle - lu - jah! Halle - lu - jah! Hal - le - lu - jah! Halle -

le - lu - jah! *p* The kingdom of this world is be -

Hal - le - lu-jah! *p* The kingdom of this world is be -

le - lu-jah! *p* The kingdom of this world is be -

lu-jah! Halle-lu-jah! *p* The kingdom of this world is be -

f come the king-dom of our Lord, and of His Christ, and of His Christ;

f come the king-dom of our Lord, and of His Christ, and of His Christ;

f come the king-dom of our Lord, and of His Christ, and of His Christ;

f come the king-dom of our Lord, and of His Christ, and of His Christ, and He shall

and He shall reign for ev - er and ev -

reign for ev - er and ev - er, for ev - er, and ev - er, and He shall

and
 and He shall reign for ev - er and ev - er, for ev - er,
 er, and He shall reign for ev - er and ev - er,
 reign, and He shall reign for ev - er, for ev - er, for ev - er, for

He shall reign for ev - er and ev - er, King of Kings,
 and ev - er, for ev - er and ev - er, King of Kings,
 and He shall reign for ev - er and ev - er, for ev - er and
 ev - er and ev - er, for ev - er, for ev - er and ev - er, for ev - er and

and Lord of Lords,
 and Lord of Lords,
 ev - er, Hal - le - lu - jah! Hal - le - lu - jah! for ev - er and
 ev - er, Hal - le - lu - jah! Hal - le - lu - jah! for ev - er and

King of Kings,
 for ev_er and
 ev_er, Hal_le_lu_jah! Hal_le_lu_jah!
 for ev_er and

Tromba.

and Lord of Lords,
 ev_er, Hal_le_lu_jah! Hal_le_lu_jah! for ev_er and
 ev_er, Hal_le_lu_jah! Hal_le_lu_jah! for ev_er and
 ev_er, Hal_le_lu_jah! Hal_le_lu_jah! for ev_er and

King of Kings,
 ev_er, Hal_le_lu_jah! Hal_le_lu_jah! for ev_er and
 ev_er, Hal_le_lu_jah! Hal_le_lu_jah! for ev_er and
 ev_er, Hal_le_lu_jah! Hal_le_lu_jah! for ev_er and

and Lord of -Lords, and Lord of
 ev_er, Hal_le_lu_jah! Hal_le_lu_jah! King of Kings, and Lord of
 ev_er, Hal_le_lu_jah! Hal_le_lu_jah! King of Kings, and Lord of
 ev_er, Hal_le_lu_jah! Hal_le_lu_jah! King of Kings, and Lord of

Lords, and He shall reign, and
 Lords, and He shall reign, and He shall
 Lords, and He shall reign for ev_er,
 Lords, and He shall reign for ev_er and ev_er,

He shall reign for ev_er and ev_er, for ev_er and
 reign for ev_er and ev_er, King of Kings, for ev_er and
 and He shall reign for ev_er and ev_er, King of Kings,
 and He shall reign for ev_er and ev_er, King of Kings, for ev_er and
 Tr.

ev-er, Hal-le-lu-jah! Hal-le-lu-jah! and He shall
 ev-er, and Lord of Lords, Hal-le-lu-jah! Hal-le-lu-jah! and
 and Lord of Lords, and He shall!
 ev-er, and Lord of Lords, Hal-le-lu-jah! Hal-le-lu-jah! and He shall
 Tr. Viol.

reign for ev-er, for ev-er and ev-er, King of
 He shall reign for ev-er and ev-er, King of
 reign for ev-er, for ev-er and ev-er, King of
 reign for ev-er, for ev-er and ev-er, King of

Kings! and Lord of Lords! King of Kings! and Lord of
 Kings! and Lord of Lords! King of Kings! and Lord of
 Kings! and Lord of Lords! King of Kings! and Lord of
 Kings! and Lord of Lords! King of Kings! and Lord of

Lords, and He shall reign for ev - er and ev - -

Lords, and He shall reign for ev - er and ev - -

Lords, and He shall reign for ev - er and ev - -

Lords, and He shall reign for ev - er and ev - er, and ev - -

er, King of Kings! and Lord of Lords! Hal-le-lu-jah! Hal-le-

er, for ev - er, and ev - er, for ev - er, and ev - er, Hal-le-lu-jah! Hal-le-

er, for ev - er, and ev - er, for ev - er, and ev - er, Hal-le-lu-jah! Hal-le-

er, for ev - er, and ev - er, for ev - er, and ev - er, Hal-le-lu-jah! Hal-le-

Adagio.

lu - jah! Hal - le - lu - jah! Hal - le - lu - jah! Hal - le - lu - jah!

lu - jah! Hal - le - lu - jah! Hal - le - lu - jah! Hal - le - lu - jah!

lu - jah! Hal - le - lu - jah! Hal - le - lu - jah! Hal - le - lu - jah!

lu - jah! Hal - le - lu - jah! Hal - le - lu - jah! Hal - le - lu - jah!

Adagio.

THE STAR SPANGLED BANNER.

SOPRANO...

1. Oh! say, can you see by the dawn's ear-ly light, What so
 2. On the shore dim-ly seen thro' the mist of the deep, Where the
 3. Oh thus be it ev - er when free-men shall stand Be -

proud - ly we hail'd at the twi - light's last gleaming, Whose
 foe's haughty host in dread si - lence re - po - ses, What is
 tween their lov'd home and the war's des - o - la - tion; Blest with

stripes and bright stars thro' the per - il - ous fight O'er the
 that which the breeze, o'er the tow - er - ing steep, As it
 vic - try and peace, may the heav'n res - cued land Praise the

ram - parts we watch'd, were so gal - lant - ly streaming; And the
fit - ful - ly blows, half con - ceals, half dis - clo - ses? Now it
Power that hath made, and pre - served us a na - tion. Then

rock-et's red glare, the bombs bursting in air, Gave
catch-es the gleam of the morning's first beam, In full
con-quer we must, for our cause it is just, And

proof thro' the night that our flag was still there.
glo - ry re - flect - ed, now shines in the stream.
this be our mot - to, "In God is our trust."

CHORUS

SOPRANO

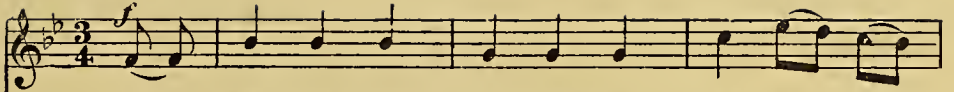

1 Oh! say, does that star spangled ban ner yet

ALTO

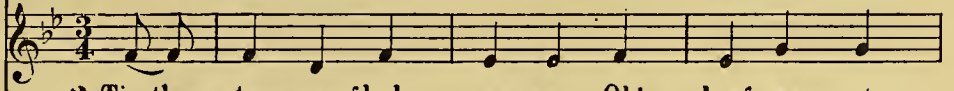

2. Tis the star spangled ban-ner, Oh! long may it

TENOR

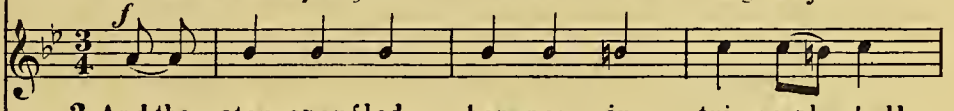

3. And the star spangled ban-ner in tri-umph shall

BASS

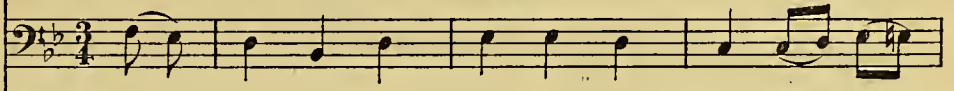

PIANO



wave, O'er the land of the free and the home of the brave

wave, O'er the land of the free and the home of the brave.

wave, O'er the land of the free and the home of the brave



LIST OF THE BUILDINGS AND THEIR DIMENSIONS.

AGRICULTURAL BUILDING.

800 feet long, 500 feet wide, with an annex 300 by 500 feet, with an assembly hall 125 by 450 feet, covering 14.3 acres. Architects, McKim, Mead & White, of New York. Cost of building, \$800,000.

ADMINISTRATION BUILDING.

Area, 262 by 262 feet; dimensions of the dome, 120 feet in diameter at the base, and 276 feet high. Architect, Richard M. Hunt, of New York. Cost of building, \$440,000.

ELECTRICAL BUILDING.

690 feet long by 345 feet wide, or 5.5 acres. Architects, Van Brunt & Howe, of Kansas City. Cost of building, \$375,000.

FINE ARTS BUILDING.

500 feet long by 320 feet wide, with two annexes, each 200 feet long by 120 feet wide, or 4.8 acres. Architect, P. B. Atwood, of Chicago. Cost of building, \$670,000.

FORESTRY BUILDING.

528 feet long by 228 feet wide, or 2.5 acres. Architect, P. B. Atwood, of Chicago. Cost of building, \$100,000.

HORTICULTURAL BUILDING.

998 feet long by 250 feet wide, covering 5.7 acres. Dimensions of dome, 180 feet in diameter at the base, and 120 feet high. Architect, W. L. B. Jenney, of Chicago. Cost of building, \$288,000.

MACHINERY HALL.

Including annex, is 1,396 feet long by 490 feet wide, or 15.8 acres. Architects, Peabody & Stearns, of Boston. Cost of building, \$1,000,000.

MANUFACTURES AND LIBERAL ARTS BUILDING.

This is the largest building ever constructed for exposition purposes, and will doubtless be regarded as the chief architectural marvel of the Exposition. Rectangular in shape, its dimensions in feet are: Length 1,687, width 787, height of walls 66, height of four center pavilions 120, height of apex of roof 245.6. The interior is divided into surrounding aisles 107 feet wide, and a great central hall 352 by 1,280 feet and 201 feet high. This hall alone contains more than ten acres and within this vast area there are no supporting pillars for the roof which covers it. The steel trusses, 27 in number, which support the roof, are far the largest ever made. They span 380 feet and rise 211 feet from the floor. Each one is 14 feet wide at the base, 30 at hip, 10 at apex, and weighs 300,000 pounds, or with purlines 400,000 pounds. This immense building covers an area of 30.5 acres. Its total space, including galleries, is 44 acres. Its construction required 17,000,000 feet of lumber, 12,000,000 pounds of steel and 2,000,000 pounds of iron. The floor above contains 7,000,000 feet, or 215 car loads of lumber, and five car loads of nails were required to nail it to the joists. The cost of the building is a little over \$1,600,000. Architect, George B. Post, of New York.

MINES AND MINING BUILDING.

700 feet long by 350 feet wide, or 5.6 acres. Architect, S. S. Beeman, of Chicago. Cost of building, \$266,000.

TRANSPORTATION BUILDING.

960 feet long by 260 feet wide, with an annex 900 feet long by 425 feet wide, or 14.4 acre. Architects, Adler & Sullivan, of Chicago. Cost of building, \$370,000.

UNITED STATES GOVERNMENT BUILDING.

415 feet long by 345 feet wide, or 3.3 acres. Cost of building, \$400,000.

WOMAN'S BUILDING.

388 feet long by 199 feet wide, or 1.8 acres. Architect, Miss Sophia G. Hayden, of Boston. Cost of building, \$138,000.





AJG 69



N. MANCHESTER,
INDIANA

LIBRARY OF CONGRESS



0 019 929 164 6