

Ill. Hist. Survey

11

2



SHABBONA.

THE HISTORY
OF
HENRY COUNTY, ILLINOIS,

ITS TAX-PAYERS AND VOTERS;

CONTAINING, ALSO, A

*BIOGRAPHICAL DIRECTORY; A CONDENSED HISTORY OF THE STATE; MAP OF THE
COUNTY; A BUSINESS DIRECTORY; AN ABSTRACT OF EVERY-DAY
LAWS; WAR RECORD OF HENRY COUNTY; OFFICERS
OF SOCIETIES, LODGES, ETC., ETC.*

CHICAGO:
H. F. KETT & CO., 15 LAKESIDE BUILDING.

1877.

Entered according to Act of Congress, in the year 1877, by

H. F. KETT & CO.,

In the office of the Librarian of Congress, at Washington.

977.338

K51h

cap. 2

Lieut. J. J. J. J. J.
PREFACE.

BUT few can realize the task involved in the publication of a work of this kind. We have to contend against ignorance, prejudice and selfishness. Ignorance of some people as to our objects, many refusing to give their names, for fear they will be used for some swindling purpose; or their politics, lest it be used to their discredit; or how much property they own, fearing it is to increase their taxes. Prejudice of people who have subscribed through agents for publications, and not having received what they expected, have forever thereafter sworn warfare against all agents, without discriminating, or taking into consideration the absolute necessity of employing men under certain circumstances as the media between publisher and people. Selfishness by citizens who expect to have published, gratuitously, every thing they see fit to send us, which usually is of a personal nature, or not relevant matter, and if published would be of no general interest, therefore we deem best to suppress it, thereby receiving their outspoken enmity. For this work we do not claim perfection; that would be an impossibility. Most townships have been gone over thoroughly, but still there are undoubtedly errors, mostly in spelling names and in dates. We have several cases in Henry County where members of the same family spell their names in different ways, and a number of cases where the dates of births, of marriages, or when they came into the county, were improbable, and when brought to their notice, they had made a mistake generally of ten years in calculation. We give our agents the most positive instructions to be especially careful in getting names and dates, but oftentimes men are indifferent in giving required information, and when met on the road, at the thrashing machine, or in the rain or cold, the information is given hurriedly or carelessly, and our agents are obliged to put it down as given them, and when copied, mistakes necessarily occur.

We have endeavored to get the names of all tax-payers and voters. We have about 8,300 names, the vote being about 5,500, which shows we could not have missed many. In our History of the County we have endeavored to give an interesting, condensed and correct sketch. Our History of Illinois will give the reader some interesting and valuable historical facts. Our Laws should be carefully read by every business man and farmer; they contain invaluable information. In fact we have toiled long and at great expense, and have far exceeded our promises to make every thing in these pages interesting and valuable, and all you could expect or wish, and in your criticisms, please to bear in mind that in gathering, compiling and publishing a volume of this kind, perfection would be an impossibility.

We wish to extend our sincere and warmest thanks to the citizens of Henry County for their kind treatment, and for assistance rendered us in furnishing information for this work. They are too numerous to here name, but to the press and early settlers in particular we are grateful for their labors in aiding us to gather the material for the History of the County. The Cambridge *Chronicle* furnished us with its files of 1858 and 1859, which contained a series of articles by Dr. A. A. Dunn, its editor, on the early settlement of the county, and from them we have taken much of our early History.

H. F. KETT & Co.

CONTENTS.

MISCELLANEOUS.

PAGE.	PAGE.	PAGE.
Agricultural Statistics of Henry County.....138	Interest Table.....82	Population and Area of the U. S. 83
Constitution of United States.....36	Miscellaneous Table.....82	Population of Principal Cities in the World.....84 & 85
County Officers.....548	Map of Henry County.....Front Page	Population of Illinois.....84 & 85
County Schools.....547	Officials of Societies, Lodges, etc.552	Railroads.....547
Electors of President and Vice-President, 1876.....100	Old Settlers' Meeting.....556	Real and Personal Property Statement.....549
Geology of Henry County.....101	Population of Henry County.....504	Too Late and Changes.....590
Henry Co. Agricultural Society.....555	Population of the United States. 82	Vote of Henry County.....550
Henry Co. Infirmary.....545	Population of Fifty Principal Cities.....82	

HISTORICAL.

PAGE.	PAGE.	PAGE.
History of Illinois.....13	History of Towns :.....	History of Towns :.....
History of Henry Co.....116	Andover.....524	Lynn.....562
Morristown Colony.....135	Alpha.....540	Morristown.....130
Wethersfield Colony.....137	Cambridge.....177	Nekoma.....541
Bishop Hill Colony.....145	Cleveland.....531	Orion.....521
Geneseo Colony.....507	Colona.....540	Ophelm.....539
County Courts.....151	Dayton.....532	Osco.....532
Shabbona.....152	Geneseo.....507	Oakley.....539
History of Towns :.....	Galva.....168	Uiah.....562
Atkinson.....530	Kewanee.....155	Woodhull.....537
Annanaw.....528		

TOWNSHIP DIRECTORY.

PAGE.	PAGE.	PAGE.
Andover.....452	Cornwall.....325	Munson.....311
Ankawah.....396	Edford.....275	Oxford.....337
Atkinson.....266	Edford.....275	Osco.....467
Alba.....237	Geneseo.....186	Phenix.....231
Burns.....407	Hanna.....241	Wethersfield.....179
Cambridge.....282	Kewanee.....415	Weller.....490
Clover.....326	Lynn.....388	Western.....370
Colona.....256	Loraine.....320	Yoratown.....249

BUSINESS DIRECTORY.

The Business Directory follows the townships in which they are located.

ABSTRACT OF ILLINOIS STATE LAWS.

PAGE.	PAGE.	PAGE.
Bills of exchange and promissory notes.....45	Adoption of children.....54	Form of Articles of agreement.....67
Interest.....45	Surveyors and surveys.....54	" Clerk for Sale Vices.....68
Descent.....45	Roads.....54	" Bills of Sale.....68
Wills and estates.....46	Drainage.....57	" Bonds.....68
Taxes.....48	Paupers.....58	" Chattel Mortgage.....69
Jurisdiction of Courts.....48	Fences.....60	" Lease of Buildings.....71
County Courts.....49	Damage from Trespass.....61	" Landlord's Agreement.....72
Limitation of action.....49	Landlord and Tenant.....61	" Tenant's.....72
Married women.....49	Liens.....64	" Notice Tenant to Quit.....73
Exemption from forced sale.....50	Definition of Commercial Terms.....65	" Tenant's Notice to Quit.....73
Estrays.....51	Church Organization.....79	" Real Estate Mortgage to Secure Money.....73
Deeds and Mortgages.....51	Suggestion to Persons purchasing Books by Subscription.....80	" Warranty Deed.....74
Game.....52	Form of Blank Note.....66	" Quit Claim Deed.....75
Weights and measures.....52	" Order.....66	" Release.....76
Millers.....53	" Receipt.....66	" Form of Will.....77
Marks and brands.....53	" Bills of Purchase.....66	" Codicil.....79

PORTRAITS.

PAGE.	PAGE.	PAGE.
Allan James M.....103	Harold Lewis.....493	Stickney Isaac.....333
Ayres T. G.....463	Hinman J. S.....303	Sauquist P. M.....453
Blish C. C.....93	Henderson J. S.....303	Shearer Lewis.....203
Bronson E. V.....413	Johnson Olof.....173	Sawyer J. A.....133
Bassett C.....423	Kemmerling Jacob.....403	Shabbona.....Title Page
Blackburn John.....143	Kiner H. L.....223	Smith Geo. C.....233
Bell J. D.....343	Kinzie R. A.....323	Tenney R. A.....263
Beveridge P. H.....273	Little Henry G.....433	Willard J. F.....183
Crawford Andrew.....123	Little R. A.....363	Wilber R. M.....353
Dunham C.....163	Little A. B.....383	Widney W. W.....253
Gould A.....113	Page O. E.....183	Warner W. W.....273
Howe J. H.....573	Ridenour J. B.....393	Welton F. G.....293
Howard Sullivan.....443	Seaton B. W.....243	Wilkinson L. G.....313
Harrington R.....213		Wilson Geo. F. H.....283

HENRY COUNTY VOLUNTEERS.

PAGE.	PAGE.	PAGE.
Graham's Ind. Cav. Co.....585	33d Infantry.....580	86th Infantry.....586
4th Cavalry.....585	34th ".....585	89th ".....582
7th ".....585	37th ".....583	".....582
9th ".....574	42d ".....581	112th ".....565
14th ".....583	43d ".....579	124th ".....572
9th Infantry.....584	57th ".....577	134th ".....584
14th ".....583	58th ".....583 & 585	139th ".....578
17th ".....580	69th ".....579	148th ".....584
18th ".....583	75th ".....586	151st ".....582
19th ".....579	83d ".....580	Miscellaneous.....585

CHURCHES OF HENRY CO. not mentioned in Town Histories.....Page 541



MAP OF
FOUNTAIN COUNTY

ILLINOIS

1877

H. E. Kent & Co

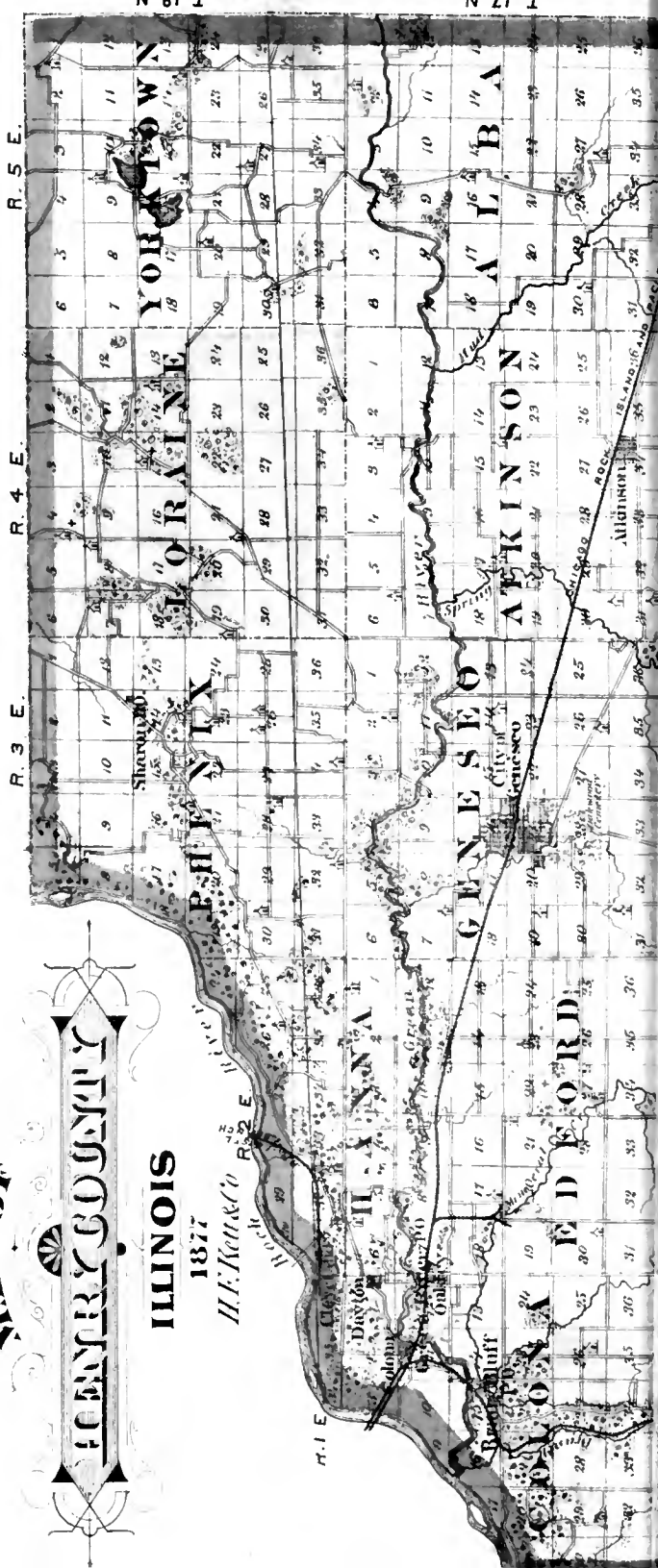

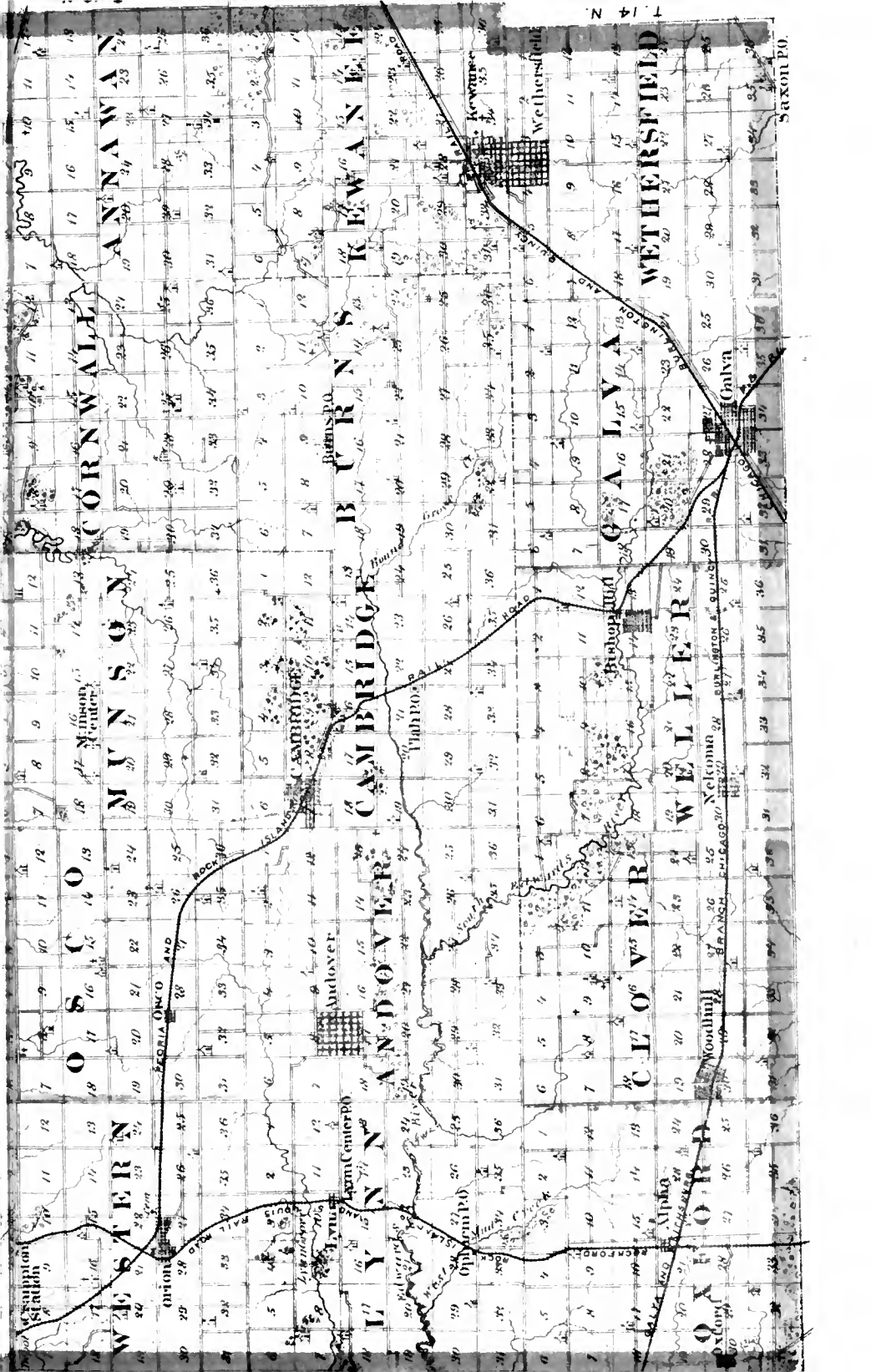

Wetztersfeld
Othleben
Saxony

Wetztersfeld
Othleben
Saxony

Wetztersfeld
Othleben
Saxony

Wetztersfeld
Othleben
Saxony

Wetztersfeld
Othleben
Saxony

Wetztersfeld
Othleben
Saxony

Wetztersfeld
Othleben
Saxony

Wetztersfeld
Othleben
Saxony

Wetztersfeld
Othleben
Saxony

Wetztersfeld
Othleben
Saxony

Wetztersfeld
Othleben
Saxony

Wetztersfeld
Othleben
Saxony

Wetztersfeld
Othleben
Saxony

Wetztersfeld
Othleben
Saxony

Wetztersfeld
Othleben
Saxony

Wetztersfeld
Othleben
Saxony

Wetztersfeld
Othleben
Saxony

Wetztersfeld
Othleben
Saxony

Wetztersfeld
Othleben
Saxony

Wetztersfeld
Othleben
Saxony

HISTORY OF ILLINOIS.

The name of this beautiful Prairie State is derived from *Illini*, a Delaware word signifying Superior Men. It has a French termination, and is a symbol of how the two races—the French and the Indians—were intermixed during the early history of the country.

The appellation was no doubt well applied to the primitive inhabitants of the soil whose prowess in savage warfare long withstood the combined attacks of the fierce Iroquois on the one side, and the no less savage and relentless Sacs and Foxes on the other. The Illinois were once a powerful confederacy, occupying the most beautiful and fertile region in the great Valley of the Mississippi, which their enemies coveted and struggled long and hard to wrest from them. By the fortunes of war they were diminished in numbers, and finally destroyed. “Starved Rock,” on the Illinois River, according to tradition, commemorates their last tragedy, where, it is said, the entire tribe starved rather than surrender.

EARLY DISCOVERIES.

The first European discoveries in Illinois date back over two hundred years. They are a part of that movement which, from the beginning to the middle of the seventeenth century, brought the French Canadian missionaries and fur traders into the Valley of the Mississippi, and which, at a later period, established the civil and ecclesiastical authority of France from the Gulf of St. Lawrence to the Gulf of Mexico, and from the foot-hills of the Alleghanies to the Rocky Mountains.

The great river of the West had been discovered by DeSoto, the Spanish conqueror of Florida, three quarters of a century before the French founded Quebec in 1608, but the Spanish left the country a wilderness, without further exploration or settlement within its borders, in which condition it remained until the Mississippi was discovered by the agents of the French Canadian government, Joliet and Marquette, in 1673. These renowned explorers were not the first white visitors to Illinois. In 1671—two years in advance of them—came Nicholas Perrot to Chicago. He had been sent by Talon as an agent of the Canadian government to

call a great peace convention of Western Indians at Green Bay, preparatory to the movement for the discovery of the Mississippi. It was deemed a good stroke of policy to secure, as far as possible, the friendship and co-operation of the Indians, far and near, before venturing upon an enterprise which their hostility might render disastrous, and which their friendship and assistance would do so much to make successful; and to this end Perrot was sent to call together in council the tribes throughout the Northwest, and to promise them the commerce and protection of the French government. He accordingly arrived at Green Bay in 1671, and procuring an escort of Pottawattamies, proceeded in a bark canoe upon a visit to the Miamis, at Chicago. Perrot was therefore the first European to set foot upon the soil of Illinois.

Still there were others before Marquette. In 1672, the Jesuit missionaries, Fathers Claude Allouez and Claude Dablon, bore the standard of the Cross from their mission at Green Bay through western Wisconsin and northern Illinois, visiting the Foxes on Fox River, and the Masquottines and Kikapoos at the mouth of the Milwaukee. These missionaries penetrated on the route afterwards followed by Marquette as far as the Kikapoo village at the head of Lake Winnebago, where Marquette, in his journey, secured guides across the portage to the Wisconsin.

The oft-repeated story of Marquette and Joliet is well known. They were the agents employed by the Canadian government to discover the Mississippi. Marquette was a native of France, born in 1637, a Jesuit priest by education, and a man of simple faith and of great zeal and devotion in extending the Roman Catholic religion among the Indians. Arriving in Canada in 1666, he was sent as a missionary to the far Northwest, and, in 1668, founded a mission at Sault Ste. Marie. The following year he moved to La Pointe, in Lake Superior, where he instructed a branch of the Hurons till 1670, when he removed south, and founded the mission at St. Ignace, on the Straits of Mackinaw. Here he remained, devoting a portion of his time to the study of the Illinois language under a native teacher who had accompanied him to the mission from La Pointe, till he was joined by Joliet in the Spring of 1673. By the way of Green Bay and the Fox and Wisconsin Rivers, they entered the Mississippi, which they explored to the mouth of the Arkansas, and returned by the way of the Illinois and Chicago Rivers to Lake Michigan.

On his way up the Illinois, Marquette visited the great village of the Kaskaskias, near what is now Utica, in the county of LaSalle. The following year he returned and established among them the mission of the Immaculate Virgin Mary, which was the first Jesuit mission founded in Illinois and in the Mississippi Valley. The intervening winter he had spent in a hut which his companions erected on the Chicago River, a few leagues from its mouth. The founding of this mission was the last

act of Marquette's life. He died in Michigan, on his way back to Green Bay, May 18, 1675.

FIRST FRENCH OCCUPATION.

The first French occupation of the territory now embraced in Illinois was effected by LaSalle in 1680, seven years after the time of Marquette and Joliet. LaSalle, having constructed a vessel, the "Griffin," above the falls of Niagara, which he sailed to Green Bay, and having passed thence in canoes to the mouth of the St. Joseph River, by which and the Kankakee he reached the Illinois, in January, 1680, erected Fort *Crevecœur*, at the lower end of Peoria Lake, where the city of Peoria is now situated. The place where this ancient fort stood may still be seen just below the outlet of Peoria Lake. It was destined, however, to a temporary existence. From this point, LaSalle determined to descend the Mississippi to its mouth, but did not accomplish this purpose till two years later—in 1682. Returning to Fort Frontenac for the purpose of getting materials with which to rig his vessel, he left the fort in charge of Tonti, his lieutenant, who during his absence was driven off by the Iroquois Indians. These savages had made a raid upon the settlement of the Illinois, and had left nothing in their track but ruin and desolation. Mr. Davidson, in his History of Illinois, gives the following graphic account of the picture that met the eyes of LaSalle and his companions on their return :

"At the great town of the Illinois they were appalled at the scene which opened to their view. No hunter appeared to break its death-like silence with a salutatory whoop of welcome. The plain on which the town had stood was now strewn with charred fragments of lodges, which had so recently swarmed with savage life and hilarity. To render more hideous the picture of desolation, large numbers of skulls had been placed on the upper extremities of lodge-poles which had escaped the devouring flames. In the midst of these horrors was the rude fort of the spoilers, rendered frightful by the same ghastly relics. A near approach showed that the graves had been robbed of their bodies, and swarms of buzzards were discovered glutting their loathsome stomachs on the reeking corruption. To complete the work of destruction, the growing corn of the village had been cut down and burned, while the pits containing the products of previous years, had been rifled and their contents scattered with wanton waste. It was evident the suspected blow of the Iroquois had fallen with relentless fury."

Tonti had escaped LaSalle knew not whither. Passing down the lake in search of him and his men, LaSalle discovered that the fort had been destroyed, but the vessel which he had partly constructed was still

on the stocks and but slightly injured. After further fruitless search, failing to find Touti, he fastened to a tree a painting representing himself and party sitting in a canoe and bearing a pipe of peace, and to the painting attached a letter addressed to Touti.

Touti had escaped, and, after untold privations, taken shelter among the Pottawattamies near Green Bay. These were friendly to the French. One of their old chiefs used to say, "There were but three great captains in the world, himself, Touti and LaSalle."

GENIUS OF LASALLE.

We must now return to LaSalle, whose exploits stand out in such bold relief. He was born in Rouen, France, in 1643. His father was wealthy, but he renounced his patrimony on entering a college of the Jesuits, from which he separated and came to Canada a poor man in 1666. The priests of St. Sulpice, among whom he had a brother, were then the proprietors of Montreal, the nucleus of which was a seminary or convent founded by that order. The Superior granted to LaSalle a large tract of land at LaChine, where he established himself in the fur trade. He was a man of daring genius, and outstripped all his competitors in exploits of travel and commerce with the Indians. In 1669, he visited the headquarters of the great Iroquois Confederacy, at Onondaga, in the heart of New York, and, obtaining guides, explored the Ohio River to the falls at Louisville.

In order to understand the genius of LaSalle, it must be remembered that for many years prior to his time the missionaries and traders were obliged to make their way to the Northwest by the Ottawa River (of Canada) on account of the fierce hostility of the Iroquois along the lower lakes and Niagara River, which entirely closed this latter route to the Upper Lakes. They carried on their commerce chiefly by canoes, paddling them through the Ottawa to Lake Nipissing, carrying them across the portage to French River, and descending that to Lake Huron. This being the route by which they reached the Northwest, accounts for the fact that all the earliest Jesuit missions were established in the neighborhood of the Upper Lakes. LaSalle conceived the grand idea of opening the route by Niagara River and the Lower Lakes to Canadian commerce by sail vessels, connecting it with the navigation of the Mississippi, and thus opening a magnificent water communication from the Gulf of St. Lawrence to the Gulf of Mexico. This truly grand and comprehensive purpose seems to have animated him in all his wonderful achievements and the matchless difficulties and hardships he surmounted. As the first step in the accomplishment of this object he established himself on Lake Ontario, and built and garrisoned Fort Frontenac, the site of the present

city of Kingston, Canada. Here he obtained a grant of land from the French crown and a body of troops by which he beat back the invading Iroquois and cleared the passage to Niagara Falls. Having by this masterly stroke made it safe to attempt a hitherto untried expedition, his next step, as we have seen, was to advance to the Falls with all his outfit for building a ship with which to sail the lakes. He was successful in this undertaking, though his ultimate purpose was defeated by a strange combination of untoward circumstances. The Jesuits evidently hated LaSalle and plotted against him, because he had abandoned them and co-operated with a rival order. The fur traders were also jealous of his superior success in opening new channels of commerce. At LaChine he had taken the trade of Lake Ontario, which but for his presence there would have gone to Quebec. While they were plodding with their bark canoes through the Ottawa he was constructing sailing vessels to command the trade of the lakes and the Mississippi. These great plans excited the jealousy and envy of the small traders, introduced treason and revolt into the ranks of his own companions, and finally led to the foul assassination by which his great achievements were prematurely ended.

In 1682, LaSalle, having completed his vessel at Peoria, descended the Mississippi to its confluence with the Gulf of Mexico. Erecting a standard on which he inscribed the arms of France, he took formal possession of the whole valley of the mighty river, in the name of Louis XIV., then reigning, in honor of whom he named the country LOUISIANA.

LaSalle then went to France, was appointed Governor, and returned with a fleet and immigrants, for the purpose of planting a colony in Illinois. They arrived in due time in the Gulf of Mexico, but failing to find the mouth of the Mississippi, up which LaSalle intended to sail, his supply ship, with the immigrants, was driven ashore and wrecked on Matagorda Bay. With the fragments of the vessel he constructed a stockade and rude huts on the shore for the protection of the immigrants, calling the post Fort St. Louis. He then made a trip into New Mexico, in search of silver mines, but, meeting with disappointment, returned to find his little colony reduced to forty souls. He then resolved to travel on foot to Illinois, and, starting with his companions, had reached the valley of the Colorado, near the mouth of Trinity river, when he was shot by one of his men. This occurred on the 19th of March, 1687.

Dr. J. W. Foster remarks of him: "Thus fell, not far from the banks of the Trinity, Robert Cavalier de la Salle, one of the grandest characters that ever figured in American history—a man capable of originating the vastest schemes, and endowed with a will and a judgment capable of carrying them to successful results. Had ample facilities been placed by the King of France at his disposal, the result of the colonization of this continent might have been far different from what we now behold."

EARLY SETTLEMENTS.

A temporary settlement was made at Fort St. Louis, or the old Kaskaskia village, on the Illinois River, in what is now LaSalle County, in 1682. In 1690, this was removed, with the mission connected with it, to Kaskaskia, on the river of that name, emptying into the lower Mississippi in St. Clair County. Cahokia was settled about the same time, or at least, both of these settlements began in the year 1690, though it is now pretty well settled that Cahokia is the older place, and ranks as the oldest permanent settlement in Illinois, as well as in the Mississippi Valley. The reason for the removal of the old Kaskaskia settlement and mission, was probably because the dangerous and difficult route by Lake Michigan and the Chicago portage had been almost abandoned, and travelers and traders passed down and up the Mississippi by the Fox and Wisconsin River route. They removed to the vicinity of the Mississippi in order to be in the line of travel from Canada to Louisiana, that is, the lower part of it, for it was all Louisiana then south of the lakes.

During the period of French rule in Louisiana, the population probably never exceeded ten thousand, including whites and blacks. Within that portion of it now included in Indiana, trading posts were established at the principal Miami villages which stood on the head waters of the Maumee, the Wea villages situated at Oniatenon, on the Wabash, and the Piankeshaw villages at Post Vincennes; all of which were probably visited by French traders and missionaries before the close of the seventeenth century.

In the vast territory claimed by the French, many settlements of considerable importance had sprung up. Biloxi, on Mobile Bay, had been founded by D'Iberville, in 1699; Antoine de Lamotte Cadillac had founded Detroit in 1701; and New Orleans had been founded by Bienville, under the auspices of the Mississippi Company, in 1718. In Illinois also, considerable settlements had been made, so that in 1730 they embraced one hundred and forty French families, about six hundred "converted Indians," and many traders and voyageurs. In that portion of the country, on the east side of the Mississippi, there were five distinct settlements, with their respective villages, viz.: Cahokia, near the mouth of Cahokia Creek and about five miles below the present city of St. Louis; St. Philip, about forty-five miles below Cahokia, and four miles above Fort Chartres; Fort Chartres, twelve miles above Kaskaskia; Kaskaskia, situated on the Kaskaskia River, five miles above its confluence with the Mississippi; and Prairie du Roher, near Fort Chartres. To these must be added St. Genevieve and St. Louis, on the west side of the Mississippi. These, with the exception of St. Louis, are among

the oldest French towns in the Mississippi Valley. Kaskaskia, in its best days, was a town of some two or three thousand inhabitants. After it passed from the crown of France its population for many years did not exceed fifteen hundred. Under British rule, in 1773, the population had decreased to four hundred and fifty. As early as 1721, the Jesuits had established a college and a monastery in Kaskaskia.

Fort Chartres was first built under the direction of the Mississippi Company, in 1718, by M. de Boisbriant, a military officer, under command of Bienville. It stood on the east bank of the Mississippi, about eighteen miles below Kaskaskia, and was for some time the headquarters of the military commandants of the district of Illinois.

In the Centennial Oration of Dr. Fowler, delivered at Philadelphia, by appointment of Gov. Beveridge, we find some interesting facts with regard to the State of Illinois, which we appropriate in this history:

In 1682 Illinois became a possession of the French crown, a dependency of Canada, and a part of Louisiana. In 1765 the English flag was run up on old Fort Chartres, and Illinois was counted among the treasures of Great Britain.

In 1779 it was taken from the English by Col. George Rogers Clark. This man was resolute in nature, wise in council, prudent in policy, bold in action, and heroic in danger. Few men who have figured in the history of America are more deserving than this colonel. Nothing short of first-class ability could have rescued Vincennes and all Illinois from the English. And it is not possible to over-estimate the influence of this achievement upon the republic. In 1779 Illinois became a part of Virginia. It was soon known as Illinois County. In 1784 Virginia ceded all this territory to the general government, to be cut into States, to be republican in form, with "the same right of sovereignty, freedom, and independence as the other States."

In 1787 it was the object of the wisest and ablest legislation found in any merely human records. No man can study the secret history of

THE "COMPACT OF 1787,"

and not feel that Providence was guiding with sleepless eye these unborn States. The ordinance that on July 13, 1787, finally became the incorporating act, has a most marvelous history. Jefferson had vainly tried to secure a system of government for the northwestern territory. He was an emancipationist of that day, and favored the exclusion of slavery from the territory Virginia had ceded to the general government; but the South voted him down as often as it came up. In 1787, as late as July 10, an organizing act without the anti-slavery clause was pending. This concession to the South was expected to carry it. Congress was in

session in New York City. On July 5, Rev. Dr. Manasseh Cutler, of Massachusetts, came into New York to lobby on the northwestern territory. Everything seemed to fall into his hands. Events were ripe.

The state of the public credit, the growing of Southern prejudice, the basis of his mission, his personal character, all combined to complete one of those sudden and marvelous revolutions of public sentiment that once in five or ten centuries are seen to sweep over a country like the breath of the Almighty. Cutler was a graduate of Yale—received his A.M. from Harvard, and his D.D. from Yale. He had studied and taken degrees in the three learned professions, medicine, law, and divinity. He had thus America's best indorsement. He had published a scientific examination of the plants of New England. His name stood second only to that of Franklin as a scientist in America. He was a courtly gentleman of the old style, a man of commanding presence, and of inviting face. The Southern members said they had never seen such a gentleman in the North. He came representing a company that desired to purchase a tract of land now included in Ohio, for the purpose of planting a colony. It was a speculation. Government money was worth eighteen cents on the dollar. This Massachusetts company had collected enough to purchase 1,500,000 acres of land. Other speculators in New York made Dr. Cutler their agent (lobbyist). On the 12th he represented a demand for 5,500,000 acres. This would reduce the national debt. Jefferson and Virginia were regarded as authority concerning the land Virginia had just ceded. Jefferson's policy wanted to provide for the public credit, and this was a good opportunity to do something.

Massachusetts then owned the territory of Maine, which she was crowding on the market. She was opposed to opening the northwestern region. This fired the zeal of Virginia. The South caught the inspiration, and all exalted Dr. Cutler. The English minister invited him to dine with some of the Southern gentlemen. He was the center of interest.

The entire South rallied round him. Massachusetts could not vote against him, because many of the constituents of her members were interested personally in the western speculation. Thus Cutler, making friends with the South, and, doubtless, using all the arts of the lobby, was enabled to command the situation. True to deeper convictions, he dictated one of the most compact and finished documents of wise statesmanship that has ever adorned any human law book. He borrowed from Jefferson the term "Articles of Compact," which, preceding the federal constitution, rose into the most sacred character. He then followed very closely the constitution of Massachusetts, adopted three years before. Its most marked points were:

1. The exclusion of slavery from the territory forever.
2. Provision for public schools, giving one township for a seminary,

and every section numbered 16 in each township; that is, one-thirty-sixth of all the land, for public schools.

3. A provision prohibiting the adoption of any constitution or the enactment of any law that should nullify pre-existing contracts.

Be it forever remembered that this compact declared that "Religion, morality, and knowledge being necessary to good government and the happiness of mankind, schools and the means of education shall always be encouraged."

Dr. Cutler planted himself on this platform and would not yield. Giving his unqualified declaration that it was that or nothing—that unless they could make the land desirable they did not want it—he took his horse and buggy, and started for the constitutional convention in Philadelphia. On July 13, 1787, the bill was put upon its passage, and was unanimously adopted, every Southern member voting for it, and only one man, Mr. Yates, of New York, voting against it. But as the States voted as States, Yates lost his vote, and the compact was put beyond repeal.

Thus the great States of Ohio, Indiana, Illinois, Michigan and Wisconsin—a vast empire, the heart of the great valley—were consecrated to freedom, intelligence, and honesty. Thus the great heart of the nation was prepared for a year and a day and an hour. In the light of these eighty-nine years I affirm that this act was the salvation of the republic and the destruction of slavery. Soon the South saw their great blunder, and tried to repeal the compact. In 1803 Congress referred it to a committee of which John Randolph was chairman. He reported that this ordinance was a compact, and opposed repeal. Thus it stood a rock, in the way of the on-rushing sea of slavery.

With all this timely aid it was, after all, a most desperate and protracted struggle to keep the soil of Illinois sacred to freedom. It was the natural battle-field for the irrepressible conflict. In the southern end of the State slavery preceded the compact. It existed among the old French settlers, and was hard to eradicate. The southern part of the State was settled from the slave States, and this population brought their laws, customs, and institutions with them. A stream of population from the North poured into the northern part of the State. These sections misunderstood and hated each other perfectly. The Southerners regarded the Yankees as a skinning, tricky, penurious race of peddlers, filling the country with tinware, brass clocks, and wooden nutmegs. The Northerner thought of the Southerner as a lean, lank, lazy creature, burrowing in a hut, and rioting in whisky, dirt and ignorance. These causes aided in making the struggle long and bitter. So strong was the sympathy with slavery that, in spite of the ordinance of 1787, and in spite of the deed of cession, it was determined to allow the old French settlers to retain their slaves. Planters from the slave States might bring their

slaves, if they would give them a chance to choose freedom or years of service and bondage for their children till they should become thirty years of age. If they chose freedom they must leave the State in sixty days or be sold as fugitives. Servants were whipped for offenses for which white men are fined. Each lash paid forty cents of the fine. A negro ten miles from home without a pass was whipped. These famous laws were imported from the slave States just as they imported laws for the inspection of flax and wool when there was neither in the State.

These Black Laws are now wiped out. A vigorous effort was made to protect slavery in the State Constitution of 1817. It barely failed. It was renewed in 1825, when a convention was asked to make a new constitution. After a hard fight the convention was defeated. But slaves did not disappear from the census of the State until 1850. There were mobs and murders in the interest of slavery. Lovejoy was added to the list of martyrs—a sort of first-fruits of that long life of immortal heroes who saw freedom as the one supreme desire of their souls, and were so enamored of her that they preferred to die rather than survive her.

The population of 12,282 that occupied the territory in A.D. 1800, increased to 45,000 in A.D. 1818, when the State Constitution was adopted, and Illinois took her place in the Union, with a star on the flag and two votes in the Senate.

Shadrach Bond was the first Governor, and in his first message he recommended the construction of the Illinois and Michigan Canal.

The simple economy in those days is seen in the fact that the entire bill for stationery for the first Legislature was only \$13.50. Yet this simple body actually enacted a very superior code.

There was no money in the territory before the war of 1812. Deer skins and coon skins were the circulating medium. In 1821, the Legislature ordained a State Bank on the credit of the State. It issued notes in the likeness of bank bills. These notes were made a legal tender for every thing, and the bank was ordered to loan to the people \$100 on personal security, and more on mortgages. They actually passed a resolution requesting the Secretary of the Treasury of the United States to receive these notes for land. The old French Lieutenant Governor, Col. Menard, put the resolution as follows: “Gentlemen of the Senate: It is moved and seconded *dat de notes of dis bank* be made land-office money. All in favor of dat motion say aye; all against it say no. It is decided in de affirmative. Now, gentlemen, I bet you one hundred dollar he never be land-office money!” Hard sense, like hard money, is always above par.

This old Frenchman presents a fine figure up against the dark background of most of his nation. They made no progress. They clung to their earliest and simplest implements. They never wore hats or caps.

They pulled their blankets over their heads in the winter like the Indians, with whom they freely intermingled.

Demagogism had an early development. One John Grammar (only in name), elected to the Territorial and State Legislatures of 1816 and 1836, invented the policy of opposing every new thing, saying, "If it succeeds, no one will ask who voted against it. If it proves a failure, he could quote its record." In sharp contrast with Grammar was the character of D. P. Cook, after whom the county containing Chicago was named. Such was his transparent integrity and remarkable ability that his will was almost the law of the State. In Congress, a young man, and from a poor State, he was made Chairman of the Ways and Means Committee. He was pre-eminent for standing by his committee, regardless of consequences. It was his integrity that elected John Quincy Adams to the Presidency. There were four candidates in 1824, Jackson, Clay, Crawford, and John Quincy Adams. There being no choice by the people, the election was thrown into the House. It was so balanced that it turned on his vote, and that he cast for Adams, electing him; then went home to face the wrath of the Jackson party in Illinois. It cost him all but character and greatness. It is a suggestive comment on the times, that there was no legal interest till 1830. It often reached 150 per cent., usually 50 per cent. Then it was reduced to 12, and now to 10 per cent.

PHYSICAL FEATURES OF THE PRAIRIE STATE.

In area the State has 55,410 square miles of territory. It is about 150 miles wide and 400 miles long, stretching in latitude from Maine to North Carolina. It embraces wide variety of climate. It is tempered on the north by the great inland, saltless, tideless sea, which keeps the thermometer from either extreme. Being a table land, from 600 to 1,600 feet above the level of the sea, one is prepared to find on the health maps, prepared by the general government, an almost clean and perfect record. In freedom from fever and malarial diseases and consumptions, the three deadly enemies of the American Saxon, Illinois, as a State, stands without a superior. She furnishes one of the essential conditions of a great people—sound bodies. I suspect that this fact lies back of that old Delaware word, Illini, superior men.

The great battles of history that have been determinative of dynasties and destinies have been strategical battles, chiefly the question of position. Thermopylæ has been the war-cry of freemen for twenty-four centuries. It only tells how much there may be in position. All this advantage belongs to Illinois. It is in the heart of the greatest valley in the world, the vast region between the mountains—a valley that could

feed mankind for one thousand years. It is well on toward the center of the continent. It is in the great temperate belt, in which have been found nearly all the aggressive civilizations of history. It has sixty-five miles of frontage on the head of the lake. With the Mississippi forming the western and southern boundary, with the Ohio running along the southeastern line, with the Illinois River and Canal dividing the State diagonally from the lake to the Lower Mississippi, and with the Rock and Wabash Rivers furnishing altogether 2,000 miles of water-front, connecting with, and running through, in all about 12,000 miles of navigable water.

But this is not all. These waters are made most available by the fact that the lake and the State lie on the ridge running into the great valley from the east. Within cannon-shot of the lake the water runs away from the lake to the Gulf. The lake now empties at both ends, one into the Atlantic and one into the Gulf of Mexico. The lake thus seems to hang over the land. This makes the dockage most serviceable; there are no steep banks to damage it. Both lake and river are made for use.

The climate varies from Portland to Richmond; it favors every product of the continent, including the tropics, with less than half a dozen exceptions. It produces every great nutriment of the world except bananas and rice. It is hardly too much to say that it is the most productive spot known to civilization. With the soil full of bread and the earth full of minerals; with an upper surface of food and an under layer of fuel; with perfect natural drainage, and abundant springs and streams and navigable rivers; half way between the forests of the North and the fruits of the South; within a day's ride of the great deposits of iron, coal, copper, lead, and zinc; containing and controlling the great grain, cattle, pork, and lumber markets of the world, it is not strange that Illinois has the advantage of position.

This advantage has been supplemented by the character of the population. In the early days when Illinois was first admitted to the Union, her population were chiefly from Kentucky and Virginia. But, in the conflict of ideas concerning slavery, a strong tide of emigration came in from the East, and soon changed this composition. In 1870 her non-native population were from colder soils. New York furnished 133,290; Ohio gave 162,623; Pennsylvania sent on 98,352; the entire South gave us only 206,734. In all her cities, and in all her German and Scandinavian and other foreign colonies, Illinois has only about one-fifth of her people of foreign birth.

PROGRESS OF DEVELOPMENT.

One of the greatest elements in the early development of Illinois is the Illinois and Michigan Canal, connecting the Illinois and Mississippi Rivers with the lakes. It was of the utmost importance to the State. It was recommended by Gov. Bond, the first governor, in his first message. In 1821, the Legislature appropriated \$10,000 for surveying the route. Two bright young engineers surveyed it, and estimated the cost at \$600,000 or \$700,000. It finally cost \$8,000,000. In 1825, a law was passed to incorporate the Canal Company, but no stock was sold. In 1826, upon the solicitation of Cook, Congress gave 800,000 acres of land on the line of the work. In 1828, another law—commissioners appointed, and work commenced with new survey and new estimates. In 1834–35, George Farquhar made an able report on the whole matter. This was, doubtless, the ablest report ever made to a western legislature, and it became the model for subsequent reports and action. From this the work went on till it was finished in 1848. It cost the State a large amount of money; but it gave to the industries of the State an impetus that pushed it up into the first rank of greatness. It was not built as a speculation any more than a doctor is employed on a speculation. But it has paid into the Treasury of the State an average annual net sum of over \$111,000.

Pending the construction of the canal, the land and town-lot fever broke out in the State, in 1834–35. It took on the malignant type in Chicago, lifting the town up into a city. The disease spread over the entire State and adjoining States. It was epidemic. It cut up men's farms without regard to locality, and cut up the purses of the purchasers without regard to consequences. It is estimated that building lots enough were sold in Indiana alone to accommodate every citizen then in the United States.

Towns and cities were exported to the Eastern market by the ship-load. There was no lack of buyers. Every up-ship came freighted with speculators and their monty.

This distemper seized upon the Legislature in 1836–37, and left not one to tell the tale. They enacted a system of internal improvement without a parallel in the grandeur of its conception. They ordered the construction of 1,300 miles of railroad, crossing the State in all directions. This was surpassed by the river and canal improvements. There were a few counties not touched by either railroad or river or canal, and those were to be comforted and compensated by the free distribution of \$200,000 among them. To inflate this balloon beyond credence it was ordered that work should be commenced on both ends of

each of these railroads and rivers, and at each river-crossing, all at the same time. The appropriations for these vast improvements were over \$12,000,000, and commissioners were appointed to borrow the money on the credit of the State. Remember that all this was in the early days of railroading, when railroads were luxuries; that the State had whole counties with scarcely a cabin; and that the population of the State was less than 400,000, and you can form some idea of the vigor with which these brave men undertook the work of making a great State. In the light of history I am compelled to say that this was only a premature throb of the power that actually slumbered in the soil of the State. It was Hercules in the cradle.

At this juncture the State Bank loaned its funds largely to Godfrey Gilman & Co., and to other leading houses, for the purpose of drawing trade from St. Louis to Alton. Soon they failed, and took down the bank with them.

In 1840, all hope seemed gone. A population of 480,000 were loaded with a debt of \$14,000,000. It had only six small cities, really only towns, namely: Chicago, Alton, Springfield, Quincy, Galena, Nauvoo. This debt was to be cared for when there was not a dollar in the treasury, and when the State had borrowed itself out of all credit, and when there was not good money enough in the hands of all the people to pay the interest of the debt for a single year. Yet, in the presence of all these difficulties, the young State steadily refused to repudiate. Gov. Ford took hold of the problem and solved it, bringing the State through in triumph.

Having touched lightly upon some of the more distinctive points in the history of the development of Illinois, let us next briefly consider the

MATERIAL RESOURCES OF THE STATE.

It is a garden four hundred miles long and one hundred and fifty miles wide. Its soil is chiefly a black sandy loam, from six inches to sixty feet thick. On the American bottoms it has been cultivated for one hundred and fifty years without renewal. About the old French towns it has yielded corn for a century and a half without rest or help. It produces nearly everything green in the temperate and tropical zones. She leads all other States in the number of acres actually under plow. Her products from 25,000,000 of acres are incalculable. Her mineral wealth is scarcely second to her agricultural power. She has coal, iron, lead, copper, zinc, many varieties of building stone, fire clay, cuma clay, common brick clay, sand of all kinds, gravel, mineral paint—every thing needed for a high civilization. Left to herself, she has the elements of all greatness. The single item of coal is too vast for an appreciative

handling in figures. We can handle it in general terms like algebraical signs, but long before we get up into the millions and billions the human mind drops down from comprehension to mere symbolic apprehension.

When I tell you that nearly four-fifths of the entire State is underlaid with a deposit of coal more than forty feet thick on the average (now estimated, by recent surveys, at seventy feet thick), you can get some idea of its amount, as you do of the amount of the national debt. There it is! 41,000 square miles—one vast mine into which you could put any of the States; in which you could bury scores of European and ancient empires, and have room enough all round to work without knowing that they had been sepulchered there.

Put this vast coal-bed down by the other great coal deposits of the world, and its importance becomes manifest. Great Britain has 12,000 square miles of coal; Spain, 3,000; France, 1,719; Belgium, 578; Illinois about twice as many square miles as all combined. Virginia has 20,000 square miles; Pennsylvania, 16,000; Ohio, 12,000. Illinois has 41,000 square miles. One-seventh of all the known coal on this continent is in Illinois.

Could we sell the coal in this single State for one-seventh of one cent a ton it would pay the national debt. Converted into power, even with the wastage in our common engines, it would do more work than could be done by the entire race, beginning at Adam's wedding and working ten hours a day through all the centuries till the present time, and right on into the future at the same rate for the next 600,000 years.

Great Britain uses enough mechanical power to-day to give to each man, woman, and child in the kingdom the help and service of nineteen untiring servants. No wonder she has leisure and luxuries. No wonder the home of the common artisan has in it more luxuries than could be found in the palace of good old King Arthur. Think, if you can conceive of it, of the vast army of servants that slumber in the soil of Illinois, impatiently awaiting the call of Genius to come forth to minister to our comfort.

At the present rate of consumption England's coal supply will be exhausted in 250 years. When this is gone she must transfer her dominion either to the Indies, or to British America, which I would not resist; or to some other people, which I would regret as a loss to civilization.

COAL IS KING.

At the same rate of consumption (which far exceeds our own) the deposit of coal in Illinois will last 120,000 years. And her kingdom shall be an everlasting kingdom.

Let us turn now from this reserve power to the *annual products* of

the State. We shall not be humiliated in this field. Here we strike the secret of our national credit. Nature provides a market in the constant appetite of the race. Men must eat, and if we can furnish the provisions we can command the treasure. All that a man hath will he give for his life.

According to the last census Illinois produced 30,000,000 of bushels of wheat. That is more wheat than was raised by any other State in the Union. She raised last year 130,000,000 of bushels of corn—twice as much as any other State, and one-sixth of all the corn raised in the United States. She harvested 2,747,000 tons of hay, nearly one-tenth of all the hay in the Republic. It is not generally appreciated, but it is true, that the hay crop of the country is worth more than the cotton crop. The hay of Illinois equals the cotton of Louisiana. Go to Charleston, S. C., and see them peddling handfuls of hay or grass, almost as a curiosity, as we regard Chinese gods or the cryolite of Greenland; drink your coffee and *condensed milk*; and walk back from the coast for many a league through the sand and burs till you get up into the better atmosphere of the mountains, without seeing a waving meadow or a grazing herd; then you will begin to appreciate the meadows of the Prairie State, where the grass often grows sixteen feet high.

The value of her farm implements is \$211,000,000, and the value of her live stock is only second to the great State of New York. Last year she had 25,000,000 hogs, and packed 2,113,845, about one-half of all that were packed in the United States. This is no insignificant item. Pork is a growing demand of the old world. Since the laborers of Europe have gotten a taste of our bacon, and we have learned how to pack it dry in boxes, like dry goods, the world has become the market.

The hog is on the march into the future. His nose is ordained to uncover the secrets of dominion, and his feet shall be guided by the star of empire.

Illinois marketed \$57,000,000 worth of slaughtered animals—more than any other State, and a seventh of all the States.

Be patient with me, and pardon my pride, and I will give you a list of some of the things in which Illinois excels all other States.

Depth and richness of soil; per cent. of good ground; acres of improved land; large farms—some farms contain from 40,000 to 60,000 acres of cultivated land, 40,000 acres of corn on a single farm; number of farmers; amount of wheat, corn, oats and honey produced; value of animals for slaughter; number of hogs; amount of pork; number of horses—three times as many as Kentucky, the horse State.

Illinois excels all other States in miles of railroads and in miles of postal service, and in money orders sold per annum, and in the amount of lumber sold in her markets.

Illinois is only second in many important matters. This sample list comprises a few of the more important: Permanent school fund (good for a young state); total income for educational purposes; number of publishers of books, maps, papers, etc.; value of farm products and implements, and of live stock; in tons of coal mined.

The shipping of Illinois is only second to New York. Out of one port during the business hours of the season of navigation she sends forth a vessel every ten minutes. This does not include canal boats, which go one every five minutes. No wonder she is only second in number of bankers and brokers or in physicians and surgeons.

She is third in colleges, teachers and schools; cattle, lead, hay, flax, sorghum and beeswax.

She is fourth in population, in children enrolled in public schools, in law schools, in butter, potatoes and carriages.

She is fifth in value of real and personal property, in theological seminaries and colleges exclusively for women, in milk sold, and in boots and shoes manufactured, and in book-binding.

She is only seventh in the production of wood, while she is the twelfth in area. Surely that is well done for the Prairie State. She now has much more wood and growing timber than she had thirty years ago.

A few leading industries will justify emphasis. She manufactures \$205,000,000 worth of goods, which places her well up toward New York and Pennsylvania. The number of her manufacturing establishments increased from 1860 to 1870, 300 per cent.; capital employed increased 350 per cent., and the amount of product increased 400 per cent. She issued 5,500,000 copies of commercial and financial newspapers—only second to New York. She has 6,759 miles of railroad, thus leading all other States, worth \$636,458,000, using 3,245 engines, and 67,712 cars, making a train long enough to cover one-tenth of the entire roads of the State. Her stations are only five miles apart. She carried last year 15,795,000 passengers, an average of $36\frac{1}{2}$ miles, or equal to taking her entire population twice across the State. More than two-thirds of her land is within five miles of a railroad, and less than two per cent. is more than fifteen miles away.

The State has a large financial interest in the Illinois Central railroad. The road was incorporated in 1850, and the State gave each alternate section for six miles on each side, and doubled the price of the remaining land, so keeping herself good. The road received 2,595,000 acres of land, and pays to the State one-seventh of the gross receipts. The State receives this year \$350,000, and has received in all about \$7,000,000. It is practically the people's road, and it has a most able and gentlemanly management. Add to this the annual receipts from the canal, \$111,000, and a large per cent. of the State tax is provided for.

THE RELIGION AND MORALS

of the State keep step with her productions and growth. She was born of the missionary spirit. It was a minister who secured for her the ordinance of 1787, by which she has been saved from slavery, ignorance, and dishonesty. Rev. Mr. Wiley, pastor of a Scotch congregation in Randolph County, petitioned the Constitutional Convention of 1818 to recognize Jesus Christ as king, and the Scriptures as the only necessary guide and book of law. The convention did not act in the case, and the old Covenanters refused to accept citizenship. They never voted until 1824, when the slavery question was submitted to the people; then they all voted against it and cast the determining votes. Conscience has predominated whenever a great moral question has been submitted to the people.

But little mob violence has ever been felt in the State. In 1817 regulators disposed of a band of horse-thieves that infested the territory. The Mormon indignities finally awoke the same spirit. Alton was also the scene of a pro-slavery mob, in which Lovejoy was added to the list of martyrs. The moral sense of the people makes the law supreme, and gives to the State unruffled peace.

With \$22,300,000 in church property, and 4,298 church organizations, the State has that divine police, the sleepless patrol of moral ideas, that alone is able to secure perfect safety. Conscience takes the knife from the assassin's hand and the bludgeon from the grasp of the highwayman. We sleep in safety, not because we are behind bolts and bars—these only fence against the innocent; not because a lone officer drowns on a distant corner of a street; not because a sheriff may call his posse from a remote part of the county; but because *conscience* guards the very portals of the air and stirs in the deepest recesses of the public mind. This spirit issues within the State 9,500,000 copies of religious papers annually, and receives still more from without. Thus the crime of the State is only one-fourth that of New York and one-half that of Pennsylvania.

Illinois never had but one duel between her own citizens. In Belleville, in 1820, Alphonso Stewart and William Bennett arranged to vindicate injured honor. The seconds agreed to make it a sham, and make them shoot blanks. Stewart was in the secret. Bennett mistrusted something, and, unobserved, slipped a bullet into his gun and killed Stewart. He then fled the State. After two years he was caught, tried, convicted, and, in spite of friends and political aid, was hung. This fixed the code of honor on a Christian basis, and terminated its use in Illinois.

The early preachers were ignorant men, who were accounted eloquent according to the strength of their voices. But they set the style for all public speakers. Lawyers and political speakers followed this rule. Gov.

Ford says: "Nevertheless, these first preachers were of incalculable benefit to the country. They inculcated justice and morality. To them are we indebted for the first Christian character of the Protestant portion of the people."

In education Illinois surpasses her material resources. The ordinance of 1787 consecrated one thirty-sixth of her soil to common schools, and the law of 1818, the first law that went upon her statutes, gave three per cent. of all the rest to

EDUCATION INSTEAD OF HIGHWAYS.

The old compact secures this interest forever, and by its yoking morality and intelligence it precludes the legal interference with the Bible in the public schools. With such a start it is natural that we should have 11,050 schools, and that our illiteracy should be less than New York or Pennsylvania, and only about one-half of Massachusetts. We are not to blame for not having more than one-half as many idiots as the great States. These public schools soon made colleges inevitable. The first college, still flourishing, was started in Lebanon in 1828, by the M. E. church, and named after Bishop McKendree. Illinois College, at Jacksonville, supported by the Presbyterians, followed in 1830. In 1832 the Baptists built Shurtleff College, at Alton. Then the Presbyterians built Knox College, at Galesburg, in 1838, and the Episcopalians built Jubilee College, at Peoria, in 1847. After these early years colleges have rained down. A settler could hardly encamp on the prairie but a college would spring up by his wagon. The State now has one very well endowed and equipped university, namely, the Northwestern University, at Evanston, with six colleges, ninety instructors, over 1,000 students, and \$1,500,000 endowment.

Rev. J. M. Peek was the first educated Protestant minister in the State. He settled at Rock Spring, in St. Clair County, 1820, and left his impress on the State. Before 1837 only party papers were published, but Mr. Peek published a *Gazetteer of Illinois*. Soon after John Russell, of Bluffdale, published essays and tales showing genius. Judge James Hall published *The Illinois Monthly Magazine* with great ability, and an annual called *The Western Souvenir*, which gave him an enviable fame all over the United States. From these beginnings Illinois has gone on till she has more volumes in public libraries even than Massachusetts, and of the 44,500,000 volumes in all the public libraries of the United States, she has one-thirteenth. In newspapers she stands fourth. Her increase is marvelous. In 1850 she issued 5,000,000 copies; in 1860, 27,590,000; in 1870, 113,140,000. In 1860 she had eighteen colleges and seminaries; in 1870 she had eighty. That is a grand advance for the war decade.

This brings us to a record unsurpassed in the history of any age,

THE WAR RECORD OF ILLINOIS.

I hardly know where to begin, or how to advance, or what to say. I can at best give you only a broken synopsis of her deeds, and you must put them in the order of glory for yourself. Her sons have always been foremost on fields of danger. In 1832-33, at the call of Gov. Reynolds, her sons drove Blackhawk over the Mississippi.

When the Mexican war came, in May, 1846, 8,370 men offered themselves when only 3,720 could be accepted. The fields of Buena Vista and Vera Cruz, and the storming of Cerro Gordo, will carry the glory of Illinois soldiers along after the infamy of the cause they served has been forgotten. But it was reserved till our day for her sons to find a field and cause and foemen that could fitly illustrate their spirit and heroism. Illinois put into her own regiments for the United States government 256,000 men, and into the army through other States enough to swell the number to 290,000. This far exceeds all the soldiers of the federal government in all the war of the revolution. Her total years of service were over 600,000. She enrolled men from eighteen to forty-five years of age when the law of Congress in 1864—the test time—only asked for those from twenty to forty-five. Her enrollment was otherwise excessive. Her people wanted to go, and did not take the pains to correct the enrollment. Thus the basis of fixing the quota was too great, and then the quota itself, at least in the trying time, was far above any other State.

Thus the demand on some counties, as Monroe, for example, took every able-bodied man in the county, and then did not have enough to fill the quota. Moreover, Illinois sent 20,844 men for ninety or one hundred days, for whom no credit was asked. When Mr. Lincoln's attention was called to the inequality of the quota compared with other States, he replied, "The country needs the sacrifice. We must put the whip on the free horse." In spite of all these disadvantages Illinois gave to the country 73,000 years of service above all calls. With one-thirteenth of the population of the loyal States, she sent regularly one-tenth of all the soldiers, and in the peril of the closing calls, when patriots were few and weary, she then sent one-eighth of all that were called for by her loved and honored son in the white house. Her mothers and daughters went into the fields to raise the grain and keep the children together, while the fathers and older sons went to the harvest fields of the world. I knew a father and four sons who agreed that one of them must stay at home; and they pulled straws from a stack to see who might go. The father was left. The next day he came into the camp, saying: "Mother says she can get the crops in, and I am going, too." I know large Methodist churches from which every male member went to the army. Do you want to know

what these heroes from Illinois did in the field? Ask any soldier with a good record of his own, who is thus able to judge, and he will tell you that the Illinois men went in to win. It is common history that the greater victories were won in the West. When everything else looked dark Illinois was gaining victories all down the river, and dividing the confederacy. Sherman took with him on his great march forty-five regiments of Illinois infantry, three companies of artillery, and one company of cavalry. He could not avoid

GOING TO THE SEA.

If he had been killed, I doubt not the men would have gone right on. Lincoln answered all rumors of Sherman's defeat with, "It is impossible; there is a mighty sight of fight in 100,000 Western men." Illinois soldiers brought home 300 battle-flags. The first United States flag that floated over Richmond was an Illinois flag. She sent messengers and nurses to every field and hospital, to care for her sick and wounded sons. She said, "These suffering ones are my sons, and I will care for them."

When individuals had given all, then cities and towns came forward with their credit to the extent of many millions, to aid these men and their families.

Illinois gave the country the great general of the war—Ulysses S. Grant—since honored with two terms of the Presidency of the United States.

One other name from Illinois comes up in all minds, embalmed in all hearts, that must have the supreme place in this story of our glory and of our nation's honor; that name is Abraham Lincoln, of Illinois.

The analysis of Mr. Lincoln's character is difficult on account of its symmetry.

In this age we look with admiration at his uncompromising honesty. And well we may, for this saved us. Thousands throughout the length and breadth of our country who knew him only as "Honest Old Abe," voted for him on that account; and wisely did they choose, for no other man could have carried us through the fearful night of the war. When his plans were too vast for our comprehension, and his faith in the cause too sublime for our participation; when it was all night about us, and all dread before us, and all sad and desolate behind us; when not one ray shone upon our cause; when traitors were haughty and exultant at the South, and fierce and blasphemous at the North; when the loyal men here seemed almost in the minority; when the stoutest heart quailed, the bravest cheek paled; when generals were defeating each other for place, and contractors were leeching out the very heart's blood of the prostrate republic: when every thing else had failed us, we looked at this calm, patient man standing like a rock in the storm, and said: "Mr. Lincoln

is honest, and we can trust him still." Holding to this single point with the energy of faith and despair we held together, and, under God, he brought us through to victory.

His practical wisdom made him the wonder of all lands. With such certainty did Mr. Lincoln follow causes to their ultimate effects, that his foresight of contingencies seemed almost prophetic.

He is radiant with all the great virtues, and his memory shall shed a glory upon this age that shall fill the eyes of men as they look into history. Other men have excelled him in some point, but, taken at all points, all in all, he stands head and shoulders above every other man of 6,000 years. An administrator, he saved the nation in the perils of unparalleled civil war. A statesman, he justified his measures by their success. A philanthropist, he gave liberty to one race and salvation to another. A moralist, he bowed from the summit of human power to the foot of the Cross, and became a Christian. A mediator, he exercised mercy under the most absolute abeyance to law. A leader, he was no partisan. A commander, he was untainted with blood. A ruler in desperate times, he was unsullied with crime. A man, he has left no word of passion, no thought of malice, no trick of craft, no act of jealousy, no purpose of selfish ambition. Thus perfected, without a model, and without a peer, he was dropped into these troubled years to adorn and embellish all that is good and all that is great in our humanity, and to present to all coming time the representative of the divine idea of free government.

It is not too much to say that away down in the future, when the republic has fallen from its niche in the wall of time; when the great war itself shall have faded out in the distance like a mist on the horizon; when the Anglo-Saxon language shall be spoken only by the tongue of the stranger; then the generations looking this way shall see the great president as the supreme figure in this vortex of history

CHICAGO.

It is impossible in our brief space to give more than a meager sketch of such a city as Chicago, which is in itself the greatest marvel of the Prairie State. This mysterious, majestic, mighty city, born first of water, and next of fire; sown in weakness, and raised in power; planted among the willows of the marsh, and crowned with the glory of the mountains; sleeping on the bosom of the prairie, and rocked on the bosom of the sea; the youngest city of the world, and still the eye of the prairie, as Damascus, the oldest city of the world, is the eye of the desert. With a commerce far exceeding that of Corinth on her isthmus, in the highway to the East; with the defenses of a continent piled around her by the thousand miles, making her far safer than Rome on the banks of the Tiber;

with schools eclipsing Alexandria and Athens; with liberties more conspicuous than those of the old republics; with a heroism equal to the first Carthage, and with a sanctity scarcely second to that of Jerusalem—set your thoughts on all this, lifted into the eyes of all men by the miracle of its growth, illuminated by the flame of its fall, and transfigured by the divinity of its resurrection, and you will feel, as I do, the utter impossibility of compassing this subject as it deserves. Some impression of her importance is received from the shock her burning gave to the civilized world.

When the doubt of her calamity was removed, and the horrid fact was accepted, there went a shudder over all cities, and a quiver over all lands. There was scarcely a town in the civilized world that did not shake on the brink of this opening chasm. The flames of our homes reddened all skies. The city was set upon a hill, and could not be hid. All eyes were turned upon it. To have struggled and suffered amid the scenes of its fall is as distinguishing as to have fought at Thermopylæ, or Salamis, or Hastings, or Waterloo, or Bunker Hill.

Its calamity amazed the world, because it was felt to be the common property of mankind.

The early history of the city is full of interest, just as the early history of such a man as Washington or Lincoln becomes public property, and is cherished by every patriot.

Starting with 560 acres in 1833, it embraced and occupied 23,000 acres in 1869, and, having now a population of more than 500,000, it commands general attention.

The first settler—Jean Baptiste Pointe au Sable, a mulatto from the West Indies—came and began trade with the Indians in 1796. John Kinzie became his successor in 1804, in which year Fort Dearborn was erected.

A mere trading-post was kept here from that time till about the time of the Blackhawk war, in 1832. It was not the city. It was merely a cock crowing at midnight. The morning was not yet. In 1833 the settlement about the fort was incorporated as a town. The voters were divided on the propriety of such corporation, twelve voting for it and one against it. Four years later it was incorporated as a city, and embraced 560 acres.

The produce handled in this city is an indication of its power. Grain and flour were imported from the East till as late as 1837. The first exportation by way of experiment was in 1839. Exports exceeded imports first in 1842. The Board of Trade was organized in 1848, but it was so weak that it needed nursing till 1855. Grain was purchased by the wagon-load in the street.

I remember sitting with my father on a load of wheat, in the long

line of wagons along Lake street, while the buyers came and untied the bags, and examined the grain, and made their bids. That manner of business had to cease with the day of small things. Now our elevators will hold 15,000,000 bushels of grain. The cash value of the produce handled in a year is \$215,000,000, and the produce weighs 7,000,000 tons or 700,000 car loads. This handles thirteen and a half ton each minute, all the year round. One tenth of all the wheat in the United States is handled in Chicago. Even as long ago as 1853 the receipts of grain in Chicago exceeded those of the goodly city of St. Louis, and in 1854 the exports of grain from Chicago exceeded those of New York and doubled those of St. Petersburg, Archangel, or Odessa, the largest grain markets in Europe.

The manufacturing interests of the city are not contemptible. In 1873 manufactories employed 45,000 operatives; in 1876, 60,000. The manufactured product in 1875 was worth \$177,000,000.

No estimate of the size and power of Chicago would be adequate that did not put large emphasis on the railroads. Before they came thundering along our streets canals were the hope of our country. But who ever thinks now of traveling by canal packets? In June, 1852, there were only forty miles of railroad connected with the city. The old Galena division of the Northwestern ran out to Elgin. But now, who can count the trains and measure the roads that seek a terminus or connection in this city? The lake stretches away to the north, gathering in to this center all the harvests that might otherwise pass to the north of us. If you will take a map and look at the adjustment of railroads, you will see, first, that Chicago is the great railroad center of the world, as New York is the commercial city of this continent; and, second, that the railroad lines form the iron spokes of a great wheel whose hub is this city. The lake furnishes the only break in the spokes, and this seems simply to have pushed a few spokes together on each shore. See the eighteen trunk lines, exclusive of eastern connections.

Pass round the circle, and view their numbers and extent. There is the great Northwestern, with all its branches, one branch creeping along the lake shore, and so reaching to the north, into the Lake Superior regions, away to the right, and on to the Northern Pacific on the left, swinging around Green Bay for iron and copper and silver, twelve months in the year, and reaching out for the wealth of the great agricultural belt and isothermal line traversed by the Northern Pacific. Another branch, not so far north, feeling for the heart of the Badger State. Another pushing lower down the Mississippi—all these make many connections, and tapping all the vast wheat regions of Minnesota, Wisconsin, Iowa, and all the regions this side of sunset. There is that elegant road, the Chicago, Burlington & Quincy, running out a goodly number of

branches, and reaping the great fields this side of the Missouri River. I can only mention the Chicago, Alton & St. Louis, *our* Illinois Central, described elsewhere, and the Chicago & Rock Island. Further around we come to the lines connecting us with all the eastern cities. The Chicago, Indianapolis & St. Louis, the Pittsburgh, Fort Wayne & Chicago, the Lake Shore & Michigan Southern, and the Michigan Central and Great Western, give us many highways to the seaboard. Thus we reach the Mississippi at five points, from St. Paul to Cairo and the Gulf itself by two routes. We also reach Cincinnati and Baltimore, and Pittsburgh and Philadelphia, and New York. North and south run the water courses of the lakes and the rivers, broken just enough at this point to make a pass. Through this, from east to west, run the long lines that stretch from ocean to ocean.

This is the neck of the glass, and the golden sands of commerce must pass into our hands. Altogether we have more than 10,000 miles of railroad, directly tributary to this city, seeking to unload their wealth in our coffers. All these roads have come themselves by the infallible instinct of capital. Not a dollar was ever given by the city to secure one of them, and only a small per cent. of stock taken originally by her citizens, and that taken simply as an investment. Coming in the natural order of events, they will not be easily diverted.

There is still another showing to all this. The connection between New York and San Francisco is by the middle route. This passes inevitably through Chicago. St. Louis wants the Southern Pacific or Kansas Pacific, and pushes it out through Denver, and so on up to Cheyenne. But before the road is fairly under way, the Chicago roads shove out to Kansas City, making even the Kansas Pacific a feeder, and actually leaving St. Louis out in the cold. It is not too much to expect that Dakota, Montana, and Washington Territory will find their great market in Chicago.

But these are not all. Perhaps I had better notice here the ten or fifteen new roads that have just entered, or are just entering, our city. Their names are all that is necessary to give. Chicago & St. Paul, looking up the Red River country to the British possessions; the Chicago, Atlantic & Pacific; the Chicago, Decatur & State Line; the Baltimore & Ohio; the Chicago, Danville & Vincennes; the Chicago & LaSalle Railroad; the Chicago, Pittsburgh & Cincinnati; the Chicago and Canada Southern; the Chicago and Illinois River Railroad. These, with their connections, and with the new connections of the old roads, already in process of erection, give to Chicago not less than 10,000 miles of new tributaries from the richest land on the continent. Thus there will be added to the reserve power, to the capital within reach of this city, not less than \$1,000,000,000.

Add to all this transporting power the ships that sail one every nine minutes of the business hours of the season of navigation; add, also, the canal boats that leave one every five minutes during the same time—and you will see something of the business of the city.

THE COMMERCE OF THIS CITY

has been leaping along to keep pace with the growth of the country around us. In 1852, our commerce reached the hopeful sum of \$20,000,000. In 1870 it reached \$400,000,000. In 1871 it was pushed up above \$450,000,000. And in 1875 it touched nearly double that.

One-half of our imported goods come directly to Chicago. Grain enough is exported directly from our docks to the old world to employ a semi-weekly line of steamers of 3,000 tons capacity. This branch is not likely to be greatly developed. Even after the great Welland Canal is completed we shall have only fourteen feet of water. The great ocean vessels will continue to control the trade.

The banking capital of Chicago is \$24,431,000. Total exchange in 1875, \$659,000,000. Her wholesale business in 1875 was \$294,000,000. The rate of taxes is less than in any other great city.

The schools of Chicago are unsurpassed in America. Out of a population of 300,000 there were only 186 persons between the ages of six and twenty-one unable to read. This is the best known record.

In 1831 the mail system was condensed into a half-breed, who went on foot to Niles, Mich., once in two weeks, and brought back what papers and news he could find. As late as 1846 there was often only one mail a week. A post-office was established in Chicago in 1833, and the post-master nailed up old boot-legs on one side of his shop to serve as boxes for the nabobs and literary men.

It is an interesting fact in the growth of the young city that in the active life of the business men of that day the mail matter has grown to a daily average of over 6,500 pounds. It speaks equally well for the intelligence of the people and the commercial importance of the place, that the mail matter distributed to the territory immediately tributary to Chicago is seven times greater than that distributed to the territory immediately tributary to St. Louis.

The improvements that have characterized the city are as startling as the city itself. In 1831, Mark Beaubien established a ferry over the river, and put himself under bonds to carry all the citizens free for the privilege of charging strangers. Now there are twenty-four large bridges and two tunnels.

In 1833 the government expended \$30,000 on the harbor. Then commenced that series of manœuvres with the river that has made it one

of the world's curiosities. It used to wind around in the lower end of the town, and make its way rippling over the sand into the lake at the foot of Madison street. They took it up and put it down where it now is. It was a narrow stream, so narrow that even moderately small crafts had to go up through the willows and cat's tails to the point near Lake street bridge, and back up one of the branches to get room enough in which to turn around.

In 1844 the quagmires in the streets were first pontooned by plank roads, which acted in wet weather as public squirt-guns. Keeping you out of the mud, they compromised by squirting the mud over you. The wooden-block pavements came to Chicago in 1857. In 1840 water was delivered by peddlers in carts or by hand. Then a twenty-five horse-power engine pushed it through hollow or bored logs along the streets till 1854, when it was introduced into the houses by new works. The first fire-engine was used in 1835, and the first steam fire-engine in 1859. Gas was utilized for lighting the city in 1850. The Young Men's Christian Association was organized in 1858, and horse railroads carried them to their work in 1859. The museum was opened in 1863. The alarm telegraph adopted in 1864. The opera-house built in 1865. The city grew from 560 acres in 1833 to 23,000 in 1869. In 1834, the taxes amounted to \$48.90, and the trustees of the town borrowed \$60 more for opening and improving streets. In 1835, the legislature authorized a loan of \$2,000, and the treasurer and street commissioners resigned rather than plunge the town into such a gulf.

Now the city embraces 36 square miles of territory, and has 30 miles of water front, besides the outside harbor of refuge, of 400 acres, inclosed by a crib sea-wall. One-third of the city has been raised up an average of eight feet, giving good pitch to the 263 miles of sewerage. The water of the city is above all competition. It is received through two tunnels extending to a crib in the lake two miles from shore. The closest analysis fails to detect any impurities, and, received 35 feet below the surface, it is always clear and cold. The first tunnel is five feet two inches in diameter and two miles long, and can deliver 50,000,000 of gallons per day. The second tunnel is seven feet in diameter and six miles long, running four miles under the city, and can deliver 100,000,000 of gallons per day. This water is distributed through 410 miles of water-mains.

The three grand engineering exploits of the city are: First, lifting the city up on jack-screws, whole squares at a time, without interrupting the business, thus giving us good drainage; second, running the tunnels under the lake, giving us the best water in the world; and third, the turning the current of the river in its own channel, delivering us from the old abominations, and making decency possible. They redound about

equally to the credit of the engineering, to the energy of the people, and to the health of the city.

That which really constitutes the city, its indescribable spirit, its soul, the way it lights up in every feature in the hour of action, has not been touched. In meeting strangers, one is often surprised how some homely women marry so well. Their forms are bad, their gait uneven and awkward, their complexion is dull, their features are misshapen and mismatched, and when we see them there is no beauty that we should desire them. But when once they are aroused on some subject, they put on new proportions. They light up into great power. The real person comes out from its unseemly ambush, and captures us at will. They have power. They have ability to cause things to come to pass. We no longer wonder why they are in such high demand. So it is with our city.

There is no grand scenery except the two seas, one of water, the other of prairie. Nevertheless, there is a spirit about it, a push, a breadth, a power, that soon makes it a place never to be forsaken. One soon ceases to believe in impossibilities. Balaams are the only prophets that are disappointed. The bottom that has been on the point of falling out has been there so long that it has grown fast. It can not fall out. It has all the capital of the world itching to get inside the corporation.

The two great laws that govern the growth and size of cities are, first, the amount of territory for which they are the distributing and receiving points; second, the number of medium or moderate dealers that do this distributing. Monopolists build up themselves, not the cities. They neither eat, wear, nor live in proportion to their business. Both these laws help Chicago.

The tide of trade is eastward—not up or down the map, but across the map. The lake runs up a wingdam for 500 miles to gather in the business. Commerce can not ferry up there for seven months in the year, and the facilities for seven months can do the work for twelve. Then the great region west of us is nearly all good, productive land. Dropping south into the trail of St. Louis, you fall into vast deserts and rocky districts, useful in holding the world together. St. Louis and Cincinnati, instead of rivaling and hurting Chicago, are her greatest sureties of dominion. They are far enough away to give sea-room,—farther off than Paris is from London,—and yet they are near enough to prevent the springing up of any other great city between them.

St. Louis will be helped by the opening of the Mississippi, but also hurt. That will put New Orleans on her feet, and with a railroad running over into Texas and so West, she will tap the streams that now crawl up the Texas and Missouri road. The current is East, not North, and a seaport at New Orleans can not permanently help St. Louis.

Chicago is in the field almost alone, to handle the wealth of one-

fourth of the territory of this great republic. This strip of seacoast divides its margins between Portland, Boston, New York, Philadelphia, Baltimore and Savannah, or some other great port to be created for the South in the next decade. But Chicago has a dozen empires casting their treasures into her lap. On a bed of coal that can run all the machinery of the world for 500 centuries; in a garden that can feed the race by the thousand years; at the head of the lakes that give her a temperature as a summer resort equaled by no great city in the land; with a climate that insures the health of her citizens; surrounded by all the great deposits of natural wealth in mines and forests and herds, Chicago is the wonder of to-day, and will be *the city of the future*.

MASSACRE AT FORT DEARBORN.

During the war of 1812, Fort Dearborn became the theater of stirring events. The garrison consisted of fifty-four men under command of Captain Nathan Heald, assisted by Lieutenant Helm (son-in-law of Mrs. Kinzie) and Ensign Ronan. Dr. Voorhees was surgeon. The only residents at the post at that time were the wives of Captain Heald and Lieutenant Helm, and a few of the soldiers, Mr. Kinzie and his family, and a few Canadian *voyageurs*, with their wives and children. The soldiers and Mr. Kinzie were on most friendly terms with the Pottawattamies and Winnebagos, the principal tribes around them, but they could not win them from their attachment to the British.

One evening in April, 1812, Mr. Kinzie sat playing on his violin and his children were dancing to the music, when Mrs. Kinzie came rushing into the house, pale with terror, and exclaiming: "The Indians! the Indians!" "What? Where?" eagerly inquired Mr. Kinzie. "Up at Lee's, killing and scalping," answered the frightened mother, who, when the alarm was given, was attending Mrs. Barnes (just confined) living not far off. Mr. Kinzie and his family crossed the river and took refuge in the fort, to which place Mrs. Barnes and her infant not a day old were safely conveyed. The rest of the inhabitants took shelter in the fort. This alarm was caused by a scalping party of Winnebagos, who hovered about the fort several days, when they disappeared, and for several weeks the inhabitants were undisturbed.

On the 7th of August, 1812, General Hull, at Detroit, sent orders to Captain Heald to evacuate Fort Dearborn, and to distribute all the United States property to the Indians in the neighborhood—a most insane order. The Pottawattamie chief, who brought the dispatch, had more wisdom than the commanding general. He advised Captain Heald not to make the distribution. Said he: "Leave the fort and stores as they are, and let the Indians make distribution for themselves; and while they are engaged in the business, the white people may escape to Fort Wayne."

Captain Heald held a council with the Indians on the afternoon of the 12th, in which his officers refused to join, for they had been informed that treachery was designed—that the Indians intended to murder the white people in the council, and then destroy those in the fort. Captain Heald, however, took the precaution to open a port-hole displaying a cannon pointing directly upon the council, and by that means saved his life.

Mr. Kinzie, who knew the Indians well, begged Captain Heald not to confide in their promises, nor distribute the arms and munitions among them, for it would only put power into their hands to destroy the whites. Acting upon this advice, Heald resolved to withhold the munitions of war; and on the night of the 13th, after the distribution of the other property had been made, the powder, ball and liquors were thrown into the river, the muskets broken up and destroyed.

Black Partridge, a friendly chief, came to Captain Heald, and said: "Linden birds have been singing in my ears to-day: be careful on the march you are going to take." On that dark night vigilant Indians had crept near the fort and discovered the destruction of their promised booty going on within. The next morning the powder was seen floating on the surface of the river. The savages were exasperated and made loud complaints and threats.

On the following day when preparations were making to leave the fort, and all the inmates were deeply impressed with a sense of impending danger, Capt. Wells, an uncle of Mrs. Heald, was discovered upon the Indian trail among the sand-hills on the borders of the lake, not far distant, with a band of mounted Miamis, of whose tribe he was chief, having been adopted by the famous Miami warrior, Little Turtle. When news of Hull's surrender reached Fort Wayne, he had started with this force to assist Heald in defending Fort Dearborn. He was too late. Every means for its defense had been destroyed the night before, and arrangements were made for leaving the fort on the morning of the 15th.

It was a warm bright morning in the middle of August. Indications were positive that the savages intended to murder the white people; and when they moved out of the southern gate of the fort, the march was like a funeral procession. The band, feeling the solemnity of the occasion, struck up the Dead March in Saul.

Capt. Wells, who had blackened his face with gun-powder in token of his fate, took the lead with his band of Miamis, followed by Capt. Heald, with his wife by his side on horseback. Mr. Kinzie hoped by his personal influence to avert the impending blow, and therefore accompanied them, leaving his family in a boat in charge of a friendly Indian, to be taken to his trading station at the site of Niles, Michigan, in the event of his death.

The procession moved slowly along the lake shore till they reached the sand-hills between the prairie and the beach, when the Pottawattamie escort, under the leadership of Blackbird, fled to the right, placing those hills between them and the white people. Wells, with his Miamis, had kept in the advance. They suddenly came rushing back, Wells exclaiming, "They are about to attack us; form instantly." These words were quickly followed by a storm of bullets, which came whistling over the little hills which the treacherous savages had made the covert for their murderous attack. The white troops charged upon the Indians, drove them back to the prairie, and then the battle was waged between fifty-four soldiers, twelve civilians and three or four women (the cowardly Miamis having fled at the outset) against five hundred Indian warriors. The white people, hopeless, resolved to sell their lives as dearly as possible. Ensign Ronan wielded his weapon vigorously, even after falling upon his knees weak from the loss of blood. Capt. Wells, who was by the side of his niece, Mrs. Heald, when the conflict began, behaved with the greatest coolness and courage. He said to her, "We have not the slightest chance for life. We must part to meet no more in this world. God bless you." And then he dashed forward. Seeing a young warrior, painted like a demon, climb into a wagon in which were twelve children, and tomahawk them all, he cried out, unmindful of his personal danger, "If that is your game, butchering women and children, I will kill too." He spurred his horse towards the Indian camp, where they had left their squaws and papooses, hotly pursued by swift-footed young warriors, who sent bullets whistling after him. One of these killed his horse and wounded him severely in the leg. With a yell the young braves rushed to make him their prisoner and reserve him for torture. He resolved not to be made a captive, and by the use of the most provoking epithets tried to induce them to kill him instantly. He called a fiery young chief a *squaw*, when the enraged warrior killed Wells instantly with his tomahawk, jumped upon his body, cut out his heart, and ate a portion of the warm morsel with savage delight!

In this fearful combat women bore a conspicuous part. Mrs. Heald was an excellent equestrian and an expert in the use of the rifle. She fought the savages bravely, receiving several severe wounds. Though faint from the loss of blood, she managed to keep her saddle. A savage raised his tomahawk to kill her, when she looked him full in the face, and with a sweet smile and in a gentle voice said, in his own language, "Surely you will not kill a squaw!" The arm of the savage fell, and the life of the heroic woman was saved.

Mrs. Helm, the step-daughter of Mr. Kinzie, had an encounter with a stout Indian, who attempted to tomahawk her. Springing to one side, she received the glancing blow on her shoulder, and at the same instant

seized the savage round the neck with her arms and endeavored to get hold of his scalping knife, which hung in a sheath at his breast. While she was thus struggling she was dragged from her antagonist by another powerful Indian, who bore her, in spite of her struggles, to the margin of the lake and plunged her in. To her astonishment she was held by him so that she would not drown, and she soon perceived that she was in the hands of the friendly Black Partridge, who had saved her life.

The wife of Sergeant Holt, a large and powerful woman, behaved as bravely as an Amazon. She rode a fine, high-spirited horse, which the Indians coveted, and several of them attacked her with the butts of their guns, for the purpose of dismounting her; but she used the sword which she had snatched from her disabled husband so skillfully that she foiled them; and, suddenly wheeling her horse, she dashed over the prairie, followed by the savages shouting, "The brave woman! the brave woman! Don't hurt her!" They finally overtook her, and while she was fighting them in front, a powerful savage came up behind her, seized her by the neck and dragged her to the ground. Horse and woman were made captives. Mrs. Holt was a long time a captive among the Indians, but was afterwards ransomed.

In this sharp conflict two-thirds of the white people were slain and wounded, and all their horses, baggage and provision were lost. Only twenty-eight straggling men now remained to fight five hundred Indians rendered furious by the sight of blood. They succeeded in breaking through the ranks of the murderers and gaining a slight eminence on the prairie near the Oak Woods. The Indians did not pursue, but gathered on their flanks, while the chiefs held a consultation on the sand-hills, and showed signs of willingness to parley. It would have been madness on the part of the whites to renew the fight; and so Capt. Heald went forward and met Blackbird on the open prairie, where terms of surrender were soon agreed upon. It was arranged that the white people should give up their arms to Blackbird, and that the survivors should become prisoners of war, to be exchanged for ransoms as soon as practicable. With this understanding captives and captors started for the Indian camp near the fort, to which Mrs. Helm had been taken bleeding and suffering by Black Partridge, and had met her step-father and learned that her husband was safe.

A new scene of horror was now opened at the Indian camp. The wounded, not being included in the terms of surrender, as it was interpreted by the Indians, and the British general, Proctor, having offered a liberal bounty for American scalps, delivered at Malden, nearly all the wounded men were killed and scalped, and the price of the trophies was afterwards paid by the British government.

ABSTRACT OF ILLINOIS STATE LAWS.

BILLS OF EXCHANGE AND PROMISSORY NOTES.

No *promissory note, check, draft, bill of exchange, order, or note, negotiable instrument* payable at sight, or on demand, or on presentment, shall be entitled to *days of grace*. All other *bills of exchange, drafts or notes* are entitled to *three days of grace*. All the above mentioned paper falling due on *Sunday, New Years' Day, the Fourth of July, Christmas*, or any day appointed or recommended by the *President of the United States* or the *Governor of the State* as a day of *fast or thanksgiving*, shall be deemed as due on the day previous, and should two or more of these days come together, then such instrument shall be treated as due on the day *previous* to the first of said days. No defense can be made against a *negotiable instrument (assigned before due)* in the hands of the assignee without notice, *except fraud was used* in obtaining the same. To hold an *indorser*, due *diligence* must be used *by suit*, in collecting of the maker, unless suit would have been unavailing. Notes payable to *person named* or to order, in order to absolutely *transfer title*, must be indorsed by the *payee*. Notes payable to *bearer* may be *transferred by delivery*, and when so payable *every indorser* thereon is held as a *guarantor of payment* unless otherwise expressed.

In computing interest or discount on negotiable instruments, a *month* shall be considered a *calendar month or twelfth of a year*, and for less than a month, a day shall be figured a *thirtieth* part of a month. Notes *only bear interest* when so expressed, but after due they draw the legal interest, even if not stated.

INTEREST.

The *legal rate of interest* is *six per cent*. Parties *may agree in writing* on a rate not exceeding *ten per cent*. If a rate of interest greater than ten per cent. is contracted for, it works a *forfeiture of the whole of said interest*, and only the principal can be recovered.

DESCENT.

When *no will is made*, the property of a deceased person is distributed as follows :

First. To his or her children and their descendants in equal parts; the descendants of the deceased *child* or *grandchild*, taking the share of their deceased parents in equal parts among them.

Second. When there is *no child* of the intestate, *nor descendant of such child*, and *no widow* or *surviving husband*, then to the parents, brothers or sisters of the deceased, and their descendants, in equal parts among them, allowing to each of the parents, if living, a *child's part*, or to the survivor of them if one be dead, a *double portion*; and if there is no parent living, then to the brothers and sisters of the intestate, and their descendants.

Third. When there is a *widow* or *surviving husband*, and *no child* or *children*, or descendants of a child or children of the intestate, then (after the payment of all just debts) one-half of the real estate and the whole of the personal estate shall *descend to such widow or surviving husband* as an absolute estate forever.

Fourth. When there is a *widow* or *surviving husband*, and *also a child* or *children*, or descendants of such child or children of the intestate, the *widow or surviving husband* shall receive as his or her absolute personal estate, *one-third* of all the personal estate of the intestate.

Fifth. If there is *no child* of the intestate, or descendant of such child, and no parent, brother or sister, or descendant of such parent, brother or sister, and no widow or surviving husband, then such estate shall descend in *equal parts* to the *next of kin* to the intestate, in equal degree (computing by the rules of the civil law), and there shall be no representation among collaterals, except with the descendants of brothers and sisters of the intestate; and in no case shall there be any *distinction between the kindred of the whole and the half blood*.

Sixth. If any intestate leaves a *widow* or *surviving husband* and *no kindred*, his or her estate shall *descend to such widow or surviving husband*.

WILLS AND ESTATES OF DECEASED PERSONS.

No exact form of words are necessary in order to make a will good at law. *Every male* person of the age of *twenty-one years*, and every *female* of the age of *eighteen years*, of *sound mind and memory*, can make a valid will; it must be in *writing*, signed by the testator or by some one in his or her presence and by his or her direction, and *attested by two or more credible witnesses*. Care should be taken that the *witnesses are not interested* in the will. *Persons knowing themselves to have been named in the will* or appointed executor, must within *thirty days* of the death of deceased cause the will to be proved and recorded in the proper county, or present it, and *refuse to accept*; on failure to do so are *liable* to forfeit the sum of *twenty dollars per month*. *Inventory* to be made by executor or administrator within *three months* from date of letters testamentary or

of administration. Executors' and administrators' *compensation* not to exceed six per cent. on amount of personal estate, and three per cent. on money realized from real estate, with such additional allowance as shall be reasonable for extra services. *Appraisers' compensation* \$2 per day.

Notice requiring all claims to be presented against the estate shall be given by the executor or administrator *within six months* of being qualified. Any person having a claim *and not presenting it* at the time fixed by said notice is required to have summons issued notifying the executor or administrator of his having filed his claim in court; in such cases the costs have to be paid by the claimant. *Claims* should be filed *within two years* from the time *administration* is granted on an estate; as after that time they are *forever barred*, unless *other estate is found* that was not inventoried. *Married women, infants, persons insane, imprisoned* or without the United States, in the employment of the United States, or of this State, have *two years* after their disabilities are removed to file claims.

Claims are classified and *paid out* of the estate in the following manner:

First. Funeral expenses.

Second. The *widow's award*, if there is a widow; or *children* if there are children, *and no widow*.

Third. *Expenses* attending the *last illness*, not including physician's bill.

Fourth. *Debts due* the common school or township fund.

Fifth. All expenses of *proving the will* and taking out letters testamentary or administration, and settlement of the estate, and the *physician's bill* in the last illness of deceased.

Sixth. Where the *deceased* has received *money in trust* for any purpose, his executor or administrator shall pay out of his estate the amount received and not accounted for.

Seventh. *All other debts* and demands of whatsoever kind, without regard to *quality or dignity*, which shall be exhibited to the court within *two years* from the granting of letters.

Award to Widow and Children, exclusive of debts and legacies or bequests, except funeral expenses:

First. The *family pictures* and *wearing apparel, jewels and ornaments* of herself and minor children.

Second. *School books* and the *family library* of the value of \$100.

Third. *One sewing machine*.

Fourth. *Necessary beds, bedsteads and bedding* for herself and family.

Fifth. The *stoves and pipe* used in the family, with the necessary *cooking utensils*, or in case they have none, \$50 in money.

Sixth. *Household and kitchen furniture* to the value of \$100.

Seventh. *One milch cow and calf* for every four members of her family.

Eighth. Two sheep for each member of her family, and the fleeces taken from the same, and one horse, saddle and bridle.

Ninth. Provisions for herself and family for one year.

Tenth. Food for the stock above specified for six months.

Eleventh. Fuel for herself and family for three months.

Twelfth. One hundred dollars worth of other property suited to her condition in life, to be selected by the widow.

The widow if she elects may have in lieu of the said award, the same personal property or money in place thereof as is or may be exempt from execution or attachment against the head of a family.

TAXES.

The owners of real and personal property, on the first day of May in each year, are liable for the taxes thereon.

Assessments should be completed before the fourth Monday in June, at which time the town board of review meets to examine assessments, hear objections, and make such changes as ought to be made. The county board have also power to correct or change assessments.

The tax books are placed in the hands of the town collector on or before the tenth day of December, who retains them until the tenth day of March following, when he is required to return them to the county treasurer, who then collects all delinquent taxes.

No costs accrue on real estate taxes till advertised, which takes place the first day of April, when three weeks' notice is required before judgment. Cost of advertising, twenty cents each tract of land, and ten cents each lot.

Judgment is usually obtained at May term of County Court. Costs six cents each tract of land, and five cents each lot. Sale takes place in June. Costs in addition to those before mentioned, twenty-eight cents each tract of land, and twenty-seven cents each town lot.

Real estate sold for taxes may be redeemed any time before the expiration of two years from the date of sale, by payment to the County Clerk of the amount for which it was sold and twenty-five per cent. thereon if redeemed within six months, fifty per cent. if between six and twelve months, if between twelve and eighteen months seventy-five per cent., and if between eighteen months and two years one hundred per cent., and in addition, all subsequent taxes paid by the purchaser, with ten per cent. interest thereon, also one dollar each tract if notice is given by the purchaser of the sale, and a fee of twenty-five cents to the clerk for his certificate.

JURISDICTION OF COURTS.

Justices have jurisdiction in all civil cases on contracts for the recovery of moneys for damages for injury to real property, or taking, detaining, or

injuring personal property; for rent; for all cases to recover damages done real or personal property by railroad companies, in actions of replevin, and in actions for damages for fraud in the sale, purchase, or exchange of personal property, when the amount claimed as due is not over \$200. They have also jurisdiction in all cases for violation of the ordinances of cities, towns or villages. A justice of the peace may orally order an officer or a private person to arrest any one committing or attempting to commit a criminal offense. He also upon complaint can issue his warrant for the arrest of any person accused of having committed a crime, and have him brought before him for examination.

COUNTY COURTS

Have jurisdiction in all *matters of probate*, settlement of estates of *deceased persons*, appointment of *guardians and conservators*, and settlement of their accounts; all matters relating to *apprentices*; proceedings for the *collection of taxes and assessments*, and in proceedings of *executions, administrators, guardians and conservators for the sale of real estate*. In law cases they have concurrent jurisdiction with Circuit Courts in all cases where Justices of Peace now have when the amount claimed shall *not exceed \$500*, and in all criminal offenses where the punishment *is not imprisonment in the penitentiary or death*, but no *appeal* is allowed from Justice of the Peace to County Courts.

Circuit Courts—Have unlimited jurisdiction.

LIMITATION OF ACTION.

Accounts five years. Notes and written contracts ten years. Judgments twenty years. Partial payments or new promise in writing, within or after said period, will revive the debt. Absence from the State deducted, and when the cause of action is barred by the law of another State, it has the same effect here. Slander and libel, one year. Personal injuries, two years. To recover land or make entry thereon, twenty years. Action to foreclose mortgage or trust deed, or make a sale, within ten years.

All persons in *possession of land*, and *paying taxes for seven consecutive years*, with color of title, and all persons paying taxes for seven consecutive years, with color of title, on vacant land, shall be held to be the *legal owners to the extent of their paper title*.

MARRIED WOMEN

May sue and be sued. Husband and wife not liable for each other's debts, either before or after marriage, but both are liable for expenses and education of the family.

She may contract the same as if unmarried, except that in a partnership business she can not, without consent of her husband, *unless he has abandoned or deserted her*, or is idiotic or insane, or confined in penitentiary; she is entitled and can recover her own earnings, but neither husband nor wife is entitled to compensation for any services rendered for the other. At the death of the husband, in addition to widow's award, a married woman has a dower interest (one-third) in all real estate owned by her husband after their marriage, and which has not been released by her, and the husband has the same interest in the real estate of the wife at her death.

EXEMPTIONS FROM FORCED SALE.

Home worth \$1,000, and the following Personal Property: Lot of ground and buildings thereon, occupied as a residence by the debtor, being a householder and having a family, to the value of \$1,000. *Exemption continues after the death of the householder for the benefit of widow and family, some one of them occupying the homestead until youngest child shall become twenty-one years of age, and until death of widow.* There is *no exemption from sale for taxes, assessments, debt or liability incurred for the purchase or improvement of said homestead.* No release or waiver of exemption is valid, unless in writing, and subscribed by such householder and wife (if he have one), and acknowledged as conveyances of real estate are required to be acknowledged. *The following articles of personal property owned by the debtor, are exempt from execution, writ of attachment, and distress for rent*: The necessary wearing apparel of every person; *one sewing machine*; the furniture, tools and implements necessary to carry on his trade or business, *not exceeding \$100 in value*; the implements or library of any professional man, *not exceeding \$100 in value*; materials and stock designed and procured for carrying on his trade or business, and intended to be used or wrought therein, *not exceeding \$100 in value*; and also, when the debtor is the head of a family and resides with the same, *necessary beds, bedsteads, and bedding, two stoves and pipe, necessary household furniture not exceeding in value \$100, one cow, calf, two swine, one yoke of oxen, or two horses in lieu thereof, worth not exceeding \$200, with the harness therefor, necessary provisions and fuel for the use of the family three months, and necessary food for the stock* hereinbefore exempted for the same time; the bibles, school books and family pictures; the family library, cemetery lots, and rights of burial, and tombs for the repositories of the dead; *one hundred dollars' worth of other property*, suited to his condition in life, selected by the debtor. *No personal property is exempt from sale for the wages of laborers or servants.* Wages of a laborer who is the head of a family can not be garnisheed, except the sum due him be in excess of \$25.

DEEDS AND MORTGAGES.

To be valid there must be a valid consideration. Special care should be taken to have them signed, sealed, delivered, and properly acknowledged, with the proper seal attached. *Witnesses* are not required. The *acknowledgement* must be made in this state, before *Master in Chancery, Notary Public, United States Commissioner, Circuit or County Clerk, Justice of Peace, or any Court of Record having a seal, or any Judge, Justice, or Clerk of any such Court.* When taken before a *Notary Public, or United States Commissioner,* the same shall be attested by his official seal, when taken before a *Court or the Clerk* thereof, the same shall be attested by the seal of such *Court,* and when taken before a *Justice of the Peace* residing out of the county where the real estate to be conveyed lies, there shall be added a certificate of the *County Clerk* under his seal of office, *that he was a Justice of the Peace* in the county at the time of taking the same. A deed is good without such certificate attached, but can not be used in evidence unless such a certificate is produced or other competent evidence introduced. Acknowledgements made out of the state must either be executed according to the laws of this state, or there should be attached a certificate that it is in conformity with the laws of the state or country where executed. Where this is not done the same may be proved by any other legal way. Acknowledgments where the *Homestead* rights are to be waived must state as follows: "Including the release and waiver of the right of homestead."

Notaries Public can take acknowledgements any where in the state.

Sheriffs, if authorized by the mortgagor of real or personal property in his mortgage, may sell the property mortgaged.

In the case of the *death of grantor or holder of the equity of redemption* of real estate mortgaged, or conveyed by deed of trust where equity of redemption is waived, and it contains power of sale, must be foreclosed in the same manner as a common mortgage in court.

ESTRAYS.

Horses, mules, asses, neat cattle, swine, sheep, or goats found straying at any time during the year, in counties where such animals are not allowed to run at large, or between the last day of October and the 15th day of April in other counties, *the owner thereof being unknown, may be taken up as estrays.*

No person *not a householder* in the county where estray is found can lawfully take up an estray, and then only *upon or about his farm* or place of residence. *Estrays* should not be used before advertised, except animals giving milk, which may be milked for their benefit.

Notices must be posted up within five (5) days in three (3) of the most public places in the town or precinct in which estray was found, giving the residence of the taker up, and a particular description of the estray, its age, color, and marks natural and artificial, and stating before what justice of the peace in such town or precinct, and at what time, not less than ten (10) nor more than fifteen (15) days from the time of posting such notices, he will apply to have the estray appraised.

A copy of such notice should be filed by the taker up with the *town clerk*, whose duty it is to enter the same at large, in a book kept by him for that purpose.

If the *owner* of estray shall not have appeared and *proved ownership*, and taken the same away, first paying the taker up his reasonable charges for taking up, keeping, and advertising the same, the taker up shall appear before the justice of the peace mentioned in above mentioned notice, and make an affidavit as required by law.

As the *affidavit has to be made before the justice*, and all other steps as to appraisement, etc., are before him, who is familiar therewith, they are therefore omitted here.

Any person taking up an estray at any other place than about or upon his farm or residence, or *without complying with the law*, shall forfeit and pay a fine of ten dollars with costs.

Ordinary diligence is required in *taking care of estrays*, but in case they die or get away the taker is not liable for the same.

GAME.

It is unlawful to hunt, kill or in any manner interfere with deer, wild turkey, prairie chicken, partridge or pheasants between the first day of January and the fifteenth day of August; or any quail, between the first day of January and the first day of October; or any woodcock, between the first day of January and the first day of July; or any wild goose, duck, Wilson snipe brandt, or other water fowl, between the fifteenth day of April and the fifteenth day of August, in each and every year. *Penalty*: Fine not less than \$10 nor more than \$25, and costs of suit, and shall stand committed to county jail until fine is paid, but not exceeding ten days.

It is unlawful to hunt with gun, dog or net, within the inclosed grounds or lands of another, *without permission*. *Penalty*: Fine not less than \$3 and not exceeding \$100, to be paid into school fund.

WEIGHTS AND MEASURES.

Whenever any of the following articles shall be contracted for, or sold or delivered, and no special contract or agreement shall be made to the contrary, the weight per bushel shall be as follows, to-wit:

	Pounds.		Pounds.
Stone Coal, - - -	80	Buckwheat, - - -	52
Unslacked Lime, - - -	80	Coarse Salt, - - -	50
Corn in the ear, - - -	70	Barley, - - -	48
Wheat, - - -	60	Corn Meal, - - -	48
Irish Potatoes, - - -	60	Castor Beans, - - -	46
White Beans, - - -	60	Timothy Seed, - - -	45
Clover Seed, - - -	60	Hemp Seed, - - -	44
Onions, - - -	57	Malt, - - -	38
Shelled Corn, - - -	56	Dried Peaches, - - -	33
Rye, - - -	56	Oats, - - -	32
Flax Seed, - - -	56	Dried Apples, - - -	24
Sweet Potatoes, - - -	55	Bran, - - -	20
Turnips, - - -	55	Blue Grass Seed, - - -	14
Fine Salt, - - -	55	Hair (plastering), - - -	8

Penalty for giving less than the above standard is double the amount of property wrongfully not given, and ten dollars addition thereto.

MILLERS.

The owner or occupant of every public grist mill in this state shall grind all grain brought to his mill in its turn. The *toll* for both *steam* and *water* mills, is, for grinding and bolting *wheat, rye, or other grain*, one *eighth part*; for grinding *Indian corn, oats, barley* and *buckwheat* not required to be *bolted*, one *seventh part*; for grinding *malt*, and *chopping* all kinds of grain, one *eighth part*. It is the duty of every miller when his mill is in repair, to *aid* and *assist* in *loading* and *unloading* all grain brought to him to be ground, and he is also required to keep an accurate *half bushel measure*, and an accurate set of *toll dishes* or *scales* for weighing the grain. The *penalty* for neglect or refusal to comply with the law is \$5, to the use of any person to sue for the same, to be recovered before any justice of the peace of the county where penalty is incurred. Millers are accountable for the safe keeping of all grain left in his mill for the purpose of being ground, with bags or casks containing same (except it results from unavoidable accidents), provided that such bags or casks are distinctly marked with the initial letters of the owner's name.

MARKS AND BRANDS.

Owners of cattle, horses, hogs, sheep or goats may have *one ear mark* and one brand, but which shall be *different* from his *neighbor's*, and may be *recorded* by the county clerk of the county in which such property is kept. The *fee* for such record is fifteen cents. The *record* of such shall be *open* to examination free of charge. In cases of *disputes* as to marks or brands, such *record* is *prima facie evidence*. Owners of cattle, horses, hogs, sheep or goats that may have been branded by the *former owner*,

may be re-branded in presence of one or more of his neighbors, who shall certify to the facts of the marking or branding being done, when done, and in what brand or mark they were re-branded or re-marked, which certificate may also be recorded as before stated.

ADOPTION OF CHILDREN.

Children may be adopted by any resident of this state, by filing a petition in the Circuit or County Court of the county in which he resides, asking leave to do so, and if desired may ask that the name of the child be changed. Such petition, if made by a person having a husband or wife, will not be granted, unless the husband or wife joins therein, as the adoption must be by them jointly.

The petition shall state name, sex, and age of the child, and the new name, if it is desired to change the name. Also the name and residence of the parents of the child, if known, and of the guardian, if any, and whether the parents or guardians consent to the adoption.

The court must find, before granting decree, that the *parents of the child*, or the survivors of them, have *deserted his or her family* or such child for one year next preceding the application, or if neither are living, the guardian; if no guardian, the next of kin in this state capable of giving consent, has had notice of the presentation of the petition and consents to such adoption. If the child is of the *age of fourteen years* or upwards, the adoption *can not* be made *without its consent*.

SURVEYORS AND SURVEYS.

There is in every county elected a surveyor known as county surveyor, who has power to appoint deputies, for whose official acts he is responsible. It is the *duty of the county surveyor*, either by himself or his deputy, to make *all surveys* that he may be called upon to make within his county as soon as may be after application is made. The necessary chainmen and other assistance must be employed by the person requiring the same to be done, and to be by him paid, unless otherwise agreed; but the chainmen must be disinterested persons and approved by the surveyor and sworn by him to measure justly and impartially.

The County Board in each county is required by law to provide a copy of the United States field notes and plats of their surveys of the lands in the county to be kept in the recorder's office subject to examination by the public, and the county surveyor is required to make his surveys in conformity to said notes, plats and the laws of the United States governing such matters. The surveyor is also required to keep a record of all surveys made by him, which shall be subject to inspection by any one interested, and shall be delivered up to his successor in office. A

certified copy of the said surveyor's record shall be *prima facie* evidence of its contents.

The fees of county surveyors are six dollars per day. The county surveyor is also *ex officio inspector of mines*, and as such, assisted by some practical miner selected by him, shall once each year, inspect all the mines in the county, for which they shall each receive such compensation as may be fixed by the County Board, not exceeding \$5 a day, to be paid out of the county treasury.

ROADS.

Where practicable from the nature of the ground, persons traveling in any kind of vehicle, *must turn to the right* of the center of the road, so as to permit each carriage to pass without interfering with each other. The *penalty* for a violation of this provision is \$5 for every offense, to be recovered by the *party injured*; but to recover, there must have occurred some injury to person or property resulting from the violation. The *owners* of any carriage traveling upon any road in this State for the conveyance of passengers who shall *employ* or continue in his employment as driver any person who is addicted to *drunkenness*, or the excessive use of spiritous liquors, after he has had notice of the same, *shall forfeit*, at the rate of \$5 per day, and if any *driver* while actually engaged in driving any such carriage, shall be guilty of *intoxication* to such a degree as to *endanger* the safety of *passengers*, it shall be the duty of the owner, on receiving *written notice* of the fact, signed by one of the *passengers*, and *certified* by him *on oath*, forthwith to discharge such driver. If such owner shall have such driver in his *employ within three months* after such notice, he is liable for \$5 per day for the time he shall keep said driver in his employment after receiving such notice.

Persons *driving any carriage* on any public highway are prohibited from *running their horses* upon any occasion under a *penalty* of a fine not exceeding \$10, or imprisonment not exceeding sixty days, at the discretion of the court. Horses *attached to any carriage* used to convey *passengers* for hire must be *properly hitched* or the lines placed in the hands of some other person before the driver leaves them for any purpose. For violation of this provision each driver shall *forfeit twenty dollars*, to be recovered by action, to be commenced within six months. It is understood by the *term carriage* herein to mean any carriage or vehicle used for the transportation of passengers or goods or either of them.

The commissioners of highways in the different towns have the care and superintendence of highways and bridges therein. They have all the powers necessary to lay out, vacate, regulate and repair all roads, build and repair bridges, divide their respective towns into as many road districts as they shall think convenient. This is to be done annually,

and ten days before the annual town meeting. In addition to the above, it is their duty to erect and keep in repair at the forks or crossing-place of the most important roads post and guide boards with plain inscriptions, giving directions and distances to the most noted places to which such road may lead; also to make provisions to prevent thistles, burdock, and cockle burrs, mustard, yellow dock, Indian mallow, and jessamine weed from seeding, and to extirpate the same as far as practicable, and to prevent all rank growth of vegetation on the public highways, so far as the same may obstruct public travel, and it is in their discretion to erect watering places for public use for watering teams at such points as may be deemed advisable. Every able-bodied male inhabitant, being above the age of twenty-one years, and under the age of fifty, excepting paupers, idiots, lunatics, trustees of schools and school directors, and such others as are exempt by law, is required to labor on highways in their respective road districts, not less than one or more than three days in each and every year. Three days' notice must be given by the overseer of the time and place he requires such road labor to be done. The labor must be performed in the road district in which the person resides. Any person may commute for such labor by paying at the rate of \$1.50 per day, if done within the three days' notice, but after that time the rate is \$2 per day.

Any person liable for work on highways who has been assessed two days or more and has not commuted, may be required to furnish team, or a cart, wagon or plow, with a pair of horses or oxen and a man to manage them, for which he will be entitled to two days for each day's work. Eight hours is a day's work on the roads, and there is a penalty of twenty-five cents an hour against any person or substitute who shall neglect or refuse to perform. Any person remaining idle, or does not work faithfully or hinders others from doing so, forfeits to the town \$2.

Every person assessed *and duly notified*, who has not commuted and refuses or neglects to appear, shall forfeit to the town for *every day's* refusal or neglect, the sum of \$2; if he was required to furnish a team, carriage, man or implement, and neglects or refuses to comply, he is liable to the following fines:

First. For wholly failing to comply, \$4 each day.

Second. For omitting to furnish a pair of horses or oxen, \$1.50 each day.

Third. For omitting to furnish a man to manage team, \$2 each day.

Fourth. For omitting to furnish a wagon, cart or plow, 75 cents each day.

The Commissioners estimate and assess the highway labor and road tax. The road tax on real and personal property can not exceed forty cents on each hundred dollars' worth. The labor or road tax in villages,

towns or cities, is paid over to the corporate authorities of such, for the improvement of streets, roads and bridges within their limits. Commissioners' compensation \$1.50 per day. The Treasurer, who is one of their number, is entitled to 2 per cent. on all moneys he may receive and pay out.

Overseers. Their duties are to repair and keep in order the highways in their districts; to warn persons to work out their road tax at such time and place as they think proper; to collect fines and commutation money, and execute all lawful orders of the Commissioners of Highways; also make list, within sixteen days after their election, of the names of all inhabitants in his road district liable to work on highways. For refusal to perform any of his duties, he is liable to a fine of \$10. The compensation of overseers is \$1.50 a day, the number of days to be audited by the Highway Commissioners.

As all township and county officers are familiar with their duties, it is only intended to give the points of the law that the public should be familiar with. The manner of laying out, altering or vacating roads, etc., will not be here stated, as it would require more space than is contemplated in a work of this kind. It is sufficient to state that, the first step is by petition, addressed to the Commissioners, setting out what is prayed for, giving the names of the owners of lands if known, if not known so state, over which the road is to pass, giving the general course, its place of beginning, and where it terminates. It requires not less than twelve *freeholders* residing within three miles of the road who shall sign the petition. Public roads must not be less than fifty feet wide, nor more than sixty feet wide. Roads not exceeding two miles in length, if petitioned for, may be laid out, not less than forty feet. Private roads for private and public use, may be laid out of the width of three rods, on petition of the person directly interested; the damage occasioned thereby shall be paid by the premises benefited thereby, and before the road is opened. If not opened in two years, the order shall be considered rescinded. Commissioners in their discretion may permit persons who live on or have private roads, to work out their road tax thereon. Public roads must be opened in five days from date of filing order of location, or be deemed vacated.

DRAINAGE.

Whenever one or more owners or occupants of land *desire to construct a drain* or ditch across the land of others for *agricultural* or *sanitary purposes*, the proceedings are as follows:

1st. *File a petition* with the *clerk* of the *town board* of *auditors* in counties where there is township organization, or in counties not so organized with the clerk of the County Court, stating the necessity of the

same, its starting point, route and terminus ; and if it shall be deemed necessary for successful drainage that a levee or other work be constructed, a general description of the same shall be made.

2d. *After filing, two weeks'* notice must be given by posting notices in three of the most public places in such township through which the drain, ditch or other work is proposed to be constructed ; and also, by publishing a copy thereof in some newspaper published in the county in which petition is filed, at least once each week for two successive weeks. The notice must state when and before what board such petition is filed, the starting point, route, terminus and description of the proposed work. On receipt of the petition by the clerk of either board as before mentioned, it is his duty to immediately give notice to the board of which he is clerk, of the fact, and that a meeting of the board will be held on a day to be fixed not later than sixty days after the filing of said petition, to consider the prayer of the same ; and it is further the duty of the clerk, to publish a notice of the filing of the petition and the meeting of the board to consider it, by posting the same in the three most public places in the township or county. On the hearing, all parties may contest the matter, and if it shall appear to the board that the work contemplated is necessary, or is useful for the drainage of the land for agricultural and sanitary purposes, they shall so find and shall file their petition in the County Court, reciting the original petition and stating their finding, and pray that the costs of the improvement be assessed, and for that purpose three commissioners be appointed to lay out and construct the work. The costs of the hearing before the town board is to be paid by the petitioners. After commissioners are appointed, they organize and proceed to examine the work ; and if they find the benefits greater than the cost and expense of the work, then it is their duty to have the surveyor's plans and specifications made, and when done report the same to the court, before which parties can be heard prior to confirmation. The commissioners are not confined to the route or plan of the petition, but may change the same. After report of commissioners is confirmed, then a jury assess the damages and benefits against the land damaged or benefited.

As it is only contemplated in a work of this kind to give an abstract of the laws, and as the parties who have in charge the execution of the further proceedings are likely to be familiar with the requirements of the statute, the necessary details are not here inserted.

PAUPERS.

Every poor person who shall be unable to earn a livelihood in consequence of any *bodily infirmity, idiocy, lunacy* or *unavoidable cause*, shall be supported by the father, grand-father, mother, grand-mother, children, grand-children, brothers or sisters of such poor person, if they or either

of them be of sufficient ability; but if any of such dependent class shall have become so from *intemperance*, or other *bad conduct*, they shall not be entitled to support from any relation except parent or child.

The children shall first be called on to support their parents, if they are able; but if not, the parents of such poor person shall then be called on, if of sufficient ability; and if there be no parents or children able, then the brothers and sisters of such dependent person shall be called upon; and if there be no brothers or sisters of sufficient ability, the grand-children of such person shall next be called on; and if they are not able, then the grand-parents. Married females, while their husbands live, shall not be liable to contribute for the support of their poor relations except out of their separate property. It is the duty of the state's (county) attorney, to make complaint to the County Court of his county against all the relatives of such paupers in this state liable to his support and prosecute the same. In case the state's attorney neglects, or refuses, to complain in such cases, then it is the duty of the overseer of the poor to do so. The person called upon to contribute shall have at least ten days' notice of such application by summons. The court has the power to determine the kind of support, depending upon the circumstances of the parties, and may also order two or more of the different degrees to maintain such poor person, and prescribe the proportion of each, according to their ability. The court may specify the time for which the relative shall contribute—in fact has control over the entire subject matter, with power to enforce its orders. Every county (except those in which the poor are supported by the towns, and in such cases the towns are liable) is required to relieve and support all poor and indigent persons *lawfully* resident therein. Residence means the *actual* residence of the party, or the place where he was employed; or in case he was in no employment, then it shall be the place where he made his home. When any person becomes chargeable as a pauper in any county or town who did not reside at the commencement of six months immediately preceding his becoming so, but did at that time reside in some other county or town in this state, then the county or town, as the case may be, becomes liable for the expense of taking care of such person until removed, and it is the duty of the overseer to notify the proper authorities of the fact. If any person shall bring and leave any pauper in any county in this state where such pauper had no legal residence, knowing him to be such, he is liable to a fine of \$100. In counties under township organization, the supervisors in each town are ex-officio overseers of the poor. The overseers of the poor act under the directions of the County Board in taking care of the poor and granting of temporary relief; also, providing for non-resident persons not paupers who may be taken sick and not able to pay their way, and in case of death cause such person to be decently buried.

FENCES.

In counties under township organization, the *town assessor* and commissioner of highways are the fence-viewers in their respective towns. In other counties the County Board appoints three in each precinct annually. A *lawful fence* is *four and one-half feet high*, in good repair, consisting of rails, timber, boards, stone, hedges, or whatever the fence-viewers of the town or precinct where the same shall lie, shall consider equivalent thereto, but in counties under township organization the annual town meeting may establish any other kind of fence as such, or the County Board in other counties may do the same. Division fences shall be made and maintained in just proportion by the adjoining owners, except when the owner shall choose to let his land lie open, but after a division fence is built by agreement or otherwise, neither party can remove his part of such fence so long as he may crop or use such land for farm purposes, or without giving the other party one year's notice in writing of his intention to remove his portion. When any person shall enclose his land upon the enclosure of another, he shall refund the owner of the adjoining lands a just proportion of the value at that time of such fence. The value of fence and the just proportion to be paid or built and maintained by each is to be ascertained by two fence-viewers in the town or precinct. Such fence-viewers have power to settle all disputes between different owners as to fences built or to be built, as well as to repairs to be made. Each party chooses one of the viewers, but if the other party neglects, after eight days' notice in writing, to make his choice, then the other party may select both. It is sufficient to notify the tenant or party in possession, when the owner is not a resident of the town or precinct. The two fence-viewers chosen, after viewing the premises, shall hear the statements of the parties, in case they can't agree, they shall select another fence-viewer to act with them, and the decision of any two of them is final. The decision must be reduced to writing, and should plainly set out description of fence and all matters settled by them, and must be filed in the office of the town clerk in counties under township organization, and in other counties with the county clerk.

Where any person is liable to contribute to the erection or the repairing of a division fence, neglects or refuses so to do, the party injured, after giving sixty days notice in writing when a fence is to be erected, or ten days when it is only repairs, may proceed to have the work done at the expense of the party whose duty it is to do it, to be recovered from him with costs of suit, and the party so neglecting shall also be liable to the party injured for all damages accruing from such neglect or refusal, to be determined by any two fence-viewers selected as before provided, the appraisement to be reduced to writing and signed.

Where a person shall conclude to remove his part of a division fence, and let his land lie open, and having given the year's notice required, the adjoining owner may cause the value of said fence to be ascertained by fence-viewers as before provided, and on payment or tender of the amount of such valuation to the owner, it shall prevent the removal. A party removing a division fence without notice is liable for the damages accruing thereby.

Where a fence has been built on the land of another through mistake, the owner may enter upon such premises and remove his fence and material within six months after the division line has been ascertained. Where the material to build such a fence has been taken from the land on which it was built, then before it can be removed, the person claiming must first pay for such material to the owner of the land from which it was taken, nor shall such a fence be removed at a time when the removal will throw open or expose the crops of the other party; a reasonable time must be given beyond the six months to remove crops.

The compensation of fence-viewers is one dollar and fifty cents a day each, to be paid in the first instance by the party calling them, but in the end all expenses, including amount charged by the fence-viewers, must be paid equally by the parties, except in cases where a party neglects or refuses to make or maintain a just proportion of a division fence, when the party in default shall pay them.

DAMAGES FROM TRESPASS.

Where stock of any kind breaks into any person's enclosure, the fence being *good* and *sufficient*, the owner is liable for the damage done; but where the damage is done by stock *running at large, contrary to law*, the owner is liable where there is not such a fence. Where stock is found trespassing on the enclosure of another as aforesaid, the owner or occupier of the premises may take possession of such stock and keep the same until damages, with reasonable charges for keeping and feeding and all costs of suit, are paid. Any person taking or rescuing such stock so held without his consent, shall be liable to a fine of not less than three nor more than five dollars for each animal rescued, to be recovered by suit before a justice of the peace for the use of the school fund. Within twenty-four hours after taking such animal into his possession, the person taking it up must give notice of the fact to the owner, if known, or if unknown, notices must be posted in some public place near the premises.

LANDLORD AND TENANT.

The owner of lands, or his legal representatives, can sue for and recover rent therefor, in any of the following cases:

First. When rent is due and in arrears on a lease for life or lives.

Second. When lands are held and occupied by any person without any special agreement for rent.

Third. When possession is obtained under an agreement, written or verbal, for the purchase of the premises and before deed given, the right to possession is terminated by forfeiture on non-compliance with the agreement, and possession is wrongfully refused or neglected to be given upon demand made in writing by the party entitled thereto. Provided that all payments made by the vendee or his representatives or assigns, may be set off against the rent.

Fourth. When land has been sold upon a judgment or a decree of court, when the party to such judgment or decree, or person holding under him, wrongfully refuses, or neglects, to surrender possession of the same, after demand in writing by the person entitled to the possession.

Fifth. When the lands have been sold upon a mortgage or trust deed, and the mortgagor or grantor or person holding under him, wrongfully refuses or neglects to surrender possession of the same, after demand in writing by the person entitled to the possession.

If any tenant, or any person who shall come into possession from or under or by collusion with such tenant, shall willfully hold over any lands, etc., after the expiration the term of their lease, and *after demand made in writing* for the possession thereof, is liable to pay *double rent*. A tenancy from year to year requires sixty days notice in writing, to terminate the same at the end of the year; such notice can be given at any time within four months preceding the last sixty days of the year.

A tenancy by the month, or less than a year, where the tenant holds over without any special agreement, the landlord may terminate the tenancy, by thirty days notice in writing.

When rent is due, the landlord may serve a notice upon the tenant, stating that unless the rent is paid within not less than five days, his lease will be terminated; if the rent is not paid, the landlord may consider the lease ended. When default is made in any of the terms of a lease, it shall not be necessary to give more than ten days notice to quit or of the termination of such tenancy; and the same may be terminated on giving such notice to quit, at any time after such default in any of the terms of such lease; which notice may be substantially in the following form, viz:

To —, You are hereby notified that, in consequence of your default in (here insert the character of the default), of the premises now occupied by you, being etc. (here describe the premises), I have elected to determine your lease, and you are hereby notified to quit and deliver up possession of the same to me within ten days of this date (dated, etc.)

The above to be signed by the lessor or his agent, and no other notice or demand of possession or termination of such tenancy is necessary.

Demand may be made, or notice served, by delivering a written or

printed, or partly either, copy thereof to the tenant, or leaving the same with some person above the age of twelve years residing on or in possession of the premises; and in case no one is in the actual possession of the said premises, then by posting the same on the premises. When the tenancy is for a certain time, and the term expires by the terms of the lease, the tenant is then bound to surrender possession, and no notice to quit or demand of possession is necessary.

Distress for rent.—In all cases of distress for rent, the landlord, by himself, his agent or attorney, may seize for rent any personal property of his tenant that may be found in the county where the tenant resides; the property of any other person, even if found on the premises, is not liable.

An inventory of the property levied upon, with a statement of the amount of rent claimed, should be at once filed with some justice of the peace, if not over \$200; and if above that sum, with the clerk of a court of record of competent jurisdiction. Property may be released, by the party executing a satisfactory bond for double the amount.

The landlord may distrain for rent, any time within *six months* after the expiration of the term of the lease, or when terminated.

When rent is payable wholly or in part, in specific articles of property, or products of the premises, or labor, the landlord may distrain for the value of the same.

Landlords have a lien upon the crops grown or growing upon the demised premises for the rent thereof, and also for the faithful performance of the terms of the lease.

In all cases where the premises rented shall be sub-let, or the lease assigned, the landlord shall have the same right to enforce lien against such lessee or assignee, that he has against the tenant to whom the premises were rented.

When a tenant abandons or removes from the premises or any part thereof, the landlord, or his agent or attorney, may seize upon any grain or other crops grown or growing upon the premises, or part thereof so abandoned, whether the rent is due or not. If such grain, or other crops, or any part thereof, is not fully grown or matured, the landlord, or his agent or attorney, shall cause the same to be properly cultivated, harvested or gathered, and may sell the same, and from the proceeds pay all his labor, expenses and rent. The tenant may, before the sale of such property, redeem the same by tendering the rent and reasonable compensation for work done, or he may replevy the same.

Exemption.—The same articles of personal property which are by law exempt from execution, except the crops as above stated, is also exempt from distress for rent.

LIENS.

Any person who shall by *contract*, express or implied, or partly both, with the owner of any lot or tract of land, furnish labor or material, or services as an architect or superintendent, in building, altering, repairing or ornamenting any house or other building or appurtenance thereto on such lot, or upon any street or alley, and connected with such improvements, shall have a lien upon the whole of such lot or tract of land, and upon such house or building and appurtenances, for the amount due to him for such labor, material or services. If the contract is *expressed*, and the time for the *completion* of the work is *beyond three years* from the commencement thereof; or, if the time of payment is beyond one year from the time stipulated for the completion of the work, then no lien exists. If the contract is *implied*, then no lien exists, unless the work be done or material is furnished within one year from the commencement of the work or delivery of the materials. As between different creditors having liens, no preference is given to the one whose contract was first made; but each shares *pro-rata*. Incumbrances existing on the lot or tract of the land at the time the contract is made, do not operate on the improvements, and are only preferred to the extent of the value of the land at the *time of making the contract*. The above lien can not be enforced *unless suit is commenced* within *six months* after the last payment for labor or materials shall have become due and payable. Sub-contractors, mechanics, workmen and other persons furnishing any material, or performing any labor for a contractor as before specified, have a lien to the extent of the amount due the contractor at the time the following notice is served upon the owner of the land who made the contract:

To —, You are hereby notified, that I have been employed by— (here state whether to labor or furnish material, and substantially the nature of the demand) upon your (here state in general terms description and situation of building), and that I shall hold the (building, or as the case may be), and your interest in the ground, liable for the amount that may (is or may become) due me on account thereof. Signature, —
Date, —

If there is a contract in writing between contractor and sub-contractor, a copy of it should be served with above notice, and said notice must be served within forty days from the completion of such sub-contract, if there is one; if not, then from the time payment should have been made to the person performing the labor or furnishing the material. If the owner is not a resident of the county, or can not be found therein, then the above notice must be filed with the clerk of the Circuit Court, with his fee, fifty cents, and a copy of said notice must be published in a newspaper published in the county, for four successive weeks.

When the owner or agent is notified as above, he can retain any money due the contractor sufficient to pay such claim; if more than one claim, and not enough to pay all, they are to be paid pro rata.

The owner has the right to demand in writing, a statement of the contractor, of what he owes for labor, etc., from time to time as the work progresses, and on his failure to comply, forfeits to the owner \$50 for every offense.

The liens referred to cover any and all estates, whether in fee for life, for years, or any other interest which the owner may have.

To enforce the lien of *sub-contractors*, suit must be commenced within *three months* from the time of the performance of the sub-contract, or during the work or furnishing materials.

Hotel, inn and boarding-house keepers, have a lien upon the baggage and other valuables of their guests or boarders, brought into such hotel, inn or boarding-house, by their guests or boarders, for the proper charges due from such guests or boarders for their accommodation, board and lodgings, and such *extras* as are furnished at their request.

Stable-keepers and other persons have a lien upon the horses, carriages and harness kept by them, for the proper charges due for the keeping thereof and expenses bestowed thereon at the request of the owner or the person having the possession of the same.

Agisters (persons who take care of cattle belonging to others), and persons keeping, yarding, feeding or pasturing domestic animals, shall have a lien upon the animals agistered, kept, yarded or fed, for the proper charges due for such service.

All persons who may furnish any railroad corporation in this state with fuel, ties, material, supplies or any other article or thing necessary for the construction, maintenance, operation or repair of its road by contract, or may perform work or labor on the same, is entitled to be paid as part of the current expenses of the road, and have a lien upon all its property. Sub-contractors or laborers have also a lien. The conditions and limitations both as to contractors and sub-contractors, are about the same as herein stated as to general liens.

DEFINITION OF COMMERCIAL TERMS.

\$— means *dollars*, being a contraction of U. S., which was formerly placed before any denomination of money, and meant, as it means now, United States Currency.

£— means *pounds*, English money.

@ stands for *at* or *to*. lb for *pound*, and bbl. for *barrel*; ¢ for *per* or *by the*. Thus, Butter sells at 20@30c ¢ lb, and Flour at \$8@12 ¢ bbl.

% for *per cent* and # for *number*.

May 1.—Wheat sells at \$1.20@1.25, “seller June.” *Seller June*

means that the person who sells the wheat has the privilege of delivering it at any time during the month of June.

Selling *short*, is contracting to deliver a certain amount of grain or stock, at a fixed price, within a certain length of time, when the seller has not the stock on hand. It is for the interest of the person selling "short," to depress the market as much as possible, in order that he may buy and fill his contract at a profit. Hence the "shorts" are termed "bears."

Buying *long*, is to contract to purchase a certain amount of grain or shares of stock at a fixed price, deliverable within a stipulated time, expecting to make a profit by the rise of prices. The "longs" are termed "bulls," as it is for their interest to "operate" so as to "toss" the prices upward as much as possible.

NOTES.

Form of note is legal, worded in the simplest way, so that the amount and time of payment are mentioned.

\$100.

Chicago, Ill., Sept. 15, 1876.

Sixty days from date I promise to pay to E. F. Brown, or order, One Hundred dollars, for value received.

L. D. LOWRY.

A note to be payable in any thing else than money needs only the facts substituted for money in the above form.

ORDERS.

Orders should be worded simply, thus:

Mr. F. H. COATS:

Chicago, Sept. 15, 1876.

Please pay to H. Birdsall, Twenty-five dollars, and charge to

F. D. SILVA.

RECEIPTS.

Receipts should always state when received and what for, thus:

\$100.

Chicago, Sept. 15, 1876.

Received of J. W. Davis, One Hundred dollars, for services rendered in grading his lot in Fort Madison, on account.

THOMAS BRADY.

If receipt is in full it should be so stated.

BILLS OF PURCHASE.

W. N. MASON,

Salem, Illinois, Sept. 15, 1876.

Bought of A. A. GRAHAM.

4 Bushels of Seed Wheat, at \$1.50	-	-	-	\$6.00
2 Seamless Sacks	"	.30	-	.60

Received payment, \$6.60

A. A. GRAHAM.

ARTICLES OF AGREEMENT.

An agreement is where one party promises to another to do a certain thing in a certain time for a stipulated sum. Good business men always reduce an agreement to writing, which nearly always saves misunderstandings and trouble. No particular form is necessary, but the facts must be clearly and explicitly stated, and there must, to make it valid, be a reasonable consideration.

GENERAL FORM OF AGREEMENT.

THIS AGREEMENT, made the Second day of October, 1876, between John Jones, of Aurora, County of Kane, State of Illinois, of the first part, and Thomas Whiteside, of the same place, of the second part —

WITNESSETH, that the said John Jones, in consideration of the agreement of the party of the second part, hereinafter contained, contracts and agrees to and with the said Thomas Whiteside, that he will deliver, in good and marketable condition, at the Village of Batavia, Ill., during the month of November, of this year, One Hundred Tons of Prairie Hay, in the following lots, and at the following specified times; namely, twenty-five tons by the seventh of November, twenty-five tons additional by the fourteenth of the month, twenty-five tons more by the twenty-first, and the entire one hundred tons to be all delivered by the thirtieth of November.

And the said Thomas Whiteside, in consideration of the prompt fulfillment of this contract, on the part of the party of the first part, contracts to and agrees with the said John Jones, to pay for said hay five dollars per ton, for each ton as soon as delivered.

In case of failure of agreement by either of the parties hereto, it is hereby stipulated and agreed that the party so failing shall pay to the other, One Hundred Dollars, as fixed and settled damages.

In witness whereof, we have hereunto set our hands the day and year first above written.

JOHN JONES,

THOMAS WHITESIDE.

AGREEMENT WITH CLERK FOR SERVICES.

THIS AGREEMENT, made the first day of May, one thousand eight hundred and seventy-six, between Reuben Stone, of Chicago, County of Cook, State of Illinois, party of the first part, and George Barclay, of Englewood, County of Cook, State of Illinois, party of the second part —

WITNESSETH, that said George Barclay agrees faithfully and diligently to work as clerk and salesman for the said Reuben Stone, for and during the space of one year from the date hereof, should both live such length of time, without absenting himself from his occupation;

during which time he, the said Barclay, in the store of said Stone, of Chicago, will carefully and honestly attend, doing and performing all duties as clerk and salesman aforesaid, in accordance and in all respects as directed and desired by the said Stone.

In consideration of which services, so to be rendered by the said Barclay, the said Stone agrees to pay to said Barclay the annual sum of one thousand dollars, payable in twelve equal monthly payments, each upon the last day of each month; provided that all dues for days of absence from business by said Barclay, shall be deducted from the sum otherwise by the agreement due and payable by the said Stone to the said Barclay.

Witness our hands.

REUBEN STONE.

GEORGE BARCLAY.

BILLS OF SALE.

A bill of sale is a written agreement to another party, for a consideration to convey his right and interest in the personal property. The purchaser must take actual possession of the property. Juries have power to determine upon the fairness or unfairness of a bill of sale.

COMMON FORM OF BILL OF SALE.

KNOW ALL MEN by this instrument, that I, Louis Clay, of Princeton, Illinois, of the first part, for and in consideration of Five Hundred and Ten dollars, to me paid by John Floyd, of the same place, of the second part, the receipt whereof is hereby acknowledged, have sold, and by this instrument do convey unto the said Floyd, party of the second part, his executors, administrators, and assigns, my undivided half of ten acres of corn, now growing on the farm of Thomas Tyrrell, in the town above mentioned; one pair of horses, sixteen sheep, and five cows, belonging to me, and in my possession at the farm aforesaid; to have and to hold the same unto the party of the second part, his executors and assigns, forever. And I do, for myself and legal representatives, agree with the said party of the second part, and his legal representatives, to warrant and defend the sale of the afore-mentioned property and chattels unto the said party of the second part, and his legal representatives, against all and every person whatsoever.

In witness whereof, I have hereunto affixed my hand, this tenth day of October, one thousand eight hundred and seventy-six.

LOUIS CLAY.

BONDS.

A bond is a written admission on the part of the maker in which he pledges a certain sum to another, at a certain time.

COMMON FORM OF BOND.

KNOW ALL MEN by this instrument, that I, George Edgerton, of Watska, Iroquois County, State of Illinois, am firmly bound unto Peter Kirchoff, of the place aforesaid, in the sum of five hundred dollars, to be paid to the said Peter Kirchoff, or his legal representatives; to which payment, to be made, I bind myself, or my legal representatives, by this instrument.

Sealed with my seal, and dated this second day of November, one thousand eight hundred and sixty-four.

The condition of this bond is such that if I, George Edgerton, my heirs, administrators, or executors, shall promptly pay the sum of two hundred and fifty dollars in three equal annual payments from the date hereof, with annual interest, then the above obligation to be of no effect; otherwise to be in full force and valid.

Sealed and delivered in

presence of

GEORGE EDGERTON. [L.S.]

WILLIAM TURNER.

CHATTEL MORTGAGES.

A chattel mortgage is a mortgage on personal property for payment of a certain sum of money, to hold the property against debts of other creditors. The mortgage must describe the property, and must be acknowledged before a justice of the peace in the township or precinct where the mortgagee resides, and entered upon his docket, and must be recorded in the recorder's office of the county.

GENERAL FORM OF CHATTEL MORTGAGE.

THIS INDENTURE, made and entered into this first day of January, in the year of our Lord one thousand eight hundred and seventy-five, between Theodore Lottinville, of the town of Geneseo in the County of Henry, and State of Illinois, party of the first part, and Paul Henshaw, of the same town, county, and State, party of the second part.

Witnesseth, that the said party of the first part, for and in consideration of the sum of one thousand dollars, in hand paid, the receipt whereof is hereby acknowledged, does hereby grant, sell, convey, and confirm unto the said party of the second part, his heirs and assigns forever, all and singular the following described goods and chattels, to wit:

Two three-year old roan-colored horses, one Burdett organ, No. 987, one Brussels carpet, 15x20 feet in size, one marble-top center table, one Home Comfort cooking stove, No. 8, one black walnut bureau with mirror attached, one set of parlor chairs (six in number), upholstered in green rep, with lounge corresponding with same in style and color of upholstery, now in possession of said Lottinville, at No. 4 Prairie Ave., Geneseo, Ill.;

Together with all and singular, the appurtenances thereunto belonging, or in any wise appertaining; to have and to hold the above described goods and chattels, unto the said party of the second part, his heirs and assigns, forever.

Provided, always, and these presents are upon this express condition, that if the said Theodore Lottinville, his heirs, executors, administrators, or assigns, shall, on or before the first day of January, A.D., one thousand eight hundred and seventy-six, pay, or cause to be paid, to the said Paul Ranslow, or his lawful attorney or attorneys, heirs, executors, administrators, or assigns, the sum of One Thousand dollars, together with the interest that may accrue thereon, at the rate of ten per cent. per annum, from the first day of January, A.D. one thousand eight hundred and seventy-five, until paid, according to the tenor of one promissory note bearing even date herewith for the payment of said sum of money, that then and from thenceforth, these presents, and everything herein contained, shall cease, and be null and void, anything herein contained to the contrary notwithstanding.

Provided, also, that the said Theodore Lottinville may retain the possession of and have the use of said goods and chattels until the day of payment aforesaid; and also, at his own expense, shall keep said goods and chattels; and also at the expiration of said time of payment, if said sum of money, together with the interest as aforesaid, shall not be paid, shall deliver up said goods and chattels, in good condition, to said Paul Ranslow, or his heirs, executors, administrators, or assigns.

And provided, also, that if default in payment as aforesaid, by said party of the first part, shall be made, or if said party of the second part shall at any time before said promissory note becomes due, feel himself unsafe or insecure, that then the said party of the second part, or his attorney, agent, assigns, or heirs, executors, or administrators, shall have the right to take possession of said goods and chattels, wherever they may or can be found, and sell the same at public or private sale, to the highest bidder for cash in hand, after giving ten days' notice of the time and place of said sale, together with a description of the goods and chattels to be sold, by at least four advertisements, posted up in public places in the vicinity where said sale is to take place, and proceed to make the sum of money and interest promised as aforesaid, together with all reasonable costs, charges, and expenses in so doing; and if there shall be any overplus, shall pay the same without delay to the said party of the first part, or his legal representatives.

In testimony whereof, the said party of the first part has hereunto set his hand and affixed his seal, the day and year first above written.

Signed, sealed and delivered in

presence of
SAMUEL J. TILDEN.

THEODORE LOTTINVILLE. [L.S.]

LEASE OF FARM AND BUILDINGS THEREON.

THIS INDENTURE, made this second day of June, 1875, between David Patton of the Town of Bisbee, State of Illinois; of the first part, and John Doyle of the same place, of the second part,

Witnesseth, that the said David Patton, for and in consideration of the covenants hereinafter mentioned and reserved, on the part of the said John Doyle, his executors, administrators, and assigns, to be paid, kept, and performed, hath let, and by these presents doth grant, demise, and let, unto the said John Doyle, his executors, administrators, and assigns, all that parcel of land situate in Bisbee aforesaid, bounded and described as follows, to wit:

[Here describe the land.]

Together with all the appurtenances appertaining thereto. To have and to hold the said premises, with appurtenances thereto belonging, unto the said Doyle, his executors, administrators, and assigns, for the term of five years, from the first day of October next following, at a yearly rent of Six Hundred dollars, to be paid in equal payments, semi-annually, as long as said buildings are in good tenantable condition.

And the said Doyle, by these presents, covenants and agrees to pay all taxes and assessments, and keep in repair all hedges, ditches, rail, and other fences; (the said David Patton, his heirs, assigns and administrators, to furnish all timber, brick, tile, and other materials necessary for such repairs.)

Said Doyle further covenants and agrees to apply to said land, in a farmer-like manner, all manure and compost accumulating upon said farm, and cultivate all the arable land in a husbandlike manner, according to the usual custom among farmers in the neighborhood; he also agrees to trim the hedges at a seasonable time, preventing injury from cattle to such hedges, and to all fruit and other trees on the said premises. That he will seed down with clover and timothy seed twenty acres yearly of arable land, ploughing the same number of acres each Spring of land now in grass, and hitherto unbroken.

It is further agreed, that if the said Doyle shall fail to perform the whole or any one of the above mentioned covenants, then and in that case the said David Patton may declare this lease terminated, by giving three months' notice of the same, prior to the first of October of any year, and may distrain any part of the stock, goods, or chattels, or other property in possession of said Doyle, for sufficient to compensate for the non-performance of the above written covenants, the same to be determined, and amounts so to be paid to be determined, by three arbitrators, chosen as follows: Each of the parties to this instrument to choose one,

and the two so chosen to select a third ; the decision of said arbitrators to be final.

In witness whereof, we have hereto set our hands and seals.

Signed, sealed, and delivered

in presence of
JAMES WALDRON.

DAVID PATTON. [L.S.]

JOHN DOYLE. [L.S.]

FORM OF LEASE OF A HOUSE.

THIS INSTRUMENT, made the first day of October, 1875, witnesseth that Amos Griest of Yorkville, County of Kendall, State of Illinois, hath rented from Aaron Young of Logansport aforesaid, the dwelling and lot No. 13 Ohio Street, situated in said City of Yorkville, for five years from the above date, at the yearly rental of Three Hundred dollars, payable monthly, on the first day of each month, in advance, at the residence of said Aaron Young.

At the expiration of said above mentioned term, the said Griest agrees to give the said Young peaceable possession of the said dwelling, in as good condition as when taken, ordinary wear and casualties excepted.

In witness whereof, we place our hands and seals the day and year aforesaid.

Signed, sealed and delivered

AMOS GRIEST. [L.S.]

in presence of
NICKOLAS SCHUTZ,

AARON YOUNG. [L.S.]

Notary Public.

LANDLORD'S AGREEMENT.

THIS certifies that I have let and rented, this first day of January, 1876, unto Jacob Schmidt, my house and lot, No. 15 Erie Street, in the City of Chicago, State of Illinois, and its appurtenances ; he to have the free and uninterrupted occupation thereof for one year from this date, at the yearly rental of Two Hundred dollars, to be paid monthly in advance ; rent to cease if destroyed by fire, or otherwise made untenable.

PETER FUNK.

TENANT'S AGREEMENT.

THIS certifies that I have hired and taken from Peter Funk, his house and lot, No. 15 Erie Street, in the City of Chicago, State of Illinois, with appurtenances thereto belonging, for one year, to commence this day, at a yearly rental of Two Hundred dollars, to be paid monthly in advance ; unless said house becomes untenable from fire or other causes, in which case rent ceases ; and I further agree to give and yield said premises one year from this first day of January 1876, in as good condition as now, ordinary wear and damage by the elements excepted.

Given under my hand this day.

JACOB SCHMIDT.

NOTICE TO QUIT.

TO F. W. ARLEN,

Sir: Please observe that the term of one year, for which the house and land, situated at No. 6 Indiana Street, and now occupied by you, were rented to you, expired on the first day of October, 1875, and as I desire to repossess said premises, you are hereby requested and required to vacate the same.

Respectfully Yours,

P. T. BARNUM.

LINCOLN, NEB., October 4, 1875.

TENANT'S NOTICE OF LEAVING.

DEAR SIR:

The premises I now occupy as your tenant, at No. 6 Indiana Street, I shall vacate on the first day of November, 1875. You will please take notice accordingly.

Dated this tenth day of October, 1875.

F. W. ARLEN.

TO P. T. BARNUM, ESQ.

REAL ESTATE MORTGAGE TO SECURE PAYMENT OF MONEY.

THIS INDENTURE, made this sixteenth day of May, in the year of our Lord, one thousand eight hundred and seventy-two, between William Stocker, of Peoria, County of Peoria, and State of Illinois, and Olla, his wife, party of the first part, and Edward Singer, party of the second part.

Whereas, the said party of the first part is justly indebted to the said party of the second part, in the sum of Two Thousand dollars, secured to be paid by two certain promissory notes (bearing even date herewith) the one due and payable at the Second National Bank in Peoria, Illinois, with interest, on the sixteenth day of May, in the year one thousand eight hundred and seventy-three; the other due and payable at the Second National Bank at Peoria, Ill., with interest, on the sixteenth day of May, in the year one thousand eight hundred and seventy-four.

Now, therefore, this indenture witnesseth, that the said party of the first part, for the better securing the payment of the money aforesaid, with interest thereon, according to the tenor and effect of the said two promissory notes above mentioned; and, also in consideration of the further sum of one dollar to them in hand paid by the said party of the second part, at the delivery of these presents, the receipt whereof is hereby acknowledged, have granted, bargained, sold, and conveyed, and by these presents do grant, bargain, sell, and convey, unto the said party of the second part, his heirs and assigns, forever, all that certain parcel of land, situate, etc.

[*Describing the premises.*]

To have and to hold the same, together with all and singular the Tenements, Hereditaments, Privileges and Appurtenances thereunto

belonging or in any wise appertaining. And also, all the estate, interest, and claim whatsoever, in law as well as in equity which the party of the first part have in and to the premises hereby conveyed unto the said party of the second part, his heirs and assigns, and to their only proper use, benefit and behoof. And the said William Stocker, and Olla, his wife, party of the first part, hereby expressly waive, relinquish, release, and convey unto the said party of the second part, his heirs, executors, administrators, and assigns, all right, title, claim, interest, and benefit whatever, in and to the above described premises, and each and every part thereof, which is given by or results from all laws of this state pertaining to the exemption of homesteads.

Provided always, and these presents are upon this express condition, that if the said party of the first part, their heirs, executors, or administrators, shall well and truly pay, or cause to be paid, to the said party of the second part, his heirs, executors, administrators, or assigns, the aforesaid sums of money, with such interest thereon, at the time and in the manner specified in the above mentioned promissory notes, according to the true intent and meaning thereof, then in that case, these presents and every thing herein expressed, shall be absolutely null and void.

In witness whereof, the said party of the first part hereunto set their hands and seals the day and year first above written.

Signed, sealed and delivered in presence of

JAMES WHITEHEAD,

FRED. SAMUELS.

WILLIAM STOCKER. [L.S.]

OLLA STOCKER. [L.S.]

WARRANTY DEED WITH COVENANTS.

THIS INDENTURE made this sixth day of April, in the year of our Lord one thousand eight hundred and seventy-two, between Henry Best of Lawrence, County of Lawrence, State of Illinois, and Belle, his wife, of the first part, and Charles Pearson of the same place, of the second part.

Witnesseth, that the said party of the first part, for and in consideration of the sum of Six Thousand dollars in hand paid by the said party of the second part, the receipt whereof is hereby acknowledged, have granted, bargained, and sold, and by these presents do grant, bargain, and sell, unto the said party of the second part, his heirs and assigns, all the following described lot, piece, or parcel of land, situated in the City of Lawrence, in the County of Lawrence, and State of Illinois, to wit:

[Here describe the property.]

Together with all and singular the hereditaments and appurtenances thereunto belonging or in any wise appertaining, and the reversion and reversions, remainder and remainders, rents, issues, and profits thereof; and all the estate, right, title, interest, claim, and demand whatsoever, of the said party of the first part, either in law or equity, of, in, and to the

above bargained premises, with the hereditaments and appurtenances. To have and to hold the said premises above bargained and described, with the appurtenances, unto the said party of the second part, his heirs and assigns, forever. And the said Henry Best, and Belle, his wife, parties of the first part, hereby expressly waive, release, and relinquish unto the said party of the second part, his heirs, executors, administrators, and assigns, all right, title, claim, interest, and benefit whatever, in and to the above described premises, and each and every part thereof, which is given by or results from all laws of this state pertaining to the exemption of homesteads.

And the said Henry Best, and Belle, his wife, party of the first part, for themselves and their heirs, executors, and administrators, do covenant, grant, bargain, and agree, to and with the said party of the second part, his heirs and assigns, that at the time of the ensealing and delivery of these presents they were well seized of the premises above conveyed, as of a good, sure, perfect, absolute, and indefeasible estate of inheritance in law, and in fee simple, and have good right, full power, and lawful authority to grant, bargain, sell, and convey the same, in manner and form aforesaid, and that the same are free and clear from all former and other grants, bargains, sales, liens, taxes, assessments, and encumbrances of what kind or nature soever; and the above bargained premises in the quiet and peaceable possession of the said party of the second part, his heirs and assigns, against all and every person or persons lawfully claiming or to claim the whole or any part thereof, the said party of the first part shall and will warrant and forever defend.

In testimony whereof, the said parties of the first part have hereunto set their hands and seals the day and year first above written.

Signed, sealed and delivered

in presence of
JERRY LINKLATER.

HENRY BEST, [L.S.]
BELLE BEST. [L.S.]

QUIT-CLAIM DEED.

THIS INDENTURE, made the eighth day of June, in the year of our Lord one thousand eight hundred and seventy-four, between David Tour, of Plano, County of Kendall, State of Illinois, party of the first part, and Larry O'Brien, of the same place, party of the second part,

Witnesseth, that the said party of the first part, for and in consideration of Nine Hundred dollars in hand paid by the said party of the second part, the receipt whereof is hereby acknowledged, and the said party of the second part forever released and discharged therefrom, has remised, released, sold, conveyed, and quit-claimed, and by these presents does remise, release, sell, convey, and quit-claim, unto the said party of the second part, his heirs and assigns, forever, all the right, title, interest,

claim, and demand, which the said party of the first part has in and to the following described lot, piece, or parcel of land, to wit:

[Here describe the land.]

To have and to hold the same, together with all and singular the appurtenances and privileges thereunto belonging, or in any wise thereunto appertaining, and all the estate, right, title, interest, and claim whatever, of the said party of the first part, either in law or equity, to the only proper use, benefit, and behoof of the said party of the second part, his heirs and assigns forever.

In witness whereof the said party of the first part hereunto set his hand and seal the day and year above written.

Signed, sealed and delivered

DAVID TOUR. [L.S.]

in presence of

THOMAS ASHLEY.

The above forms of Deeds and Mortgage are such as have heretofore been generally used, but the following are much shorter, and are made equally valid by the laws of this state.

WARRANTY DEED.

The grantor (here insert name or names and place of residence), for and in consideration of (here insert consideration) in hand paid, conveys and warrants to (here insert the grantee's name or names) the following described real estate (here insert description), situated in the County of — in the State of Illinois.

Dated this — day of — A. D. 18—.

QUIT CLAIM DEED.

The grantor (here insert grantor's name or names and place of residence), for the consideration of (here insert consideration) convey and quit-claim to (here insert grantee's name or names) all interest in the following described real estate (here insert description), situated in the County of — in the State of Illinois.

Dated this — day of — A. D. 18—.

MORTGAGE.

The mortgagor (here insert name or names) mortgages and warrants to (here insert name or names of mortgagee or mortgagees), to secure the payment of (here recite the nature and amount of indebtedness, showing when due and the rate of interest, and whether secured by note or otherwise), the following described real estate (here insert description thereof), situated in the County of — in the State of Illinois.

Dated this — day of — A. D. 18—.

RELEASE.

KNOW ALL MEN by these presents, that I, Peter Ahlund, of Chicago, of the County of Cook, and State of Illinois, for and in consideration of One dollar, to me in hand paid, and for other good and valuable considera-

tions, the receipt whereof is hereby confessed, do hereby grant, bargain, remise, convey, release, and quit-claim unto Joseph Carlin of Chicago, of the County of Cook, and State of Illinois, all the right, title, interest, claim, or demand whatsoever, I may have acquired in, through, or by a certain Indenture or Mortgage Deed, bearing date the second day of January, A. D. 1871, and recorded in the Recorder's office of said county, in book A of Deeds, page 46, to the premises therein described, and which said Deed was made to secure one certain promissory note, bearing even date with said deed, for the sum of Three Hundred dollars.

Witness my hand and seal, this second day of November, A. D. 1874.

PETER AHLUND. [L.S.]

State of Illinois, }
Cook County. } ss.

[NOTARIAL
SEAL]

I, George Saxton, a Notary Public in and for said county, in the state aforesaid, do hereby certify that Peter Ahlund, personally known to me as the same person whose name is subscribed to the foregoing Release, appeared before me this day in person, and acknowledged that he signed, sealed, and delivered the said instrument of writing as his free and voluntary act, for the uses and purposes therein set forth.

Given under my hand and seal, this second day of November, A. D. 1874.

GEORGE SAXTON, N. P.

GENERAL FORM OF WILL FOR REAL AND PERSONAL PROPERTY.

I, Charles Mansfield, of the Town of Salem, County of Jackson, State of Illinois, being aware of the uncertainty of life, and in failing health, but of sound mind and memory, do make and declare this to be my last will and testament, in manner following, to wit:

First. I give, devise and bequeath unto my oldest son, Sidney H. Mansfield, the sum of Two Thousand Dollars, of bank stock, now in the Third National Bank of Cincinnati, Ohio, and the farm owned by myself in the Town of Buskirk, consisting of one hundred and sixty acres, with all the houses, tenements, and improvements thereunto belonging; to have and to hold unto my said son, his heirs and assigns, forever.

Second. I give, devise and bequeath to each of my daughters, Anna Louise Mansfield and Ida Clara Mansfield, each Two Thousand dollars in bank stock, in the Third National Bank of Cincinnati, Ohio, and also each one quarter section of land, owned by myself, situated in the Town of Lake, Illinois, and recorded in my name in the Recorder's office in the county where such land is located. The north one hundred and sixty acres of said half section is devised to my eldest daughter, Anna Louise.

Third. I give, devise and bequeath to my son, Frank Alfred Mansfield, Five shares of Railroad stock in the Baltimore and Ohio Railroad, and my one hundred and sixty acres of land and saw mill thereon, situated in Manistee, Michigan, with all the improvements and appurtenances thereunto belonging, which said real estate is recorded in my name in the county where situated.

Fourth. I give to my wife, Victoria Elizabeth Mansfield, all my household furniture, goods, chattels, and personal property, about my home, not hitherto disposed of, including Eight Thousand dollars of bank stock in the Third National Bank of Cincinnati, Ohio, Fifteen shares in the Baltimore and Ohio Railroad, and the free and unrestricted use, possession, and benefit of the home farm, so long as she may live, in lieu of dower, to which she is entitled by law; said farm being my present place of residence.

Fifth. I bequeath to my invalid father, Elijah H. Mansfield, the income from rents of my store building at 145 Jackson Street, Chicago, Illinois, during the term of his natural life. Said building and land therewith to revert to my said sons and daughters in equal proportion, upon the demise of my said father.

Sixth. It is also my will and desire that, at the death of my wife, Victoria Elizabeth Mansfield, or at any time when she may arrange to relinquish her life interest in the above mentioned homestead, the same may revert to my above named children, or to the lawful heirs of each.

And lastly. I nominate and appoint as executors of this my last will and testament, my wife, Victoria Elizabeth Mansfield, and my eldest son, Sidney H. Mansfield.

I further direct that my debts and necessary funeral expenses shall be paid from moneys now on deposit in the Savings Bank of Salem, the residue of such moneys to revert to my wife, Victoria Elizabeth Mansfield, for her use forever.

In witness whereof, I, Charles Mansfield, to this my last will and testament, have hereunto set my hand and seal, this fourth day of April, eighteen hundred and seventy-two.

Signed, sealed, and declared by Charles Mansfield, as and for his last will and testament, in the presence of us, who, at his request, and in his presence, and in the presence of each other, have subscribed our names hereunto as witnesses thereof.

PETER A. SCHENCK, Sycamore, Ills.
FRANK E. DENT, Salem, Ills.

CHARLES MANSFIELD. [L.S.]

CODICIL.

Whereas I, Charles Mansfield, did, on the fourth day of April, one thousand eight hundred and seventy-two, make my last will and testament, I do now, by this writing, add this codicil to my said will, to be taken as a part thereof.

Whereas, by the dispensation of Providence, my daughter, Anna Louise, has deceased November fifth, eighteen hundred and seventy-three, and whereas, a son has been born to me, which son is now christened Richard Albert Mansfield, I give and bequeath unto him my gold watch, and all right, interest, and title in lands and bank stock and chattels bequeathed to my deceased daughter, Anna Louise, in the body of this will.

In witness whereof, I hereunto place my hand and seal, this tenth day of March, eighteen hundred and seventy-five.

Signed, sealed, published, and declared to us by the testator, Charles Mansfield, as and for a codicil to be annexed to his last will and testament. And we, at his request, and in his presence, and in the presence of each other, have subscribed our names as witnesses thereto, at the date hereof.

CHARLES MANSFIELD. [L.S.]

FRANK E. DENT, Salem, Ills.

JOHN C. SHAY, Salem, Ills.

CHURCH ORGANIZATIONS

May be legally made by *electing* or *appointing*, according to the *usages* or *customs* of the body of which it is a part, at any meeting held for that purpose, *two* or *more* of its *members* as trustees, wardens or vestrymen, and may adopt a *corporate* name. The chairman or secretary of such meeting shall, as soon as possible, make and file in the office of the recorder of deeds of the county, an affidavit substantially in the following form:

STATE OF ILLINOIS, }
 ——— County. } ss.

I, ———, do solemnly swear (or affirm, as the case may be), that at a meeting of the members of the (here insert the name of the church, society or congregation as known before organization), held at (here insert place of meeting), in the County of ———, and State of Illinois, on the ——— day of ———, A.D. 18—, for that purpose, the following persons were elected (or appointed) [*here insert their names*] trustees, wardens, vestrymen, (or officers by whatever name they may choose to adopt, with powers similar to trustees) according to the rules and usages of such (church, society or congregation), and said ———

adopted as its corporate name (here insert name), and at said meeting this affiant acted as (chairman or secretary, as the case may be).

Subscribed and sworn to before me, this ____ day of ____, A.D. 18--.

Name of Affiant ____

which affidavit must be recorded by the recorder, and shall be, or a certified copy made by the recorder, received as evidence of such an incorporation.

No certificate of election after the first need be filed for record.

The term of office of the trustees and the general government of the society can be determined by the rules or by-laws adopted. Failure to elect trustees at the time provided does not work a dissolution, but the old trustees hold over. A trustee or trustees may be removed, in the same manner by the society as elections are held by a meeting called for that purpose. The property of the society vests in the corporation. The corporation may hold, or acquire by purchase or otherwise, land not exceeding ten acres, for the purpose of the society. The trustees have the care, custody and control of the property of the corporation, and can, *when directed* by the society, erect houses or improvements, and repair and alter the same, and may also when so directed by the society, mortgage, encumber, sell and convey any real or personal estate belonging to the corporation, and make all proper contracts in the name of such corporation. But they are prohibited by law from encumbering or interfering with any property so as to destroy the effect of any gift, grant, devise or bequest to the corporation; but such gifts, grants, devises or bequests, must in all cases be used so as to carry out the object intended by the persons making the same. Existing societies may organize in the manner herein set forth, and have all the advantages thereof.

SUGGESTIONS TO THOSE PURCHASING BOOKS BY SUBSCRIPTION.

The business of *publishing books by subscription* having so often been brought into disrepute by agents making representations and declarations *not authorized by the publisher*; in order to prevent that as much as possible, and that there may be more general knowledge of the relation such agents bear to their principal, and the law governing such cases, the following statement is made:

A subscription is in the nature of a contract of mutual promises, by which the subscriber agrees to pay a certain sum for the work described; the consideration is concurrent that the publisher shall publish the book named, and deliver the same, for which the subscriber is to pay the price named. The nature and character of the work is described in the prospectus and by the sample shown. These should be carefully examined before subscribing, as they are the basis and consideration of the promise to pay,

and not the too often exaggerated statements of the agent, who is merely employed to solicit subscriptions, for which he is usually paid a commission for each subscriber, and has no authority to change or alter the conditions upon which the subscriptions are authorized to be made by the publisher. Should the agent assume to agree to make the subscription conditional or modify or change the agreement of the publisher, as set out by prospectus and sample, in order to bind the principal, the subscriber should see that such conditions or changes are stated over or in connection with his signature, so that the publisher may have notice of the same.

All persons making contracts in reference to matters of this kind, or any other business, should remember that the law as to written contracts is, that they can not be varied, altered or rescinded verbally, but if done at all, must be done in writing. It is therefore important that all persons contemplating subscribing should distinctly understand that all talk before or after the subscription is made, is not admissible as evidence, and is no part of the contract.

Persons employed to solicit subscriptions are known to the trade as canvassers. They are agents appointed to do a particular business in a prescribed mode, and have no authority to do it in any other way to the prejudice of their principal, nor can they bind their principal in any other matter. They can not collect money, or agree that payment may be made in anything else but money. They can not extend the time of payment beyond the time of delivery, nor bind their principal for the payment of expenses incurred in their business.

It would save a great deal of trouble, and often serious loss, if persons, before signing their names to any subscription book, or any written instrument, would examine carefully what it is; if they can not read themselves, should call on some one disinterested who can.

INTEREST TABLE.

A SIMPLE RULE FOR ACCURATELY COMPUTING INTEREST AT ANY GIVEN PER CENT. FOR ANY LENGTH OF TIME.

Multiply the *principal* (amount of money at interest) by the *time reduced to days* : then divide this *product* by the *quotient* obtained by dividing 360 (the number of days in the interest year) by the *per cent.* of interest, and the *quotient thus obtained* will be the required interest.

ILLUSTRATION.

Require the interest of \$462.50 for one month and eighteen days at 6 per cent. An interest month is 30 days ; one month and eighteen days equal 48 days. \$462.50 multiplied by .48 gives 222,0000 ; 360 divided by 6 (the per cent. of interest) gives 60, and \$222.0000 divided by 60 will give you the exact interest, which is \$3.70. If the rate of interest in the above example were 12 per cent., we would divide the \$222.0000 by 30 (because 360 divided by 12 gives 30) ; if 4 per cent., we would divide by 90 ; if 8 per cent., by 45 ; and in like manner for any other per cent.

Solution.

\$462 50	
.48	
370000	
185000	
60	\$222.0000 (\$3.70
180	
420	
420	
00	

MISCELLANEOUS TABLE.

12 units, or things, 1 Dozen.
12 dozen, 1 Gross.
20 things, 1 Score.
196 pounds, 1 Barrel of Flour.
200 pounds, 1 Barrel of Pork.

56 pounds, 1 Firkin of Butter.
24 sheets of paper, 1 Quire.
20 quires paper 1 Ream.
4 feet wide, 4 feet high, and 8 feet long, 1 Cord of Wood.

POPULATION OF THE UNITED STATES.

STATES AND TERRITORIES.	Total Population.
Alabama.....	996,992
Arkansas.....	484,471
California.....	560,247
Connecticut.....	537,454
Delaware.....	125,015
Florida.....	187,758
Georgia.....	1,184,109
Illinois.....	2,539,891
Indiana.....	1,680,637
Iowa.....	1,191,792
Kansas.....	364,399
Kentucky.....	1,321,011
Louisiana.....	726,915
Maine.....	626,915
Maryland.....	790,894
Massachusetts.....	1,457,351
Michigan.....	1,184,059
Minnesota.....	439,706
Mississippi.....	827,922
Missouri.....	1,721,295
Nebraska.....	122,993
Nevada.....	42,491
New Hampshire.....	318,300
New Jersey.....	906,096
New York.....	4,382,759
North Carolina.....	1,071,361
Ohio.....	2,665,260
Oregon.....	90,923
Pennsylvania.....	3,521,791
Rhode Island.....	217,353
South Carolina.....	705,606
Tennessee.....	1,258,520
Texas.....	818,579
Vermont.....	330,551
Virginia.....	1,225,163
West Virginia.....	442,014
Wisconsin.....	1,054,670
Total States.....	38,113,253
Arizona.....	9,658
Colorado.....	39,864
Dakota.....	14,181
District of Columbia.....	131,700
Idaho.....	14,999
Montana.....	20,595
New Mexico.....	91,874
Utah.....	86,786
Washington.....	23,955
Wyoming.....	9,118
Total Territories.....	442,730
Total United States.....	38,555,983

POPULATION OF FIFTY PRINCIPAL CITIES.

CITIES.	Aggregate Population.
New York, N. Y.....	942,292
Philadelphia, Pa.....	674,022
Brooklyn, N. Y.....	396,099
St. Louis, Mo.....	310,864
Chicago, Ill.....	298,977
Baltimore, Md.....	267,854
Boston, Mass.....	250,526
Cincinnati, Ohio.....	211,220
New Orleans, La.....	191,418
San Francisco, Cal.....	149,473
Buffalo, N. Y.....	117,714
Washington, D. C.....	109,199
Newark, N. J.....	105,059
Louisville, Ky.....	100,753
Cleveland, Ohio.....	92,829
Pittsburg, Pa.....	86,076
Jersey City, N. J.....	82,546
Detroit, Mich.....	79,577
Milwaukee, Wis.....	71,440
Albany, N. Y.....	69,422
Providence, R. I.....	68,804
Rochester, N. Y.....	62,566
Allegany, Pa.....	58,180
Richmond, Va.....	51,038
New Haven, Conn.....	50,840
Charleston, S. C.....	48,956
Indianapolis, Ind.....	48,244
Troy, N. Y.....	46,465
Syracuse, N. Y.....	43,051
Worcester, Mass.....	42,260
Lowell, Mass.....	40,928
Memphis, Tenn.....	40,226
Cambridge, Mass.....	39,634
Hartford, Conn.....	37,180
Saratoga, Pa.....	35,092
Reading, Pa.....	33,930
Paterson, N. J.....	33,579
Kansas City, Mo.....	32,801
Mobile, Ala.....	32,034
Toledo, Ohio.....	31,584
Portland, Me.....	31,413
Columbus, Ohio.....	31,274
Wilmington, Del.....	30,841
Dayton, Ohio.....	30,473
Lawrence, Mass.....	28,821
Utica, N. Y.....	28,804
Charlestown, Mass.....	28,323
Savannah, Ga.....	28,235
Lynn, Mass.....	28,233
Fall River, Mass.....	26,766

POPULATION OF THE UNITED STATES.

STATES AND TERRITORIES.	Area in square Miles.	POPULATION.		Miles R. R. 1872.	STATES AND TERRITORIES.	Area in square Miles.	POPULATION.		Miles R. R. 1872.
		1870.	1875.				1870.	1875.	
<i>States.</i>									
Alabama.....	50,732	996,992		1,671	Pennsylvania.....	46,000	3,521,791		5,111
Arkansas.....	52,198	484,471		25	Rhode Island.....	1,306	217,353	258,239	136
California.....	188,981	560,247		1,013	South Carolina.....	29,385	705,606	925,145	1,201
Connecticut.....	4,674	537,454		820	Tennessee.....	45,600	1,258,520		1,520
Delaware.....	2,120	125,015		327	Texas.....	237,504	818,579		1,385
Florida.....	59,268	187,748		466	Vermont.....	10,212	340,551		675
Georgia.....	58,000	1,184,109		2,108	Virginia.....	40,904	1,225,163		1,490
Illinois.....	55,410	2,539,891		5,904	West Virginia.....	23,000	442,014		485
Indiana.....	33,809	1,680,637		3,529	Wisconsin.....	53,924	1,054,670	1,236,729	1,725
Iowa.....	55,045	1,191,792	1,350,544	3,160	<i>Total States.....</i>				
Kansas.....	81,318	361,399	528,349	1,760		1,950,171	38,113,253		59,587
Kentucky.....	37,600	1,321,011		1,123	<i>Territories.</i>				
Louisiana.....	41,346	1,266,915	857,039	539	Arizona.....	113,916	9,658		
Maine.....	31,776	628,915		871	Colorado.....	104,500	39,864		392
Maryland.....	11,184	789,894		821	Dakota.....	147,490	14,181		*
Massachusetts.....	7,800	1,457,351	1,651,912	1,606	Dist. of Columbia.....	60	131,700		
Michigan*.....	56,451	1,184,059	1,334,031	2,235	Idaho.....	90,932	14,999		
Minnesota.....	83,531	439,706	598,429	1,612	Montana.....	133,776	20,595		
Mississippi.....	47,156	827,922		990	New Mexico.....	121,201	91,874		
Missouri.....	65,350	1,721,295	2,580	823	Utah.....	80,056	86,786		375
Nebraska.....	75,935	123,993	246,280	593	Washington.....	69,944	23,955		
Nevada.....	112,090	42,491	52,540	90	Wyoming.....	93,107	9,118		498
New Hampshire.....	9,280	318,800		1,026	<i>Total Territories.....</i>				
New Jersey.....	8,320	906,096	1,026,502	1,265		965,032	442,730		1,265
New York.....	47,000	4,382,759	4,705,208	4,470	Aggregate of U. S. 2,915,203 38,555,983 60,852				
North Carolina.....	50,704	1,071,361		1,190	* Last Census of Michigan taken in 1874.				
Ohio.....	39,964	2,665,260		3,740	* Included in the Railroad Mileage of Maryland.				
Oregon.....	95,241	90,923		159					

PRINCIPAL COUNTRIES OF THE WORLD; POPULATION AND AREA.

COUNTRIES.	Population.	Date of Census.	Area in Square Miles.	Inhabitants to Square Mile.	CAPITALS.	Population.
China.....	446,500,000	1871	3,741,846	119.3	Pekin.....	1,648,800
British Empire.....	226,817,108	1871	4,677,432	48.6	London.....	3,251,800
Russia.....	81,925,490	1871	8,003,778	10.2	St. Petersburg.....	667,000
United States with Alaska.....	38,925,600	1870	3,603,884	7.78	Washington.....	109,159
France.....	36,469,800	1866	204,091	178.7	Paris.....	1,825,360
Austria and Hungary.....	35,904,400	1869	240,348	149.4	Vienna.....	833,900
Japan.....	34,785,300	1871	149,399	232.8	Yenko.....	1,554,900
Great Britain and Ireland.....	31,817,100	1871	121,315	262.3	London.....	3,251,800
German Empire.....	29,906,092	1871	160,207	187	Berlin.....	825,400
Italy.....	27,439,921	1871	118,847	230.9	Rome.....	244,481
Spain.....	16,642,000	1867	195,775	85	Madrid.....	332,000
Brazil.....	10,000,000	1,254,029	3.07	Rio Janeiro.....	420,000
Turkey.....	16,163,000	672,621	24.4	Constantinople.....	1,075,000
Mexico.....	9,173,000	1869	761,526	12.0	Mexico.....	210,300
Sweden and Norway.....	5,921,500	1870	292,871	20	Stockholm.....	136,900
Perak.....	5,000,000	1870	635,964	7.8	Teheran.....	120,000
Belgium.....	5,021,300	1869	11,373	441.5	Brussels.....	314,100
Bavaria.....	4,861,400	1871	29,292	165.9	Munich.....	169,500
Portugal.....	3,995,200	1868	34,494	115.8	Lisbon.....	224,063
Holland.....	3,688,300	1870	12,640	290.9	Hague.....	90,100
New Grenada.....	3,000,000	1870	357,157	8.4	Bogota.....	45,000
Chili.....	2,000,000	1869	132,616	15.1	Santiago.....	115,400
Switzerland.....	2,669,000	1870	15,992	166.9	Berne.....	26,000
Peru.....	2,500,000	1871	471,858	5.3	Lima.....	160,100
Bolivia.....	2,000,000	497,321	4	Chuquisaca.....	25,000
Argentine Republic.....	1,812,000	1869	871,848	2.1	Buenos Ayres.....	177,800
Wurtemberg.....	1,818,500	1871	7,533	241.4	Stuttgart.....	91,600
Denmark.....	1,784,700	1870	14,753	120.9	Copenhagen.....	162,042
Venezuela.....	1,500,000	368,238	4.2	Caracas.....	47,000
Baden.....	1,461,400	1871	5,912	247	Carlsruhe.....	36,600
Greece.....	1,457,000	1870	10,253	75.3	Athens.....	23,400
Guatemala.....	1,180,000	1871	40,879	28.9	Guatemala.....	40,000
Benador.....	1,300,000	218,928	5.9	Quito.....	70,000
Paraguay.....	1,000,000	1871	63,787	15.6	Asuncion.....	48,000
Hesse.....	823,138	2,969	277	Darmstadt.....	30,000
Liberia.....	718,000	1871	9,576	74.9	Monrovia.....	3,000
San Salvador.....	600,000	1871	7,335	81.8	San Salvador.....	15,000
Hayti.....	572,000	10,205	56	Port au Prince.....	23,400
Nicaragua.....	350,000	1871	58,874	5.9	Managua.....	10,000
Uruguay.....	300,000	1871	66,732	6.5	Monte Video.....	44,500
Honduras.....	350,000	1871	47,092	7.4	Comayagua.....	12,000
San Domingo.....	136,000	17,827	7.6	San Domingo.....	20,000
Costa Rica.....	165,000	1870	21,505	7.7	San Jose.....	2,000
Hawaii.....	62,950	7,633	80	Honolulu.....	7,633

POPULATION OF ILLINOIS, BY COUNTIES.

COUNTIES.	AGGREGATE.					
	1870.	1860.	1850.	1840.	1830.	1820.
Adams.....	56362	41323	26508	14476	3186
Alexander.....	10564	4707	2484	3313	1390	626
Bond.....	13152	9815	6144	5060	3124	2931
Boone.....	12942	11678	7624	1705
Brown.....	12205	9938	7198	4183
Bureau.....	32415	26426	8841	3067
Calhoun.....	6562	5144	3231	1741	1090
Carroll.....	16705	11733	4586	1023
Cass.....	11580	11325	7253	2981
Champaign.....	32737	14629	2649	1475
Christian.....	20363	10492	3203	1878
Clark.....	18719	14987	9532	7453	3940	931
Clay.....	15875	9336	4289	3228	755
Clinton.....	16285	10941	5139	3718	2330
Coles.....	25235	14203	9335	9616
Cook.....	349966	144954	43385	10201	*23
Crawford.....	13889	11551	7135	4422	3117	2999
Cumberland.....	12223	8311	3718
De Kalb.....	23265	19086	7540	1697
De Witt.....	14768	10820	5002	3247
Douglas.....	13484	7140
Du Page.....	16685	14701	9290	3535
Edgar.....	21450	16925	10692	8225	4071
Edwards.....	7565	5454	3524	3070	1649	3444
Effingham.....	15653	7816	3799	1675
Fayette.....	19638	11189	8075	6328	2704
Ford.....	9103	1979
Franklin.....	12652	9393	5681	3682	4083	1763
Fulton.....	38291	33338	22508	13142	1841
Gallatin.....	11134	8055	5448	10760	7405	3155
Greene.....	20277	16093	12429	11951	7674
Grundy.....	14938	10379	3023
Hamilton.....	13014	9915	6362	3945	2616
Hancock.....	35935	29061	14652	9946	483
Hardin.....	5113	3759	2887	1378
Henderson.....	12582	9501	4612
Henry.....	35506	20660	3807	1260	41
Iroquois.....	25782	12325	4149	1695
Jackson.....	19634	9589	5862	3566	1828	1542
Jasper.....	11234	8364	3220	1472
Jefferson.....	17864	12965	8109	5762	2555	691
Jersey.....	15054	12051	7354	4535
Jo Daviess.....	27820	27325	18604	6180	2111
Johnson.....	11248	9342	4114	3626	1596	843
Kane.....	39091	30062	16703	6501
Kankakee.....	24352	15412
Kendall.....	12399	13074	7730
Knox.....	39522	28663	13279	7060	274
Lake.....	21014	18257	14226	2634
La Salle.....	60792	48332	17815	9348
Lawrence.....	12533	9214	6121	7092	3668
Lee.....	27171	17651	5292	2035
Livingston.....	31471	11637	1553	759
Logan.....	23053	14272	5128	2333

POPULATION OF ILLINOIS—CONCLUDED.

COUNTIES.	AGGREGATE.					
	1870.	1860.	1850.	1840.	1830.	1820.
Macon	26481	13738	3988	3039	1122
Macoupin	32726	24602	12355	7926	1990
Madison	44131	31251	20441	14433	6221	13550
Marion	20622	12739	6720	4742	2125
Marshall	16950	13437	5180	1849
Mason	16184	10931	5921
Massac	9581	6213	4092
McDonough	26509	20069	7616	5308	(b)
McHenry	23762	22089	14978	2578
McLean	53988	28772	10163	6565
Menard	11735	9584	6349	4431
Mercer	18769	15042	5246	2352	26
						*21
Monroe	12982	12832	7679	4481	2000	1516
Montgomery	25314	13979	6277	4490	2953
Morgan	23463	22112	16064	19547	12714
Moultrie	10385	6385	3234
Ogle	27492	22888	10020	3479
Peoria	47540	36601	17547	6153	(c)
Perry	13723	9552	5278	3222	1215
Platt	10953	6127	1606
Pike	30768	27249	18819	11728	2396
Pope	11437	6742	3975	4094	3316	2610
Pulaski	8752	3943	2265
Putnam	6230	5587	3924	2131	1310
Randolph	20859	17205	11079	7944	4429	3492
Richland	12803	9711	4012
Rock Island	29783	21005	6937	2610
Saline	12714	9331	5588
Sangamon	46352	32274	19228	14716	12960
Schuyler	17419	14684	10573	6972	62959
Scott	10530	9069	7914	6215
Shelby	25476	14613	7807	6659	2972
Stark	10751	9004	3710	1573
						*5
St. Clair	51068	37694	20180	13631	7078	5248
Stephenson	30608	25112	11666	2800
Tazewell	27903	21470	12052	7221	4716
Union	16518	11181	7615	5524	3239	2362
Vermilion	30388	19800	11492	9303	5836
Wabash	8841	7313	4690	4240	2710
Warren	23174	18336	8176	6739	308
Washington	17599	13731	6953	4810	1675	1517
Wayne	19758	12223	6825	5133	2553	1114
White	16846	12403	8925	7919	6091	4828
Whitesides	27503	18737	5361	2514
Will	43013	29321	16703	10167
Williamson	17329	12205	7216	4457
Winnebago	29301	24491	11773	4609
Woodford	18956	13282	4415
						*49
Total	253989	1711951	851470	476183	157445	5162

CONSTITUTION OF THE UNITED STATES OF AMERICA, AND ITS AMENDMENTS.

We, the people of the United States, in order to form a more perfect union, establish justice, insure domestic tranquillity, provide for the common defense, promote the general welfare, and secure the blessings of liberty to ourselves and our posterity, do ordain and establish this Constitution for the United States of America.

ARTICLE I.

SECTION 1. All legislative powers herein granted shall be vested in a Congress of the United States, which shall consist of a Senate and House of Representatives.

SEC. 2. The House of Representatives shall be composed of members chosen every second year by the people of the several states, and the electors in each state shall have the qualifications requisite for electors of the most numerous branch of the State Legislature.

No person shall be a representative who shall not have attained to the age of twenty-five years, and been seven years a citizen of the United States, and who shall not, when elected, be an inhabitant of that state in which he shall be chosen.

Representatives and direct taxes shall be apportioned among the several states which may be included within this Union, according to their respective numbers, which shall be determined by adding to the whole number of free persons, including those bound to service for a term of years, and excluding Indians not taxed, three-fifths of all other persons. The actual enumeration shall be made within three years after the first meeting of the Congress of the United States, and within every subsequent term of ten years, in such manner as they shall by law direct. The number of Representatives shall not exceed one for every thirty thousand, but each state shall have at least one Representative; and until such enumeration shall be made the State of New Hampshire shall be entitled to choose three, Massachusetts eight, Rhode Island and Providence Plantations one, Connecticut five, New York six, New Jersey four, Pennsylvania eight, Delaware one, Maryland six, Virginia ten, North Carolina five, and Georgia three.

When vacancies happen in the representation from any state, the Executive authority thereof shall issue writs of election to fill such vacancies.

The House of Representatives shall choose their Speaker and other officers, and shall have the sole power of impeachment.

SEC. 3. The Senate of the United States shall be composed of two Senators from each state, chosen by the Legislature thereof for six years; and each Senator shall have one vote.

Immediately after they shall be assembled in consequence of the first election, they shall be divided as equally as may be into three classes. The seats of the Senators of the first class shall be vacated at the expira-

tion of the second year, of the second class at the expiration of the fourth year, and of the third class at the expiration of the sixth year, so that one-third may be chosen every second year; and if vacancies happen by resignation or otherwise, during the recess of the Legislature of any state, the Executive thereof may make temporary appointments until the next meeting of the Legislature, which shall then fill such vacancies.

No person shall be a Senator who shall not have attained to the age of thirty years and been nine years a citizen of the United States, and who shall not, when elected, be an inhabitant of that state for which he shall be chosen.

The Vice-President of the United States shall be President of the Senate, but shall have no vote unless they be equally divided.

The Senate shall choose their other officers, and also a President *pro tempore*, in the absence of the Vice-President, or when he shall exercise the office of President of the United States.

The Senate shall have the sole power to try all impeachments. When sitting for that purpose they shall be on oath or affirmation. When the President of the United States is tried the Chief Justice shall preside. And no person shall be convicted without the concurrence of two-thirds of the members present.

Judgment, in cases of impeachment, shall not extend further than to removal from office, and disqualification to hold and enjoy any office of honor, trust, or profit under the United States; but the party convicted shall nevertheless be liable and subject to indictment, trial, judgment, and punishment according to law.

SEC. 4. The times, places and manner of holding elections for Senators and Representatives shall be prescribed in each state by the Legislature thereof; but the Congress may at any time by law make or alter such regulations, except as to the places of choosing Senators.

The Congress shall assemble at least once in every year, and such meeting shall be on the first Monday in December, unless they shall by law appoint a different day.

SEC. 5. Each house shall be the judge of the election, returns, and qualifications of its own members, and a majority of each shall constitute a quorum to do business; but a smaller number may adjourn from day to day, and may be authorized to compel the attendance of absent members in such manner and under such penalties as each house may provide.

Each house may determine the rules of its proceedings, punish its members for disorderly behavior, and, with the concurrence of two-thirds, expel a member.

Each house shall keep a journal of its proceedings, and from time to time publish the same, excepting such parts as may, in their judgment, require secrecy; and the yeas and nays of the members of either house on any question shall, at the desire of one-fifth of those present, be entered on the journal.

Neither house, during the session of Congress, shall, without the consent of the other, adjourn for more than three days, nor to any other place than that in which the two houses shall be sitting.

SEC. 6. The Senators and Representatives shall receive a compensation for their services, to be ascertained by law, and paid out of the treasury of the United States. They shall in all cases, except treason,

felony, and breach of the peace, be privileged from arrest during their attendance at the session of their respective houses, and in going to and returning from the same; and for any speech or debate in either house they shall not be questioned in any other place.

No Senator or Representative shall, during the time for which he was elected, be appointed to any civil office under the authority of the United States, which shall have been created, or the emoluments whereof shall have been increased during such time; and no person holding any office under the United States, shall be a member of either house during his continuance in office.

SEC. 7. All bills for raising revenue shall originate in the House of Representatives; but the Senate may propose or concur with amendments as on other bills.

Every bill which shall have passed the House of Representatives and the Senate, shall, before it becomes a law, be presented to the President of the United States; if he approve he shall sign it; but if not he shall return it, with his objections, to that house in which it shall have originated, who shall enter the objections at large on their journal, and proceed to reconsider it. If, after such reconsideration two-thirds of that house shall agree to pass the bill, it shall be sent, together with the objections, to the other house, by which it shall likewise be reconsidered, and if approved by two-thirds of that house, it shall become a law. But in all such cases the votes of both houses shall be determined by yeas and nays, and the names of the persons voting for and against the bill shall be entered on the journal of each house respectively. If any bill shall not be returned by the President within ten days (Sundays excepted), after it shall have been presented to him, the same shall be a law, in like manner as if he had signed it, unless the Congress, by their adjournment, prevent its return, in which case it shall not be a law.

Every order, resolution, or vote to which the concurrence of the Senate and House of Representatives may be necessary (except on a question of adjournment), shall be presented to the President of the United States, and before the same shall take effect shall be approved by him, or, being disapproved by him, shall be re-passed by two-thirds of the Senate and House of Representatives, according to the rules and limitations prescribed in the case of a bill.

SEC. 8. The Congress shall have power—

To lay and collect taxes, duties, imposts and excises, to pay the debts, and provide for the common defense and general welfare of the United States; but all duties, imposts, and excises shall be uniform throughout the United States;

To borrow money on the credit of the United States;

To regulate commerce with foreign nations, and among the several States, and with the Indian tribes;

To establish a uniform rule of naturalization, and uniform laws on the subject of bankruptcies throughout the United States;

To coin money, regulate the value thereof, and of foreign coin, and fix the standard of weights and measures;

To provide for the punishment of counterfeiting the securities and current coin of the United States;

To establish post offices and post roads;

To promote the progress of sciences and useful arts, by securing, for limited times, to authors and inventors, the exclusive right to their respective writings and discoveries;

To constitute tribunals inferior to the Supreme Court;

To define and punish piracies and felonies committed on the high seas, and offenses against the law of nations;

To declare war, grant letters of marque and reprisal, and make rules concerning captures on land and water;

To raise and support armies, but no appropriation of money to that use shall be for a longer term than two years;

To provide and maintain a navy;

To make rules for the government and regulation of the land and naval forces;

To provide for calling forth the militia to execute the laws of the Union, suppress insurrections, and repel invasions;

To provide for organizing, arming and disciplining the militia, and for governing such part of them as may be employed in the service of the United States, reserving to the states respectively the appointment of the officers, and the authority of training the militia according to the discipline prescribed by Congress;

To exercise legislation in all cases whatsoever over such district (not exceeding ten miles square) as may, by cession of particular states, and the acceptance of Congress, become the seat of the government of the United States, and to exercise like authority over all places purchased by the consent of the Legislature of the state in which the same shall be, for the erection of forts, magazines, arsenals, dock yards, and other needful buildings; and

To make all laws which shall be necessary and proper for carrying into execution the foregoing powers, and all other powers vested by this Constitution in the government of the United States, or in any department or officer thereof.

SEC. 9. The migration or importation of such persons as any of the states now existing shall think proper to admit, shall not be prohibited by the Congress prior to the year one thousand eight hundred and eight, but a tax or duty may be imposed on such importation, not exceeding ten dollars for each person.

The privilege of the writ of habeas corpus shall not be suspended, unless when in cases of rebellion or invasion the public safety may require it.

No bill of attainder or *ex post facto* law shall be passed.

No capitation or other direct tax shall be laid, unless in proportion to the census or enumeration hereinbefore directed to be taken.

No tax or duty shall be laid on articles exported from any state.

No preference shall be given by any regulation of commerce or revenue to the ports of one state over those of another; nor shall vessels bound to or from one state be obliged to enter, clear, or pay duties in another.

No money shall be drawn from the Treasury, but in consequence of appropriations made by law; and a regular statement and account of the receipts and expenditures of all public money shall be published from time to time.

No title of nobility shall be granted by the United States: and no person holding any office of profit or trust under them, shall, without the consent of the Congress, accept of any present, emolument, office, or title of any kind whatever, from any king, prince, or foreign state.

SEC. 10. No state shall enter into any treaty, alliance, or confederation; grant letters of marque and reprisal; coin money; emit bills of credit; make anything but gold and silver coin a tender in payment of debts; pass any bill of attainder, *ex post facto* law, or law impairing the obligation of contracts, or grant any title of nobility.

No state shall, without the consent of the Congress, lay any imposts or duties on imports or exports, except what may be absolutely necessary for executing its inspection laws, and the net produce of all duties and imposts laid by any state on imports or exports, shall be for the use of the Treasury of the United States; and all such laws shall be subject to the revision and control of the Congress.

No state shall, without the consent of Congress, lay any duty on tonnage, keep troops or ships of war in time of peace, enter into any agreement or compact with another state, or with a foreign power, or engage in war, unless actually invaded, or in such imminent danger as will not admit of delay.

ARTICLE II.

SECTION 1. The Executive power shall be vested in a President of the United States of America. He shall hold his office during the term of four years, and, together with the Vice-President chosen for the same term, be elected as follows:

Each state shall appoint, in such manner as the Legislature thereof may direct, a number of Electors, equal to the whole number of Senators and Representatives to which the state may be entitled in the Congress; but no Senator or Representative, or person holding an office of trust or profit under the United States, shall be appointed an Elector.

[*The Electors shall meet in their respective states, and vote by ballot for two persons, of whom one at least shall not be an inhabitant of the same state with themselves. And they shall make a list of all the persons voted for, and of the number of votes for each; which list they shall sign and certify, and transmit, sealed, to the seat of the government of the United States, directed to the President of the Senate. The President of the Senate shall, in the presence of the Senate and House of Representatives, open all the certificates, and the votes shall then be counted. The person having the greatest number of votes shall be the President, if such number be a majority of the whole number of Electors appointed; and if there be more than one who have such majority, and have an equal number of votes, then the House of Representatives shall immediately choose by ballot one of them for President; and if no person have a majority, then from the five highest on the list the said House shall in like manner choose the President. But in choosing the President, the vote shall be taken by states, the representation from each state having one vote; a quorum for this purpose shall consist of a member or members from two-thirds of the states, and a majority of all the states shall be necessary to a choice. In every case, after the choice of the President,

* This clause between brackets has been superseded and annulled by the Twelfth amendment. †

the person having the greatest number of votes of the Electors shall be the Vice-President. But if there should remain two or more who have equal votes, the Senate shall choose from them by ballot the Vice-President.]

The Congress may determine the time of choosing the Electors, and the day on which they shall give their votes; which day shall be the same throughout the United States.

No person except a natural born citizen, or a citizen of the United States at the time of the adoption of this Constitution, shall be eligible to the office of President; neither shall any person be eligible to that office who shall not have attained the age of thirty-five years, and been fourteen years a resident within the United States.

In case of the removal of the President from office, or of his death, resignation, or inability to discharge the powers and duties of the said office, the same shall devolve on the Vice-President, and the Congress may by law provide for the case of removal, death, resignation, or inability, both of the President and Vice-President, declaring what officer shall then act as President, and such officer shall act accordingly, until the disability be removed, or a President shall be elected.

The President shall, at stated times, receive for his services a compensation which shall neither be increased nor diminished during the period for which he shall have been elected, and he shall not receive within that period any other emolument from the United States or any of them.

Before he enters on the execution of his office, he shall take the following oath or affirmation:

"I do solemnly swear (or affirm) that I will faithfully execute the office of President of the United States, and will, to the best of my ability, preserve, protect, and defend the Constitution of the United States."

SEC. 2. The President shall be commander in chief of the army and navy of the United States, and of the militia of the several states, when called into the actual service of the United States; he may require the opinion, in writing, of the principal officer in each of the executive departments, upon any subject relating to the duties of their respective offices, and he shall have power to grant reprieves and pardon for offenses against the United States, except in cases of impeachment.

He shall have power, by and with the advice and consent of the Senate, to make treaties, provided two-thirds of the Senators present concur; and he shall nominate, and by and with the advice of the Senate, shall appoint ambassadors, other public ministers and consuls, judges of the Supreme Court, and all other officers of the United States whose appointments are not herein otherwise provided for, and which shall be established by law; but the Congress may by law vest the appointment of such inferior officers as they think proper in the President alone, in the courts of law, or in the heads of departments.

The President shall have power to fill up all vacancies that may happen during the recess of the Senate, by granting commissions which shall expire at the end of their next session.

SEC. 3. He shall from time to time give to the Congress information of the state of the Union, and recommend to their consideration such measures as he shall judge necessary and expedient; he may on extraordinary

occasions convene both houses, or either of them, and in case of disagreement between them, with respect to the time of adjournment, he may adjourn them to such time as he shall think proper; he shall receive ambassadors and other public ministers; he shall take care that the laws be faithfully executed, and shall commission all the officers of the United States.

SEC. 4. The President, Vice-President, and all civil officers of the United States, shall be removed from office on impeachment for, and conviction of, treason, bribery, or other high crimes and misdemeanors.

ARTICLE III.

SECTION I. The judicial power of the United States shall be vested in one Supreme Court, and such inferior courts as the Congress may from time to time ordain and establish. The Judges, both of the Supreme and inferior courts, shall hold their offices during good behavior, and shall, at stated times, receive for their services a compensation, which shall not be diminished during their continuance in office.

SEC. 2. The judicial power shall extend to all cases, in law and equity, arising under this Constitution, the laws of the United States, and treaties made, or which shall be made, under their authority; to all cases affecting ambassadors, other public ministers, and consuls; to all cases of admiralty and maritime jurisdiction; to controversies to which the United States shall be a party; to controversies between two or more states; between a state and citizens of another state; between citizens of different states; between citizens of the same state claiming lands under grants of different states, and between a state or the citizens thereof, and foreign states, citizens, or subjects.

In all cases affecting ambassadors, other public ministers, and consuls, and those in which a state shall be a party, the Supreme Court shall have original jurisdiction.

In all the other cases before mentioned, the Supreme Court shall have appellate jurisdiction, both as to law and fact, with such exceptions and under such regulations as the Congress shall make.

The trial of all crimes, except in cases of impeachment, shall be by jury; and such trial shall be held in the state where the said crimes shall have been committed; but when not committed within any state, the trial shall be at such place or places as the Congress may by law have directed.

SEC. 3. Treason against the United States shall consist only in levying war against them, or in adhering to their enemies, giving them aid and comfort. No person shall be convicted of treason unless on the testimony of two witnesses to the same overt act, or on confession in open court.

The Congress shall have power to declare the punishment of treason, but no attainder of treason shall work corruption of blood, or forfeiture, except during the life of the person attainted.

ARTICLE IV.

SECTION 1. Full faith and credit shall be given in each state to the public acts, records, and judicial proceedings of every other state. And

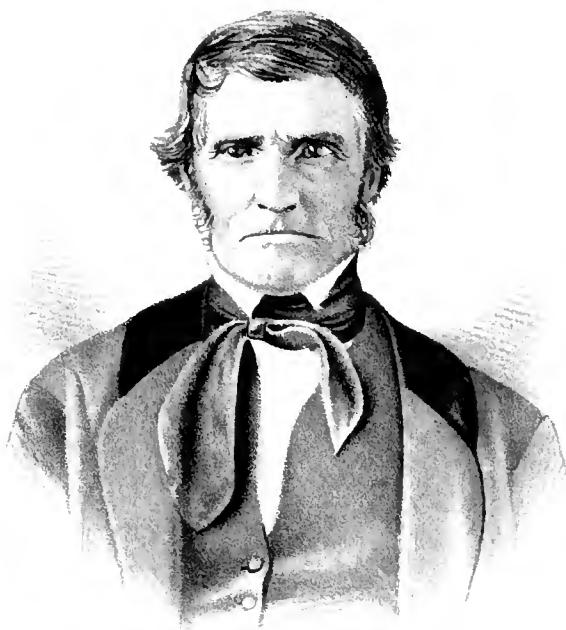

Sylvester Bloch
(DECEASED)

AN EARLY SETTLER OF WETHERSFIELD

the Congress may, by general laws, prescribe the manner in which such acts, records, and proceedings shall be proved, and the effect thereof.

SEC. 2. The citizens of each state shall be entitled to all privileges and immunities of citizens in the several states.

A person charged in any state with treason, felony, or other crime, who shall flee from justice and be found in another state, shall, on demand of the executive authority of the state from which he fled, be delivered up, to be removed to the state having jurisdiction of the crime.

No person held to service or labor in one state, under the laws thereof, escaping into another, shall, in consequence of any law or regulation therein, be discharged from such service or labor, but shall be delivered up on the claim of the party to whom such service or labor may be due.

SEC. 3. New states may be admitted by the Congress into this Union; but no new state shall be formed or erected within the jurisdiction of any other state; nor any state be formed by the junction of two or more states, or parts of states, without the consent of the Legislatures of the states concerned, as well as of the Congress.

The Congress shall have power to dispose of and make all needful rules and regulations respecting the territory or other property belonging to the United States; and nothing in this Constitution shall be so construed as to prejudice any claims of the United States or of any particular state.

SEC. 4. The United States shall guarantee to every state in this Union a republican form of government, and shall protect each of them against invasion, and on application of the Legislature, or of the Executive (when the Legislature can not be convened), against domestic violence.

ARTICLE V.

The Congress, whenever two-thirds of both houses shall deem it necessary, shall propose amendments to this Constitution, or, on the application of the Legislatures of two-thirds of the several states, shall call a convention for proposing amendments, which, in either case, shall be valid to all intents and purposes as part of this Constitution, when ratified by the Legislatures of three-fourths of the several states, or by conventions in three-fourths thereof, as the one or the other mode of ratification may be proposed by the Congress. Provided that no amendment which may be made prior to the year one thousand eight hundred and eight shall in any manner affect the first and fourth clauses in the ninth section of the first article; and that no state, without its consent, shall be deprived of its equal suffrage in the Senate.

ARTICLE VI.

All debts contracted and engagements entered into before the adoption of this Constitution shall be as valid against the United States under this Constitution as under the Confederation.

This Constitution, and the laws of the United States which shall be made in pursuance thereof, and all treaties made, or which shall be made, under the authority of the United States, shall be the supreme law of the land; and the Judges in every state shall be bound thereby, anything in the Constitution or laws of any state to the contrary notwithstanding.

The Senators and Representatives before mentioned, and the mem-

bers of the several state Legislatures, and all executive and judicial officers, both of the United States and of the several states, shall be bound by oath or affirmation to support this Constitution; but no religious test shall ever be required as a qualification to any office or public trust under the United States.

ARTICLE VII.

The ratification of the Conventions of nine states shall be sufficient for the establishment of this Constitution between the states so ratifying the same.

Done in convention by the unanimous consent of the states present, the seventeenth day of September, in the year of our Lord one thousand seven hundred and eighty-seven, and of the independence of the United States of America the twelfth. In witness whereof we have hereunto subscribed our names.

GEO. WASHINGTON,

President and Deputy from Virginia.

New Hampshire.

JOHN LANGDON,
NICHOLAS GILMAN.

Massachusetts.

NATHANIEL GORHAM,
RUFUS KING.

Connecticut.

WM. SAM'L JOHNSON,
ROGER SHERMAN.

New York.

ALEXANDER HAMILTON.

New Jersey.

WIL. LIVINGSTON,
WM. PATERSON,
DAVID BREARLEY,
JONA. DAYTON.

Pennsylvania.

B. FRANKLIN,
ROBT. MORRIS,
THOS. FITZSIMONS,
JAMES WILSON,
THOS. MIFFLIN,
GEO. CLYMER,
JARED INGERSOLL,
GOUV. MORRIS.

Delaware.

GEO. READ,
JOHN DICKINSON,
JACO. BROOM,
GUNNING BEDFORD, JR.,
RICHARD BASSETT.

Maryland.

JAMES M'HENRY,
DANL. CARROLL,
DAN. OF ST. THOS. JENIFER.

Virginia.

JOHN BLAIR,
JAMES MADISON, JR.

North Carolina.

WM. BLOUNT,
HU. WILLIAMSON,
RICH'D DOBBS SPAIGHT.

South Carolina.

J. RUTLEDGE,
CHARLES PINCKNEY,
CHAS. COTESWORTH PINCKNEY,
PIERCE BUTLER.

Georgia.

WILLIAM FEW,
ABR. BALDWIN.

WILLIAM JACKSON, *Secretary.*

ARTICLES IN ADDITION TO AND AMENDATORY OF THE CONSTITUTION
OF THE UNITED STATES OF AMERICA.

*Proposed by Congress and ratified by the Legislatures of the several states,
pursuant to the fifth article of the original Constitution.*

ARTICLE I.

Congress shall make no law respecting an establishment of religion, or prohibiting the free exercise thereof; or abridging the freedom of speech, or of the press; or the right of the people peaceably to assemble, and to petition the Government for a redress of grievances.

ARTICLE II.

A well regulated militia being necessary to the security of a free state, the right of the people to keep and bear arms shall not be infringed.

ARTICLE III.

No soldier shall, in time of peace, be quartered in any house without the consent of the owner, nor in time of war but in a manner to be prescribed by law.

ARTICLE IV.

The right of the people to be secure in their persons, houses, papers, and effects against unreasonable searches and seizures, shall not be violated; and no warrants shall issue but upon probable cause, supported by oath or affirmation, and particularly describing the place to be searched and the persons or things to be seized.

ARTICLE V.

No person shall be held to answer for a capital or otherwise infamous crime, unless on a presentment or indictment of a Grand Jury, except in cases arising in the land or naval forces, or in the militia when in actual service in time of war or public danger; nor shall any person be subject for the same offense to be twice put in jeopardy of life or limb; nor shall be compelled in any criminal case to be a witness against himself, nor be deprived of life, liberty, or property, without due process of law; nor shall private property be taken for public use, without just compensation.

ARTICLE VI.

In all criminal prosecutions, the accused shall enjoy the right to a speedy and public trial, by an impartial jury of the state and district wherein the crime shall have been committed, which district shall have been previously ascertained by law, and to be informed of the nature and cause of the accusation; to be confronted with the witnesses against him; to have compulsory process for obtaining witnesses in his favor; and to have the assistance of counsel for his defense.

ARTICLE VII.

In suits at common law, where the value in controversy shall exceed twenty dollars, the right of trial by jury shall be preserved, and no fact

tried by a jury shall be otherwise re-examined in any court of the United States than according to the rules of the common law.

ARTICLE VIII.

Excessive bail shall not be required, nor excessive fines imposed, nor cruel and unusual punishments inflicted.

ARTICLE IX.

The enumeration, in the Constitution, of certain rights, shall not be construed to deny or disparage others retained by the people.

ARTICLE X.

The powers not delegated to the United States by the Constitution, nor prohibited by it to the states, are reserved to the states respectively, or to the people.

ARTICLE XI.

The judicial power of the United States shall not be construed to extend to any suit in law or equity commenced or prosecuted against one of the United States by citizens of another state, or by citizens or subjects of any foreign state.

ARTICLE XII.

The Electors shall meet in their respective states and vote by ballot for President and Vice-President, one of whom, at least, shall not be an inhabitant of the same state with themselves; they shall name in their ballots the person to be voted for as president, and in distinct ballots the person voted for as Vice-President, and they shall make distinct lists of all persons voted for as President, and of all persons voted for as Vice-President, and of the number of votes for each, which list they shall sign and certify, and transmit sealed to the seat of the government of the United States, directed to the President of the Senate. The President of the Senate shall, in presence of the Senate and House of Representatives, open all the certificates, and the votes shall then be counted. The person having the greatest number of votes for President shall be the President, if such number be a majority of the whole number of Electors appointed; and if no person have such majority, then from the persons having the highest number not exceeding three on the list of those voted for as President, the House of Representatives shall choose immediately, by ballot, the President. But in choosing the President, the votes shall be taken by States, the representation from each state having one vote; a quorum for this purpose shall consist of a member or members from two-thirds of the states, and a majority of all the states shall be necessary to a choice. And if the House of Representatives shall not choose a President whenever the right of choice shall devolve upon them, before the fourth day of March next following, then the Vice-President shall act as President, as in the case of the death or other constitutional disability of the President. The person having the greatest number of votes as Vice-President, shall be the Vice-President, if such number be the majority of the whole number of electors appointed, and if no person have a major-

ity, then from the two highest numbers on the list, the Senate shall choose the Vice-President; a quorum for the purpose shall consist of two-thirds of the whole number of Senators, and a majority of the whole number shall be necessary to a choice. But no person constitutionally ineligible to the office of President shall be eligible to that of Vice-President of the United States.

ARTICLE XIII.

SECTION 1. Neither slavery nor involuntary servitude, except as a punishment for crime, whereof the party shall have been duly convicted, shall exist within the United States, or any place subject to their jurisdiction.

SEC. 2. Congress shall have power to enforce this article by appropriate legislation.

ARTICLE XIV.

SECTION 1. All persons born or naturalized in the United States and subject to the jurisdiction thereof, are citizens of the United States, and of the state wherein they reside. No state shall make or enforce any law which shall abridge the privileges or immunities of citizens of the United States; nor shall any state deprive any person of life, liberty, or property, without due process of law, nor deny to any person within its jurisdiction the equal protection of the laws.

SEC. 2. Representatives shall be appointed among the several states according to their respective numbers, counting the whole number of persons in each state, excluding Indians not taxed; but when the right to vote at any election for the choice of Electors for President and Vice-President of the United States, Representatives in Congress, the executive and judicial officers of a state, or the members of the Legislature thereof, is denied to any of the male inhabitants of such state, being twenty-one years of age and citizens of the United States, or in any way abridged except for participation in rebellion or other crimes, the basis of representation therein shall be reduced in the proportion which the number of such male citizens shall bear to the whole number of male citizens twenty-one years of age in such state.

SEC. 3. No person shall be a Senator or Representative in Congress, or Elector of President and Vice-President, or hold any office, civil or military, under the United States, or under any state, who, having previously taken an oath as a Member of Congress, or as an officer of the United States, or as a member of any state Legislature, or as an executive or judicial officer of any state to support the Constitution of the United States, shall have engaged in insurrection or rebellion against the same, or given aid or comfort to the enemies thereof. But Congress may, by a vote of two-thirds of each house, remove such disability.

SEC. 4. The validity of the public debt of the United States authorized by law, including debts incurred for payment of pensions and bounties for services in suppressing insurrection or rebellion, shall not be questioned. But neither the United States nor any state shall pay any debt or obligation incurred in the aid of insurrection or rebellion against the United States, or any loss or emancipation of any slave, but such debts, obligations, and claims shall be held illegal and void.

SEC. 5. The Congress shall have power to enforce, by appropriate legislation, the provisions of this act.

ARTICLE XV.

SECTION 1. The right of citizens of the United States to vote shall not be denied or abridged by the United States, or by any state, on account of race, color, or previous condition of servitude.

SEC. 2. Congress shall have power to enforce this article by appropriate legislation.

ELECTORS OF PRESIDENT AND VICE-PRESIDENT.

NOVEMBER 7, 1876.

COUNTIES.	Hayes and Wheeler, Republican.	Tilden and Hendricks, Democrat.	Peter Cooper Greenback.	Smith, Prohibition Anti-Secret Societies.	COUNTIES.	Hayes and Wheeler, Republican.	Tilden and Hendricks, Democrat.	Peter Cooper Greenback.	Smith, Prohibition Anti-Secret Societies.
Adams.....	4953	6308	41	17	Livingston.....	3550	2134	1170	3
Alexander.....	1219	1280	Locust.....	2788	2595	37
Bond.....	1520	1142	17	Macon.....	3120	2782	268	16
Boone.....	1965	363	43	2	Macoupin.....	3567	4076	114
Brown.....	944	1495	183	1	Madison.....	4554	4730	39	1
Bureau.....	3719	2218	145	2 11	Marion.....	2009	2444	209
Calhoun.....	141	900	Marshall.....	1553	1430	135	1
Carroll.....	2331	918	111	1 3	Mason.....	1566	1939	86	3
Cass.....	1209	1618	74	Massac.....	1231	793	20
Champaign.....	4530	3103	604	1	McDonough.....	2952	2811	347
Christian.....	2501	3287	207	1 6	McHenry.....	3465	1874	34
Clark.....	1814	2197	236	9	McLean.....	6363	4410	518	8 7
Clay.....	1416	1541	112	Menard.....	1115	1657	10
Clinton.....	1329	1989	132	Mercer.....	2209	1428	90	3
Coles.....	2957	2822	102	Monroe.....	845	1651	7
Cook.....	36548	39240	277	Montgomery.....	2486	3013	201
Crawford.....	1355	1643	38	Morgan.....	3069	3174	109
Cumberland.....	1145	1407	129	Moultrie.....	1245	1672	228	3
De Kalb.....	3679	1413	65	3	Ogle.....	3833	1921	104	8
De Witt.....	1928	1174	746	10 3	Peoria.....	4665	5443	95
Douglas.....	1631	1357	94	Pope.....	1319	800	5
DuPage.....	2129	1276	25	8	Perry.....	1541	1383	48
Edgar.....	2715	2883	161	Platt.....	1807	1316	117
Edwards.....	970	466	61	Pike.....	3055	4040	35	1 4
Effingham.....	1145	2265	43	Pulaski.....	1043	772
Fayette.....	1881	2421	57	Putnam.....	646	459	14
Ford.....	1601	742	204	Randolph.....	2357	2589	2
Franklin.....	966	1302	391	Richland.....	1410	1552	55
Fulton.....	4187	4669	89	1	Rock Island.....	3912	2838	27
Gallatin.....	703	1140	282	2	Saline.....	980	1081	641
Greene.....	1695	3160	1	9	Sangamon.....	4851	5847	29
Grundy.....	1996	1142	100	Schuyler.....	1522	1804	115
Hamilton.....	627	1433	70	4	Scott.....	910	1269	182
Hancock.....	3496	4207	4	Shelby.....	2069	3353	341
Hardin.....	330	611	134	Stark.....	1140	786	96
Henderson.....	1315	1015	1	St. Clair.....	4708	5891	99	1
Henry.....	4177	1928	340	4 6	Stephenson.....	3198	2758	26	3
Iroquois.....	3768	2578	249	14 1	Tazewell.....	2850	3171	44	2 2
Jackson.....	2040	2071	106	Union.....	978	2155	33
Jasper.....	Vermilion.....	4372	3031	288	9
Jefferson.....	1346	1667	647	Wabash.....	650	936	207
Jersey.....	1345	2166	140	12	Warren.....	2795	1984	138	1
Jo Daviess.....	2907	2276	140	2 3	Washington.....	1911	1671	39
Johnson.....	1367	893	61	Wayne.....	1570	1751	482
Kane.....	5398	2850	172	5	White.....	1297	2066	469
Kankakee.....	2627	1363	26	2	Whiteside.....	3857	2131	133	8 1
Kendall.....	1869	524	309	Willard.....	4770	3999	647
Knox.....	5235	2632	141	1	Williamson.....	1672	1644	41
Lake.....	2619	1647	55	1	Winnebago.....	4505	1568	70	13 2
La Salle.....	6277	6001	514	15	Woodford.....	1733	2105	237	1 4
Lawrence.....	1198	1329	27					
Lee.....	3087	2080	100	2 6					
Total.....	275958	257099	16951	130 157					

GEOLOGICAL SURVEY OF ILLINOIS IN 1873 — HENRY COUNTY.

BY HON. JAMES SHAW.

GEOLOGICAL FORMATIONS.

These consist of the usual Quarternary deposits, the lower Coal Measure series, and some low outcrops of the Hamilton and Niagara limestones. The geology of the county at first thought appears quite simple; but the paucity of stone quarries, and workable outcrops, over most of the county, makes the problem more difficult than one would at first imagine. The best section I can construct will give the formations about as follows:

Alluvial deposits and Drift clays.....	50 to 100 feet.
Lower Coal Measures.....	250 to 300 "
Hamilton (Devonian) limestone.....	20 "
Niagara or Le Clair limestone.....	15 "

In this section a very marked hiatus of Illinois rocks will be observed between the Hamilton limestone and the Coal Measures.

Niagara Limestone.—In the bed of Rock River, where it first touches the northwestern boundaries of Henry County, and from thence about half way to Cleveland, the soft, fine-grained, yellowish Le Clair limestone shows itself, and is quarried during low stages of the river, at one place to a considerable extent. The Coal Measures at Aldrich's, and Johnson & Kent's coal mines, rest directly upon this member of the Niagara limestone. Except this limited outcrop in the banks and bed of Rock River, this formation can not be said to be developed in the county. At ordinary stages of water in that stream, the outcrop would hardly be detected. With the exception of a few encrinite stems, no fossils were noticed in it.

Hamilton Group.—On descending Rock River from the Niagara outcrops, just mentioned, the lower division of the Hamilton limestone is next discovered, commencing in the bed of the river about a mile and a half above Cleveland, and continuing as the river flows to the west line of the county, and thence west at intervals across Rock Island County. A short distance above Cleveland, and two or three times below it, in a distance of three miles, a short axis of upheaval appears to extend from the river almost south across Rock River bottom, which is here three-fourths of a mile in width, and runs under the bluff line. At these places the Hamilton limestone comes to the surface of the ground, where the rains or little streams have removed a few feet of the top soil. These axes, or undulations, rise twenty-five or thirty feet above the low bottom land of Rock River. Between are depressions or troughs, filled with Coal Measure deposits. The heavy seam of coal, worked so extensively at Cleveland, rests in one of these basins, and extends half way across Rock River, resting almost directly on the Hamilton limestone. The top of the axis spoken of above, east and west of the coal basin, is higher by several feet than the coal seam. Southward, however, the Coal Measures continue uninterrupted under the bluffs to Coal Valley, and the Minersville mines.

These natural outcrops of the Hamilton limestone are massive and solid in

their structure. The stone breaks with a smooth conchoidal fracture, almost resembling polished marble. On fresh fractures the color is a beautiful bluish-white or pale dove color. A semi-transparent, splintery, horny appearance was noticed in some cases, on breaking a rock to pieces, with smart blows of the hammer. No fossils were observed. Indeed, the lower portion of this rock is almost devoid of organic remains.

While making these observations, parties were engaged in boring an artesian well, two miles above Cleveland. Prospecting for petroleum and coal was the object of the boring. Any practical geologist could have told the proprietors that their hopes would not be realized, and that their labor and money was being foolishly expended. In connection, however, with the geology of this part of the county, they made an interesting hole in the ground, of which the following is the best section I could obtain:

1. Black earth, alluvial deposit.....	12 feet.
2. Black and dark colored shales and slate.....	18 "
3. Dark limestone, cap rock of Cleveland coal.....	3 "
4. Limestone (probably Hamilton and Niagara).....	398 "
5. Soft shale (probably Cincinnati group).....	77 "

At this depth the drill struck a sharp, hard rock with sandy grit in it. How much deeper this well was put down I have not ascertained. Another artesian well was put down, just north of Kewanee, to a depth of six hundred feet, in search of water, I believe. No accurate record of strata bored through was kept. Three hundred and fifty or four hundred feet of the bottom penetrated a hard light-colored limestone, being perhaps the same formations passed through in the lower part of the Cleveland well. This, however, is only conjecture.

COAL MEASURES.

With the exception of the formations just described, the whole county is underlain, below the usual drift deposits, by the lower Coal Measures. It is quite difficult to obtain a correct knowledge of the local extent of particular deposits, on account of the scarcity of outcrops. In other counties the railroads and the streams nearly always expose the upper rock formations, and give, in their cuts and banks, well marked outcrops. In Henry County, the railroads only afford a few clay cuts, not once exposing any rock formation. The river banks of Green and the Edwards, are, if possible, still more unfavorable for geological examinations. Not once, so far as I know, do the banks or bends of these streams afford good outcrops of even the sandstones and limestones of the Coal Measures. Large portions of the county are utterly without stone quarries of any kind. In a few places fragmentary outcrops of rotten sandstone, or defective shaly limestone, occur; and in a very few localities limestone or sandstone is quarried in abundance. I shall first speak of these outcrops, before attempting to describe and trace the coal seams.

Sandstone.—Overlying the lower coal and its roof of black shales and dark limestone, is a heavy deposit of coarse-grained sandstone. The rock is gritty, not very hard, of a creamy-brown or dirty-whitish color, and greatly resembles the sandstone deposit north of Morrison, except that the soapstone seams are wanting. Three miles below Cleveland, in the face of the river bluffs, but near their base, and at several places below or farther down the river, the outcrop is conspicuous, and has been quarried for local uses. The outcrops are partly hidden by talus; but the sandstone at these localities seems to be from twenty to thirty feet thick. The same sandstone, on a line westward, outcrops heavily at Camden, at Hampton, and opposite the latter place in Iowa. At the latter place, some fine specimens of *Lepidodendron* were found some years ago. The principal outcrops about Cleveland are on Sections 20 and 35 of Township 17,



Major JAMES M. ALLAN,
Geneseo.



Range 1 East. At Moline it also outcrops, and at Hampton, it covers a thin coal seam or trace of coal.* At Camden, the coal seems to be above the heaviest body of sandstone. At Hickory Grove there is a light sandstone outcrop, not very thick; stone poor quality; quarried by neighboring farmers. In the valley of Green River, up the latter valley, and into the bluffs of Mineral Creek about Minersville, the same bed of sandstone shows itself in several places. The outcrops here run from seven to twelve and twenty feet thick. On Section 3 in the Township of Munson, and not far from Cambridge, some poor sandstones are quarried. In the shaft of the Platt Coal Company, just east of Kewanee, thirty feet of heavy sandstone was struck immediately overlaying the coal seam at the bottom of the shaft, but this bed is about a hundred feet below the surface.† In the vicinity of Red Oak Grove, a thin, rotten carboniferous sandstone has been quarried by the farmers, and used for farm purposes. One well was walled with this material. The wall decayed or rotted down, and the well caved in after it had been in use for a series of years. On Section 20 on Spring Creek, in the Township of Atkinson, there is a small stone quarry, but my notes on its characteristics have been misplaced or lost.

These are the best tracings I have been able to make of this bed of sandstone. Its place in the geological section of the county seems to be above the heavy, lower, workable seam of coal, some times separated therefrom by shales and limestone, and some times appearing to rest almost directly on the coal. Its position is by no means constant, however. It is also almost unfossiliferous. A few tracings of *Calamites* and *Lepidodendron* were the only organic remains I could find in this deposit.

Limestone of the Lower Coal.—The "cap rock" over some of the coal mines is a dark-colored, almost black, and some times shaly limestone, in which is frequently found a small and beautiful *Productus*. The coal seam at Aldrich's mine is overlaid by a thin stratum of shale, which is capped by a hard, blue, shelly limestone. This limestone is quarried in small quantities here, and sold at a high price to neighboring farmers. At Cleveland the coal seam is stripped of its superficial covering over several acres in extent. The limestone is more massive here, not quite so dark in color, and rests almost directly upon the coal. Hundreds of cords of it are stripped from the coal. The deposit is from one to two feet thick, and great quantities are sold at remunerative prices. Large numbers of the heavier stones thus quarried are to be used in the railroad bridge to be built across Rock River at this place. Immense slabs, more than a foot in thickness, obtained at the lower opening, are piled over an open space, ready to be transferred to the piers in the river. Some of these show signs of crumbling round the edges, as if the tooth of time had gnawed into their surface. We doubt whether they will prove entirely satisfactory for railroad masonry. Above this massive strata, and separated from it by from four to seven feet of shales and black, hardened carbonaceous mud, is another strata of lighter-colored, thin-bedded, shaly limestone, which is also corded up and sold for lighter masonry. The supply of stone thus obtained at these coal mines is very considerable. About Minersville the same limestone is found in connection with the coal seam, and a section here would be very similar to the Coal Valley section, except the sandstone above spoken of.

Along the banks of Geneseo creek, a little south-west of the city of Geneseo, there is a very curious outcrop of stone, which has been worked to some extent in former years. The top of the stratum is a sandstone for about two feet in depth. It then gradually changes into a blue, compact, or dark-colored

*We think Mr. Shaw has here confounded two distinct beds of sandstone, that at Camden being below the main coal seam, instead of above it. The sandstone above the coal is a much more durable, and is generally a harder rock than the bed below. A. H. W.

†This sandstone overlies coal 5 or 6 and is at least one hundred and fifty feet above either of the beds outcropping in the vicinity of Camden, Moline or Carbon Cliff. A. H. W.

limestone, having a nodular or concretionary appearance. The whole rests on several feet of compact, hardened carbonaceous mud. But the most curious deposit in this interesting locality is a thin stratum of "cone in cone," outcropping in the yellow clay, several feet above the top of the sandstone. The stratum is from two to four inches thick, has a woody or fibrous texture, the grain running vertical to the plane of stratification; on being dug from the ground it falls into small blocks, having the appearance of wood split from a thin section of a large tree. In one or two of the low, rain-washed hills in that vicinity, I noticed this same outcrop, with no signs of the underlying rocks. Large quantities of this "cone in cone" have been gathered up for cabinets. Its resemblance to petrifications of wood is very complete.

The Coal Seams.—In the northwestern part of the county there is one heavy coal seam, well developed, and worked to a large extent. In the southeastern part of the county, and extending up through its central portion, there are two seams, the lower of which is largely mined. Commencing with the former, and at the outcrop highest up Rock River, within the county limits, we find ourselves at Aldrich's mine, on Section 24, Township 18, Range 2 east. The coal is here about four feet six inches thick. It is overlaid by a few inches of dark shale, and this is in turn capped by the thin stratum of black limestone, spoken of above. A bed of ordinary fire clay lies under the coal. The mine is opened into the point of a hill, up a wooded, romantic ravine, about one-half mile from Rock River, which here washes the base of the bluffs. A steam engine pumps out the water, and draws the coal cars up an inclined plane. The drift extends toward the south at a heavy dip near its opening. The mine has been worked for many years. The coal is a bright, moderately hard, thin-seamed coal, with carbonaceous clod between the seams, and vertical markings of carbonate of lime in the perpendicular openings. The following analysis shows its composition:

Specific gravity.....	1.261
Loss in coking.....	43.1
Total weight of coke.....	56.9

100.0

ANALYSIS.

Moisture.....	6.0
Volatile matters.....	37.1
Carbon in coke.....	49.9
Brown Ash.....	7.0

100.0

This analysis was made for the state by Mr. Pratten, I believe, and gives the general character of the coal in the northwestern part of the county. An approximate section at this coal mine gives about the following figures:

Drift clays of bluffs, light color.....	50 to 70 feet.
Dark, shelly limestone.....	2 "
Shale and black slate.....	6 inches.
Coal (No. 1).....	4½ feet.
Fire clay.....	10 "

All above the water level of the river.

Half a mile below Aldrich's mine is the drift of Messrs. Johnson & Kent. The upper part and outer edges of the seam here pass into a very solid, shining cannel coal, with smooth surface and conchoidal fracture. Messrs. Johnson & Kent believe the seam is not identical with the one worked at Aldrich's mine. The roof is of soapstone and shale, and there are some indications of two seams, ten or twelve feet apart, but approaching each other under the hill. There is,

evidently, some local displacement here, and probably a local separation of the seam, such as is witnessed occasionally in working the Coal Valley seam.

The next important workable locality is at Cleveland. Here, most of the coal is *quarried*, not *mined*. The surface deposits are stripped off, exposing the seam, which is from four and a half to five and a half feet thick. The quality of the coal is similar to that at Coal Valley, except that it is a little better. The ash is not so red, in fact it is almost white, and this is probably the better steam coal.

SECTION AT CLEVELAND, FROM THE TOP OF ROCK RIVER BLUFFS.

1. Bluff clays of the drift.....	50 to 60 feet.
2. Whitish-brown, coarse sandstone.....	20 " 25 "
3. Gravel bed of ochre color.....	2 " 5 "
4. Carbonaceous black shale.....	3 "
5. Black limestone.....	2 "
6. Coal seam.....	5 "
7. Fire clay.....	12 "
8. Hamilton limestone.....	Bottom.

Three or four mines are being worked in close proximity to each other. Taylor Williams has a steam engine in operation, and he both strips the seam and runs slanting drifts into it. Mr. Stokes and Mr. Jefferson Taylor also mine to some extent. The basin or hollow, between the two uplifts of the Hamilton limestone, in which this Cleveland coal seam is found, is narrow at the place where the mines are worked, being only a few hundred rods wide, and coming to almost a point in the bed of Rock River. The coal seam widens out towards the south, but becomes thin where it runs under the river bluffs. Still farther south, and about two and a half miles from the Cleveland coal quarries, is the Green River Valley, which intersects the Rock River Valley a few miles below. This Green River Valley, for several miles round Colona, is all underlaid by the Cleveland coal seam. The south slope of the bluff range between Rock River and Green River at this place, where prospected by borings, also shows the seam or traces of it, at many places. The same seam outcrops and is mined extensively on Mineral Creek farther south, and at Coal Valley, southwest a few miles. On the Green River bottom—the underlying rock—the cap of the coal seam is from seventeen to twenty feet below the surface. The seam at Cleveland furnishes one ton and a half of coal to the superficial square yard of its surface. The section there made will give a general idea of the Coal Measures on Mineral Creek, farther south, and for the rest of the northwestern part of the county. No two sections, of course, would be exactly alike; but the resemblance would be very marked.

The superficial extent of coal lands, underlaid by this coal seam, extending from Cleveland around by Mineral Creek, Minersville, Coal Valley, and Green River Valley, so far as now prospected, contains perhaps some forty thousand acres. On a railroad and coal land map, made by the chief engineer of the railroad about to be built along Rock River, some fourteen sections and parts of sections, are marked as underlaid by coal in Township 17, Range 2 East; in Township 17, Range 1 East, some twenty-two sections and parts of sections are similarly marked; in Township 17, Range 1 West, some ten sections and parts of sections, are marked as containing coal underneath; in Township 16, Range 1 West, five or six sections are similarly marked; in the same township and range east, three sections are coal lands; in Township 18, Range 2 East, some ten more sections are supposed to be underlaid partially by coal. These east ranges are in Henry County; the west ones are in Rock Island County. The Cleveland mines are in Township 18, Range 2 East. Other sections will, no doubt, be found containing coal in this vicinity. Of course, all the above marked coal lands are not underlaid by heavy coal deposits. Wherever coal or its traces were detected by the

engineer in charge — Mr. J. C. Abbott, to whom I am under many obligations, for favors extended — the same was marked coal lands on the map. My own personal examinations confirm the general correctness of this map.

The following worked mines in this coal field should not be passed over without notice. On or between Sections 17 and 18, Township 17, Range 2 East, Mr. Shepherd is successfully operating several shafts; on Section 22, Township 17, Range 1 East, Perry's mine is also now in successful operation; Glen's mine, on Section 20, in the same town and range, and some mines on Section 21, Township 17, Range 1 East, now are or have been successfully worked. The seam is from four to six feet thick in this group of mines. It has an easterly dip, and appears to be lower at Shepherd's mines than at the mines of Mr. Perry.

In one of these mines, where a drift is driven into the seam, the coal is separated into two bodies, the upper three feet thick, the lower two feet, separated at the outcrop by seven feet of clay parting. These two parts of the seam approach each other under the hill, and unite in a distance of about six hundred feet.

Shepherd's mines are located about two miles south of Green River Station, on the railroad. He is operating two shafts, and driving one drift mine. The shafts are sunk near the base of Mineral Creek bluffs. The roof here is stone, same as at Cleveland. The shafts are about sixty feet deep. The coal seam is thickest on bottom or low land, and thins when followed under the hills, same as at Cleveland. One shaft is operated by a steam engine, one by a gin; both have what the miners call a "sump" in the bottom, for convenience in lifting water out of the mines. The drift is an inclined plane, extending from the surface to the level of the coal. The heavy, overlaying sandstone is higher above the coal than at Cleveland. The shafts and drifts both extend into the same seam. The coal is supposed to be stronger and duller in color than that mined at Cleveland. In Shepherd's mines there is a black shale in places below the coal.

At Minersville, the mining was all done by driving drifts into the seam from and near its outcrops. These mines are well worked out. Others may be found, when the demand for coal becomes greater. The competition, at the present time, between Cleveland and Minersville coal on the one hand, and Coal Valley coal on the other, is spirited. The latter has a little, and but little advantage, in the item of transportation to market.

Perry's mines, almost adjoining the latter mines, still furnishes coal in paying quantities. This mine is also reached by drifting into the coal seam. The most noticeable feature here is the basins or "horsebacks," filled with a conglomeration of nodular masses of clay and sulphuret of iron, which are characteristic of this mine. Some of them are several yards in extent.

The seam under Green River and its valley, in the townships above named, contains a great deal of coal; but the roof is poor. This has prevented its being strongly worked.

From what has been said, it will now be seen that there is a large supply of coal stored away in the northwestern part of Henry County, for the present and for future generations. The mineral resources of this part of the county will not soon be exhausted, but will, as they now are, continue to be a source of wealth and material prosperity to the county.

Another heavy coal deposit lies in the southeastern part of the county about Galva and Kewanee. Between this and the Cleveland and Mineral Creek mines, and over a diagonal strip across the county from the northwest to the southeast corner, which averages from ten to fifteen miles in width, coal has been found in many places. The seams, however, are thinner than at the two corners. Some of the shafts have been abandoned, and some never were worked

at all. I propose to briefly notice some of the coal mines discovered in this portion of the county, before describing the important coal mines about Galva and Kewanee.

About one and a half miles northwest of Geneseo, there is an abandoned shaft, where a coal seam from one and a half to three feet thick was found at a depth of about sixty feet. This, I believe, is the old Allen's mine. Indurated clay, limestone and sandstone were all penetrated in sinking the shaft. The coal was of good quality; bright iridescent in color; hard, even fracture, and rhomboidal cleavage. The seam was considered too thin for profitable working.

At Atkinson, the next station east of Geneseo, on the Rock Island and Chicago Railroad, the well dug to supply the large steam mill standing near the depot, passed through a seam of coal three feet thick, and twenty feet below the surface. One-half mile east of this well there is a shaft still worked, out of which has been taken about ten thousand bushels of coal. The seam is here three and one-half feet thick, and twenty-two feet below the surface, and is operated by a horse gin. There is in this locality a good slate roof over the coal, ten feet thick, and it is underlaid by a bed of fire clay.

About four miles northwest of Cambridge, in the Township of Oscoe, Mr. A. A. Crane has put down a coal shaft, striking a seam from thirty-two to thirty-six inches thick, at a depth of eighty-seven feet. The seam appears to thin out towards the north and thicken towards the south.

On the farm of Samuel Dixon, in Munson Township, eight miles east of Cambridge, coal is mined to some extent, the seam being the same as at Atkinson, and twenty-four feet below the surface. Two miles south of Cambridge, a shaft was being put down, when I was there. A boring previously made was reported to have indicated coal, at a depth which I do not now remember.

Coal is mined in this vicinity about Round Grove, equally distant east from Cambridge and north from Galva, and in considerable quantities. It is hauled in wagons to Cambridge and over the surrounding prairies, and thus finds a ready market at the mines.

In a few more places over this broad strip of country between Cleveland and Kewanee, coal has been discovered; but sufficient has been said to indicate the general character of the seams here mined. I come now to the most extensively worked locality in the county, and perhaps the heaviest deposit of coal within its limits. Galva and Kewanee, both in the southeastern corner of the county, but a few miles apart, are widely known as coal-mining localities; but at the latter place the mines are worked to much the greatest extent. Five or six shafts are put down at Galva, known as the shafts of Messrs. Knox & Co., Cummings, Johnson, Lindsey and Barnum. The following section, made at one of them, illustrates the character of all. They are in a group, within a radius of a mile or two, and are as much alike as coal shafts usually are, penetrating the same seam, and put down near together through essentially the same formations and superficial deposits.

SECTION OF GALVA COAL MINES.

1. Yellowish drift clay.....	32 feet.
2. Hard rock, bottom softer and sandy.....	12 "
3. Soapstone, top light color, bottom dark color.....	14 "
4. Black or dark colored slate.....	2 "
5. Coal, with clay seams No. 6.....	4 "
6. Fire clay, about.....	9 "

The coal here is of good quality, and similar to the Kewanee coal. The seam is probably identical with coal No. 6, of the general section of the Illinois Coal Measures. At Galva the clay and shale partings are not so well marked as at other points, and at some of the shafts indications of cannel coal may be seen along the top of the seam.

At Kewanee, much capital is employed in the coal mining business. During the past year (1867) fifty-three thousand tons were raised here, of which thirty-two thousand were shipped on the Chicago, Burlington and Quincy Railroad to various points, fourteen thousand were used by the railroad company, and seven thousand were used for home consumption in Kewanee and neighborhood. The revenue thence derived, amounted, during the year, to over one hundred and forty thousand dollars. The productive mines are within a radius of three miles north and east of the town. Within this small area, some eight shafts have been put down, and twenty drifts driven in. The shafts are sunk from the general level or face of the country; the drifts are driven upon the outcrops in some deep ravines, passing up from a good-sized brook three or four miles north of the town. The face of the country, among these mines, is rough, and covered with a scattering growth of barren oak timber.

The shafts are operated by the following companies and individuals: The Platt Coal Company, Messrs. Walker & Co., Breckens & King, McCartey & Kirby, K. Murchison, J. C. Bowerman, H. Martin, W. S. Carnly, and one or two others of less note. Of these the Platt Coal Mining Company, whose mine embraces about one thousand acres of land, located one mile east of the village, does by far the largest business, and by some arrangement handles and markets all the coal dug in all the mines in this vicinity. Their shaft is near the railroad track, and they have a very convenient mode of loading the coal into the cars. At the depot, there is also a large elevator-shaped building, used for the purpose of feeding passing locomotives with their supplies of coal. A section of these mines, made at the Platt Coal Company's shaft, is as follows:

1. Soil, subsoil and yellow clay	5 feet.
2. Oily looking quicksand	20 "
3. Soapstone, light and dark color	25 "
4. Upper coal seam No. 7	2½ "
5. Fire clay	10 "
6. Soapstone	? "
7. Sandstone, same as at Galva	30 "
8. Middle coal seam No. 6	4½ "
9. Alternating soapstone and sandstone	80 "
10. Carbonaceous shales and coal traces (No. 4?)	A few inches.

The four and a half foot vein is the same as the Galva seam, and is, probably, identical with the upper seam at La Salle, and with coal No. 6 of the general section of the State. The upper seam, some forty-two and a half feet above the lower, is perhaps No. 7 of the same section. The lower eighty feet of the foregoing section was prospected by boring an artesian well in the bottom of the Coal Company's shaft, and ought to be regarded with some doubt as to whether it shows correctly the indications of coal in the bottom. The bed of quicksand or shifting sand, No. 2 of above section, was struck near the depot, in a shaft now abandoned.

The supply of coal at Kewanee and vicinity is very large, and will not become exhausted for many years. Newly discovered mines will replace those worked out, and the revenue derived from this deposit of mineral wealth will build Kewanee into a place of consequence.

In Norwood's report upon Illinois coal, I find a description and analysis of cannel and bituminous coal, taken from the same seam, at a place then called "Serrell's Mine," which it may be well to insert, in this place, for convenience of reference:

SERRELL'S MINE, KEWANEE.

"Thickness of the bituminous portion of the bed, four feet, underlaid with fire clay. Coal bright and dull in alternating layers; hard, compact fracture tolerably even. Contains thick seams of carbonate of lime, which cross each other at nearly right angles, causing the coal to break into slightly irregular cubes. Has sulphuret of iron disposed both horizontally and verti-

cally. The layers of coal are thick and separated with carbonaceous clod. Coke very bright and good, but swells in coking.

Specific gravity.....	1.232
Loss in coking.....	42.2
Total weight of coke.....	57.8
<hr/>	
ANALYSIS.	
Moisture.....	9.0
Volatile matter.....	33.2
Carbon in coke.....	52.8
Ashes (gray).....	5.0
<hr/>	
Carbon in the coal.....	52.2

CANNEL COAL IN SAME SEAM.

Thickness of the bed from eight inches to one foot; overlaid with black slate; underlaid with four feet of bituminous coal. No analysis of this coal has yet been made; but judging from its texture and general appearance, it does not differ from the Wataga cannel coal. The coal is dull, hard, compact; fracture slightly conchoidal; layers thick; contains bright, yellow, vertical plates of sulphuret of iron."

NOTE.—While engaged during the past Spring in examining the coal deposits of Rock Island, I was induced to extend my examinations into Henry County, in part to confirm observations previously made in adjoining territory, and partly to satisfy myself as to the general development of our workable coal seams along the northwestern confines of the Illinois coal field.

Commencing at the northwest corner of the county, coal No. 1 of the Illinois River section is opened and worked at various points in the bluffs of Rock and Green Rivers, as at Cleveland and near Colona, as shown by Mr. Shaw, in the sections given on the preceding pages, and it presents the same general characters here as at Carbon Cliff, Coal Valley, and other points in Rock Island County. It is overlaid by a peculiar dark-gray siliceous limestone, and its accompanying band of flint or chert, that enables any one to identify it without difficulty. This seam is worked by the Messrs. Perry, at Briar Bluff, near Green River, in Henry County, by a tunnel driven into the hill side. The coal is somewhat variable in thickness, and is sometimes cut off altogether by what the miners term a "horse-back." About forty feet below the coal the shaly limestones of the Hamilton group outcrop but a short distance to the northward of the mines. A curious phenomenon was observed at these mines in a remarkable geode-like cavern or pocket, occurring partly in the coal, and extending into the fire clay beneath. The cavity was ovate in shape, and about ten feet long by five feet in width and two or three feet in depth, and surrounded by a solid crust. The inclosed cavity was filled with water and gas, and when the pick broke through the crust an explosion followed like the firing of a blast. On breaking into the cavity it was found to be thickly set with magnificent crystals of dogtooth calcite, from six to eighteen inches in length, the points all directed towards the center of the cavity like the crystals on the inner surface of a geode. Unfortunately many of these fine crystals were broken up and destroyed in removing them; but a few were preserved, and I was fortunate in securing some of them for the State Cabinet.

On the S. W. q. of Sec. 21, T. 17, R. 1, coal seam No. 2 has been opened near the top of the bluff and immediately under the boulder clay. The coal is 18 inches thick, and is overlaid by four or five feet of clay shale, forming out a poor roof. This was the first exposure of No. 2 that we met with in Henry County. The coal was underlaid by a few feet of fire clay and clay shale, and not sufficiently exposed to be accurately measured, which was followed by a bed of bluish-gray septaria two or three feet thick, exactly like that found below the Colchester coal in McDonough County. This coal appeared to be from 35 to forty feet above No. 1 at this point.

At the Mineral Creek mines I found coal No. 1 worked in a shaft sixty feet in depth, and sunk in the valley of a small creek, and about one hundred and fifty yards southeast of the shaft the same coal outcrops seventy-five feet above its level in the shaft. In a boring made at this point below the coal they reported 7 feet of fire clay and 40 feet of shales, partly blue and partly gray, with a streak of coal from two to four inches thick about half way to the bottom. Some layers of sandstone, and one or more thin bands of iron ore, were passed through towards the bottom of the boring.

At the Blanch-Chunck mines, about six miles west of Geneseo, coal No. 1 is worked just above the level of the creek by tunneling into the hill along its outcrop. It is here much thinner than it usually occurs in this part of the county, being reported as varying in thickness from two feet to three feet six inches. No. 2 is found here outcropping about forty feet above No. 1. A tunnel has been run into it, and considerable coal taken out, though the seam is here only from twelve to fifteen inches in thickness.

At Geneseo a coal seam crops out along the little run on the west side of the town, and is worked by Mr. Maynard in a shaft sunk from a higher level near the outcrop. The beds passed through in this shaft give the following section:

	Ft.	In.
No. 1—Soil and drift clay.....	20	
No. 2—Hard rock, (probably limestone).....	0	3
No. 3—Sandstone.....	5	
No. 4—Blue shale.....	3	
No. 5—Coal.....	0	3
No. 6—Hard dark shale.....	6	
No. 7—Hard rock (concretion?).....	0	4
No. 8—Clay shale, or fire clay.....	1	3
No. 9—Blue shale.....	10	
No. 10—Black shale.....	0	6
No. 11—Coal.....	3	8

This seam has a parting of dark shale of variable thickness, and I am inclined to regard it as No. 2, which is frequently separated by a shale parting. The coal is also a rather soft and light coal, more like No. 2 than any other, though it contains more pyrite here than is usually found in it at more southern localities.

At Atkinson a coal seam about three feet in thickness has been opened on the eastern borders of the town, where it lies about fifteen feet below the surface, and from this point in a southwesterly direction it outcrops along the bluffs of Spring Creek for a distance of about seven miles. Mowbray, Weatherspoon, Welch, Morrow, Shearer and Torpenning's mines are all on this outcrop. The coal averages about three feet in thickness, and has an excellent roof of hard, black slaty shale, passing upward into a blue clay shale containing nodules of ironstone, and blue limestone. The roof shales are locally filled with *Aviculopecten rectolateralis* and *Productus muricatus*. The nodules of limestone and clay ironstone contain *Productus Prattianus*, *Pleuronomaria percarinata*, *P. Montfortianus*, *Macrocheilus*, and a minute spiral shell like *Polyphemopsis*. I have no hesitation in referring this coal to No. 3 of the Illinois River section, and it shows a regularity in the

Superficial Deposits.—The drift clays of Henry County run from ten to fifty or sixty feet in thickness. These are the common yellow and blue clays underlying the soil over most of our northern prairies. No fossils of any note have been discovered in these clays, so far as I know. No beds of coarse gravel were noticed; no drift copper or galena has been picked up in the county, as in some of the counties farther north. Few boulders were observed lying over the prairies. In the valley of Green River, near its mouth, and in some of the ravines, an occasional boulder may be found washed out of the denuded soil and clay. Indeed the Edwards and Green Rivers, in much of their courses, hardly show even fine pebbles along their banks.

The alluvial deposits, however, are very marked in the Green River swamp lands, and in certain curious sand ridges and hills in the northeastern part of the county. No regular peat beds seem to exist in these swamps; but the tough sward of many grasses and sedges scarcely prevent one from sinking into the oozy muck and black vegetable mud covering these fresh-water marshes. For some cause the peat mosses have not flourished here as in the Whiteside County sloughs; but a good illustration of the origin of the prairies, according to Professor Lesquereux's theory, may be seen almost anywhere along these Green River swamp lands. The sand hills of this swampy region present a more curious phenomenon still. Chains and curious-shaped round hills, fashioned into shapes fantastic, and gathered and piled up by the roving winds, extend in ridges and groups from Rock River to and among the Winnebago swamps proper, in Bureau and Lee Counties, and touch the northeastern portion of Henry. In the reports upon these latter counties more will be said upon these shifting and roving hills and chains of sand.

ECONOMICAL GEOLOGY.

Coal.—From the foregoing pages a good idea will be obtained of the extent, quality, and accessibility of the coal deposits in this county. The supply of this useful mineral is not likely to soon become exhausted. As opened mines are worked out, new ones will be discovered. But a small portion of the productive coal seams underlying so large a part of the county, diagonally from its northwest to its southeast corner, has been properly or thoroughly prospected. Sources of wealth hidden away from the eyes of man are yet to be developed, and the coal of Henry County, for a long time to come, will furnish abundant supplies for home consumption, and a still more abundant supply for neighboring markets. Such minerals as coal, iron, lime, and the like, which minister so largely to the economies, utilities and conveniences of life, are not only desirable in and of themselves, but become sources of wealth and the highest material prosperity. Coal is second only to iron in every quality that can make it desirable. Especially in the prairie counties of Illinois, where fuel is scarce, coal, in even ordinary workable quantities, becomes of more than ordinary interest and value. As a steam producer for the lower Rock River valley, when all its manufacturing and milling facilities shall be developed, these coal fields bordering on the stream will obtain a new value. They will then be sought after eagerly and developed to their full extent.

Stone.—The supply of building stone, as will have already been surmised,

development of our workable coals along the northwestern borders of the coal field that could hardly have been expected. The coal obtained from this seam has a tendency to split into thin layers, with partings of charcoal, and is a harder coal than that obtained from No. 2, and quite unlike that from either of the lower seams.

On Mud Creek, a few miles further east, another coal is said to outcrop, which is probably No. 4 of the general section, and at Sheffield, Kewanee and Galva, No. 6 with its characteristic parting of clay shale, is found, thus completing the range of our most valuable coals, and showing their full development within the limits of Henry County. The general trend of their outcrop is from northeast to southwest, and the dip of the strata is to the southeastward, but at a very slight angle. In closing these brief notes on Henry County, I desire to acknowledge my obligations to A. W. Perry, Esq., of Geneseo, who placed himself and whatever conveyance was required at my disposal, and kindly acted as both guide and commissary during my stay in the county.

A. H. W.



Major A. GOULD,
Cambridge.



is quite limited. The cap rock over the Cleveland coal seam will furnish plenty of stone for cellars, wells, and ordinary mason work in that part of the county. Stone of a better quality can there also be quarried from the Hamilton limestone in and near the river. The supply of limestone at Aldrich's coal mine is small, but of good quality. The sandstone outcrops below Cleveland and on Mineral creek can also be made to furnish abundance of a sandstone that will be useful for many purposes. The other outcrops and stone quarries in the county furnish only limited amounts of rather poor building stone. All the railroad towns now draw their supplies of stone from the quarries at Athens, Joliet, and other places in their vicinity, and will continue so to obtain them.

Clays.—Great abundance of the usual drift clays can everywhere be obtained. These, with proper treatment, burn into a good article of common brick.

Agriculture.—But the distinguished characteristics of this county are its coal deposits and agricultural resources. In the latter respect Henry County ranks among the best counties in the State. Its surface is mostly a high, rolling prairie; its soil is good. The staple crops of Northern Illinois give abundant annual returns. Its population, its wealth, and its material resources are rapidly increasing. As a fruit county it also ranks among the first in this part of the State. The orchards around some of the older settled towns seem to do well; but fruit growing in the county has not received the attention its importance demands. Fruit growing and timber raising should both be looked after by the farmers of Henry County.

HISTORY OF HENRY COUNTY.

Speculation in Illinois lands got fairly under way in 1835. It was in that year that Henry County was first visited by persons authorized to purchase large tracts of land for the benefit of certain companies. The county was then without an organization. The southern boundary was on the parallel 13 north of the base line, and its western boundary was upon the 4th principal meridian. It extended five townships, or thirty miles, east, and north it reached to the 18th parallel north of the base line. Rock River entered the county on the north about midway from east to west, and formed its boundary on the northwest for about twenty miles, leaving it about midway of the fourth tier of townships. These boundaries have been retained ever since. It extends over no less than twenty-one entire townships of six miles square each, and four fractional townships aggregating a little less than three entire townships. The square miles foot up to about eight hundred and thirty, and the acres to nearly or quite 530,000. Of this number there were probably about 70,000 acres of timber land. Exclusive of the timber on Rock and Green Rivers there were a dozen distinct groves, besides a few clusters of trees dignified sometimes as groves.

Red Oak, White Oak, Round Hickory, Sugar Tree, Big Barren, Richland, and a few smaller groves, were found in the southern portion of the county; Shabane or Shabbona, Crocker's, Trading House, Eight Mile, and several other small groves, as well as the timber on the Green and Rock Rivers, in the northern. It will be remembered that a large share of what was called timber lands contained only here and there a tree. The northeastern part of the county contained swamp lands, which were at that time undesirable as an investment. The balance of the prairie, excepting a few hilly quarters, was of the most desirable quality for farming purposes. This was then the inviting prospect held up to the poor man looking for land for "actual settlement," and to the capitalist for hypothetical settlement.

Unfortunately for the growth and prosperity of the county, the latter class of settlers were the most numerous, very large portions of the best land in the county being taken up by them, and the poor man, the actual settler, was compelled to look elsewhere for a location. Many would not locate close to the colonies, on account of reports that the organization intended to swallow all outsiders who settled close to them.

In the early settlement of this county, William Roberts, who afterwards lived at Andover, and moved thence to Texas and there died, resided near Quincy, in Adams County. One night a prospector, who had been through this county, put up with Roberts. He said he couldn't stop in

Henry County ; 'twas too full of colonies. Of course there was much misapprehension as to the character of those colonies. Henry County seems to have furnished remarkable attraction for them — Andover, Wethersfield, Geneseo, Morristown, La Grange, in an earlier day, thus originated, and Bishop Hill in a later. This last, however, differed from the others fundamentally. It required no accession from outsiders for support. The first mentioned five colonies had educational projects in view ; and three of them, viz. : Andover, Geneseo and Wethersfield, aimed at the dissemination of religious truth. The last named, or Bishop Hill Colony, was strictly a religious organization, the members of it coming directly from Sweden, and was the only one that obtained a legal existence. The modes by which the other colonies endeavored to build up their educational and religious establishments, though not differing much one from another, will be delineated when treating of them separately. For the present it is sufficient to say that all of them had public property, the proceeds of which, in some form, were to be used to build their schools or colleges. These five settlements began their existence nearly at the same time, Andover having precedence chronologically ; then followed Geneseo, Morristown, Wethersfield, La Grange.

Before the commencement of any of these colonies, Dayton, near Rock River, had commenced. This is known as "Brandenburg's settlement," George Brandenburg being one of the earliest settlers. He laid off the town, and for a long time his house was the whole of Dayton. In those days there was a great amount of travel to the land office at Dixon, and some from Knoxville to Albany, on the Mississippi. Dayton was at the crossing of those roads, and Brandenburg's hotel was a central point of great interest. The popularity of the "Judge" attracted a host of customers, and out of pure regard for their comfort he erected another cabin by the side of the first, leaving a space for a hall between them, and covered the whole with one roof. That was then the most commodious house of entertainment in all this region ; and an additional supply of furniture in the shape of beds, bedding and benches, with some other luxuries for the repose of the weary, made it a desideratum with travelers to reach that commodious "tavern."

About the time the Judge had got fairly under way, Caleb Pillsbury, brother of George and Levi Pillsbury, at Andover, opened a public house, which contained one room below and a loft above.

THE FIRST ENTRY

Of land made in this county was on June 8, 1835, N. $\frac{1}{2}$ 34, 18, 2, now Hanna Township, by Giles Williams. He is believed to have been a speculator, from the number of lots entered in his name in the following year. July 7, 1835, Jas. W. Stephenson entered N. E. N. W. 10, 17, 1. Later in the same year many thousands of acres were entered, the New York Company alone entering some thirty thousand acres. Dr. Thomas Baker has the credit, generally, of building the first house in the county ; but that is a mistake, as James Glenn erected the first house. Dr. Baker's was the first family in the county. It is a little remarkable that a man of his temperament should have become a pioneer. He is said to have loved his ease exceedingly. Passing near a man who was making rails one warm day,

he begged him to stop his work till he could get by, as it hurt his feelings to see a man work in warm weather. He moved to Rock Island County some years ago, and thence to Missouri, and died there.

In April, 1835, James Glenn settled on Section 20, in what is now Colona township, and erected a house thereon in the same month, and still resides on the same farm. At this time Dr. Baker and family, heretofore mentioned, were living near him in a wagon. The next house was built at White Oak Grove by a man named Butler, who was bought out by the New York Company. The house is believed to have been the Company House, and if so, is still standing near the residence of Dan Moore. Butler is said to have been the first white man who planted and raised corn in the county. He sold out in the Fall of 1835, and is believed to have moved to Kansas. Washburne, an early settler and well known in the county, sowed the first wheat; others, however, sowed wheat the same Fall. The first mill was at Andover, built in 1836-7, and the first "grist" for which toll was taken, after the bolt was put in, belonged to this same Washburne. He says that before the mill was running they got their samp by grating corn upon an old tin pail with holes punched in it, and meal in much the same way. This provender answered a good purpose where only "corn bread and common doings" were gotten up, unless too liberally supplied with blood from knuckles barked during the process of grating. Wheat bread and "chicken fixins" could be found more frequently in the cabins after the mill got into operation. In that day many early settlers began going to Spoon River, in Knox County, to get their meal.

ORGANIZATION OF HENRY COUNTY.

Henry County was under the jurisdiction of Knox County till its separate organization in 1837. The Legislature then met at Vandalia. Major James M. Allan took a horseback ride from Brandenburg's to Vandalia, via Knoxville, Peoria, Tremont and Springfield, a distance of some two hundred and fifty miles, for the purpose of getting an act passed organizing the county, in accordance with the wishes of its inhabitants.

As the population increased the people demanded the organization of their county, and an enabling act was passed March 2, 1837, when commissioners were appointed to locate and name a county seat. They were Francis Voris, of Peoria County; Jonas Rawalt, of Fulton County, and Isaac Murphy, of Warren County.

THE FIRST ELECTION

Was held June 19th, 1837, at the house of George Brandenburg. There were to be elected three County Commissioners, Sheriff, Coroner, Surveyor, and Recorder. John P. Hanna, Charles Atkinson and R. R. Stewart were judges of election; James M. Allan and Arba M. Seymour clerks. As this was the first election we have no doubt but it will be of interest to many of our readers to know the names of all the candidates, and we here insert them, with the number of votes for each:

<i>For Commissioners.</i>					No. of votes.
Ithamar Pillsbury,	-	-	-	-	54
Phillip K. Hanna,	-	-	-	-	55
Joshua Browning,	-	-	-	-	43
Rufus Hubbard,	-	-	-	-	21
<i>Recorder.</i>					
Joshua Harper,	-	-	-	-	24
Thos. R. Saunders,	-	-	-	-	22
Eben Townsend,	-	-	-	-	11
<i>Surveyor.</i>					
Arba M. Seymour,	-	-	-	-	58
<i>Sheriff.</i>					
Robt. McCullough,	-	-	-	-	31
Stephen Marshall,	-	-	-	-	24
<i>Coroner.</i>					
R. R. Stewart,	-	-	-	-	58

We will give the entire LIST OF VOTERS in the order in which they voted: George Brandenburg, Samuel Sullivan, David Wiley, Washington B. Colbert, Samuel Withrow, John L. Smith, Thos. R. Saunders, Smith Bennett, John McLinn, Henry Sullivan, Jas. Withrow, Neely Withrow, George A. Colbert, Edward C. Hall, Preston Browning, Alfred Beck, George Tyler, George Goyer, Edward A. Mix, Thos. Miller, William Hite, Elisha Cone, Cromwell K. Bartlett, Wm. C. Bartlett, Wm. H. Hubbard, John Sullivan, Henry G. Little, Ithamar Pillsbury, Eben Townsend, Albert Jagger, Wm. S. Woolsey, Adrian Van Winkle, Alfred Ball, Thos. Glenn, Earl P. Aldridge, Stephen Marshall, Anthony Hunt, Solomon Penny, Caleb Pillsbury, Jesse Woolsey, Wm. Potts, Samuel Clark, Jerome Brittain, Ebenezer Walters, Joshua Browning, Geo. McHenry, Robt. McCullough, Jas. P. Dodge, Wm. McNevin, Philip K. Hanna, Joshua Harper, Rufus Hubbard, John P. Hanna, Chas. Atkinson, Roderick R. Stewart, Jas. M. Allan, Arba M. Seymour, Reuben Cone. Many of the gentlemen whose names appear in the foregoing list have figured somewhat prominently in the history of the county—not all officers, but before the public in some capacity. Philip K. Hanna and Geo. A. Colbert will be remembered as the earliest Methodist ministers in the county. Ithamar Pillsbury, the Christian gentleman and energetic agent, was the first Presbyterian minister. Jas. M. Allan has been one of the most prominent men in the history of Henry County. He was the first clerk of the county, and in all political, social, military and county seat matters of early days, he was the most prominent figure, and in later days is known as an energetic, esteemed and valuable citizen. Geo. Brandenburg figured as the first landlord of the county, and has been well and favorably known. Eben Townsend, an aged gentleman of large experience and observation, of will imperious, strong affections, manners blunt or bland, as circumstances seemed to require, figured in the affairs of Andover for many years, and was well known to most of the early settlers. R. R. Stewart, the impartial magistrate, an exact public officer, long controlled the first and best public house in Geneseo. Henry G. Little has been called to serve his country in many positions of honor and trust. Jesse

Woolsey, the unobtrusive home man, and as the upright and trusty landlord at Andover, he is known to a large share of the gentlemen who attended the early courts at Cambridge. Joshua Harper, the mild and courteous gentleman, correct business man and faithful legislator. We might go on in this style, but limits must be set. Indeed, not a few of the gentlemen whose names are recorded at that first election, have histories belonging to the county, which will appear as we progress.

As before stated, the county was organized 19th June, 1837. On the 27th of the same month the Commissioners met in Dayton at the house of Geo. Brandenburg, and after being duly qualified, the first County Commissioners' Court for Henry County was opened. Jas. M. Allan was appointed Clerk. Robert McCullough was his security in the sum of \$1,000. Ithamar Pillsbury (one of the Commissioners) administered the oath of office to Mr. Allan, and the court was ready for business. Chas. Atkinson was appointed Treasurer, took the oath, and gave bonds according to law. Records do not state who his sureties were. The clerks and treasurers of counties up to this time were appointed by the Commissioners, but by an act of the legislature, 7th February, 1837, those offices were made elective from and after the August election of 1837. Accordingly at that election (August 7, 1837), the people returned Mr. Allan to the Clerkship, and Mr. Atkinson was elected Treasurer. At the September term of the Commissioners' Court (September 4, 1837), the Clerk gave bond in same amount as before, with Robt. McCullough and John P. Hanna as sureties. No record is discovered of treasurer's bond or surety.

The first recorded order of the court was on June 27, 1837, authorizing Charles Atkinson, John P. Hanna and Geo. Tyler to keep a ferry on Rock River at Cleveland. The second ordered that the tax on the above mentioned ferry be fixed at *one dollar and fifty cents*. The Commissioners doubtless had an eye to a *revenue* when they charged that dollar and a half. June 4, 1838, this "tax" was raised to five dollars, and the party was authorized to *work* it out on the road under the direction of the Supervisor. One-half of one per cent. was fixed as the rate of taxation upon pleasure carriages, horses, cattle of every description, watches, wagons, hogs, sheep. Mules, clocks, and other property that might be mentioned, went "scot-free" it seems. A road tax of one dollar and twenty cents was placed upon each taxable quarter section of land. At a term of the Commissioners' Court, held March 5, 1838, every legally able-bodied man was required to work on the road five days in a year. On application for a license to sell goods being handed in, George Brandenburg, for the snug little sum of five dollars, was permitted to merchandise in Dayton. Later in the day, on a similar application, Geo. Tyler was authorized to run an opposition establishment in Cleveland. These were the beginnings of the commercial enterprise of the county. On the second day of the court the county was divided into five road districts.

No. 1, included townships 16, 17, 18, N. 1 and 2 E.

" 2, " " 14, 15, N. 1, 2 and 3 E.

" 3, " " 14, 15, N. 4 and 5, E.

" 4, " " 16, 17, N. or so much as is S. Green River
3, 4, 5, E.

" 5, " " 17, 18, or so much as is N. Green River 3,
4, 5, E.

Supervisor of 1st District, John P. Hanna; 2d, Albert Jagger; 3d, John F. Willard; 4th, John C. Ward; 5th, Neely Withrow. Here was a great extent of country for a hundred voters or thereabouts to supply with roads. Those now living in the localities mentioned can perceive at a glance the probable character of the roads then constructed. The sparseness of the population, however, made it unnecessary to go in direct lines as we do now, and advantage was taken of the lay of the ground, and thus ridges were followed and sloughs headed, which rendered the construction of many bridges, *now* needed, unnecessary. It must not be understood that road-viewers and surveyors *laid out* the roads on such circuitous routes. The truth is, the roads were "run" more directly from point to point, but the "travel" had to make the circuit in order to avoid the sloughs that no labor which could then be spared could make passable, and thus the proverb "the longest way round is the *shortest* way there," was literally verified. The first road ordered surveyed by the county was from Andover to Geneseo, thence to Rock River road at or near Joshua Browning's. C. K. Bartlett, A. M. Seymour and Joshua Browning were appointed viewers, and the road was to be laid without cost to the county. That rule was observed till June 6, 1838, when an order for the location of a road from Andover Mills in the direction of Peoria, was made at the expense of the county. The first appropriation for building was \$50, to apply in part on a bridge across Green River, on road from Cleveland via Dayton to Andover, and in part on a bridge across same stream on the road from Geneseo to the junction of "Big Slough" with Rock River; this was made March 5, 1838. The second appropriation was made June 4, 1838, of \$10, for a bridge on Camp Creek on the road from Andover to Cleveland. The first road from Andover to Wethersfield was declared to be such, June 4, 1838. It is probable that most persons acquainted with the streams mentioned will know how such small sums could be of essential service in constructing bridges over them; it is very doubtful if such small appropriations were really economical. Larger expenditures would undoubtedly have secured more durable structures; but the problem was, *Where was the money to come from?* The justices' districts and the election precincts were each five in number, and the limits the same as the road districts. The increase of population, however, soon required alteration in all of them. By order of the court, on the second day of the first term, 28th June, the town of Dayton was designated as the place for holding elections in first district. From this it is to be supposed that the house of George Brandenburg was the *town* of Dayton. In the second district the Company House was selected for holding elections; in the third the house of Henry G. Little; in the fourth the house of John C. Ward; and in the fifth the house of Joshua Browning. Before adjourning, the court ordered that the courts be held in the town of Dayton until the permanent seat of justice could be located, and proper buildings erected therein for their accommodation.

In accordance with the Militia Law of the state, an election was held on the 12th of August, 1837, for the choice of an officer to take command of the Henry County battalion. James M. Allan was elected Major, and commissioned accordingly by the governor.

At the regular term of the court, Sept. 4, 1837, after the qualifying

of the clerk and treasurer, an order was passed authorizing the clerk to employ the surveyor to run the line between Henry and Rock Island counties, to ascertain if a certain man who had perished of cold near the line of the counties in March, 1837, had really died in Rock Island County or in Henry. The man had some money and no known heirs, and Rock Island County claimed jurisdiction in the case and appropriated the money. The man really died in Henry County. A lengthy litigation ensued, but all efforts to compel Rock Island to refund the money proved unavailing. The first writ of *ad quod damnum*—damages for locating a dam—was issued in behalf of Charles Oakley, through Joshua Harper, to enable said Oakley to build a dam across Green River on E. $\frac{1}{2}$ N. E. 12, 17, 1, later known as Green River Mills, and burned in 1874. The second writ of *ad quod damnum* was also issued at this term of the court. It was to enable Ithamar Pillsbury to build a dam across the south fork of Edwards River on N.W. 18, 14, 3. A sawmill was soon after erected there. These were not the first mills in the county; those at Andover were in operation a couple of years before. It was at the close of this session of the court the first jurors were selected. But as there was no circuit court till the Spring of 1839, there was some change made in the list, and, indeed, upon examining the records of the circuit court, it was found that very few of those selected by the county court were empaneled.

COUNTY SEAT.

When the County of Henry was to have a seat of justice located, those possessing eligible points for such location did not fail to urge the great advantages of their several positions. The county seat of Henry County has been thrice located, and not once was there an approximation to unanimity of views and feelings in regard to the site. Twice were Commissioners appointed to locate a seat of justice, and once, upon petition, the legislature designated the point. The first location was unquestionably a tolerably wise one, if prospective considerations were to prevail in the decision. If the limits of the county were to be preserved intact, and the "swamp lands" were to be drained so as to make them inhabitable, the Commissioners could not resist the conclusion that the site selected would be but little north of the *center of population* after a lapse of from twenty-five to fifty years. It was not far from the geographical center. The second location was made by a larger bonus being given by the owners of the town to the *county* than was offered at any other point.

That selection was within six miles of the west line of the county, and but three miles from Rock River, the northwestern boundary of the county. The third point selected was designated by the legislature on petition of a majority of the voters of the county; it is about four miles south and one mile west of the first location. As has been stated, the enabling act to organize the county appointed Commissioners to locate the county seat. The oath qualifying them to act, was administered October 3, 1837, by William McMurtry, of Henderson, Knox County, an acting Justice of the Peace and afterwards Lieutenant Governor of the state. Andover had just sprung into vigorous existence under the auspices of capitalists in New York, and was a prominent candidate. Geneseo, having



Hon. ANDREW CRAWFORD,
Ex-State Senator,
Chicago.
Former Resident of Geneseo.

claims as to position, delightful situation and well-to-do citizens, was also in the field. Morristown, situated in a beautiful prairie, and having backing in the shape of wealth, put in her claim. A little place on Spring Creek, southeast from Geneseo a few miles, known as Ford Town, asked to be noticed in the race for distinction. In the Summer of 1836, James M. Allan, being wide awake, saw at a glance that there must not only be a county seat, but that it ought to be located no great distance from the center. To ascertain how nearly in the center an eligible situation could be obtained, he rode down to an established "corner," designated by a government tree in Spring Creek, and from that point, guided by a pocket compass, rode due west and counted the steps of his horse as he proceeded till he reached, as he supposed, section 17, 16, 3, some four or five miles from the starting point, in the midst of as beautiful prairie as nature has furnished. His figures did not deceive him. He afterwards bought S. E. 17, *staked* out a town, named it Richmond, and entered the lists for the seat of justice.

The law required the Commissioners to meet at the house of Dr. Baker and thence proceed to select a site. Another requirement of the law was that government land should be selected if equally eligible. At that time four-fifths of the land in the county was in the hands of the government. The Commissioners met as required, accompanied by a delegation from Andover. At Brandenburg's they met Major Allan who accompanied them to Geneseo. His point was well considered, the arguments *pro* and *con.* heard, and the party went out into the open prairie to Richmond, on nearly the highest ground in the vicinity, with no house within five miles or a tree within three miles. The site commanded an extended view of a splendid though nearly entirely unoccupied country. Upon examining a map of the county this point was seen, as before stated, near the geographical center, and what was there in the nature of the soil of the county to prevent its becoming the center of population? Nothing, except the swamps in the northern part, and they would be drained and populated with inhabitants other than frogs in the course of fifty years. Allan offered 120 acres of the site to the county, and Richmond was the county seat. This decision of the Commissioners disappointed the calculations of Geneseo and Andover more perhaps than those of the other towns, for those places had been fairly under way, and it was supposed would soon have a heavy settlement around them.

Andover certainly had no claims on the score of position, as it is just seven miles from the west line of the county, and but ten miles from the south line. Geneseo was more favorably situated as to geographical position, as the town is centrally located from east to west, though but nine miles from the northern boundary and six from Rock River, but it was clear if the county was to remain intact, she would be considerably north, not only of the geographical center, but of the center of population. This latter fact probably determined the action of the Commissioners.

In all counties not bounding upon navigable streams it was usually supposed, at that early day, that the county town had a far better prospect for population and wealth than other towns. Hence the great struggle for location. But since the introduction of railroads eligible

points for towns along their lines have led all other towns in the counties in the race for population and wealth, whether seats of justice or not. The great struggle among holders of town property has since been for railroads. Without them but little, with them a great deal, may be accomplished.

To return to the Commissioners: they lodged at Andover that night, made out their bills against the county, presented them for payment, and left for their respective homes. They were qualified on the 3d, and presented their bills on the 6th of October. Voris charged, for twelve days, \$36.00; Raywalt charged, for ten days, \$30.00; Murphy charged, for seven days, \$21.00.

It seems that Major Allan had a partner in this town speculation, for we find a deed made to the County Commissioners for land above specified by James M. Allan and Gilbert C. R. Mitchell, October 16, 1837. Allan and Mitchell made a deed for 120 acres on S. E. 17, 16, 3, to County Commissioners 16th of October, 1837. The day following, Commissioners met to determine the plans and measures necessary to be adopted in relation to the county seat. The surveyor was directed to lay out and make plat of town, for which he was to have forty dollars. The entire quarter section was laid out, 40 acres for the Allan party, 120 for county, in lots 4 by 8 rods, with streets mostly six rods wide. Each party had a public square. "Three choice lots" were donated to George Harris, upon condition that he should build a public house sufficient for the accommodation of company by the first day of June next. He was also to have three other choice lots to be paid for *in work*. He put up the house with tolerable promptitude, but it will be seen in the sequel that it went down more promptly, and without his help. Sale of lots to come Wednesday in June, was advertised in Peoria and Chicago, Canton and Galena papers. In the interval first-class lots were ordered to be sold for fifty dollars, second-class for twenty-five dollars; one-third in hand, balance in six months. It was ordered that propositions for building a temporary court-house be received at the December term of this court—size 18 by 24 feet, story and a half high. There are no records to show that "propositions" were made, but at that term, December, 1837, the clerk was directed to let the job to the lowest bidder. George Harris got the job, and in part built that and his own public house during the ensuing year. The latter was a frame, 36 by 40 feet, or about that size, two stories high, the best in the county at that time. At the June term, 1838, the Commissioners pledged the faith of the county that money received on sale of lots should be returned if the county seat should be moved. Sales were not numerous, and the clerk was authorized to sell to the best advantage he could for the interests of the county. In August, 1838, the term of office of the first Commissioners elected expired, and Marcus B. Osborn, Sylvester Blish and John P. Hanna were elected to succeed them. The legislature had passed an act during the preceding Winter requiring the boards to be elected in August, to draw lots which member should serve for three, which for two, and which for one year. Upon the lots being drawn, Osborn retained the office three years, Blish two, and Hanna one. At a special term of the court, 23d of October, 1838, George Brandenburg was allowed \$12 for furnishing court-room one year. At the regular term, December 3, it was ordered that hereafter in all

county elections the people shall assemble at the county seat to vote. The Commissioners, it would seem, were determined to have the people come to the county seat occasionally, at least. The voters in Richmond, at the August election, 1838, amounted to just seven, and perhaps the Commissioners hoped to cover up the feeble condition of the seat of justice by compelling the people to vote at this point only. This order was repealed 17th of June following. It was during this term of the Court that it was ordered that the representative from this district be requested to inform the state legislature that this community, and Henry County particularly, has suffered very materially in consequence of there not being any circuit court held since its organization. It will be perceived at once that Henry County did suffer materially on that account, when we state that at the court held the Spring following there were just ten cases on the docket. One of them, however, was a criminal case, the principal in which, a counterfeiter, had to be guarded day and night, or else sent to another county to prison. In view of such cases it was ordered that propositions to build a jail be received January 1, 1839. On that day the proposals were all too high, and the court adjourned without making a contract. The next day, however, a bargain was struck with Geo. W. Harris, who was to have it completed by September following. It was never built. Circuit court was held in April, 1839; Thos. Ford, Judge; James M. Allan, Clerk. The prisoner above referred to took a change of venue to Ogle County. Soon after the adjournment of court, while this and another prisoner were being kindly cared for at Mr. Harris' public house, by having their ankles ornamented with iron, and a keen lookout for them kept by the family, the house caught fire and was soon in a blaze beyond control. The court-house was in close proximity, and the fire reaching it, the two buildings were destroyed. Soon after the alarm, the two prisoners went to the wood-pile, and with the ax relieved each other of their ornaments, and then bent all their energies to saving the movables in the house. Porter, the counterfeiter, who was a small man, attempted to take down the coats hanging in the bar-room. One of them, belonging to Abram Miller (of the Geneseo House now), he found he could not get off the hook without tearing the loop. This he thought was a pity to do, and ran out to get a stool to stand on, so as to reach the hook. When he returned the coat was in a blaze. He succeeded, however, in carrying to a place of safety a small stand, in the drawer in which was the complimentary document which afterwards enabled a jury of twelve men to order him cared for at public expense in Alton for the term of one year. Neither prisoner tried to escape. The court-house was not yet completed, and Harris wanted his pay as far as he had gone with it. This the Commissioners hesitated to grant, but ordered an election to be held upon that and other matters, so as to decide what was to be done. The result of the election was that Harris got \$30 in addition to what he had received, and gave up the contracts for building both court-house and jail. The election took place July 9th, and the arrangement with the County Commissioners the day following.

The town of Richmond, with the exception of the stable, having been reduced to ashes and "thin air," immediate steps for reconstructing the public buildings seemed imperative. All parties agreed as to the necessity of getting up new buildings, but the point at which they were

to be erected was at once the subject of earnest dispute. Meetings were called at different points to discuss this, at that time, all-absorbing question. At a meeting held at a school-house on Rock River it was resolved that we are in favor of removing the county seat from its present location. Then followed petition to the Commissioners' Court asking for a convention of the people to take action on this momentous affair. The entire document is brief and to the point, and the insertion of the last resolution entire will doubtless be tolerated here, as it indicates the existence of a very strong conservative and anti-progressive policy (to use no harsh terms) among the citizens of Rock River. It reads:

"It is further resolved at this meeting, by an unanimous vote, that we concur with the majority of legal voters of the county (when they shall be taken) for the re-location of the county seat of said county; and we further *disapprove* of the *minority* REMONSTRATING against any location that may be made by the majority.

[Signed]

Saturday, June 1, 1839.

GEO. COLBERT, *Chairman*.

GEO. TYLER, *Secretary*."

A meeting called at Andover, June 13th, to consider the same topic, memorialized the Commissioners to call a convention of the people to take the sense of the county on several topics of importance, among which are: 1st. The Revenue Law. 2d. The Internal Improvement System of this State. 3d. Adjusting the accounts of Geo. W. Harris. 4th. The removal of the county seat. On the last named subject we suggest the following considerations in favor of a removal: 1st. There have been strong objections from the first to the present location; that it is remote from timber; that it is destitute of water power, of facilities for steam power; that it is not on the *direct route of travel*; the difficulty of obtaining suitable persons to hold office at the town of Richmond. This memorial was signed by fifteen citizens, among whom appear the names of I. Pillsbury, Wm. Ayers, Joseph Tillson, and others.

The memorials were presented at the June term of the court, and an order passed recommending the people to convene at Geneseo "to compare views and consult on such matters of immediate importance to the county as may be then and there proposed." As stated before, the convention met 9th July. The court, on the 10th, passed an order for the settlement with Harris, as before noticed. The terms of the court subsequent to the June term were held at Geneseo because houses were more plenty. The inhabitants of Richmond had been under the necessity of lodging in the stable, and the court held one session in the same building. At the December term, 1839, the court petitioned the legislature to legalize acts during the sessions at Geneseo, that officers might be permitted to hold their offices at their own houses to January 1, 1841, and that the courts might be directed to sit at Geneseo. At the session of the legislature of 1839-40, an act was passed re-locating the seat of justice for the County of Henry, and Alexander Turnbull of Warren County, M. W. Conway of Rock Island County, and Harmon Brown of Knox County, were appointed Commissioners to locate and name the town. This matter was postponed by the Commissioners till after the August election of 1840, and then summarily disposed of. Andover does not appear to have struggled a second time for the location; Geneseo and

Morristown were the principal, if not the only, competitors. The population of the former place, no less than its location, pointed to it as the inevitable seat of justice. This led to more confidence than liberality, if the opposite party can be relied upon, and Morristown overbid her largely for the coveted honor. Geneseo, it is stated, offered the county a respectable portion of the village, as a bonus, while Morristown, or Charles Oakley and Joshua Harper, who represented that interest, offered an entire quarter section, sixteen town lots and one thousand dollars in cash. This settled the matter, and Morristown was a seat of justice. The Geneseo party claim to have made a more liberal offer than did Oakley & Co., but the offer came after the Commissioners had made their decision.

MARRIAGES.

The first marriage within the present limits of Henry County was that of James P. Dodge and Samantha Colbert, daughter of Rev. George A. Colbert, before the county was organized, Feb. 7, 1836. The license was issued from Knox County, where the record is also entered.

The first recorded marriage in the county was that of Mr. Louis Hurd and Miss Caroline W. Little, of Wethersfield, August 22, 1837, Rev. Ithamar Pillsbury officiating. That notable event seemed to inspire the reverend gentleman, for we find his marriage with Miss Caroline E. Miller of Andover, December 18, 1837, Rev. Enoch Mead officiating. December 24, just six days after the Rev. Mr. and Mrs. Pillsbury's marriage, Wm. B. Goss of Savannah, Jo Daviess County, was married by the aforesaid Rev. Ithamar Pillsbury, to Miss Ellen Baldwin of Cleveland. During the year 1838, there were five marriages in the County; in 1839 six marriages are recorded. This year Geneseo witnessed the first wedding within her limits: James M. Allan and Susannah D. Stewart were married by the Rev. Jairus Wilcox, March 6, 1839. In 1840 there were ten couples united. In this year Morristown enjoyed her first wedding in the persons of Mahlon Lloyd, Esq., and Miss Amelia L. Davenport, December 30. During 1841 there seemed to be a very sudden increase of marriages, there being twenty-two recorded, of whom James Knox, afterwards representative to Congress, found a wife in the person of Miss P. H. Blish of Wethersfield, January 20, 1841. In 1842 there were twenty-three marriages; in 1843 fifteen; in 1844 eighteen; in 1845 twenty-one; in 1846 twenty-five; in 1847 twenty-three; and they gradually increased till 1851, when there were sixty-three marriages in the county.

PHYSICIANS.

The first physician was also the first settler, it is believed — Dr. Baker, who settled on Rock River in 1835. We have no extensive record of his Æsculapian performances. The presumption is, his well known lack of adipose material was a constitutional bar to active practice, and he was not much known as a physician. Dr. Maxwell, who settled on Rock River in what is now Phenix township, in the Winter 1836-7, is said to have been a man of another cast, possessing a great deal of activity and promptness; he has been represented as an eminent physician, very complaisant and agreeable in personal address. Dr. Pomeroy came in 1837. He had a very extensive practice, and is still residing in Geneseo,

an active and highly respected citizen. In 1845 Dr. S. T. Hume made his *debut* as physician of Henry County in Geneseo; he is still a practicing physician in that place. About the year 1840, Dr. Geo. Shipman, a Homœopathist, settled at Andover and built the house afterwards owned by Mr. Ayres; he soon moved to Chicago.

LAWYERS.

Fortunately for the people of all new countries, lawyers find little encouragement at first to settle among them. Henry County was no exception. We have no data for an account of lawyers at an earlier date than 1845, unless we include an early settler of LaGrange, who has since practiced in the courts of California, but who left no record of his legal performances—if there were any—in this region. Nearly all who are now in the county have either moved into it since 1850, or have been admitted to the bar since that time. Our earliest information of attorneys in the county is connected with two brothers, Wm. H. and Samuel P. Brainard. They were young men of promise; Samuel P. holding at one time the clerkship of the county and circuit courts. Neither the law nor the offices, singly or jointly, afforded that gentleman an income sufficient to satisfy him immediately or prospectively, and upon the breaking out of the gold fever in 1848-9, he suffered from a lingering attack of it and appointed a deputy to fill his post, while he went to California for gold which he never got. Wm. H. also filled the office of clerk of the circuit court, and was ex-officio recorder. He was also school commissioner at a time when most of the school lands were sold, and sold for a large price, from which office he reaped a rich harvest. It is not possible to follow up the attorneys of the county individually and expect a narrative of them.

MORRISTOWN.

Among the provisions for the settlement of Morristown was one that a public house should be built out of the general fund, and that within a certain time (one year), each of the colonists should erect a dwelling-house upon his land. A very "considerable" building for those times was erected out of the funds proposed to be applied in that way, and a few, very few (three or four), dwelling-houses were built as per contract. The town plat was just one mile square; large enough in all conscience, and if it could have been peopled the county would have been much the gainer. In the center of the plat was a public ground of 440 feet square. The lots were 45 feet front and varying in length from 155 to 270 feet.

When the settlement first commenced the prospect seemed very fair for a rapid increase of population; this was anticipated by a Mr. Crocker, who, just before the Morristown entry, had entered what is known as Crocker's Grove (sometimes called Brown's), as well as a large tract of prairie, all of which was near by the lands soon after entered by the New York Company and named Morristown. He had bought for the purpose of farming with an abundance of elbow room, and expressed his regrets that range for his cattle would so soon be limited by the improvements of that company. It turned out, however, that little or no improvement, beyond the few farms at first commenced, was made.

This, then, was the extent of the improvements in and about Morristown when it was the county seat. It was in better condition to accommodate courts, etc., than was Richmond at its inauguration as seat of justice for the county, and the public could look for better accommodations than at the last named point. But dissatisfaction with the location grew apace, and it was soon a fixed fact that a contest for the removal and a re-location of the county seat was unavoidable. In fact it began as soon as the decision of the Commissioners was known. As Geneseo was the only point that competed with Morristown for the honor conferred, it is natural to suppose that that was the point at which the great body of the disaffected would endeavor to establish their county town. But it was soon ascertained that there were several candidates for that honor. General dissatisfaction prevailed on account of the location as it then stood; four men out of five probably being anxious to remove it on account of the great distance to which they had to travel to attend courts. The site itself was delightful, and those principally interested in its property were enterprising, intelligent and popular. Other sites, however, equally as eligible for beauty and salubrity, and much more central, could be picked out of every third section in any of the more central townships; and to one of these points the people determined to take it.

The county courts were held at Geneseo till the Summer or Fall of 1841. The first circuit court held in Morristown was in May, 1842, the last in May, 1844. As stated before, the legislature authorized the holding of courts in Geneseo till suitable accommodations could be prepared at the county seat. The public house at Morristown was conveyed to the county, and a contract for "improving" it was made with David Gove and Nathaniel Walters, an order for seventy dollars being issued for their benefit December 9, 1840. On June 28, 1841, a contract was made with Thos. W. Corey and George Brandenburg, for the erection of the commodious court-house, 18 by 24 feet, one and a half stories high, and also for the building of a jail, according to specifications and contract made with another party for building one at Richmond. The public house, now (then) the county house, was rented to Corey and Brandenburg for two years for the sum of one hundred dollars, they to furnish a suitable courtroom for the use of all courts of the county during the two years, in which time they were to complete the public buildings. The court-house was built. The jail was a mere structure on paper; the uncertainty of there being any use for it in that place causing the court to postpone its erection.

The dissatisfaction with Morristown as the county town was so extreme that some of those who had been most determined to honor Geneseo with it, expressed a willingness to have it located at some other point than that of their choice, even at Sugar Tree Grove, rather than have it remain at Morristown. Commissioners had twice been appointed by the Legislature to locate a seat of justice for the county, and were sworn to study the interests, immediate and prospective, of the population in determining the site. The first selection it seems was a judicious one. But the people were dissatisfied with it, and a change was effected. The second was judicious or not, just as the parties might think. We can imagine no good reason for the choice save the liberal donation for the county. That it was liberal is certainly true, but the loss to which the

citizens of the county would have been yearly subjected on account of the remoteness of the site from the center would have counterbalanced, four times over, the extra liberality of the enterprising proprietors of Morristown. This the people knew, and while determined to effect the removal of the county capital, they were very generally determined to designate the point at which it should be located. It is believed that this feeling of distrust in Commissioners possessed nearly every citizen of the county, and during the greater part of the agitation of the question no one proposed a resort to the old process; the reasonableness of the demand for a removal was acquiesced in by the citizens of Morristown themselves. Indeed, Joshua Harper, one of the donors of the county, and principally interested in the prosperity of Morristown, was, in 1842, a candidate for the legislature, and if he had shown the least disposition to oppose the wishes of the people he could have got no support. He distinctly stated that if elected representative, and a majority of the voters of the county sent a petition for the county seat to be removed into the Winnebago swamps, into the swamps it should go. At least his influence should not prevent it. He was elected, and no man was ever more faithful to the interests of his constituents.

Geneseo was the point to which the majority in the northern part of the county wished the seat of justice removed. A point near Sugar Tree Grove was selected by the southern. Some manœuvering was resorted to to get an admission from opponents that a site on Section 7, 15, 3, was an eligible point for the location. All that was done, however, in the way of manœuver was to get the admission before the name of the owner of the property should be known. The owner was Rev. Ithamar Pillsbury, of Andover. He was active in his efforts to secure the first location at Andover, but the position of J. M. Allan was too strong for him up to that time, and after there was feud between the two points Andover and Geneseo, and it was thought best by the Pillsbury party that he should not be known in the transaction till suitable admissions had been made by the other party. We have said the "Pillsbury party," but the prime mover, the great laborer in behalf of the point near Sugar Tree Grove was Joseph Tillson, Esq. The "Judge," as he is usually called, was an early settler, and an active man in some important matters of the county. Canvassing for signatures to a petition locating the town near Sugar Tree Grove—at what is now Cambridge—progressed steadily, though with very variable results, as different localities were entered. The petition was drawn up in Wethersfield, by Col. Wells it is believed. John Kilvington circulated it at Wethersfield, about Barren Grove, on Spring Creek, and obtained a few signatures in Geneseo, after which the Judge took charge of it. When it was ascertained that a majority of the voters of the county had signed the petition to have the county seat located on Section 7, 15, 3, a remonstrance was got up at Geneseo against the location, with a petition added that *Commissioners* be again appointed to locate a county seat. It is believed J. M. Allan, whose home was then at Geneseo, was the most active man in behalf of his locality. The contest was warm. The Judge sent the petition north of Green River for signatures, and it was returned with a single additional name affixed. He took it himself, went over the same ground, and obtained forty signatures, Brandenburg leading off. He also re-canvassed the settlement at Andover.



JOSEPH A. SAWYER,
Geneseo.

The petition was sent to Oxford, where a friend promised to circulate and return it. The time for its reception arrived, but no petition came; the Judge was in a flurry; time was getting precious; Wm. A. Ayers volunteered to look up the missing paper, and get such signatures as had not been appended; he found it shut up in a chest, where it had been placed for safe keeping, with a very few additional names on it. Mr. A. pushed the matter along, and without difficulty obtained the signature of every man he met in that locality. It was extensively signed throughout the southern part of the county. A few residents on Spring Creek who signed the petition to locate at Cambridge, it is known, afterwards signed the remonstrance.

The petition to have Cambridge the new seat of government of the county was forwarded to Colonel John Buford, of Rock Island, who then represented this district in the Senate. A bill was brought before the Senate re-locating the county seat of Henry County. It passed both houses on petition of a majority of the citizens of the county.

The bill locating the county seat of Henry County was approved by the Governor February 21, 1843. It provided that the courts should be held at Morristown till accommodations should be provided at the new location. It also required the re-conveyance of all property that had been deeded to the county at Morristown, and the refunding of money donated.

The difficulty of pleasing the citizens of Henry County in the location of their county town was a matter well known outside. The truth is, there was very little in the immediate vicinity of the location except a fine grove of timber to demonstrate the wisdom of fixing the seat of justice at that point. There was no house north of Sugar Tree Grove nearer than those immediately about Geneseo. West there were but two or three until within a mile of Andover. In the grove, and at the "East End," a settlement had fairly commenced. South of what is now the Town of Cambridge, Red Oak, nearly six miles distant, was the nearest settlement. There was no Bishop Hill Colony, no Galva, and no one in that township but James Bonham, at Hickory Grove, and two or three in the northeast corner of the town. A good settlement existed at Wethersfield and along Barren Grove in the southeast corner of the county; but at Wethersfield an anti-Cambridge feeling existed to a small extent, which grew out of a desire of those malcontents, or the most of them, to be annexed to the County of Stark. At Oxford, in the southeast corner of the county, and about Richland Grove, west of Andover, a few families had collected. The settlement at Andover was one of the most flourishing in the county. Ten miles northwest was a cluster of three or four houses, and a respectable settlement a few miles further, on Rock River. All the settlements in the southern part of the county (except the slightest opposition at Wethersfield), favored the location, but how was a town to be built? Men and money were required. There was but little immigration to the county or state, and where were numbers and dollars to be obtained, was the question of the hour.

MORRISTOWN COLONY.

In the Winter of 1835-'6, a notice was inserted in several of the New York city daily papers, calling a meeting of persons interested in Western colonization. This was held in Congress Hall, and at a subsequent

meeting to further consider this matter, a colony was formed and organized under the name of the New York Colony. At these meetings some forty or fifty persons became members of the colony. Charles Oakley, Esq. (now deceased), once Fund Commissioner of the State of Illinois, took a leading part in all these transactions. He had been prospecting out West, and gave a glowing description of the wonderful "prairie country." At the close of these meetings an agreement was drawn up and signed by the colonists, authorizing Charles Oakley and C. C. Wilcox (now of Chicago) as trustees, to proceed to Illinois and locate about a township of land in such part of the state as they might think for the best interest of the members of the colony; the intention being to enter land somewhere near the Illinois River. But other parties having preceded them to the designed location, which was probably in Bureau County, near or upon the ground now occupied by the Providence Colony, they proceeded into Henry County, and selected their land in Townships 16 and 17—some 30 sections, nearly 20,000 acres. Every individual of the colony bound himself to erect within two years a house or building to cost some specified sum, about \$200, on his land, and in case of neglect the land was to revert to the colonists, with, however, this unfortunate condition attached: That the colonists, through their trustees, had the privilege of taking the land from those parties failing to fulfill their part of the contract, and paying three dollars per acre for the same, or double the cost of their land. The result proved that four-fifths of the members preferred the hundred per cent. advance to the hardships of Western life, and did not build; and ere two years passed the panic of 1837-'8 rendered the other parties unwilling or unable to fulfill their part. Oakley and Wilcox were to receive for their services twenty-five cents per acre for locating these lands, and for surveys and incidental expenses. When surveyed and the town laid out on some eligible spot near the center of the location, the lands and lots were to be put up at auction, and the colonists were to select their property—eight lots in town being distributed with each quarter section. The colonists were to bid for the preference or choice of lands and lots. At this distribution, which was in the Summer or Autumn of 1836 (the lands were entered in June of that year), only a few persons were present. The majority of the colonists acted through their agents. There was paid as "preference money," for the choice of these lands, some \$6,000 or \$7,000, some paying as high as \$400 for the choice of a quarter section. After the selection, the balance were distributed by the trustees at their discretion, each member getting the number of acres for which he had paid. This preference money was to be held as trust, and appropriated for the benefit of the colonists as follows: First, to have a colony house built, in which the colonists could live until their residences could be erected; this was to cost some \$3,000. Second, to build a mill and school-house, or to be appropriated as the colonists might desire, or distributed among members.

Few came that season. Messrs. Oakley and C. C. Williams remained but a short time. The colony lands were surveyed by Arba M. Seymour, the County Surveyor. A log house was erected in Morristown, and a colony house contracted for, and afterwards built. This was a fine large building two stories high, and well finished, the latter being done by R. R. Stewart, Esq., of Geneseo. This building was erected upon a lot

owned by Chas. Oakley, Esq. It was afterwards sold by Col. Oakley to Joel Wells, whose widow now occupies it. A mill was also built upon Green River upon land owned by Charles Oakley. In the Fall of the year 1836 speculation was still high. Pre-emptions on farms on Rock River with small improvements were valued at \$15 to \$25 per acre. These prices were for lands in the vicinity of the timber, as prairie land was considered worthless by western men.

Joshua Harper, N. W. Washburne, Luke C. Sheldon, Chas. W. Davenport, Jr. and — Tompkins were all of the original colonists that were here in 1836. In 1837, John Appleton and Chas. W. Davenport, Sr. and family came, and with them the venerable father of Mrs. Davenport and Thos. Fitch, who died at Morristown a few years after at the advanced age of 80 years. These people, with a few others, comprising in all about ten families, scattered over some ten miles of prairie, which constituted the settlement for some twelve or fourteen years. After that time, a new exodus from the East again sent an army westward of good, substantial citizens—a considerable number of whom settled on Morristown prairie, and made it what it now is—one of the best settlements in Henry County.

THE WETHERSFIELD COLONY.

The direct settlement of Henry County is largely attributed to the location of colonies. These were mainly from New England, and brought with them all their New England foresight, energy, and frugal thrift; and to the Wethersfield colony, possessing all these attributes, the present prosperity of this portion of the county may be traced.

As has been noticed in these pages, Mr. Pillsbury, and his associates, Slaughter and Pike, were commissioned by the New York Association, in 1835, to select a location for the "Andover Colony." Upon the return of Mr. Pillsbury in the Fall of that year, he was written to by the Rev. Dr. Caleb J. Tenney, of Wethersfield, Connecticut, concerning the location of another colony in the region of country in which the lands of the Andover Colony were situated, and an interview requested. The result of this interview led the Doctor to project another colony, to be styled the "Wethersfield Colony," and to be located near the former. Dr. Tenney was an eminent divine, and well acquainted with the prominent men of that day who would be likely to favor an enterprise by which religion and free education might be successfully planted in the great Mississippi Valley, and he addressed many of them in relation to this matter. These efforts led to a meeting in the Congregational Church at Wethersfield, some time in the Autumn of 1835, the exact date of which can not now be obtained. Here the enterprise assumed a tangible shape, and at a subsequent meeting an organization was effected. As the names of the projectors of this enterprise will be of interest to many of the citizens of the county, and valuable as an item of history, they are here given. They were: Dr. Caleb J. Tenney, Selden Miner, Roger Wells, Martin Kellogg, John Francis, Chancey Coleman, Weltha Willard, Rev. John Marsh, Joshua Goodrich, George Wells, Horace Blaine, Henry Robbins, Col. Sylvester Blish, Rev. Samuel Redel, William Butler, Rev. Ithamar Pillsbury, Miles Adams, Elizur Goodrich, Samuel Galpin, E. Porter, Rev. Horace Hooker, William Tenney, George P. Shipman, Russell H.

Nevins, Timothy Stillman, Allen Talcott, Rev. Geo. A. Calhoun, Francis Loomis, Edward Payson, D.D., Rev. Geo. Stebbins, Rev. John Woodbridge, Gersham Buckley, Geo. Buckley, Gardner Spring, D.D., Merritt Butler, Osmond Harrison, Rev. Harvey Tolcott, Jeduthan and Jonathan Hubbard, Sullivan Howard, Geo. Richards, Jasper Gilbert, Rev. Alpha Miller, Nathan DeWolf, J. L. Belden, Nathan Kelley, Stephen Topliff, Dr. A. Welch, Geo. B. Holley, Rev. Chancey Booth, Richard T. Haines, Rev. Ralph Emerson, Robert Gipson, and a few others whose names cannot now be obtained.

This Company was styled the "Connecticut Association." The stockholders resided at different points from Maine to New York, some of whom were quite wealthy, and others were very prominent in the religious world. The great temperance agent will be recognized in Rev. John Marsh. Dr. Payson was a distinguished Christian minister, and Rev. Gardner Spring was an eminent divine at the head of one of the most aristocratic Presbyterian churches in the nation.

The stock of the company was fixed at \$250 per share, and entitled each shareholder to one hundred and sixty acres of prairie land, twenty acres of timber, and a town lot. During the winter of 1835-'6 one hundred shares were taken, and \$25,000 paid into the treasury. In February, 1836, a "committee of purchase" was appointed, consisting of Rev. Ichamar Pillsbury, Col. Sylvester Blish and Elizur Goodrich. The first of these was selected on account of his having some experience in matters of this kind; the second, on account of his energy and prompt business habits, and the third because he was a competent surveyor.

The route of this committee was through Baltimore; over the mountains to Wheeling; down the Ohio River by steamboat to its junction with the Mississippi; thence up that stream to the Illinois River; up that to Peoria, and thence to Knoxville, Henderson Grove and Andover, at which latter place was a house or two, but no inhabitants, nor did any arrive until July following. Arriving here, neither feed nor horses could be obtained, and they were compelled to walk some twenty miles, over to "Barren Grove"—with only a deserted cabin on the way, in Sugar Tree Grove—along the south side of which they commenced to select the Company's land. Rev. Pillsbury and Col. Blish were sanguine of the future of Illinois, and, owing to the previous knowledge of the former, were not long in finding the "desired haven." The surveyor did not partake of their unbounded confidence, and trudged around locating the selections they made, until they had, at different times, succeeded in selecting and entering ninety-nine quarter sections of land, in Townships 14, R. 5 and 15, R. 5—the first entry being made May 7, 1836.

The purchase was made from the Government in the name of Goodrich and Blish, who deeded the land in trust, for the purposes of the association, to Chester Bulkley, secretary and treasurer, who afterwards deeded to individual members, or to those who purchased of the company.

The following Spring, March, 1837, an additional quarter section was added, making the entries a round hundred. This committee returning, another, consisting of Rev. Joseph Goodrich, John F. Willard and Henry G. Little, was appointed to survey and lay out a town plat, and to divide the timber land into twenty-acre lots. On November 11, 1836, Mr. Willard and Mr. Little reached the lands purchased by the company,

with the intention to at once lay out the town and the timber lots. They found in the grove, one and one-half miles northeast of the purchase, a cabin, and the family of Mr. John Kilvington, of whom mention is made in the early history of Kewanee. This afforded a home for the party. An effort was at once made to obtain the services of the county surveyor, who lived thirty miles distant, to perform the task, but the attempt proved fruitless, as he could not accomplish it until the following Spring. They returned to French Grove, in Peoria County, where Mr. Little had taken a cabin, and secured the services of Surveyor Nelson Simons, well known to many citizens of this county. The returning party consisted of John F. Willard, H. G. Little, Nelson Simons, William Wheeler, W. T. Little, Sullivan Howard and Simeon B. Stoddard, who reached, on foot, the purchase, on the evening of November 16, 1836. The two following days were spent in surveying and locating the tracts. Toward the close of the second day the party, with the exception of Willard, who remained to build a cabin, started for "Fraker's Grove," twelve miles distant. As it was very misty the night was intensely dark, and they lost their way. By removing the glass from the face of their compass, so they could *feel* the hands on the face, they with great difficulty regained their course, and reached their destination about midnight. Awakening "Old Man Dunbar," as he was called, from his slumbers, they were given food and shelter in the only cabin in this vicinity.

Willard worked two weeks at his cabin, boarding at Mr. Kilvington's, some two miles distant. When he had completed it, in company with N. Butler and Joseph Goodrich, he "bached" it through the Winter. He hauled his hay from where Sheffield now stands, and obtained the greater portion of his corn in Peoria County.

During the Spring of 1837, the services of the County Surveyor were obtained, the timber divided into twenty-acre lots, and the town of Wethersfield laid out. "In the month of April," as now appears on the county records, the streets were laid out at right angles, and were six rods—ninety-nine feet—in width. The blocks contained four lots of two and one-half acres each, except those immediately on the public square designed for business lots, and containing one-fourth acre each. One block was set apart for a public square, and one for Academy and College purposes, but the former of these only appears on the town plat. Two lots, one on the east and one on the west, were set apart for cemetery purposes. It will be noticed this village was a counterpart of that of Andover. Counting from north to south the streets bore the names of North, Mill, Church, North Main, South Main, College and South streets. Running east and west they were named East, Edwards, Dwight, Willard, Tenney, Hollis, Payson and West streets. It will also be observed the names of divines entered largely into this list, Edwards and Dwight being in their day presidents of Yale College, and Tenney and Payson having a national reputation.

John F. Willard, as has been stated, erected the first cabin on the colony purchase. Sullivan Howard built a cottonwood board "shanty" in February, 1837. He wintered in French Grove, Peoria County, and hauled his lumber from Ellisville on Spoon river, seventy miles distant. Henry G. Little, now living in Iowa, "raised" a cabin in March. William T. Little built another soon after. This latter was just eighteen by

twenty feet in dimensions, and, for some time, accommodated the family of his father, Abner B. Little, the two families comprising nine members. In June, the first birth in this colony occurred in this cabin, a daughter being born to William T. She lived to maturity, married, and removed to Vermont.

Elisha R. Wolcott, and Caleb J. T. Little arrived in April, Evan Wheaton came in June, and C. B. Miner in July. In August, Colonel Sylvester Blish and his son William arrived with their families. They were better prepared than most settlers, and were the first to come through from Connecticut with teams. They stopped with H. G. Little on their arrival, and with his family rather filled his cabin. Shortly after this the first election was held in this precinct after its organization, the place of voting being Mr. Little's house. Selden Miner came in August. Luther C. Sleight some time that season. In the Summer of 1838 Francis Loomis came. John H. Wells and David Potter, whose family became somewhat prominent in the colony, came in October. This latter gentleman planted the first orchard in the settlement, and raised the first fruit crop. Champlin Lester moved in the Spring of 1839, Deacon Zenas Hotchkiss in the Summer. William T. Little, before mentioned, turned the first furrow on these prairies where now C. C. Blish resides. He was soon followed by others, and that season—1837—quite a "sod crop" was raised.—and mostly eaten by cattle. The project of building a steam grist and saw mill was agitated the first year of the settlement, and in 1837 decisive steps were taken toward the accomplishment of this most necessary of conveniences.

Abner B. Little, father of H. G. and C. J. T., came to Wethersfield in April, 1837. He was born at New Salem, N. H., in 1774, and married Nancy Tenney, of Hollis, N. H., Jan. 20, 1802. Thirteen children were born to them, ten of whom came to this county, and whose names appear elsewhere. Mrs Little died July 7, 1847, aged 66 years. Mr. Little, Sept. 8, 1863, aged 89 years.

The food of the colonists was exceedingly coarse and rather scanty. Coffee, cornbread and pork—pork, cornbread and coffee, constituted the chief variety; but what was lacking in quality was made up most abundantly in the amount consumed. The appetite of the frontiersman is not generally so dainty as voracious. Excellent air and abundant exercise atoned for all tastes. The mill proved disastrous financially to the colony, involving it some \$4,000 in debt, besides the amount paid on its completion.—\$5,000. No one could be found to purchase such an incumbrance, and after various changes, it was sold to Jeduthan Hubbard for \$2,000, thereby making a clear loss of \$7,000. It had been most beneficial, however, in supplying a dire necessity to all this country. A most interesting incident occurred in its erection and continuance, which the reader will find recorded in these pages in the chapter headed "Interesting Events."

As the indebtedness of the colony had to be met, but little more than eighty acres of prairie land was given to each stockholder in addition to the town lot and timber land.

Out of the nearly sixty members of the association only four came personally to aid in the organization. These were Col. Blish, Francis Loomis, Sullivan Howard, and Charles Richards. Selden Miner was

represented by two sons, and Gardner Spring, D.D., by one son. Rev. Ithamar Pillsbury was already at the head of the Andover colony, where for many years he was the most prominent man in it. He was married here, Dec. 18, 1837, to Miss Caroline Miller. On August 22 previous he performed the first marriage ceremony in the colony (also the first in the county), being the nuptials of Lewis Hurd and Caroline W. Little, a sister of Henry G. and W. T. Little. They are still residents of Wethersfield. James E. Carson opened a temporary store in the Winter of 1839-'40, but suspended operations in less than one year. In the Spring of 1845, Garey E. Smith opened the first store proper. He was followed by Daniel McClure, who established his trade in 1849. The following year William Blish opened a stock of goods, and was followed by others in quick succession, when the advent of the railroad and the consequent opening of Kewanee, caused a general removal of all such commodities to that locality.

The earliest school was taught by Parmelia Stewart, daughter of R. R. Stewart, of Geneseo. She is now Mrs. Dr. Hume of that city. She taught in what is properly known as the "Old Log Church." Afterwards a school-house was built a little south of this latter building, and school was held there for a few years. The next move in this direction was the purchase of the old Baptist Church, which is still used. About ten or twelve years ago, a new edifice was constructed, and is now used in connection with the former, for educational purposes.

THE CHURCHES.

The Congregational Church. Although a number of the colonists were members of this religious faith in their former homes, it was not till October, 19, 1839, that they organized the church here. Previous to this time, however, Rev. Ithamar Pillsbury, of Andover, was employed to preach to them one fourth of his time, through a part of 1837, and to about November, 1838. He often walked from one charge to the other, and when the reader will recollect the entire absence of bridges, compelling him to wade or swim the streams, he will properly judge the labors of this man, and of his indefatigable industry. Rev. W. F. Vaill was sent here by the Connecticut Home Missionary Society, arriving at Wethersfield November 21, 1838. The following year, at the date mentioned, the church was organized at the house of Col. John H. Wells, with fifteen members. They were: Rev. Joseph and Mrs. Goodrich, Rev. William Vaill, Nancy T. Little, Mrs. Rhoda Blish, John H. Wells, Mrs. Julia Wells, L. C. Sleight, Hosea and Mrs. Buckley, Deacon Zenas Hotchkiss and wife, Norman Butler and wife, and Francis Loomis. Rev. Vaill remained pastor some eight years. As has been stated, the meetings were held for some time in private residences; Col. Blish's being the largest, was often used for this purpose. Mrs. Blish is now the only one of the original fifteen who comprised the first members, now living in this vicinity. In the Summer of 1838, a log church was erected, and used until the year 1849, when a frame structure was built, which is yet standing. In 1851, a good parsonage was erected. On the organization of the Congregational Church in Kewanee, many of the members from Wethersfield united there, it being a more convenient location. Gradu-

ally almost all went there, until now but a small number remain, and no regular service is maintained. Following the Rev. Vaill was Rev. Samuel Ordway, who remained about three years. He was succeeded by Rev. Darius Gore, who was pastor about the same length of time, when R. S. Thrall came, who preached one and a half years. Rev. W. T. Bartle was the next pastor, and preached for two years. After him was Rev. Thomas Snell, who remained one and a half years, and was succeeded by Rev. Robert Rudd, who filled the pulpit one year. The next was Rev. B. B. Parsons, who was installed pastor August 17, 1859, and remained in charge some time. He was followed by Rev. L. D. Pomeroy, whose pastorate extended over four years, and was succeeded by Rev. Rider, who preached some two years. Rev. W. T. Bartle was again called, and preached for them one year. From that time the church began to decline, owing to the members uniting at Kewanee, and has sustained no regular ministry since.

The Methodist Episcopal Church was organized in 1841. The meetings were held for some time in residences, and at other times in the school-house, until the year 1853. In 1851, a commodious house of worship was commenced, but not completed and occupied until 1853. The formation of the society in Kewanee, with which many of this church united, caused a decline in the church here, and it was finally abandoned.

The Baptist Church was organized at a council held September 23, 1843, by eight persons, viz: Elder Edward Otis, Charles B. Miner, Mary G. Miner, Edward Otis, Merrill Otis, Hileman Otis, and Hannah and Sarah Otis, united. The first three of these were from Connecticut, the remainder from Ohio. It was not until two years afterward that preaching was secured. During this time, Elders Otis, Jonathan Miner and others officiated. During the Summer of 1845, Elder Charles E. Tinker was secured to preach one Sunday in each month, and so continued for five years. The meetings were sometimes held on the north side of Barren Grove, and at other times at the west end, in school-houses, and often in the open air. For the last two years of this man's labors the meetings were not held at Wethersfield, and this church ultimately became the Baptist Church at Annawan. Another church was established at Wethersfield, May 17, 1851, with eleven members. They were: Ezekiel Cole, Mrs. Maria Cole, John Ewing, Mrs. Keziah Ewing, Mrs. Jane White, Mrs. Susan Ellenwood, Mrs. Caroline Purviance, Mrs. Maria F. Miner, Charles B. Miner, Mrs. Mary A. Miner, and Austin Sykes. Of these, the last three named are members.

In July, 1852, Elder J. M. Stickney commenced to preach for this charge, remaining but a short time. He was succeeded by J. S. Mahan, from Galesburg. They now numbered only nine members, but in 1854 were greatly increased, over fifty uniting. Elder Mahan resigned in 1855, and was followed by Dr. J. M. Winn, who was succeeded the same year by Elder S. P. Ives. The following Summer, the members, by a majority vote, decided to remove their place of worship to Kewanee, and sold their unfinished brick church to the School Trustees of Wethersfield. From that time the congregation assumed the name of the First Baptist Church of Kewanee. Other churches were established in this colony, but they are now extinct, or the members are so few that no regular



JOHN BLACKBURN (deceased),
Kewanee.

organization is sustained. As the colony is the source from which all the affluence, position and wealth of Kewanee were obtained, this extended sketch is given it. Many pages could be filled with incidents connected with the early life of these people, but space forbids their insertion, save a few, which the reader will find in a chapter already referred to.

BISHOP HILL COLONY.

The founder of the colony at Bishop Hill was Mr. Eric Jansen, a man about thirty-five or forty years of age, and a native of Sweden. He was possessed of strong religious convictions, large social affections, and an active vigorous mind. He abjured the Lutheran faith, the almost universal religion of his native country, and one which bore much the same relation to Sweden that the Established Church of England does to that kingdom. By precept and preaching he gathered about him some eleven hundred adherents to his belief.

These met with great opposition from the Lutheran House of Bishops, and Mr. Jansen and some of his more prominent followers were at times imprisoned. During one of his confinements in that place he was visited by two physicians, who would have adjudged him insane, had not an influential merchant been present and threatened them with full process of the law for this most unjust act. This merchant was a member of the Lutheran Church, but a man of large, liberal views, and possessed with a strong love of liberty.

Mr. Jansen persisted in his work for some three years or longer, when, the opposition becoming too strong, it was decided to emigrate to that land of liberty, America; there to establish a colony and worship their God in their own way, and in their own belief. One of the principal tenets of their religion was that all things should be in common, so that no poor would go unprovided, or none suffer for lack of means. Among the first converts to this belief were a Mr. Hedine and a Mr. Olson, men of property, who gave freely of their wealth to aid those who were needy.

A delegation of them visited King Oscar I, to obtain passports, having been refused these necessary papers by the proper authorities. The King told them he could not conflict with the authority of the House of Bishops, save to grant them the privilege of leaving the country should they desire. He gave the orders, and procuring the passports, the colony, numbering some eleven hundred persons, set sail in the Summer of 1846. They arrived in New York in October of that year, and the same month about seven hundred of them reached Bishop Hill, Henry County, Illinois, the remaining four hundred having gone to other localities. Many of this latter number were deceivers and impostors, having joined the colony for no other purpose than to get their passage paid; the fund for this object having been a common one, and some had had their debts paid before leaving Fatherland.

In order that Mr. Jansen could come to America (he had preceded the colonists), he was compelled to escape into Norway, where, obtaining a passport under an assumed name, he succeeded in embarking on a vessel whose destination was New York.

The year previous to the landing of the colony, a few persons had

been sent to America for the purpose of finding them a home. These had selected the present site of Bishop Hill, and when the emigrants arrived in New York they were met by Mr. Jansen, their acknowledged leader, and at once came to their new home.

A brother of the Mr. Olson—Olef Olson—had been one of the party sent out the year previous, and had made a pretty thorough prospecting tour throughout the West, in the Spring of 1846, including the states of Illinois, Iowa and Wisconsin. He had written to many of his friends in Sweden advising them of the feasibility of the coming of the colony, and of the ease with which a home could be secured in the then western wilds. He purchased of the elder Piatt a farm at the east end of Red Oak Grove; this being the first of any connected with the colony.

After Mr. Jansen reached the United States, he sent word to the friends in Sweden to print, or get printed, some hymn books and other religious works for the use of the colony. This printing was very difficult to obtain, as no printer would risk the fine attendant on such publications. To obviate this difficulty a press was purchased, and with the aid of a practical printer, they did their own printing.

Of the eleven hundred colonists who came in 1846, many sold their estates at a sacrifice, and were compelled to send an agent in after years to collect even this.

The colonists settled at first along the south bank of the South Edward Creek, a small, sluggish stream. The site was a most beautiful one, being sparsely covered with a small growth of oaks. Having neither material for building nor money with which to purchase it, they erected tents for their immediate protection. These proving inadequate, caves were excavated in the hillside, and in these rude habitations many of the colonists passed their first Winter in America. These were damp and unwholesome, and much of the mortality prevailing was due to them. While erecting tents for their own immediate accommodation, they were not forgetful of the worship of Almighty God, and erected a very large tent in which their meetings and Sabbath-schools were held. The hardships that followed the immediate settlement were more than many of the members had resolution to endure, and they left singly and in squads as their lack of faith and pressing wants seemed to require. On reaching their new home the funds of the society were nearly exhausted, and they had no credit. Notwithstanding this, provisions must be had for the year's consumption. Not a man, save a sailor, who had picked up a little English, could speak a word of that language. John Olson, who was gifted with the faculty of making *intelligible signs*, undertook to provide food, and succeeded tolerably well while the money lasted. They were expecting funds in the Spring in sufficient amounts to relieve all pressing and immediate wants. Mud caves soon gave place to houses constructed of unbaked brick and an occasional frame, but these residences were very inferior till 1849, when a four-story brick was erected, about 100 feet in length and 45 in breadth. The basement was intended for a dining-room and the upper part divided into rooms for families. In 1851 the building was extended 100 feet in length. It is still occupied by families of new comers, or by those unable to provide their own homes.

A large frame building, the upper part designed for a church and

the basement for families, was erected as early as 1849, the religious zeal of the colonists causing them to look after a house of worship before securing their personal comfort. This edifice is still occupied for the purposes for which it was erected.

To the credit of the people it must be stated that they established an English school as early as January, 1847. A Presbyterian clergyman, Rev. Talbot, taught some thirty-five scholars in a mud cave, from January to July. At times he was assisted by his daughter, Mrs. Pollock, afterwards the wife of Eric Jansen, and now his widow. Talbot taught the second school, and Nelson Simons, M. D., was employed about one year as their third schoolmaster.

While the improvements in general were going on the colonists were not neglectful of orchards and the planting of the smaller fruits; but it cannot be said that the yield of fruits so far has equaled their expectations. Among the earlier branches of industry a brewery, for the manufacture of small beer, was erected. This beverage is a common drink among the Swedes, and the manufacture commenced at an early day. About the year 1851 they erected a commodious brick brewery from which they manufactured some ten barrels of beer a day while in operation.

The progress of improvement was steady, and a grist-mill on a small scale was soon in operation on the Edwards Creek, at the Hill. Two saw-mills were also soon under way on the same stream. One of them they purchased. The construction of a steam grist-mill was commenced in 1849, under the direction of Eric Jansen, but not completed till after his death.

The correct *conduct* of these people soon convinced those living nearest them that nothing was to be apprehended from them, as their creed was essentially harmless to all outsiders. And in the hour of need, the colonists found fast friends in the majority of those near them. By the year 1851 they had grown and strengthened, and had built a first-class steam flouring-mill, which turned out a large surplus of flour beyond the wants of the colony.

They had opportunities of securing large quantities of wheat, receiving sometimes one-third and at others one-half the crop for taking care of the balance. Flax was a staple with them for several years. From the crop of 1847 they manufactured 12,000 yards of linen or thereabouts, and sold the entire amount, as they had two or three years' supply of clothing on hand. In 1849 they sold 12,454 yards of linen and 4,129 yards of carpeting. In 1850 they sold the crop of 1849: linen, 9,323 yards; carpeting, 3,618 yards. In 1851 crop of 1850: linen, 28,322 yards; carpeting, 3,237 yards. This was the largest product in any one year, and the amount gradually grew less till the year 1857, when they manufactured but little for sale. The aggregate amount of linen sold to 1857 was 130,309 yards; of carpeting, 22,569 yards. The carpeting was all coarse, being known as "rag" carpeting. The linen was much of it quite fine; but the coarser kinds were the most in demand, and after the first year or two but little fine linen, except in the shape of table-cloths, was manufactured. These goods were sold for cash, or traded for other goods in demand at the Hill, as opportunity offered; large quantities being peddled out over the country.

The spinning and weaving is done almost exclusively by the women, children of both sexes assisting at spooling, etc. In the early years, as looms and rooms in which to place them were scarce, the weavers were divided into squads or gangs, and the looms kept running night and day. Not a little of the prosperity of the colony is due to the bone and muscle of the women who labored through the summer in the fields as industriously as the men, and in the winter at the wheels—looms and other work carried on in doors.

From living in such poor habitations at first, and from being unaccustomed to the climate, great numbers sickened and died. Especially among the children was the mortality fearful. During the great cholera scourge of the years 1849, '50, '51 and '52, men would go to their work in the morning in good health, and die before the going down of the sun.

From this cause, and the leaving of those in fear of the disease, the colony was at one time reduced to 414 souls. These survived the plague, and had the hardihood to remain. At the time Mr. Jansen was murdered, in May, 1850 (an account of which is given elsewhere), they were suffering from sickness, desertion, and death, and the fact that these had the fortitude to remain amid such a multiplicity of discouragements, was proof conclusive of the earnestness of their conviction that they were called to suffer, and, if need be, to die in demonstrating the true method of Christian fellowship. In erecting the large buildings for dwellings; in the manufacture of cloth; in the erection of large mills; in their frugal industry, and in their honest endeavors to promote their welfare spiritually and temporally, during all these trials of poverty, sickness, death, desertion, and strangers in a strange land, a lesson of commendable zeal may be learned, and an example of fortitude which has few equals in the history of Henry County.

By the year 1853 or '54 affairs were brightening, and prospects grew better. Other emigrants came, other buildings were erected, and the hopes of the early colonists began to be realized.

Brick buildings, capable of accommodating from eight to double that number of families, were at times erected. In these each family had one or more rooms. All worked together, and at meal time repaired to the large dining-rooms and partook of food provided for all. Each one was required to labor, and after receiving sufficient clothing and food from the products, the remainder were used to purchase more land or build additional buildings. Human nature is the same in all ages and among all people, and here, as well as elsewhere, were those who would not perform their share of the labor, or provide for the common good. By the year 1860, it was found that the theories of Mr. Jansen would not prevail in practical life, and a division occurred.

By this year all the large brick buildings spoken of were erected. At this time they were divided into two parties, known as the Johnson (Jansen) and Olson parties. The former, being more numerous, obtained about two-thirds of the property; the latter, the remainder. No serious difficulties arose from this division, and the individual affairs were conducted on the same plan heretofore pursued.

The following year, the Olson party were divided into three divisions or parts, and the Johnson party made an individual distribution of their lands and town property.

By this time it had been clearly demonstrated that it was better by far for all to be thrown upon an individual responsibility, and a distribution on the following plan was made of all property belonging to this party:

To every person, male or female, that had attained the age of 35 years a full share of all lands, timber and town lots, and personal property was given. A full share consisted of 22 acres of land, one timber lot—nearly two acres—one town lot, and an equal part in all barns, horses, cattle, hogs, sheep or other domestic animals, and all farming implements and household utensils. All under this age received a share corresponding in amount and value to the age of the individual, no discrimination being shown to either sex. The smallest share was about eight acres of land, a correspondingly small town and timber lot, and part of the personal property. Thus a man over 35 years of age, having a wife that age or over, and several children, would receive many acres of land and considerable property to manage. He held that of the wife and children simply in trust, the deeds to all the property being made in the name of the head of the family.

This division is still maintained, and as a result of this, and thereby each being thrown upon his own resources, active industry at once prevailed, the result of which may now be seen in well-tilled farms and commodious dwellings.

This same year, in April, the town was laid out by the trustees, Olef Johnson, Jonas Erickson, Swan Swanson, Jonas Olson, Jonas Kronberg, Olef Stenberg, and Jacob Jacobson. In 1861, the Olson party, being divided into three factions, continued to prosecute their labors under the colony system. One year's trial, however, convinced them of the results. These factions were known as Olson, Stenberg, and (Martin) Johnson divisions, which, at the close of the year 1861, divided their property to the individuals comprising each faction on the basis adopted by the Johnson party in 1860. The shares were, however, not quite so large. The large brick buildings are now principally owned by the old settlers.

After the establishment of the colony the school-room was removed from the cave to any vacant room which could be utilized for that purpose. The school-room was therefore constantly changing until the erection of the large frame building spoken of, when the upper room in it was occupied for a number of years. In the year 1858 or '59 the present school-house was erected. It contains four rooms for school purposes, and a library. Two teachers are now employed, who have been raised in the colony, and all exercises have always been conducted in the English language, showing the colony came to America to become her citizens.

In the Fall of 1848, an adventurer named Root, the son of a wealthy Swede, of Stockholm, made his appearance at Bishop Hill, having been, as he asserted, just discharged from the army that had been operating in Mexico. Subsequent developments however indicated his having been a fugitive from justice. Upon his arrival at Bishop Hill he expressed a desire to become one of the fraternity, and as there seemed to be no reasonable objection, he was duly admitted.

He soon after made a marriage contract with a cousin of Eric Jansen, the consummation of which was under special contract, to wit: that if Root should afterwards decide to leave the colony, he should *go alone*,

leaving the wife to enjoy *in* the colony all the rights and immunities of the establishment.

He soon earned the reputation of being constitutionally opposed to labor of any kind, spending most of his time with a gun on his shoulder in the woods, and even this soon getting tiresome, he shortly left for parts unknown. His tyrannical treatment of his wife had, however, pretty thoroughly destroyed her affection for him, and she bore the separation with feelings more of joy than sorrow.

After an absence of several months, during which time his wife gave birth to a son, he returned to the colony. It was some time before he called to see his wife, notwithstanding he was informed a son was waiting to greet him. Soon after taking up quarters with his wife, he proposed to have her leave the colony with him, to which she strongly objected, while he as persistently insisted upon her going. Jansen sustained the objections, which exasperated Root to such an extent he exhibited to his wife a revolver and bowie knife, swearing vengeance on Jansen, and at other times threatening to use them on her or the babe.

Matters proceeded in this manner some time, when, being unable to persuade her to accompany him peaceably, he determined on carrying off his wife by force, which he endeavored with the assistance of outside friends to accomplish in the following manner: Obtaining the services of a young man named Stanley, who belonged in Cambridge, he stationed him with a horse and buggy at a convenient distance from Mrs. Root's room, and while the community were at dinner, Root compelled her to enter the buggy, and the trio drove rapidly away from the Hill, Mrs. Root being seated in the bottom of the buggy and covered up. Their proceedings being observed, they were soon hotly pursued and overtaken within two miles of their starting point, by a dozen of the brethren, who ordered them to stop. They were told distinctly if the woman wanted to leave, she could do so unmolested; but if she wished to stay, they proposed to take her back.

Root and Stanley, both being armed, kept their pursuers at bay, the woman meantime making manifest her desire to return by an effort to release herself from the coverings thrown over her. Root laid his pistol on the seat behind him, and endeavored to hold her down; meanwhile one of the attacking party rushed up, and, seizing the weapon, carried it off. Stanley, seeing the six-shooter in the wrong hands, and his own being only a single-barrel, concluded it best to surrender, and the woman was allowed to leave the buggy and go with her friends. At this point Stanley disappears from public notice, except in a single instance some time after, when he distinguished himself by figuring as one of two parties (the other being the lady with whom he boarded) of whom a choice bit of scandal arose, which was finally settled by the infuriated husband of the aforesaid lady. Thwarted in his purpose, Root had Jansen and others arrested for restraining the liberty of his wife. She was subpoenaed as a witness, and the officer insisting on her accompanying him at once, she assented with the belief she would soon have justice done her in the courts. The officer, however, had no legal authority to take this step; but was carrying out a deeply-laid scheme of Root's to get possession of the woman, and succeeded in taking her to Cambridge, where she was confined in a room and denied all communication with her friends. Mr.

S. P. Brainard, the Clerk of the Circuit and County Courts, took a most active part in excluding the friends, and much to their disgust, as to them was he indebted for his election to office.

A day later Root succeeded in abducting his wife the *second* time, and, taking her in a buggy, despite her screams, drove to the Roek River settlement, and put up at the house of P. K. Hanna.

From here Root took her to Davenport, thence to Chicago, where she had a sister living, who, knowing of Root's brutal treatment of his wife, soon communicated with the colonists, and they, in turn, offered the woman safe transit to her home in the colony if she desired it. Mrs. Root signifying her wish to return, was sent for by a party, who, with a team, took her back to Bishop Hill, which place she reached in safety; thence she went to St. Louis, where she remained until all danger was past, when she returned to the colony, where she still lives.

At the May term of court in 1850, Root, being greatly exasperated at Jansen for his repeated efforts to induce his (Root's) wife to remain in the colony, shot Jansen in the court-house, just at the hour of adjournment for dinner. Mr. Jansen expired in a few hours. Root was at once taken into custody, tried for murder, receiving a sentence of two or three years in the State Prison. He died shortly after its expiration.

COUNTY COURTS.

The county seat was located at Richmond, Oct. 6, 1837. The first term of Circuit Court was held here by Hon. Thomas Ford, afterwards Governor of the state, on April 2, 1839. In the month of June following the small frame court-house was burned, also a two-story house erected by — Harris. Steps were at once taken to remove the seat of justice to a more convenient locality, the citizens of Geneseo being most active in this move wishing to secure the prize for their own town. In this they were defeated, as the site selected was the Morristown Colony purchase. One term of court was, however, held at Geneseo on April 6, 1840, and two the following year. Court was removed to Morristown, and the first session held there on May 16, 1842; afterwards, on Sept. 26; on May 15, 1843; on Sept. 25; and lastly, on May 24, 1844.

The county seat was located at Cambridge in the early part of 1843; but no provision being made for holding courts there, they continued to meet at Morristown, where the court-house, a small unfinished frame building, was located. The citizens of Cambridge, desiring to make certain of the seat of justice within their own limits, obtained permission from the county officers to remove this building to their town. It was granted, and the building removed in the Summer or Fall of 1843. Yet court did not come; still continuing the county business at Morristown two sessions in September and in May following. The court-house referred to was brought to Cambridge with ox teams, and placed on the southeast corner of what is now the College Square. Here courts were held until the erection of the present structure, which was completed and accepted July 8, 1845. It was erected by Sullivan Howard, one of the early settlers of Wethersfield, and cost about \$3,000. The old wooden jail was begun in 1853, and completed the following year.

The present court-house, a very commodious and comfortable building in all its parts, was finished in 1866. In 1858 a small fire-proof

building was erected immediately west of the court-house, costing about \$10,000. It is used as the receptacle for all the county records, and as the offices of the county and circuit clerks, and that of the county treasurer. It is intended to erect, as soon as practicable, probably during the coming year, a court-house suitable to the needs of the county, and one which will be an ornament to the energy and taste of the citizens.

The first case tried in the Henry County Court before a jury, was an appeal case wherein Hiram Pearce was tried for "disturbing the peace and good order of a congregation assembled for divine worship, by profane language and disorderly and immoral conduct." He was found guilty and fined twenty dollars.

In the old court-house, accommodation could hardly be had for the officers of the court, when they had to find room for the jury. This body often retired to the shadow of a near tree, or hay-stack, and carried on their deliberations in commodious but rather undesirable quarters.

To find lodging at first in Cambridge was almost an impossibility, and tended greatly to lessen the growth of that place. The members of the bar would have to go to Andover, and to neighboring cabins for shelter and food. Pages could be filled with incidents illustrating the mode of administering justice which, though generally unhindered by legal forms, was sure. The first case in the present court-house was conducted by Judge Jos. Tillson, now a resident of Cambridge, and who has been closely identified with all her interests.

November, 1849, under the new constitution, a county judge (who was also probate) and two associates, styled county justices, were elected, to-wit: J. M. Allan, judge; Wm. Miller and John Piatt, associates. In 1850, Allan was elected Representative to the General Assembly, and a special election for judge to fill the vacancy occasioned by his resignation, resulted in the election of Joseph Tillson. In 1853, Stephen Palmer was elected judge, and Robert Getty and John Piatt, associates. In 1857, the township organization was effected, and the board of supervisors discharged the duties of the former court.

SHABBONA.

This celebrated Indian chief lived two years at Shabbona Grove, in this county. He was born at an Indian village on Kankakee River, about 1775. While young, he was made chief of the band and went to Shabbona Grove, now DeKalb Co., where they were found in the early settlement of this part of the state. During the War of 1812, Shabbona, with his warriors, joined Tecumseh; was by his side when he fell, at the battle of the Thames. Shabbona, in 1827, by visiting every lodge of the Pottawattamies, prevented them from participating in the Winnebago War. Shabbona was styled "the white man's friend" (through reproach) on account of his always being so friendly to the whites. In all the Indian wars of his day Shabbona exerted such influence that he prevented his own tribe and many other tribes from making or participating in wars against the whites, and often in times of war notified the settlers, and thereby saved their lives. The citizens of Ottawa bought him a tract of land above Seneca, Grundy Co., on Illinois River, on which they built a house and supplied him with means on which to live. He died July 17, 1859, in his 84th year, and was buried at Morris. His squaw, Pokanoka, was drowned Nov. 30, 1864, and was buried by his side.



C. C. Blish

PRES. 1ST NATL. BANK
KEWANEE

KEWANEE.

The traveler in 1853, had he passed from Dixon to Wethersfield, would have found where now stands Kewanee, a modest and well-tilled farm, the property of M. B. and J. P. Potter, on the west, and a broad, undulating prairie on the east, the division line being then a township road, and now known as Main Street. The unpretentious farm-house, now the residence of Harry Thompson, may still be seen by the curious, standing directly north of the building known as "Phillips Block." The first settlers of the land comprised in the township were John Kilvington, Robert Coultis and Cornelius Bryan, who came in the Fall of 1836. In the month of February, previous, John King and ———— Pierce made the first entries. They were followed by Goodrich and Blish, whose entries bear date May 7, 1836, and in July by Henry Kemerling. This same year twenty-one sections—13,440 acres—were taken up by the Connecticut Association, and before 1850 almost every acre was entered.

The advent of the C. B. & Q. R. R. in 1853 (then called the Military Tract R. R.) decided the location of the village. Strenuous efforts were made by the citizens of Wethersfield, one mile south, to secure the passage of the railroad through their town. Owing to heavy grades and the crossing of a stream, involving a large extra expense, this was not acceded to by the company, and grading was commenced on the proposed route. Enterprising citizens of that day saw the result, and quickly took advantage of the location to secure a town on the railroad.

Nothing particularly noteworthy took place until the railroad depot was fixed on the northwest quarter of section 33. The company had at first decided to place it on the northeast quarter of section 32, but a defective title compelled a re-location. Matthew B. and J. P. Potter and Col. Blish owned the site. The former, after selling five acres of their quarter section to Geo. A. Morse and Silas Willard, traded the balance to Dwight Needham for his beautiful farm a little farther south. Mr. Needham at once sold to Capt. Sullivan Howard, Ralph A. Tenney—better known as "Ralph"—and Henry G. Little; and these gentlemen sold a quarter interest to Nelson Lay. Willard and Morse's tract lay on either side of the railroad, on Main street, and here they built a store and warehouse in 1853. This was known as the "Pioneer" store, and did a lucrative business for nearly twelve months without opposition. The building stood on the lot now occupied by the residence of Mr. Joseph O'Brien, and was, in 1863, destroyed by fire.

On May 1, 1854, the town was laid out by the following named gentlemen: Sullivan Howard, Nelson Lay, H. G. Little, R. A. Tenney, Geo. A. Morse, and Sylvester Blish, all of whom, excepting Col. Blish, are still living. At that time all was life and activity. Wethersfield, which was then quite a thriving village, suffered in a very short time a loss of nearly all of her business houses, which were one by one put on wheels and moved to Kewanee.

The survey was made by C. C. Blish, now President of the First National Bank. The streets were at right angles. The lots contained from one-quarter of an acre to four acres of land, according as they

were more or less central. The streets were generally four rods wide, though Main street is one hundred feet in width. The first house erected on the town site was the Kewanee Hotel. It was kept for some time by Tenney & Hutchins. In February, 1856, the present proprietor, Mr. E. V. Bronson, whose portrait appears elsewhere, purchased the property of R. A. Tenney, and for twenty-two years has successfully supplied the gastronomical needs of the public.

It was probably the intention of the founders of the town, that Main street should be *the* street, and in fact it was for some time. "Phillips Block," the first store in the town proper was built thereon by Nelson Lay; J. D. Schriver erected the old "Philadelphia Store" there; Davenport & Robinson their grocery (now Miles & Minnick's); Dr. Pinney had his drug store where now stands the Freewill Baptist Church, and on the corner next south was the dry-goods establishment of Aaron Cooper. A few buildings only were built on Tremont street, which was in wet weather very little short of a canal as far as navigation was concerned. Yet the hotel and the depot slowly and surely drew the trade center westward. C. N. Cutter erected, very early, the building now occupied by Bennison Bros., and which for many years was known as "Cutter's Hall," and considered quite palatial in those days. Residences sprang up rapidly in all parts of the town, grain warehouses were built, and in eighteen months the town boasted of a population of 1,500, including Wethersfield.

Some of the early merchants were Fitch & Skinner, whose drug store occupied the site of the present T. H. Phillips' brick block; Joseph Montgomery, whose stock consisted of boots, shoes and clothing, and whose store occupied the site of that now used by James Barker; Mr. James S. Howard who erected the house now known as the McConnell House, and therein kept the first furniture store of Kewanee; and a hardware store which was built by Fred. Wild, the building now doing service as the shop of Mr. McConnell. All these were erected during the Summer and Autumn of 1854, or soon after. Contemporary with them was the residence of Mr. Dwight Needham, which is now the property of Mrs. Martha Pratt. It was the first building of that character erected on the town plat. This same Autumn a warehouse was constructed by the Pratt Brothers. Two years after, in 1857, it was set on fire by one William Whiteford, and totally destroyed. He received a term of nine years in the penitentiary for his nefariousness. An elevator was also built by the railroad company which is still used. When the town was laid out, the proprietors gave it the name of Berien, in compliment of Col. Berien, chief engineer of the railroad. He rather objected to this, however, and being asked to name the town, suggested "Kewanee," an Indian name, supposed to signify *Prairie hen*. This cognomen was readily accepted by the proprietors, and on Feb. 14, 1855, was legalized by a special act of the Legislature. The post-office was established in 1854, and given the name of Kewanee. Col. Blish was appointed as incumbent of the office, who occupied a portion of the store of Otis & Pinney for the discharge of his duties. It will be remembered this building occupied the site of the Freewill Baptist Church. In the Fall of 1855, Col. Blish died, and Mr. R. A. Tenney, who, among other enterprising acts, erected the first brick residence in town, now occupied by Dr. G. W. Fellows, succeeded him. Different administrations caused many changes to occur in this office. It

is now held by Capt. N. H. Pratt, one of Kewanee's most estimable citizens, and the office ranks as third-class.

The business interests of town have grown remarkably well. It is almost twenty-three years since the Phillips Block was erected, and now there are a large number of stores of all kinds; shops of every description, and artisans of all trades, whose different articles of commerce find ready sale in the town and surrounding country, and in some cases to other localities.

The First National Bank was organized October 28, 1870, with a capital of \$75,000. The surplus is now \$18,000, and the average daily deposits are over \$100,000. The officers are: Chas. C. Blish, President; S. W. Warner, Vice-President; and C. S. Wentworth, Cashier. Messrs. D. L. and W. F. Wiley, President and Cashier of the First National Bank, at Galva, on January 1st, 1876, established the People's Bank. It is a private affair, well managed, and abundantly supplied with capital. Mr. H. L. Kellogg is Cashier.

The success of any town depends largely on the manufacturing interests therein and the ability to keep employed its citizens, thereby causing money to freely circulate within its own borders. Kewanee is very well supplied in this respect, having within her limits the O'Brien Manufactory, the Haxton Steam Heater Company, the Kewanee Manufacturing Establishment, and that of H. H. Perkins. The first mentioned of these was established in 1858, in Princeville, Peoria County, for the manufacture of carriages and wagons. They remained here until 1865, when they removed to Kewanee and continued their manufacturing. January 1, 1874, a stock company, with a capital of \$75,000, was formed, and the facilities greatly increased. The O'Brien brothers are largely interested here, and hold the offices of president, secretary and treasurer. Mr. Jas. O'Brien is the first named officer, W. F. O'Brien the second, and Joseph T. the third. They employ about fifty men, and make, on an average, per day, two wagons, two carriages, and 100 harrows. These latter find ready sale throughout the entire Northwest.

The second manufactory mentioned was organized in April, 1875, with a capital stock of \$50,000. They make steam heaters, castings, and all classes of steam material. Their sales will aggregate \$60,000 annually. About forty men are employed. W. E. Haxton is President, E. R. Kerr Secretary, and J. H. Pierce Treasurer.

The Kewanee Manufacturing Company was organized January 12, 1876, with a capital of \$50,000. They are in good condition, capable of doing excellent work, and at reasonable prices. They employ constantly twenty-five hands, with a probable increase. Their specialties are: "Kewanee" windmills, "Orr's" sulky plow, and the "Centennial" harrow. In addition to these they do a large amount of extra job work. The officers are: C. C. Wilson, President, and Josiah Keeler, Secretary. Their implements find large sales through the West, and through some portions of Pennsylvania.

Mr. H. H. Perkins is at present making a new-formed riding cultivator. It has the quality of being capable of raising and lowering the shovels, of giving them a greater depth, and of a different slant, also of placing them nearly to, or far from the row of corn—all without stopping the team or leaving the seat.

Mr. H. H. Bryan, who opened the first wagon shop in Kewanee, is still in business. He commenced his trade in Wethersfield, in 1850, and when Kewanee was incorporated he removed his shop to its present location, where he has since carried on a successful business, employing now from ten to fifteen men, and enjoying a trade aggregating \$15,000 annually.

Aside from these manufactories mentioned, the town supports a goodly number of shops of various kinds, whose products find a ready market in the immediate vicinity.

There are thirteen churches and five public school buildings, including the high school. In 1874 the citizens of the town erected the building known as Library Hall. The upper story is used for a public hall, in which concerts, readings and lectures are given. The lower story is occupied by the office of the Lathrop Coal and Mining Company (a notice of which is given in the geological description of the county), by the First National Bank, the office of the Express Company, and the office and rooms of the Library Association. This latter has a library of 1,300 volumes. It was opened to the public in the Spring of 1875. It is managed by a board of six directors, and is open to the public every evening, and on the afternoon of each Sunday.

THE COAL INTERESTS.

At Kewanee much capital is employed in the coal trade. The Lathrop Coal and Mining Company, whose principal banks are one and a half miles east of town, employ over 200 men, and ship annually large quantities of this mineral. The coal, which is of a superior quality, is reached at a depth of some 100 feet, and, by an ingenious contrivance, is easily loaded on the cars when brought to the surface.

This company was organized in 1869, and they now represent a capital of nearly \$400,000. The president of the company is Hon. Sidney Bartlett, of Boston, Mass. In addition to the shafts operated by this company, there are many others owned by private parties.

Coal is found in paying quantities at almost any point between Galva and Kewanee, and is mined by many persons on their own property. The Geological Report of Henry County, made in 1873, by direction of the State Geologist, by Mr. James Shaw, contains many items of interest, and is well worth a careful perusal.

THE CHURCHES.

In Kewanee there are thirteen regularly organized churches. The oldest of these is the Congregational, whose organization was effected August 7, 1855, in a school house, now a grocery store. During the Winter previous, meetings were held in the Kewanee House and at a few private residences. The organizing council was presided over by Flavel Bascom, D.D. Forty-four persons united, many of whom had been members of the same religious body at Wethersfield. Their names were: Clarissa Bassett, Jane Botterill, Hosea Bulkley, Robert Cook, Martha R. Cook, Martha A. Cook, Mary A. Cook, Isabella Fell, Thomas D. Fitch, Harriet W. Fitch, J. Francis Goodrich, Sarah H. Goodrich, Elizabeth A. Hawks, Sullivan Howard, Elizabeth B. Howard, Horace M. Howard,

Mary E. Howard, Harriet L. Howard, James S. Howard, Martha Howard, Martha A. Hooker, Nelson Lay, Mariette Lay, Frances Lay, Hiram T. Lay, Mary Jane Lay, Lemuel B. Leonard, Sarah Patrick, Olive Lincoln, Harvey W. Lincoln, Nancy E. Lincoln, Henry G. Little, Fidelia M. Little, Louisa S. Little, Mary M. Little, Francis Loomis, Fanny M. Loomis, Joseph R. Loomis, Ruth C. Pinney, Harriet N. Tenney, Joseph A. Talcott, Mary L. Talcott, Charlotte M. Talcott, Lucina Sykes. Of these persons, Sullivan Howard, Elizabeth Howard, Hiram T. Lay, Olive Lincoln, Nancy E. Lincoln (now Mrs. Dr. Day), Ruth C. Pinney, Joseph A., Mary L. and Charlotte M. Talcott (now Mrs. T. P. Pierce), and Lucina Sykes are still members here. The rest have removed or gone to their reward.

The church edifice was completed and dedicated March 11, 1858, having been built the year previous. It was very much enlarged and beautified in the year 1871. The Rev. Charles H. Pierce was preaching to the congregation at the time of organization, and remained until January, 1858. He was succeeded, as the next pastor, by Mr. Charles C. Salter, who was ordained and installed April 20, 1859, and was regularly dismissed March 11, 1861. Rev. James M. Van Wagner was called to the pastorate of the church in February, 1864, installed June 6. He remained until April 6, 1868. Rev. James Tompkins was called June 1, 1872, installed September 10, and is still filling the pulpit as pastor. During the intervals between any of these pastorates the pulpit was filled by supplies. The congregation is now in a good condition. The membership is 239. The Sunday-school (Mr. O. H. Loomis, Superintendent,) has an attendance of 341.

The Free Will Baptist Church was organized April 29, 1865, in the Protestant Methodist Church, with eleven members. The organization council consisted of Rev. S. Bartlett, Rev. H. J. Browne, and Rev. R. G. Broadfoot. The following is a list of the original membership: Rev. William Bonar, Mrs. Mary Ann Bonar, A. B. Palmer, Mrs. Mary Ann Palmer, D. W. Payne, Henry Malone, Mary Malone, S. W. Warner, A. B. Gurney, Caroline E. Gurney, and C. H. Gurney—eleven persons. Prior to the organization, services were held in the Swedish Methodist Church, in the southwest part of town, and next in the Protestant Methodist—now Free Methodist Church. They worshiped in this latter place until November, 1865, when they removed to Cutter's Hall, where they remained until January, 1866, when they again removed, this time to the Christian Church. This building is now a dwelling. Here they met for religious exercises until January 16, 1870, when they worshiped a few months again in Cutter's Hall. About May, 1869, they commenced the erection of their present church building. It was completed June 1, 1870, when they immediately occupied it. It is a very comfortable structure, and cost, including the lot, \$6,800.

The pastors of this congregation have been the following named persons: Rev. William Bonar, from August 12, 1865, to March 7, 1867; Rev. O. D. Patch, from April 1, 1867, to March 1, 1874; Rev. J. J. Weage, from May 1, 1874, to May 1, 1875. At that time the present pastor, Rev. H. J. Browne, was called to the pastorate. The number of members is one hundred and two; the Sunday-school has an attendance of about

sixty. The superintendent is Mr. H. Blanchard. Mr. A. B. Gurney, one of the original members, is clerk of the church.

The Free Methodist Church was organized in a private residence in Wethersfield about the year 1866 or 1867. Meetings had been held for some time previous in the residences of different persons, and in the Swedish Methodist house of worship. Also in a store-room in Wethersfield. About the year 1870, they purchased their present church edifice of the Protestant Methodists, and have since occupied it. At the organization, some five or six persons were admitted as members. They have, at different times, enjoyed good seasons of revival, and now number some twenty-four or five members. The first minister was Rev. Jonathan Dick; next, Rev. William Cooley, whose wife occasionally officiated at divine service. He was followed by J. G. Terrell, during whose ministry the church was purchased, at a cost of \$1,000. Next, Rev. George Coffee, followed by Rev. W. W. Kelley; he by Rev. John Whiting; he by Rev. James Thaxter, when the present pastor, Rev. James Kelso, took charge. The Sunday-school, under the superintendence of Mrs. Robinson, numbers about twenty pupils.

The Presbyterian Church was organized in the Baptist Church by the Rock Island Presbytery, March 26, 1872. A preliminary meeting had been held to invite the Presbytery to this action in the house of S. M. Hurd, on February 21st previous.

At the organization the following persons were received as members: Daniel and Mrs. Eunice Baldwin, William E. and Mrs. Sarah A. Haxton, R. A. and Mrs. L. Little, Jacob W. and Mrs. Hannah Jones, S. M. and Mrs. Emily Hurd, N. H. and Mrs. Lura Blakely, Effie Blakely, Mrs. C. H. Graves, George H. Lincoln, George Kliner, Mrs. J. Powers, Mrs. P. Wright, Mrs. John Whiffen, Clark Bradish, William W. Winter, and Mrs. Virginia L. Winter, and — Shanahan.

During the Summer the church was erected. Including the lot it cost \$5,000. The Rev. N. D. Graves was pastor of the church about three years. Rev. Josiah Milligan, of Princeton, preached for them for some time, when the present pastor, Rev. J. D. Howey, was called. He has occupied the pulpit over one year. There are now eighty-six members, and a Sunday-school of one hundred scholars.

The Baptist Church. On the 9th of May, 1853, it was decided by a vote of the members of the Baptist Church, at Wethersfield, to remove their place of holding services to Kewanee, a more desirable location. There were at that time over one hundred members. They worshipped for some time in different halls, and in some of the other churches. On December 21, 1865, a building committee was appointed, and steps taken towards the erection of a suitable church-edifice. This was completed and occupied July 7, 1867, and cost, including the site, over \$3,000. There are now about two hundred and thirty-five members, and a Sunday-school of one hundred and fifteen scholars. The pastor is Rev. P. P. Shirley.

The following is a list of the pastors of this church and their terms of service: At the removal Rev. S. P. Ives was pastor; Rev. H. B. Fosskett, from December, 1857, to August, 1862; Rev. J. La Grange, from October, 1862, to September, 1863; Rev. A. D. Freeman, from March, 1864, to July same year; Rev. William Storrs, from November, 1864, to

May, 1865; Rev. A. Jones, from December 1, 1865, to March, 1867; Rev. K. W. Benton, from July, 1867, to July, 1872; Rev. Carlos Swift, from November, 1872, to June, 1874; Rev. R. L. Colwell, from September, 1874, to February, 1876, when the present pastor, Rev. P. P. Shirley, was called. The church is now in a flourishing condition, and enjoying evident signs of prosperity.

The Methodist Episcopal Church at first met for some time in a school-house, about one mile east of Kewanee, in a hall over the store of J. D. Schriver, and in private houses. Some of the members had been connected with the same religious body in Wethersfield, but desirous of building up a church in Kewanee, came here to worship. They organized a class of thirty persons December 15, 1855, in the school-house referred to; being then under the pastoral care of Rev. J. O. Gilbert. The principal members were: A. Thornton, William King, J. Shipley, Erastus Johnson, W. S. Oliver, William Bowen, W. C. Kent, and John Schriver.

The corner stone of their church was laid October 23, 1856. The day was made "one of gladness" by the members. In the stone the following articles were deposited: A bible, hymn book, and description of the church; a paper on which the following was written: "John Morley, Presiding Elder of Kewanee District, Peoria Conference, Illinois; Joseph O. Gilbert, pastor of Kewanee; Arthur Thornton, William C. Kent, Erastus Johnson, Joshua Shipley, William S. Oliver, William Bowen and William King, Trustees. The first Methodist Church built in Kewanee, October 23, 1856. Number of inhabitants in town, 1,500." There were also placed in this stone two copies of the *Kewanee Advertiser*, one number of the Fourth of July preceding, which gave an account of a great celebration of that day; one number of the *Henry County Dial*; one number of the *N. W. C. Advocate*; a copy of the *Missionary Advocate*; a map of Kewanee, given by R. A. Tenney; one fifty cent piece in silver; one ten cent piece; one three cent piece, and one five cent piece.

This building has become old and inadequate to the growing demands of the congregation, and during the coming Summer a new one will be constructed which will cost \$10,000. The parsonage was purchased in 1856. June following the organization of the church a Sunday-school was organized. There were sixty pupils in attendance.

The pastors of this church have been Rev. J. O. Gilbert, from organization until 1858; Rev. John Chandler, one year; Rev. E. Ransom, one year; Rev. J. S. Cummings, two years; Rev. W. P. Graves, one year. During his ministry the congregation became self-supporting. Rev. U. J. Giddings was next, remaining two years; Rev. W. J. Beck, two years; Rev. Benj. Applebee, two years; Rev. John P. Brooks, one year; Rev. M. P. Armstrong, one year; Rev. G. W. Arnold, two years; Rev. B. C. Dennis, two years; and Rev. G. W. Arnold, again two years, when the present pastor, Rev. M. Spurlock, was assigned to the pulpit, and is now serving his first year. There are now three hundred and twenty members, and a Sunday-school of two hundred and fifty scholars. During the month of January, 1877, over eighty persons united with this church.

The Protestant Episcopal—St. John's—Church. On Sunday, May 13, 1855, a Protestant Episcopal Sunday-school was organized in the Kewanee House. This was the first *religious* organization in Kewanee, and

the school met the following Sunday for the first time at Odd Fellows Hall. There were twenty scholars, and R. P. Parrish was Superintendent. The first full Episcopal service, with sermon, was in the Summer following, by Rev. Porter, of Jubilee College. In October, Bishop Whitehouse made a visitation, and held two services in the unfinished Methodist Protestant Church. During the Summer and Autumn of 1856, Rev. Philander Chase officiated occasionally in the same church. On the 13th of July, 1856, the church was organized, with the name of St. John's. The officers were R. P. Parrish, Senior Warden; George A. Morse, Junior Warden; James B. Morse, J. H. Howe, H. L. Sloan, Geo. W. Foote, and E. V. Bronson, Vestrymen; and L. D. Bishop, Clerk. The first rector was Rev. George E. Peters, who commenced his labors in 1857, and remained two years. A church edifice of the early English Gothic style of architecture was constructed in the Summer of 1857, finished in the Fall, and consecrated by Bishop Whitehouse, November 15, of the same year. It is quite a neat church, and cost about \$5,000. The first church-bell of the town was rung from the belfry of St. John's.

The Primitive Methodist. The persons adhering to this faith met for some time, prior to their organization into a church, in Cutter's Hall and in the Methodist Episcopal Church. The organization was made in the Spring of 1865, and two years later, in the Autumn of 1867, the first board of trustees was chosen. The principal members then were Joseph Garland, John Bennison, John Bradbury, John Bamford, Moses Jones, William Bennison, and J. Breckon. The church edifice was erected in 1873, at a cost of \$2,000. The pastors of this church and their terms of service are as follows: Rev. J. Hewitt, May, 1865 to May, 1867; Rev. Chas. Dawson, 1867 to 1871; Rev. Thos. Butterwick, 1871 to 1873; Rev. William Jacks, Jr., 1873 to 1876, when the present pastor, Rev. Chas. Dawson, again assumed charge. There are now eighty members and a Sunday-school of eighty-seven scholars.

The United Evangelical—St. Paul's—German Church. About ten years since, some of the German people living in this vicinity and professing belief in the doctrines of this religious body, organized a church. For a short time they met in a school-house, but at once commenced the erection of their present edifice. Nineteen persons united at the organization—the pastor being Rev. Hilmer, who remained about one year. Their church cost some \$2,500. They also own a very comfortable parsonage. Rev. Hilmer was succeeded by Rev. Rein, who remained five years, when the present pastor, Rev. G. W. Reiger, was installed. The majority of the members—now about fifty—live in the country. The Sunday-school numbers some forty scholars. About one year ago another church was organized in the country, three miles northeast of Kewanee. It is for the accommodation of those living in that locality, has about thirty-five members, fifty Sunday-school scholars, and is under the pastorate of Rev. Reiger, who preaches there each alternate Sunday.

The Church of the Latter Day Saints. The first meetings of this church were held at Amboy in 1859. An organization was effected here of probably one hundred members. From this place they were sent out to preach, and in 1862 effected the establishment of the church here. In 1868, they erected their present church edifice, locating it nearly one mile north of town. Regular services are maintained here, the membership



ALFRED W. PERRY,
Geneseo.

being one hundred and eighteen, with an average attendance of sixty at the Sunday-school. They are in no way connected with the Mormon doctrine, and do not believe in or practice its teachings. The presiding elder of this branch is Thomas Charles.

The Swedish Lutheran Church. Before their organization in 1869, the members composing this church met in private residences and in the Methodist Episcopal Church. The organization was made in September of that year, with about sixteen persons. In the Autumn of the following year they erected their present church-edifice, at a cost of nearly \$3,000. There are now fifty-five members. The Sunday-school contains about twenty-five scholars. The first minister to this church was Rev. Lendholm, who remained but a short time. He was followed by Rev. N. Neurgren, who was pastor two years. The Rev. John Wingstrom, of Princeton, is the present pastor, having succeeded Rev. Neurgren.

The Swedish Methodist Church was organized at an early day in the history of Kewanee. It is now, however, quite small, and does not sustain regular preaching.

The Catholic—St. Mary's—Church was organized at the house of Matthew Joyce, then occupying the site of the present church-building, in the early part of 1854. About thirty-five heads of families were admitted to membership at this time. Some of the more prominent ones were Lawrence Hunt, Patrick Cavanaugh, Matthew Joyce, James Hunt (now deceased), James Gallagher, Thomas Caton, and Edward Hunt (now deceased). The following year a church, eighteen by twenty-four feet in dimensions, was erected. It has since been remodeled and enlarged. The pastors of this church have been as follows: Fathers Lynch, O'Gara, Powers, Dulhanty, Duggan, Hannigan, Kilkernny, J. M. Ryan, and the present priest, Rev. John Ryan. The membership is now nearly eight hundred, but the reader will bear in mind that all members of a family in this church are counted as members of the church from their earliest infancy.

THE SCHOOLS.

The first school in Kewanee was taught in a small frame building, built by George A. Morse, and donated by him for educational purposes. It stood north of the railroad tracks, on Main Street. School was held here for a year or two, when this structure was removed farther into town, and placed on the lot now occupied by the east school-house, and afterwards removed to that now occupied by Parker & Merritt's store. The growth of the town demanding more room, the trustees rented a building of Mr. Austin Sykes, and a room in the upper story of Mr. Schriver's store. These were occupied till about 1858, when the building known as the East School-house was erected. This was occupied during the Winter of 1858. It contained two commodious rooms, and was ample for the demands at that time. The pioneer school-room was sold, and for some time was used as the office of the *Henry County Dial*; afterwards removed, and occupied as a Christian Church, and is now a dwelling. In the year 1865, the East School-house having become entirely inadequate, steps were taken for the enlargement of this building and the erection of two others. During the vacation of 1866, the east building was enlarged to double its former capacity, and the two brick structures, known as

the North and West Schools, were determined upon. They were erected in 1867, and occupied January 1, 1868. Each contains two rooms. The schools were thoroughly re-graded in 1866 by the superintendent, S. M. Etter, now State Superintendent of Public Instruction. Mr. Etter was principal here about three years, and laid the foundations of the grading of the schools now so successfully carried out by Mr. W. H. Russell, present superintendent.

The brick buildings were erected by William C. Loomis, and cost the city about \$6,000. In addition to these, the High School building, erected in 1856, and a one-room building, are occupied. This latter is called the Northville School.

There are now six hundred and eighty pupils enrolled. The average daily attendance for January, 1877, was six hundred and twenty-one. They require the services of fourteen teachers, including the superintendent. Their names and positions are as follows :

Mr. W. H. Russell, Superintendent.

High School — Mr. E. S. Martin, Principal ; Miss Lillian D. Riley, Assistant.

Grammar School — 1st room, Miss Anna Kellar ; 2d, Miss L. A. Searle.

East Building — Intermediate, Miss A. A. Johnson, Miss Alice Barker ; 2d Primary, Miss Esther Loomis ; 1st Primary, Florence Gamble.

West Building — 2d Primary, Miss Lizzie Lewis ; 1st Primary, Miss Frank Rockwell.

North Building — 2d Primary, Miss S. Folsom ; 1st Primary, Miss Jennie Halline.

Northville — Miss Mary Bradbury.

The Board of Education consists of the following named gentlemen : S. T. Miles, President ; Adolph Maul, Secretary ; W. H. Day, W. W. Stevens, M. H. Hinsdale, Jas. C. Blish.

The annual aggregate expense of the schools amounts to \$10,000, which is abundantly repaid in the elevated tone of society, and the good morals attendant upon such an outlay of money. The appended sketch of the High School is from the pen of one of the pupils now connected therewith :

"The High School was established in 1856. It grew out of a desire for a higher grade of education than the village schools afforded at that day. After some exertion on behalf of each of the villages of Kewanee and Wethersfield, in the endeavor to secure its location in their midst, the matter was settled by locating the building on the dividing line between them. Mr. James Elliott donated two and a half acres for that purpose, and on this site the present building was erected. Only the upper story was completed ready for school purposes, the lower being used for lectures, lyceums, and a public hall. Among the prominent persons who lectured here were John B. Gough and Horace Greeley. School was opened under the principalship of Rev. Mr. Waldo, who was assisted by Miss Atwood. At that time the school was furnished with rude pine desks and benches, reaching half across the room, making but three aisles. The oldest pupils occupied the rear row. Among the young ladies were : Laura Pratt, now Mrs. Northrop ; Lillie Bruns, now Mrs. Raymond ; Nellie Little, now Mrs. George Perkins ; Libbie Cutter, Helen and Lucy

Lyle, Fannie Lay, Ella Way, Addie Cheany, Lottie Talcott — the latter now Mrs. T. P. Pierce.

"There being no sidewalks in earlier years, it was almost impossible in the winter to get to the school-house, and a large wagon was the general conveyance for the scholars.

"At the close of the second year Mr. Waldo resigned. His successor was Mr. Blodgett, who was assisted by Miss Stocking. During his administration an exhibition was held, and from the fund raised the school-room was properly furnished.

"Mr. Blodgett was succeeded by Mr. McPheran, who was succeeded by Mr. Bradford. Greek and Latin were among the higher studies of the school at this time, and pupils were fitted for college. Mr. James K. Blish, a lawyer of the town, went from this school to Ann Arbor. Mr. E. B. Wight, the Washington correspondent for a Chicago paper, went from the academy to Chicago University.

"Mr. Bradford was succeeded by Mr. Tabor, who first graded the school, and arranged a course of study which he had printed. He was followed by Mr. Beckington, and he by Mr. Etter, present State Superintendent of Public Instruction. Mr. Etter was succeeded by Mr. Russell, the present superintendent. During Mr. Etter's administration eighty-three dollars had been raised at a school entertainment, with which to purchase books for a library. This fund was increased during Mr. Russell's time in a similar manner. With this fund a library has been purchased. In September, 1870, the town of Kewanee purchased the interest of Wethersfield in the academy, and has since had entire control. Mr. Russell served a year or two as principal of the schools at Moline. During this interval Mr. Gray and a Mr. Carver acted as principals. Upon the latter's resignation Mr. Russell was again called, and is now superintendent of the Kewanee schools. Mr. E. S. Martin, in 1875, was appointed principal of the High School, which position he still retains. He is assisted by Miss Lillian D. Riley."

THE PRESS.

The first paper issued in Kewanee was the *Henry County Dial*. The citizens saw the necessity of a paper in their midst, and through the influence of some of the more prominent ones, among whom were R. A. Tenney, H. G. Little, Nelson Lay, Geo. A. Morse and others, a subscription was raised, and the above mentioned paper purchased.

It was brought to the town Friday, August 15, 1855, its advent being signaled by the firing of guns and the cheers of the populace. Mr. J. H. Howe had been secured as editor for one year.

The buildings occupied for some time were the Phillips Block and the old school-house, the latter now a residence. It was continued until September 13, when Mr. C. Bassett, present editor of the *Kewanee Independent*, who had come hither at the solicitation of some of his friends, purchased the entire stock and fixtures. He was a practical printer, and assumed the business control, Mr. Howe remaining editor for the balance of the year. It was conducted in this way until June 12, 1856, when Mr. Bassett sold the office to Mr. Howe and Mr. H. M. Patrick. These gentlemen conducted the paper until November 13, when Mr. Howe sold his interest to his partner, who associated Mr. O. White with himself as

editor, and under this management the paper was printed till January 8 following, when Mr. White retired. Mr. Patrick carried on the paper about one year, when he sold the office to L. D. Bishop, who published the paper two or three years. J. E. Wheeler, one of the original founders of the *Chicago Tribune*, had charge of the *Dial* from 1858 or 1859 till December 8, 1866—the longest term of any one editor. He was a most estimable man, and one highly respected by the citizens of Kewanee. He was considered one of the ablest editors connected with the *Dial*, and died at his post. He purchased it, and leased the office to Mr. O. White, who again became editor. He also published a paper at Toulon, Stark County. He was succeeded in the editorial chair by Hiram Wyatt, who associated with himself Mr. Shurtleff during the campaign of 1868. Mr. Shurtleff was succeeded in a few months by Geo. W. Wilson, who purchased the office, thereby becoming editor and proprietor. He almost immediately sold to N. W. Fuller, who changed the name to the *Kewanee Radical*. He continued until May or June, 1870, when he failed, and the paper was discontinued. On July 1 following, the entire office and outfits were purchased by Mr. C. Bassett, who again entered the sanctum. He started a weekly paper, calling it the *Kewanee Advertiser*. After six months he changed the latter name to *Independent*, and as such still issues an excellent county paper. He is the oldest editor in Kewanee, and has been a printer forty-four years.

On January 1, 1856, Tenney, Hardy & Co. issued a monthly, called *Tenney, Hardy & Co.'s Advertiser*,—published it one year and sold it to Mr. C. Bassett, who issued it as a monthly until December 13, 1863. The first copy of this paper is in possession of Mr. R. A. Tenney, now a resident of Chicago.

July 4, previous to his discontinuing the *Advertiser*, Mr. Bassett commenced the publication of a weekly paper, called the *Union Democrat*. This he continued to publish until November 24, 1864, when he discontinued it. April 26, 1866, he issued the first number of his weekly, called the *Kewanee Advertiser*, which he published until November 23, 1867.

The *Public School Messenger*, a small, sprightly paper, was commenced in January, 1870, under the immediate control of the Superintendent of Schools, Mr. W. H. Russell, as editor. This was issued about two years, being published by Mr. Fuller one year, and C. Bassett the remainder of the time.

The *Kewanee Courier* was established March 22, 1876, by Mr. C. N. Whitney, who brought the material for the office from Princeton, Bureau County, where he had published the *Herald* for nearly five years preceding. Although established less than a year, the *Courier* has grown into a wide circulation, and is filled with advertising patronage. The *Courier* office is the only steam printing establishment in the county, and is well equipped with machinery and material. It is an eight-column quarto, and takes a leading position in local journalism in this part of the State.

GALVA.

The idea of building a town upon this site was first entertained in the year 1853. While Messrs. J. M. and Wm. L. Wiley were traveling from Peoria County to Rock Island in the Spring of that year, they were attracted by the beauty of the surrounding country, and halted their

team on the ground that now forms College Park, across which the old trail led. Standing in their buggy and looking out upon the scene, one of them remarked to the other: "Let us buy the land and lay out a town." At this time there were only two or three buildings to be seen from that point, and the country around was one vast sea of prairie, over which the deer were still roaming at will. The land was shortly purchased by them, and, after negotiating with the C. B. & Q. Railroad Company a full year, they finally secured the location of a depot upon their purchase by donating the land now owned and occupied by the company in the center of the town. In the Fall of the year succeeding its purchase (1854), and about the time that the arrangement with the railroad company was effected, the town was laid out in its present shape, by the gentlemen mentioned. The cars commenced running in December of the same year.

After the depot was located the Messrs. Wiley purchased about fifty acres of land, on the south side of the town, from George Farr, and subsequently sold an undivided interest in a certain number of lots to the Bishop Hill Swedish Colony, then in their most prosperous days, and afterwards a large number of lots to Jacob Emery. Both of these parties gave their money and influence to forward the interests of the new town.

Owing to the large purchases of the Swedish Colony in the new town, they were granted the privilege of being its sponsors in baptism and bestowing upon it the name which it was to bear. Olof Johnson, one of the earliest settlers, accordingly christened it *Gefle*, the name of a populous town in Sweden. This name was afterward corrupted or anglicised to *Galva*, a name new and unheard of but corresponding as nearly as possible to the Swedish name in pronunciation.

The first house of the new town was built in the Fall of 1854, and is a part of the one formerly belonging to John I. Bennett, and which is now owned by A. J. Rockafellow and occupied by Mr. E. A. Lynd; it was built by the Bishop Hill Colony and was used as a boarding house or hotel. The first store was built during the first Fall, and is the one now occupied by C. F. Bodinson as a grocery, between the two railroads and just south of and adjoining Smith & Smalley's Agricultural Warehouse. It was then occupied by George Farr, the Bishop Hill Colony and the Post-office.

Col. E. Fuller was the first station agent appointed by the railroad company, and he continued to hold that position up to the time of his death, or very nearly.

The Winter of 1854-5, following the completion of the railroad, was unusually mild and open, allowing out-of-door work to go on without interruption until 21st of January, when there occurred the severest snow storm ever known in this region, accompanied by a terrific wind. This resulted in blocking up the railroad and preventing the running of any trains for over two weeks. It was during this time, when the inhabitants of the new town were shut off from communication with the outside world, that the first child was born. Mr. and Mrs. David Emery were the happy parents, and they exclaimed: "Unto us a child is born, a girl is given, whose name shall be called Galva."

The town having been laid out and a depot established in 1854, the

following season witnessed a rapid growth and quite an influx of population, no less than seventy-five men having settled here before the great fire which occurred in November, 1855. Although the settlement of the town took place only about a score of years ago, the larger part of this number are gone—not dead, but, moved by the same restless spirit which impelled them to take up their abode here when the place was new, they have emigrated to other and newer towns. Only twenty-six of the original seventy-five still remain here—about one-third—while thirty-seven, or nearly one-half of them, are living in other localities. The list of dead numbers twelve, or about one-sixth of the pioneers of Galva. A part of these, however, removed before their death, so that but a small fraction of the original settlers have found their long home in the quiet cemetery to the south of the town.

When Dr. A. D. Babcock arrived here on the 5th of May, 1855, there were already sixteen buildings in the place, twelve of which were dwelling-houses; when Mr. Seeley arrived, on the 26th of September, the number of buildings had increased to thirty, and carpenters were in great demand and all busily employed.

It was during this season that the old brick warehouse, on Exchange Street, so recently devoted to the purpose of a new manufacturing company, was built by the Bishop Hill Colony, and used for the storage of grain, pork, and broom-corn. The first hotel was also built then, by Mr. J. E. Wolever, occupying a portion of the lot where Mr. A. W. Albro now resides, on the corner of Main and Locust Streets. It was known as the "Galva House."

The first surgical operation which Dr. Babcock was called upon to perform was for Augustus C. Bergman who was injured while working on the railroad; the first death was that of Mr. O. P. Bigelow, who died on the 12th of September, 1855. The first male child born in the place was a son of Absalom Wood. The first fire occurred on or about the 8th of November, 1855, and originated in Dr. Babcock's drug store. It was caused by carrying a lighted lamp too near a barrel from which varnish had been drawn and which had been spilled upon the floor.

The whole business portion of the new town was laid in ashes by this disaster, no less than six business firms being burned out. They were, first: Dr. A. D. Babcock, whose stock consisted of drugs, groceries, paints, oils, liquors and cigars; second: A. M. Black, shoe shop and its contents; third: Hamlin, Beecher & Davis, dealers in hardware; fourth: A. J. Curtis, dealer in furniture; fifth: Babcock & Clark, who do not appear to have had any stock of goods in the building at the time; and sixth: Hurd & Driscoll, whose stock of dry goods were still in the boxes as received, not yet unpacked, and therefore easily saved by rolling them into the street. With this exception the building and its contents were a total loss, as there was no insurance upon either.

At the time that the fire broke out, most of the citizens were in attendance at a railroad meeting then in progress at the school-house.

Mr. D. E. Jacobs was then living in the house now occupied by Mr. H. L. Dickenson, and which was the third dwelling-house built in Galva. His mother perceived the fire by the glow of light which shone in at the window, from the burning building, when her candle was accidentally put out, and sent him to apprise the citizens at the school-house. He rushed

to the door and informed them that the Wiley House was on fire, and in two minutes' time the speaker was left to talk to empty benches.

On the night of the 20th of November, 1875, occurred the great fire which devastated the town, and laid almost all the business places, as well as many private residences, in ashes, inflicting almost as great a comparative injury upon Galva as the great fire in Chicago. More than forty places of business, with their contents, were swept away, and many citizens turned homeless and houseless out into the night. The morning following was the gloomiest that had ever dawned upon the town, and men might well have been disheartened by seeing the fruits of years of toil blotted out of existence in a few hours. The fire was discovered a little after midnight, having originated in the Post-office, which was then kept in a wooden building just north of S. P. Johnson's store, on the site of his present tailor shop, or between the two buildings, which is a disputed question. If, as some allege, it was the work of an incendiary, he must have had the spirit of a fiend of the pit to have looked with satisfaction upon the work he did that night. A strong southerly wind prevailed at the time, and the flames soon caught upon the Mansard roof of Beck's block, upon the opposite side of Exchange Street, and then leaped across to the north side of Main Street, leaving only charred ruins in its track. The three-story building of Mr. Beck's had just been newly roofed, and Music Hall, which occupied its upper story, furnished the finest assembly rooms between Galesburg and Chicago.

THE BUSINESS AND SOCIAL INTERESTS.

Galva is situated at the crossing of the Peoria, Rock Island and C.B. & Q.R.R., and contains a population of about thirty-five hundred. The business of the town is chiefly trade with the surrounding people, there being but two manufacturing establishments in the place. The older of these was established about the year 1848 by Thomas S. Guthrie, and is now carried on by his sons, William and Thomas. They are founders, and deal especially in engine and boiler material. A manufacturing company now occupy the brick building erected in the early life of Galva, and are engaged principally in making windmills and farm machinery.

The town supports a large number of stores, all well fitted up, and bearing a very neat appearance.

The first bank was started by Claudius Jones about 1858 or '59. In 1862 he sold to L. W. Beck, a merchant who carried on an exchange business until the First National Bank was organized in 1865. He was Cashier of this bank about nine months. Two or three years later he started another bank—a private institution. This he owned until the Spring of 1876, when he sold to the present proprietors, E. A. Lynd and L. M. Yoeum, who are now engaged in a most successful business. The First National Bank was organized in 1865, the Wiley family, so early identified with the history of Galva, being the principal projectors. It has a capital of \$50,000, and a surplus of \$30,000. Mr. D. L. Wiley is President, and W. F. Wiley, Cashier.

The town is now entirely temperate, no license for the sale of spirituous liquors being given, and saloons are not allowed.

THE SCHOOLS.

The schools are in an excellent condition, are held in two buildings known as the North and South buildings, and are under the able superintendence of Mr. E. E. Fitch.

The first school-house was built by the founders of the town, Messrs. J. M. and Wm. L. Wiley, near where Dr. A. C. Balcock now resides, and was 12x20 feet in size. This building was also used as a church, and it was here that the first Baptist Church of Galva was formed, consisting of seven members. Mrs. Thomas Getty and Mr. Wm. L. Wiley being constituent members. The Congregational and Methodist Churches were also organized during the same year, 1855, and met in the same building. The Congregational Church was organized on the fifteenth of September, with thirteen members.

The original school building on the north side of the railroad, known as the North School, was commenced during the Autumn of 1855, and was soon completed, the money being borrowed for that purpose, all in gold, J. M. Wiley, William L. Wiley and Geo. Farr giving a joint note therefor until a tax was levied and collected for the amount required. The building contained two rooms. These were afterwards divided into two rooms each, and in this manner the building was used until 1876. That year it was enlarged and remodeled, three rooms being added making a very commodious seven-room building.

The South School building was erected in 1865. It originally consisted of one room, but that soon proving inadequate, in 1867 it was enlarged and remodeled and made a building of four rooms, and as such is still used.

In the Galva schools there are now employed, including the Superintendent, thirteen teachers, whose names and stations are as follows: E. E. Fitch, Superintendent; North School: Mrs. E. B. Humphreys, Principal; Miss Lucy Magu, Grammar; Miss Rebecca Watson, Intermediate; Miss Frankie Smith, First Prim.; Miss Mary Maddox, Miss Anna Gladding, Primary. South School: Miss S. B. Littlefield, Principal; Miss Matilda Watson, Intermediate; Miss Anna E. Ayres, First Primary; Mrs. Emma J. Day, Miss Jennie Dyson, Primary. There are about 260 pupils in the North School, and nearly 200 in the South, and a regular attendance of over 400. The annual outlay for educational purposes in the city is about \$10,000.

THE CHURCHES.

There are six congregations of religious worshipers. These occupy neat, commodious churches, and are in a very prosperous condition.

The oldest religious organization in Galva is that of the Methodist Episcopal. It was organized June 26, 1855, in the school-house. Meetings had been held here to complete the organization, and for some time after. At this time the first Board of Trustees were elected. This Board consisted of the following persons: Isaac M. Witter, John T. Carran, Isaac E. Dennis, Amos Dennis, William Pierce, John B. Nixon, and Norman E. Pomeroy. They were the most active members then in the church, which in addition to these men, possessed but few members. In 1857



Capt. OLOF JOHNSON (deceased),
Galva.

they erected their present house of worship, costing \$3,000. Among the prominent ministers of the church have been the following divines: Rev. John Morey, who called the meeting held to organize; Rev. W. P. Graves, Rev. A. D. McCool, Rev. A. H. Hepperley, Rev. G. W. Arnold and others. The present pastor, Rev. B. C. Dennis, is now serving his third year. The church is in a prosperous condition. The membership is over 200, and an attendance of more than 100 scholars is regularly maintained in the Sunday-school.

The Congregational Church was organized in the school-house, Sept. 15, 1855. The constituent members were the following persons: George Farr, Rebecca Farr, Charlotte M. Cholette, George Fairlamb, William H. Fairlamb, Henry H. Parker, Mary Fairlamb, Hannah Carrigan, Thomas Harrison, M. E. Harrison, Elizabeth J. Hill, and George Hill, Jr.

Rev. S. G. Wright was soon called to the pastorate of this congregation, serving one-half his time. He remained until April, 1864, when he resigned. In November following Rev. R. B. Guild, the present pastor, was installed. From a membership of twelve, the church has grown to one hundred and fifty, and sustains a Sunday-school of nearly the same number of scholars. The congregation erected a church-edifice in the Autumn of 1856. In 1866 this was sold to the Free Methodist Church, and the present commodious building erected. This latter was dedicated May 29, 1869, and cost about \$12,000.

The Swedish Methodist Episcopal Church was organized on the fifth of January, 1866, with fifteen members. Two years afterwards, they erected their present house of worship, costing \$3,000.

Their pastors have been as follows: Rev. A. J. Anderson, three years; O. C. Simpson, one year; A. P. Wigren, one year; H. W. Eklund, one year; C. A. Wiren, two years; and A. T. Westergren, two years. Charles A. Stenholm is the present pastor. There are now 87 members, 47 probationers, and 100 Sunday-school children.

The Free Methodist Church. In the Autumn of 1866, seventeen persons, principally from the M. E. Church, formed themselves into a separate body, under the care of this church. For some time they met for worship at Mr. D. P. Reed's, one of the main members, and often at the residences of other members desirous of promoting the welfare of the church. In 1866, they purchased the Congregational Church, and have since occupied it. The membership is now about 20, sustaining a Sunday-school of 30 scholars.

The first pastor of this church was Rev. D. W. Drake, who remained two years. He has been succeeded by Rev. William Cooley, Rev. J. T. Terry, Rev. G. C. Coffee, Rev. W. W. Kelley, Rev. J. Whitney, Rev. James Thaxter, and the present pastor, Rev. James Kelso, who is also pastor at Kewanee.

The Swedish Lutheran Church. The people professing this faith held meetings several years before effecting a regular church organization. This was accomplished in December, 1869, with forty-four members. In 1873 they erected their present house of worship, a comfortable brick building, costing about \$3,000. At present there are over 90 members, and a Sunday-school of about 40 scholars.

The Rev. P. M. Sandquist was the first pastor here. He was followed by Rev. N. Nordgren, who remained about one year, and he by Rev. A.

Lindholm, the present pastor. This latter lives at Altona, and is not often in Galva, the pulpit being generally supplied by students from the College at Rock Island.

The First Baptist Church of Galva. The earliest meetings were held in the school-house. The first meeting for the transaction of business was held in the school-house June 28, 1855, at which time the preliminary steps were taken to organize a Baptist church. The church was organized Aug. 14, 1855, the meeting being held in the school-house. The original members were: Wm. L. Wiley, and Mrs. Louise Wiley, from the Baptist Church, Saxton's River, Vt.; H. D. Ward and Mrs. Angelina Ward, from Canton, Ill.; J. M. Corson and Mrs. Ann D. Corson, from Brimfield, Ill.; Mrs. Margaret Bushnell, from LaFayette, Ill.; Mrs. Dorothy Getty, from Brimfield, Ill.; Henry H. Clark, from Alden, N. Y.; O. P. Bigelow, from Boston, Mass.

The first church building was erected in 1856. It was located near the business center of the town, and cost about \$2,000. The second building, and the one which the church now occupy, was built 1867 and 1868. It is located on the east side of, and fronting, College Park, and cost, carpets and bell included, about \$25,000. The bell in the tower of the present church building was also used in the old church, and rung for public service the first time January 24, 1864.

First pastor was Rev. M. H. Negus, from organization until December, 1856; second, Rev. A. Gross, between two and three years; third, Rev. J. T. Westover, between two and three years; fourth, Rev. J. D. Cole, D.D., about three years; fifth, Rev. L. D. Gowan, five years; sixth, Rev. C. W. Clark, three years; seventh, Rev. J. M. Coon, now in his third year.

The present membership is a little over two hundred.

Sabbath-school was organized in 1856; the number of scholars is about one hundred and fifty.

The church is now free from debt, and expects to remain so, and is in a flourishing condition.

The Church of the Holy Communion (Episcopal). The first religious meetings held in Galva were in a room in Union Block, 1866. About that time the Ladies' Church Aid Society was formed, and through their efforts a small church was built, called the "Holy Communion" (Episcopal). The building and lot cost a little over \$800, and was erected on the northeast corner of Railroad Square, in the year 1868. Mr. and Mrs. Moore, Mr. and Mrs. Whipple, S. M. Etter and wife, Mrs. Somers, Mrs. Trowbridge, Mrs. McKane, C. J. Whipple, Mrs. Rednell, Mrs. Hoyt, L. P. Edson, were among the original members. Its pastors were Rev. Mr. Tifford, Rev. Dr. Floyd, Rev. Dr. S. Chase; also Rev. Mr. Russell, who officiated over two years; C. J. Whipple, now rector at Manville, R. I.; and S. M. Etter, superintendent of the State Schools, were both prominent in the religious affairs and doings of the church. The present membership is fourteen; Sabbath-school scholars, twenty.

THE PRESS.

In 1857 a paper called the *Galva Watchman* was started. This was published but a year or two, and probably discontinued. The *Galva Union* was started Dec. 5, 1862 by B. W. Seaton. Some time afterwards

it was controlled by Capt. Erick Johnson, and after that by John I. Bennett, proprietor, and J. M. Edson, editor. It was changed to the *Galva Republican*, the first number of which was issued about October 1, 1867. At the same time the *Illinois Swede* was in circulation, being printed by the proprietors of the *Republican*, and suspended about the same time. On the 9th of February, 1872, the present paper, the *Journal*, was started by W. J. Ward, editor and proprietor. In April of 1873, he sold to his brother, F. P. Ward, who conducted the paper until March 20, 1874, when he sold the one half interest to J. J. Balch. In September, the latter's interest was purchased by the present editor, H. W. Young, who on the 20th of February, 1876, purchased the share of F. P. Ward, and thus became sole owner. Mr. Young is now conducting a paper which is a credit to any town, having enlarged the *Journal*, and added many important features.

Present officials:—Pres., G. W. Butters; Sec., T. Atwood; Treas., L. M. Young. Councilmen, Peter Herdien and Charles Williams. Police Marshal, E. F. Short.

CAMBRIDGE.

The land on which the town of Cambridge now stands was, prior to the year 1843, the property of Rev. Ithamar Pillsbury, so well known in the early history of the New York and New England Colonies finding homes in Henry County. As soon as the site received legislative sanction—the act having passed that body February 21, 1843,—he deeded to the Board of County Commissioners, at a special meeting held on April 19, 1843, the fractional parts of two forty-acre lots. These were at once accepted, and steps taken to lay out a town. A contract had been made between the county and Geo. Brandenburg and — Corey for constructing a jail and court-house at Morristown. A small frame court-house was already built, but at this time was still unfinished, and but little work had been done on the jail. By consent of these parties this contract was annulled, the settlement being left to Marcus B. Oshorn, N. W. Washburn and Luke C. Sheldon, as referees. They gave their decision at the regular term of the court, held on the 6th of June following. This was to pay the contractors \$127.26, and keep the building. A day or two after the court met again, at the cabin commenced by J. Tillson and finished by A. H. Showers, in Sugar Tree Grove, for the transaction of any business relating to the new town.

On June 9th the Court proceeded to lay out the town of Cambridge—a name suggested by Judge Tillson—and ordered a sale of lots to take place on the 26th of the same month; to which date it was adjourned. The town is laid out on two fractional quarters, N. W. and S. W. 7, 15, 3, some 36 acres on each. It has two public squares, which, including the streets, extend the breadth of the town from east to west. They were recorded as Court Square (west) 20 by 40 rods, and College Square (east) 20 rods square. The lots facing the squares were 10 by 20 rods, the others were 20 rods square, save two on the north end of town, which are 20 by 36, and the cemetery, which is 16 by 20 rods.

On the 28th of June the Court met and “appropriated fourteen dollars to Charles C. Blish for surveying town of Cambridge, one dollar and

fifty cents for services rendered at same time, and two dollars to Sullivan Howard for specifications and plan of a court-house."

It was ordered that the Court proceed forthwith to the sale of lots in Cambridge, on the following terms: One-third to be paid in six months after date of sale; one-third in twelve months, and the remainder in eighteen months; and that purchasers have the privilege of paying in building materials, on or before the 1st day of the September following. George McHenry, being in his place as auctioneer, a full board, and a good attendance of citizens, the sale proceeded. Twenty lots were sold on that occasion, aggregating the sum of \$558. For the benefit of those interested, the list of purchasers and number of lot, and amount of sale, in the order in which they appear on record, are given: Joseph Tillson, 1, \$20; John Russell, 4, \$23; Joseph L. Perry, 7, \$21; Jas. Roe, 12, \$25; Albert Jagger, 3, \$26; Wm. H. Lockwood, 14, \$40; Lennan Thurston, 13, \$39; Thos. K. Thompson, 10, \$26; Wm. A. Ayers, 18, \$23; Jos. Tillson, 9, \$15; Wm. H. Lockwood, 16, \$39; Alex. Qua, 17, \$33; Wm. H. Lockwood, 16, \$31; Jas. Montgomery, 15, \$35; Thos. K. Thompson, 21, \$15; Wm. Dawson, 5, \$30; James M. Allan, 20, \$40; John Jones, 11, \$30; Alexander Qua, 8, \$21. There were thirteen purchasers, and out of that number but few are known to be living in the county or in the state. Qua lost his life in a stone quarry, one-half mile northeast of Cambridge, where he was crushed by a bank he had undermined.

The growth of the town was not at all in proportion to the necessities of some of the purchasers, and instead of paying for their lots, either in materials or money, as the payments became due, several of them begged off, and their lots went back to the county.

To effect a healthy growth in the new town, roads must be opened, post routes established through it, and a post-office in it, and public buildings had to be erected and population invited. The sequel will show that many opposed to the growth of the place scarcely ceased to underrate the locality and its facilities for a healthy growth, and the idea of settling in it or about it was often derided. A mail route leading from Wethersfield to Geneseo was established through the place, and for a while the few inhabitants enjoyed the luxury of a semi-weekly mail from Peoria. By some means the route was altered so as to leave Cambridge out. Previous to the change of route by the department, the carrier refused to go to Cambridge, but would throw out a bag of mail matter put up at Wethersfield expressly for Cambridge, at the "Corners," ten miles east of town. No office being there, a boy employed for the purpose would proceed at his leisure, pick up the bag and take it to its destination. More than once mail matter has been sent *from* Cambridge for the east and returned at the end of the week with *other matter* designed for Cambridge. Those who had important business to transact were afraid to mail their letters at the county town, because of the delays to which its mail was subjected. Many and unsuccessful were the efforts to have that route re-established through the village, nor till 1856 had the tardy justice of a tri-weekly mail from Geneseo to Kewanee been accorded to the county town. A weekly mail from Princeton, in Bureau County, to Millersburg or New Boston, on the Mississippi River, was the only one from which, for several years, news from the east could be obtained. A weekly mail running from Rock Island to Cambridge was

also established for the particular benefit of the settlements between the two places. For a short time, about the year 1853, a route was established from a point on the Illinois River, known as Lancaster, to Cambridge; but it afforded no conveniences for any office on the route, and was soon discontinued. The mail to Rock Island was carried for many years by a Mr. Robinson, familiarly known as "Uncle Bobby." He was a very honest, trusty man, and made more money by attending to errands at Rock Island for his neighbors than by carrying the mail.

The growth of the town was remarkable only for its slowness. The impression that the county seat would certainly and speedily be removed gave way with great difficulty. People were afraid to venture in, and but little improvement was made for several years. The county had a court-house, but it was unfinished and in Morristown. At that place courts were to be held till suitable arrangements could be made for their accommodation in Cambridge. They were then being held in the dwelling-house made over to the county by the proprietors of Morristown. It was argued by many citizens about Cambridge, among whom are found the names of Stackhouse, Hanan, Mascall, Cady, Osborn, Malcolm, and others, that the unfinished house might be moved to where it was wanted. These gentlemen made a proposition to the Court to the effect that if it would give them the house outright they would move it to Cambridge, finish it off, and furnish room in it for the use of the courts till the new court-house should be built.

On the 5th of September, 1843, the Court contracted with them to move the house to Cambridge, and to finish it, giving them ten dollars and the use of the house for schools and other public purposes when not wanted for courts, for the term of three years. The building was placed upon runners, and in two days hauled or moved, by ox teams, to Cambridge, a distance of more than twelve miles, and placed on southeast corner of College Square. Several terms of the county court and two terms of the circuit court were held in it—the first term of the latter in September, 1844. It was afterwards sold to the Messrs. Gaines, who put a small addition to it, and placing their families and a stock of dry goods and groceries in it, did a good business on a small scale for several years.

On June 18, 1844, notice was given that a contract for building a court-house, according to a plan and specifications, drawn by John G. Wilcox (for which the Court paid him \$22), would be let on the 29th of July following. A contract was made with Sullivan Howard, September 3, 1844, and the building was completed and accepted July 28, 1845. From that time, at least for several years, the court-house was open for schools, lectures, debating societies, stump speeches, three-penny shows, class meetings, prayer meetings, Masonic meetings, singing and dancing schools (the benches were movable) and preaching. Presbyterians, Congregationalists, Methodists, Baptists and Universalists all worshiped there, often three of them in one day, at different hours.

The first building erected in the new county seat was a small unhewn log house, put up by John Russell—commonly known as "Lord John"—and was used by him for a blacksmith shop. For a short time after its completion, he occupied it as a dwelling, until he could erect a cabin for his family. This small structure was covered with "shakes"—

clap-boards—held down by weight poles, and stood on the site now occupied by Medbury's grocery; his dwelling occupied the site of Mr. S. D. Alfred's present residence.

Judge Tillson erected the second house in the town. It was a hewn log building, and many additions were made to it, as his wants required and means allowed.

A log cabin was erected almost opposite the stable connected with the Cambridge House, by W. Augustus Ayres, the following Summer—1844. Here the Indian, known as John, was confined for the murder of a half-breed by name of Jim. "John" escaped from this insecure "jail" and joined his tribe, the Pottawattomies at Shabbona Grove. He was immediately followed by the officers, who, on coming to the camp, and addressing the chief, who was none other than the noted personage Shabbona, inquired for "John" who killed "Jim." He was at once pointed out by Shabbona (this name was pronounced Shah-pan-nee, or Shá-pá-nee, by the Pottawattomies), and again taken into custody. At the preliminary examination before Justice Tillson, he was committed for trial before the circuit court; but the grand jury, failing to find a bill (they stood eleven for and (?) against), he was set at liberty.

The first hotel built in town was erected by A. H. Showers, about the year 1848. He kept it for some time, and rented to others until it was finally converted into a residence, and as such is now the property of Michael McFadden. Mr. Showers, several years after, erected the present Cambridge House, which in 1856 he sold to A. and N. B. Gould, who added the third story. They kept it five years, and sold to James M. Wier, who in turn sold to Joshua Bushnell, about February, 1864. He enlarged it to its present capacity, and in February, 1876, sold to the present proprietor, J. W. Hartzell. Mr. M. W. Thatcher was connected with this house about eight years as landlord. The Central House was built about 1857, by A. M. Randall.

No manufactures exist in town, and not until the completion of the railway in 1871, did the town grow in a thriving manner. From that time good stores were erected, and a fine trade with the surrounding farmers at once sprang into life.

The project of having railroad connection with the eastern and western markets was agitated by the more prominent citizens as early as 1863. The object was again discussed in 1866, and more definite steps were taken. The Rock Island Railroad was opened in 1856 to the coal fields, and the citizens of Cambridge began an earnest effort to secure the continuance of the road through their town. In 1867, Mr. Orin E. Page was sent by the citizens to procure a charter for the road, under the name of the Peoria and Rock Island Railway. This was accomplished, and subscription-books were immediately opened in the city of Peoria, in Galva, Cambridge, and at Osco and Weston. The city of Peoria subscribed \$100,000, and the county the same amount. The township of Galva, \$50,000; Galva, \$25,000; Cambridge, \$50,000; and Osco and Weston, \$30,000 each. By these figures, aggregating \$385,000, it will be observed that the road was built mainly by municipal subscriptions. For all this outlay, the corporations were abundantly repaid in the increase of wealth and rapid development of the towns. Cambridge, from a population of between four and five hundred in 1871, has grown to four times

that number, and, as a showing of the increase in trade, the following exhibit of the number of car loads of produce shipped from this station during each month in 1876 is given:

	Corn.	Oats.	Rye.	Wheat.	Barley.	Hogs.	Cattle.	Sheep.	Horses.	Apples.	Broom-corn.	Brick.	Flour.	Bran & Shorts.	Total.
January.....	14	1	---	---	1	42	---	---	---	---	---	1	---	---	59
February.....	25	4	2	---	---	17	---	---	---	---	5	2	2	1	58
March.....	12	3	---	---	---	5	1	---	---	---	---	---	---	1	22
April.....	24	3	---	---	---	4	1	---	---	---	---	---	1	2	35
May.....	74	15	1	---	---	5	4	---	---	---	---	2	2	---	103
June.....	95	18	5	3	---	2	2	---	---	---	1	2	---	1	127
July.....	57	7	---	1	---	4	---	---	---	---	---	---	---	---	69
August.....	61	27	2	---	---	1	---	---	---	---	---	2	2	---	95
September.....	43	28	4	1	3	12	4	1	1	---	---	---	---	---	97
October.....	37	18	1	1	2	13	---	---	---	1	1	---	---	---	74
November.....	36	5	---	---	---	13	---	---	---	1	5	---	---	---	60
December.....	84	2	2	---	---	28	5	---	---	---	8	---	---	---	129
Total.....	562	131	17	6	6	144	17	1	1	2	20	9	7	5	928

These tables only include shipments in carload lots. The shipments in smaller lots, if footed up, would swell the amounts of some sorts of produce considerably. A good many barrels of apples and bales of broom-corn have been shipped in lots less than car-loads, and some small lots of other items. The shipments of poultry by freight, in boxes and barrels, during the month of December, amount to 15,866 pounds; while large quantities have also been sent by express. Butter and eggs are also shipped by both freight and express, and butter especially is sent off in large quantities by express.

Comparing the shipments of the past year with those of previous years, reducing all to a uniform basis—the first three years ending Nov. 30, and the last two ending Dec. 31, 1876—the following is given:

	1876.	1875.	1874.	1873.	1872.
Corn.....	220,429	170,289	100,957	158,995	231,187
Oats.....	90,062	62,500	98,327	94,277	46,801
Rye.....	6,678	6,426	5,312	7,267	11,857
Wheat.....	2,200	11,655	9,554	11,728	3,255
Barley.....	2,750	---	389	2,578	4,555
Total.....	332,119	250,870	214,539	274,795	307,655

LIVE STOCK AND OTHER PRODUCE.

	1876.	1875.	1874.	1873.	1872.
Hogs, No.....	7,200	7,250	6,845	7,880	5,545
Cattle, No.....	272	112	318	185	144
Horses, cars.....	1	---	---	2	---
Sheep, cars.....	1	---	---	---	---
Broomcorn, tons.....	200	190	166	5	27
Hay and Straw.....	---	120	61	386	356
Potatoes, bu.....	---	2,000	---	2,450	1,750
Apples, bu.....	666	---	---	---	978

Prior to the completion of the railroad, Cambridge was considered a small inland town, with but little trade and few advantages. The sud-

den increase of population, and the increase in wealth and in trade has dispelled that idea, and to-day Cambridge bids fair to rival any town in the county. There are a number of fine brick business houses, one bank—a private institution, organized in November 1871: two or three good hotels, two weekly newspapers, excellent graded schools and six regularly organized churches, all of which have good houses of worship.

CAMBRIDGE OFFICIALS.

Pres., A. Gould; Clerk, W. B. Dean; Treas., F. B. Welton. Trustees, James Mascell, S. H. Patten, Sylvester Rockwell. T. G. Ayers, J. W. Stewart, A. Gould.

THE PRESS.

The first paper started in Cambridge, and the first in Henry County, issued its first number on Feb. 13, 1853. It was called the *Henry County Gazette*, and was edited by J. W. Eystra. This paper and all the material connected with the office were afterwards sold to the citizens of Kewanee, and removed to that place, where the name was changed to the *Henry County Dial*. The editor, Mr. Hyatt, soon after went to Geneseo, where he established the *Geneseo Republic*. About November, 1857, the press and materials in the *Galva Watchman* office were purchased and removed to Cambridge by Judge Tillson, Dr. A. A. Dunn, V. M. Ayres, and H. W. Wells. Dr. Dunn was established as editor, and the name changed to the *Chronicle*. He remained until 1860 in this place. That year, Patten and Denison leased the office and fixtures from the company, and continued Dr. Dunn as editor for one year, when Mr. Patten purchased Mr. Denison's interest, and (Dr. Dunn going to the army), assumed entire editorial control. He kept charge until 1866, when he was succeeded by Everett & Casson, who, on May 16, 1867, sold to the present editor and proprietor, Mr. George C. Smithe. He has now entire control, having purchased the office and all the material, and issues a paper which fully merits its name.

The *Prairie Chief* was started in Galva in April, 1868, and for a time printed in the office of the *Galva Union*. In September of that year, Mr. F. B. Seaton purchased the office of the *Stark County Democrat* at Toulon, and removed to that place. He changed the name to *Prairie Chief*, and remained there till December, 1871, when he rented the office of the *Cambridge Democrat*, and removed to that place. This paper had been started and conducted by one Rock, who proved a most disreputable character. Immediately on Mr. Seaton taking charge, a change was made, and an excellent weekly paper started. He changed the name to *Prairie Chief*, and although in a county largely Republican in politics, the paper has a large circulation.

CAMBRIDGE DEMOCRAT.

In the Spring of 1869, feeling the need of a Democratic paper centrally located in the county, S. P. Cady and I. G. Ayers commenced a correspondence with Mr. J. L. Rock of Chicago, commercial editor of the *Chicago Times*, with a view of establishing a Democratic paper in Cambridge, which resulted in receiving a proposition from Mr. Rock that if



O. E. PAGE,
Cambridge.



\$1,500 was raised to purchase presses and material he would furnish an equal amount, and would come and take charge of the paper, with the understanding that at the expiration of the year he was to have the material by refunding the \$1,500 and 10 per cent. A meeting was called at the court-house, which was largely attended by the Democrats of this vicinity, and the proposition met with general favor. At this meeting \$800 was subscribed, and a committee appointed to raise the balance, which they succeeded in doing very soon. A committee was then sent to Chicago to superintend the purchase and shipment of presses, type, etc. In due time the material arrived, and was set up in the room over the harness shop of H. P. Hart, and July 28, 1869, the first issue of the Cambridge *Democrat* made its appearance, greatly to the satisfaction of its god-parents. The paper remained under the management of Mr. Rock but a short time. The 20th of November of the same year found him in such straitened circumstances that he was forced to dispose of the paper to Morrison Francis and R. Heber Hinman, who employed Mr. I. G. Ayers, then a law student with Mr. W. H. Shepard, to take charge of the editorial and financial management. Mr. Ayers continued the editor until Nov. 29, 1871, at which time Messrs. Francis & Hinman rented the office to Mr. B. W. Seaton, who removed the *Prairie Chief* from Toulon, Stark County, to this place, commenced and continues its issue here.

THE CHURCHES.

The Baptist Church was organized July 8, 1854, in the court-house. Prior to the organization, they met in this house for some time for religious exercises, and for a short time after. At the organization thirteen persons united, whose names are as follows: William Talbott, Mary Talbott, Aaron Talbott, Phebe Talbott, James M. Woodmansee, Clarrissa M. Woodmansee, John McFarland, Hanna McFarland, Emma Blackman, Laura Bishop, Harriett Daggett, Electa Davenport, and Eliza Ayers. This congregation purchased the old school-house, which they used for a house of worship until the erection of their present commodious church. It cost about \$10,000. They have in addition to this just completed a very comfortable parsonage, worth \$2,100.

The earliest pastor was Rev. F. Ketchman, who remained about one year. He was followed by Rev. W. W. Smith, who was pastor fourteen months. Then followed Rev. R. Edwards, one year; Rev. G. D. Simmons, eighteen months; Rev. A. Edison, two years and four months; Rev. J. Shephard, six years; Rev. W. A. Velsher, two and one-half years, when the present pastor, Rev. J. Cairns, was installed. The membership is now 107, and the attendance at Sunday-school 130. The superintendent is William Talbott.

The Disciples of Christ held meetings for some time in the court-house, in the Baptist Church, and in the school-house. About December 18, 1859, they met at the court-house and effected an organization. At this meeting the following persons united: Samuel and Mrs. Ellen Horn, Mrs. A. E. Matthews, Ada B. Lobingier, Geo. Lobingier, G. W. Sroupe, William and Mrs. Martha McFarland, and William Kirkland.

On the 23d of January following, a permanent organization was made, with William Kirkland and G. W. Sroupe as elders, William Mc-

BIOGRAPHICAL DIRECTORY.

ABBREVIATIONS.

Ind. Rep.....	Independent Republican.	Meth.....	Methodist.
Lib. Rep.....	Liberal Republican.	Cath.....	Roman Catholic.
Rep.....	Republican.	Pres.....	Presbyterian.
Dem.....	Democrat.	Prest.....	President.
Ind.....	Independent.	P.O.....	Post Office.
Bapt.....	Baptist.	Prop.....	Proprietor.
Cong.....	Congregationalist.	Co.....	County.
Epis.....	Episcopalian.	Sec.....	Section or Secretary.
Evang.....	Evangelist.	Vol.....	Volunteer.
Adv.....	Adventist.	Unit.....	Unitarian.

GENESE0 TOWNSHIP.

ABRAMS NATHAN G. Geneseo; showman; Dem; from Ind.

ADAMS J. Q. Rev. Geneseo; Rep; Meth; from Canada.

ADAMS M. A. Geneseo.

ALBER F. Mrs. Geneseo; Evang; from Germany.

ALBORG PETER, Geneseo; laborer; Meth; from Sweden.

ALBRECHT Mrs. widow, Geneseo; German Luth; from Germany.

ALBERTSON CHARLES L. Geneseo.

ALDEEN P. A. Geneseo; shoemaker; Rep; from Sweden.

ALLAN M. JAMES, Geneseo; Retired Farmer; born in Sumner Co. Tenn. Nov. 23, 1814; came to Henry Co. 1836; wife was Susanna Stewart, born Jan. 28, 1819; married March 6, 1839; has four children; Mr. Allan spent the Winter of 1836-7 at Vandalia, where the Legislature then met, and succeeded in getting Henry Co. set apart from Knox; he was also the first County and Circuit Clerk of Henry Co; has filled the office of County Judge; in 1850 he was elected to State Legislature to assist in getting a charter for C. R. I. & P. Railroad, and strange as it may seem, Mr. Allan informs us that it was a difficult matter to obtain, as the Governor and many of the leading men of the state were much afraid that a railroad constructed in the vicinity of the canal would prove detrimental to the interests of the state. Mr. Allan also held the office of Provost Marshal in this district during a part of the war. Mrs. Allan had the honor of teaching the first school in the county.

ALLAN WM. T. Geneseo; justice of peace; Ind; from Tenn.

ALLEN ARTHUR, lives with father, Aug. Allen; Rep; Unit; from Mass.

ALLEN AUG. Geneseo; restaurant; Rep; Unit; from R. Island.

ALLEN C. Mrs. (widow), Geneseo; Spiritualist; from N. Y.

ALLEN CHARLES, Geneseo; R. R. baggageman; Rep; Unit; from Mass.

ALLEN M. M. resides with mother, Mrs. C. Allen; Rep; Lib; born in this town.

ALLEN ROBERT, P.O. Geneseo; farm hand with J. F. Smith; Dem; from N. Y.

AMOS JOHN, Geneseo; mason; Rep; from England.

ANDERSON A. Geneseo; laborer; Rep; Luth; from Sweden.

ANDERSON A. F. Geneseo; laborer; Rep; Luth; from Sweden.

ANDERSON CHAS. Geneseo; cabinet maker; Rep; Prot; from Sweden.

ANDERSON CHARLES, Geneseo; wagon maker; Rep; from Sweden.

- ANDERSON ERICK, Geneseo; cabinet maker; Luth; from Sweden.
- ANDERSON JAMES, Sec. 14; P.O. Geneseo; farmer; Rep; from Ohio.
- ANDERSON JOHN, Geneseo; retired farmer; Rep; from Ohio.
- ANDERSON J. P. Geneseo; laborer; Rep; Meth; from Sweden.
- ANDERSON L. D. Geneseo; dealer in pumps; Rep; from Ohio.
- ANDERSON PETER, Sec. 1; P.O. Geneseo; farmer; Rep; Luth; from Sweden; 80 acres.
- ANDERSON PETER, Sec. 12; P.O. Geneseo; farmer; Rep; Luth; from Sweden; 120 acres.
- ANDERSON PETER, Geneseo; laborer; Rep; Luth; from Sweden.
- ANDERSON H. Mrs. Geneseo; from Sweden.
- ANDREE HERMAN, Sec. 9; P.O. Geneseo; farmer; Luth; from Prussia.
- ANDREWS JAMES**, Farmer. Sec. 7; P.O. Geneseo; born in Trumbull Co. Ohio, April 3, 1830; came to Tazewell Co. in 1843, and to this county in 1854; Dem; owns 600 acres of land, valued at \$24,000; wife was Marietta Campbell, born in St. Lawrence Co. N. Y., Jan. 10, 1841; married March 26, 1862; has seven children.
- ANTES H. T. Geneseo; physician and surgeon; Rep; Cong; from N. Y.
- ANTES R. H. Geneseo; Rep; Cong; from N. Y.
- APPLEBEE THOMAS**, Geneseo; Livery; born in LaSalle Co. Ill. Dec. 2, 1853; came to county, 1872; Rep; married Miss Ida Bawman; she was born in New York, June 17, 1853, and married Feb. 14, 1872; two children; Mr. Applebee is one of the proprietors of the temperance billiard room.
- ARNETT JACOB, Geneseo; agricultural implements; Ind; Prot; from France.
- ARNETT S. J. Geneseo; merchant; Rep; Prot; from Ill.
- ARNOLD G. W. Geneseo; minister M. E. church; Rep; West Virginia.
- ARNOLD JOHN, Geneseo.
- ASH MICHAEL, Sec. 14; P.O. Geneseo; farmer; Dem; from Pa.
- ASH LEWIS, Geneseo; laborer; Dem; Prot; from Mich.
- ASH WM. farm hand with C. B. Smith; Ind; from N. Y.
- ATKIN D. H. Geneseo; farmer; Rep; Bapt; from Ct.
- ATKINSON J. T. Geneseo; retired farmer; Ind; Cong; from Mass.
- AYERS B. Geneseo; retired farmer; Rep; from Mass.
- B**ACK WM. Geneseo; shoemaker; Rep; Meth; from Sweden.
- BAILEY CHRIS. C., P.O. Geneseo; lives with John Churchill; Dem; from N. H.
- BAILEY JAS. M., P.O. Geneseo; lives with John Churchill; Dem; from N. H.
- BAILEY Z. C. Geneseo; blacksmith; Rep; Lib; from Vt.
- BAIRD WM. Geneseo; watchman; Dem; from Pa.
- BAKER E. Mrs. widow; Geneseo; Cath; from Germany.
- BAKER FREDERICK, Geneseo; painter; Rep; Meth; from England.
- BAKER JOS. Geneseo; tinner; Rep; Prot; born in Conn.
- BAKER NICOLAS, Geneseo; laborer; Rep; Cath; from Germany.
- BAKER T. Geneseo; baker; Dem; Luth; from Germany.
- BAKER THOS. E. Geneseo; miller; Rep; Pres; from N. Y.
- BAKER FRED. Geneseo; painter; Meth; Rep; from Eng.
- BALL C. A. Geneseo; policeman; Dem; Prot; from Mass.
- BALL FRANK M. Geneseo; brakeman; Rep; Meth.
- BALL C. A. Jr. Geneseo; brakeman; Rep; Meth.
- BALL GEO. Geneseo; brakeman; Rep; Meth.
- BARKER JOHN, Geneseo; carpenter; Rep.
- BARBER EMORY, Geneseo; wagon maker; Rep; Unit.
- BARGE BENJ. F.** Supt. of Geneseo City Schools and County Supt. of Schools; born in Concord, Middlesex Co. Mass. Feb. 2, 1834; came to this county, 1861; Rep; Bapt; owns house and lot; educated in public schools of Concord, Haverhill and Lowell; two years in Yale College; did not return after his father's death in 1852; taught in Mississippi and Louisiana from 1852 to 1861; spent one and a half years in military service in Department of Northwest, under Gen. Pope; farmed two years; taught six years in Cambridge, and now five years at Geneseo; married June, 1863 to Carrie W. Showers, of Cambridge, Ill; she was born in Cambridge, June 2, 1841; has four children, Hattie, Cora, Jennie and Allie.

- BARLTZ JOHN, Geneseo; brick maker; Rep; Luth; from Germany.
- BARNES EDGAR L. Geneseo; laborer; Rep; from N. Y.
- BARNES JOHN D. Geneseo; retired farmer; Rep; Meth; from Md.
- BARNHART CATHERINE Mrs. widow; Sec. 15; P.O. Geneseo; Evang; from Germany.
- BARTON ALBERT C. Geneseo; printer in *News* office, Ind; Prot; from N. Y.
- BARTON ANDREW, Sec. 29; P.O. Geneseo; farmer for H. C. Barton; Rep; born in N. Y.
- BARTON H. C. Sec. 29; P.O. Geneseo; farmer; Rep; Cong; born in Vt; 121 acres.
- BARTON WM. C. Sec. 29; P.O. Geneseo; farmer for H. C. Barton; Rep; Cong; born in N.Y.
- BARTZ JOHN, Geneseo; laborer for Kendall & Kidder; Rep; Luth; from Germany.
- BARGSTROM JOHN, P.O. Geneseo; farm hand with G. W. West; from Sweden.
- BATES J. W. Geneseo; laborer; Rep.
- BATES JOHN L. Geneseo; laborer.
- BAUER JACOB, Geneseo; laborer; Rep; German.
- BAUERMEISTER AUGUST, Geneseo; farmer; Rep; from Germany.
- BAUMGAERTNER JOSEPH, Geneseo; carpenter; Rep; Meth; from Germany.
- BAXTER JOHN, Geneseo; retired; Rep; Meth; from Mass.
- BAYE GEORGE, Sec. 5; P.O. Geneseo; farmer; Rep; from Mich; 103 acres.
- BECK ANTHON, Geneseo; tailor with P. Schabelle; Rep; from Germany.
- BECK WM. Geneseo; shoemaker; Rep; Meth; from Sweden.
- BECKER NICHOLAS, Sec. 8; P.O. Geneseo; maltster for G. Geiser; born in France.
- BECKSTINE JOHN, Geneseo; molder; Rep; Luth; born Germany.
- BECKER FRED. Geneseo; baker; German.
- BEHMAN JOSEPH, Geneseo; laborer.
- BEINGENHEIMER ADAM, Geneseo; saloon keeper; Dem.
- BELKNAP W. L. Geneseo; laborer.
- BELLENGER J. H. Geneseo; feed stable; Dem; from N. Y.
- BELLINGER JOHN H. Geneseo; livery and feed stable; Dem; born in Henry Co.
- BENDER CHRISTIAN, Geneseo; cabinet maker; Dem; Prot; from Germany.
- BENDER OTTO, Geneseo; laborer; German.
- BENEDICT THOS. N. Rev. Geneseo; Epis; from N. Y.
- BENNETT WM. G. Geneseo; laborer for McBroom & Wilson; Rep; Prot; from Maine.
- BENNETT J. M. Geneseo; drayman; Rep; Meth.
- BENSINGER JOHN, P.O. Geneseo; with Moses Bensinger; from Ohio.
- BENSINGER MOSES, Sec. 3; P.O. Geneseo; farmer; Dem; Evang; from Pa.
- BENSON NILS, P.O. Geneseo; farmer; Luth; from Sweden; 40 acres.
- BERNER FERDINAND, Geneseo; boot and shoe merch't; Luth; German.
- BERGLAND JOHN, Geneseo; laborer.
- BEVERIDGE ANN Mrs. Geneseo; Rep; Cong; born in Scotland.
- BILLINGS HENRY, Sec. 28; P.O. Geneseo; laborer for E. A. Hunn; Dem; born in Ill.
- BILLS L. Geneseo; retired farmer; Dem; Meth; from Vt.
- BILLS K. J. Geneseo; sewing mach. ag't; Dem; Meth.
- BITNER JAMES, Geneseo; laborer.
- BLACKISTONE WM. P. Geneseo; stock breeder; Rep; Quaker; from Ohio.
- BLISS H. F.** Farmer, Sec 31, P.O. Geneseo; born in New York, Oct. 13, 1809; came to this county in 1853; Rep; Meth; owns 120 acres of land, valued at \$4,800; was Justice of Peace for two years; wife was Amy C. Briggs, born in Oneida Co. N. Y., March 5, 1810; married Nov. 18, 1830; four children, three boys and one girl, all now living.
- BLISS L. Geneseo; molder; Rep; born in Ill.
- BLISS THOS. G. Geneseo; bridge builder; Rep; from Mass.
- BODA JOHN, Geneseo; teamster; Dem; Meth; from Ohio.
- BOICE R. D. Geneseo; hardware; Rep; from Pa.
- BOIS JOHN, Geneseo; carpenter; Rep; Prot; from Ohio.
- BOILE THOS. H. P.O. Geneseo; farmer; Dem; from Ireland.
- BOLEEN JOHN, Geneseo; tailor; Rep; Luth; from Sweden.
- BOLEEN YOUNG, Geneseo, tailor; Rep; Luth; from Sweden.

- BOLLEN F. Geneseo; farmer; Rep; born in Henry Co.
 BOONE Miss, Geneseo; Epis; from Pa.
 BOWERS JACOB, Geneseo; cook; Dem; Prot; from Germany.
 BOYCE JOHN H. Geneseo; carpenter; Rep; from N. Y.
 BOYLE THOMAS H., P.O. Geneseo; farmer; Dem; Cath; from Ireland; 145 ac. \$8,700.
 BRACKEN JAMES, Geneseo; painter; Rep; from Pa.
 BRADLEY JAMES, Geneseo; clerk; Dem; Cath; born Ireland.
 BRADLEY M. Geneseo; groceries; Dem; Cath; from Ireland.
 BRAWLEY W. H. retired farmer; Rep; from Ohio.
 BRAY JAS. Geneseo; laborer; Dem; Cath; born Ireland.
 BRAY THOS. Geneseo; salesman; Dem; Meth; from Ky.
 BRAY STEPHEN, Geneseo; laborer.
 BRADY SAMUEL, Geneseo; boarding-house; Rep; Bapt.
 BRAINARD W. G. Geneseo; windmill dealer; Rep; Unit.
 BREED GEORGE H. Sec. 29; P.O. Geneseo; farmer; Rep; Cong; born in N. H.; 60 acres.
 BRENIZER CHARLES, Geneseo; laborer Kendall & Kidder; Rep; Prot; born in Ill.
 BRENIZER D. E. Geneseo; harness-maker; Rep; Prot; born Ill.
 BRENIZER SAM'L. Geneseo; miller; Rep; Prot; from Pa.
 BRITTON OSCAR, Geneseo; teamster; Rep; from N.Y.
 BRIX D. Geneseo; bot. physician; Dem; Cath; from Italy.
 BROGLE THEODORE, Sec. 28; P.O. Geneseo; laborer for G. Geiser; born in Germany.
 BROPHY THOMAS, Geneseo; blacksmith; Dem; Cath; from Ireland.
 BROUGHAMER JACOB, Sec. 28; P.O. Geneseo; laborer for G. Geiser; born in Germany.
 BROUGHTON WILBER F. Geneseo; agriculture dealer; Rep; from Ohio.
 BROWN BELA, Geneseo; retired; Rep; Cong; from Vermont.
BROWN FREDERICK P. Retired Farmer, Geneseo; born in Onondaga Co. N.Y. Aug. 14, 1821; came to this county in 1852; Ind. Dem; owns 250 acres of land and house and lot, valued at \$17,000; has been Mayor of the city two years; was Supervisor one year; was President for four years of the first Agricultural Society formed in the county; wife was Harriet M. Bennett, born in Onondaga Co. N.Y. Jan. 26, 1821; married Jan. 23, 1844; has six children.
 BROWN GEORGE A. Geneseo; hardware; Rep; from N.Y.; came to county 1854.
 BROWN R. Geneseo; carpenter; Rep; Meth; from N.Y.
 BROWN S. M. Sec. 22; P.O. Geneseo; farmer; Ind; from N.Y.; 160 acres, \$10,000.
 BROWN W. C. Geneseo; physician and surgeon; Rep; Cong; born Michigan.
 BROWN DANIEL, P.O. Geneseo; farmer; Rep; Unit.
 BRUSH J. B. Geneseo; retired; Rep; born in N.Y.
 BRYAN JOHN M. Geneseo; laborer; Dem.
 BUBECK WM. L. Geneseo; boot and shoe store; Rep; Evang; from Germany.
 BUCHANAN J. M. Geneseo.
 BUCHY CHARLES, Geneseo; butcher; Dem; born in Germany.
 BUCKLES A. M. Mrs. Geneseo; widow of late J. S. Buckles; from N.Y.
 BUELL CHRISTIAN, Geneseo; manufacturer of cigars; Rep; Evang; from Germany.
 BURGEMAN JONAS, Sec. 11; P.O. Geneseo; farmer; Rep; from Sweden.
 BURGERT P. Geneseo; tailor; Dem; Cath; from Germany.
 BURGESS ANNA M. Mrs. Sec. 11; P.O. Geneseo; Luth; from Sweden; 40 acres.
 BURGSTON JOSEPH, Geneseo; farmer; Rep; Luth; from Sweden.
 BURKE ADOLPH, Sec. 34; P.O. Geneseo; farmer, for E. Farwell; Rep; Luth; born Sweden.
 BURKLUND OTTO, Geneseo; clerk; Rep; born Ill.
 BURLINGAME THOMAS J. Geneseo; veterinary surgeon; Dem; from R. I.
 BURNETT ISAAC, Geneseo; roadmaster C. R. I. & P. R.R.; Dem; val. prop. \$2,000.
 BUSHNELL CHARLES, Geneseo; laborer.
 BUTTERBROD JOHN, Geneseo; baker; Rep; Cath; from Germany.
- CAHILL DENNIS**, Geneseo; railroad laborer; Dem; Cath; from Ireland.
 CANN JOHN, Geneseo; butcher; Dem; from England.

CANN THOMAS, Geneseo; butcher; Dem; from Pa.

CADY A. B. Farmer, Sec. 28; P.O. Geneseo; born in Henry Co. Ill. July 8, 1845; Rep; Cong; owns 80 acres of land, valued at \$4,500; wife was Ella J. French, born in Michigan, Oct. 14, 1851; married Oct. 30, 1871; two children, Guy M., born April 24, 1873; Walter F. born Jan. 9, 1875.

CADY HIRAM J. Farmer, Sec. 15; P.O. Geneseo; born in Genesee Co. N.Y. Nov. 15, 1814; came to this county in 1837; Rep; Cong; owns 246 acres of land, valued at \$20,000; wife was Mary E. Bartlett, born in Genesee Co. N.Y. March 8, 1824; married Oct. 19, 1841; has three children, Allen B., Carl M. and Nellie C.

CAMERON CHARLES, Geneseo; railroad agent; Epis; from Scotland.

CAMPBELL L. C. Geneseo; Justice of the Peace and Notary Public; born Malone, N.Y. Oct. 16, 1816; came to county 1860; Rep; married Sarah L. Wright, June 20, 1841; she was born in Ogdensburgh, N.Y. 1819; has two sons, Leonard W., who is general agent of Chicago, Michigan & Lake Shore R.R. and James C.; one daughter, Fannie P.; has been Justice of the Peace ten years; Police Magistrate four years.

CANFIELD H. R. Geneseo; Dry Goods, Boots, Shoes and Carpets; born in Jackson Co. Iowa, Jan. 26, 1847; came to county 1875; Rep; Meth; wife was Mary Day, of same county, born Aug. 11, 1853; married July 23, 1873; has one child, May Inez; is a member of the firm of Chamberlain & Canfield, the largest dry goods store in the city; has a branch store at Tiskilwa, Ill.

CARL H. M. Geneseo; harness-maker; Rep; from Germany.

CARLSON CHAS. Geneseo; laborer; Rep; Luth; from Sweden.

CARLSON OLAF, Sec. 23; P.O. Geneseo; laborer; Rep; Luth; from Sweden.

CARMAN JEREMIAH, Sec. 24; P.O. Geneseo; farmer, on R. Garnett's farm; Rep; from N.Y.

CARPENTER L. N. B. Geneseo; retired farmer; Rep; born Vt.

CARSE ADAM, Geneseo; teamster; Dem; Prot; from Ohio.

CASH G. W. Geneseo; salesman; Rep; Prot; from Indiana.

CASS LEWIS J. Geneseo; laborer; Dem; from Ohio.

CASTELO MICHAEL, Sec. 35; P.O. Geneseo; farmer; Dem; Cath; from Ireland; 80 acres.

CEDERLOF FRANZ, Geneseo; tailor; Rep; Luth; from Sweden.

CHAMBERLIN B. H. Geneseo; dry goods merchant; Rep; Bapt; born Ill.

CHAMBERLIN H. C. Mrs. Geneseo; born in Vt.

CHAMBERLAIN NATHAN V. Marble Finisher, Geneseo; born in Middletown, Logan Co. Ill. Dec. 9, 1851; came to this county in 1866; Dem; Prot; wife was Miss Jennie Marlett; married Sept. 3, 1874; she was born Jan. 27, 1849; has one child, Allen D.

CHAMBERLAIN SAMUEL, Stock Dealer, Geneseo; born in Worcester Co. Mass. April 16, 1820; came to Co. in 1855; Rep; wife was Delliza Reynolds, born in same county, March 13, 1824; married Nov. 7, 1843; has one child, Dulcenia. Mr. Chamberlain is owner of the celebrated stallions Bashaw Drury, Estraba, and Scotch Giant. Bashaw Drury has made one-half mile in 1:12.

CHAMBERLIN FRANKLIN, Geneseo; retired; Rep.

CHERRY ANDREW, Geneseo; laborer; Dem; from Ohio.

CHERRY JAS. Sec. 34, P.O. Geneseo; laborer for W. C. Rout; Rep; born in Pa.

CHERRY SARAH Mrs. Geneseo; from Ohio; owns house and lot.

CHERRY FRANK, P.O. Geneseo; farmer; Rep.

CHERRY JOHN, Geneseo.

CHURCHILL JOHN, Sec. 25; P.O. Geneseo; farmer; Rep, Prot; from Maine; 80 ac. \$6,000.

CLARK FRANK, P.O. Geneseo; farmer for J. Johnson; Bapt; born Pa.

CLARK N. T. Geneseo; stonemason; from N.Y.

CLARY GARRETT, Geneseo; railroad watchman; Dem; Cath; from Ireland.

CLASPILL JOHN W. Geneseo; porter to Geneseo House; Rep; from Ind.

CLAYPOOL R. A. Geneseo; cooper; Dem; Meth; from Ind.

CLEMENT JAS. Geneseo; blacksmith; Rep; from N.H.

CLIFFTON JOS. Geneseo; railroad carpenter; Rep; Prot; born in Ill.

CLOUSE GEO. N. Geneseo; clerk with J. Moderwell; Rep; from Ohio.

CLOUSE ESLEY H. Geneseo; clerk with P. Taylor; Rep; born Bureau Co.

CLOUSE SARAH Mrs. widow, Geneseo; Evang; from Pa.

CLOUGH VICTOR W. Sec. 19, P.O. Geneseo; farmer with H. V. Clough; Rep; born in Vt.

CLOUGH HARVEY V. Farmer, Sec. 19, P.O. Geneseo; born in Bangor, N. Y. March 20, 1832; came to this county in 1857; Rep; owns 320 acres of land, valued at \$24,000; wife was Sophia L. Hines, born in Brattleboro, Vt. July 20, 1839; married Jan. 26, 1855; seven boys, four now living: Victor W., born Jan. 20, 1856; Henry C. born May 23, 1858; Frank, born Aug. 19, 1861; Llewellyn, born Feb. 22, 1874.

COE A. T. Sec. 28, P.O. Geneseo; farmer for G. L. Coe; Rep; born Ohio.

COE G. L. Sec. 28, P.O. Geneseo; farmer; Rep; Cong; born N.Y.; 80 acres.

COLE CLINTON R. Geneseo; laborer with J. Goss; Rep; Unit; from Mass.

COLE SETII, Geneseo; farmer; Dem; from Mass.

COLE W. W. Geneseo; lawyer; Rep; Cong; born in Ill.

COLLINS JOHN, Sec. 26, P.O. Geneseo; farmer; Dem; Cath; born Ireland; 80 ac. \$4,000.

COLLINS J. S. Sec. 23, P.O. Geneseo; farmer; Dem; Cath; from Ireland; 160 ac. val. \$8,000.

COLLINS M. Geneseo; laborer; Dem; Cath; from Ireland.

COLSON C. J. Geneseo; carpenter; Rep; Luth; from Sweden.

COMBS JOHN L. Sec. 29, P.O. Geneseo; farmer; Rep; Bapt; born in N.H.; 20 ac. val. \$1,500.

COOK J. T. Geneseo; homœopathic physician; Rep; Cong; born Ohio.

COOK W. P. Geneseo; express agent, also book store; Rep; N.Y.

COOPER J. H. Geneseo; book store; Rep; from Vt.

COOPER ARTHUR, Geneseo; painter; Rep.

COOPER GEO. M. Geneseo; bookstore; Rep.

COUGHLIN PAT. Geneseo; laborer; Dem; Cath; born Ireland.

COUGHLIN PAT. Geneseo; laborer; Dem.

COX JOHN, Geneseo; painter; Rep; from N.Y.

CRAGIN E. Geneseo; crockery, glass and silverware; Rep; from N.H.

CRAGIN E. A. Geneseo; dealer in crockery and glassware; Rep; from Mass.

CRAIN GEO. Sec. 19, P.O. Geneseo; farmer for H. H. Crain; Dem; born in Conn.

CRANE HARVEY, Geneseo; retired farmer; Dem; born in Conn.

CRAWFORD HUGII, Geneseo; clerk; Rep; from Scotland.

CRAWFORD JAS. Geneseo; engineer for Ott Bros.; Rep; Pres; from Scotland.

CRAWFORD CYRUS, Geneseo; hostler; Dem.

CRONK EDGAR, Geneseo; harness-maker; Rep; from N.Y.

CRONIN HUGH, P.O. Geneseo; laborer for T. H. Boyle; Dem; Cath; from Pa.

CROSS Mrs. Geneseo; Dem; born Ireland.

CROUCH ROYAL G. Geneseo; mason; Rep; from Vt.

CROGIN LEONARD, Geneseo; clerk; Rep.

CRUM WAIT, Sec. 6; P.O. Geneseo; farmer; Rep; from N. Y.

CURLEY JOHN, Geneseo; laborer; Dem; Cath; from Ireland.

CUSHLER CHARLES, Geneseo; laborer; Rep; German.

DAILEY CHAS. Geneseo; laborer; Dem; from Vt.

DAILY WILLIAM, Geneseo; coal miner; Dem; born Ill.

DAILY CHARLES, Geneseo.

DAINELSO GUSTOFF, Geneseo; laborer; Rep.

DAHLQUIST JOHN, Geneseo; laborer; Rep; Swede.

DANFORD WILLIAM, Geneseo; retired; Rep; Pres; born Ireland.

DANNENFELSER F. Geneseo; teamster; Rep; Prot; born Ill.

DANIELSON AUGUSTUS, Geneseo; laborer.

DANNEFELSER FRED. Geneseo; retired; Rep; German.

DASHEM JOHN, Sec. 2; P.O. Geneseo; farmer; Rep; from Pa; 130 acres.

DAVIS CHARLES E. farm hand, with C. B. Smith; Dem; from Md.

DAVIS HELEN M. wid; Sec. 26; P.O. Geneseo; farmer; Cong; born Ohio; 127 acres.

DAVIS H. H. Farmer and Soap Manufacturer; Sec. 22; P.O. Geneseo; born in Windham Co. Vt. Oct 5, 1822; came to this Co. in 1853; Ind; owns 80 acres, valued at \$6,500.

DAVIS H. M. Geneseo; painter; Rep; born Ill.

DAVIS JOHN, Sec. 19; P.O. Geneseo; farmer; Rep; Meth; 40 acres.

- DAVIS IRA M.** Farmer; Sec. 26; P.O. Geneseo; born in Fairfield, Me. June 3, 1804; came to this county in 1856; Rep; Christian; owns 40 acres, valued at \$2,000; wife was Anna Allen, born in Fairfield, Me. July 21, 1804; five children, only one now living.
- DAVIS N. D.** Sec. 19; P.O. Geneseo; farmer; Rep; born in New York; 50 acres.
- DAVIS NOAH D.** Geneseo; Photographer; Rep; Lib; from N. Y.
- DAVIS PAUL,** Geneseo; retired; Rep; Spiritualist; from Vt.
- DAVIS WARD,** Geneseo; retired farmer; Rep; Cong; from Mass.
- DAVIS & HAYWOOD,** Geneseo; soap manufacturers.
- DAVIS A. L.** Geneseo.
- DAVISON HORATIO,** Sec. 31; P.O. Geneseo; farmer; Rep; Cong; born N.Y.; 40 acres.
- DAVISON LARENZO,** Sec. 32; P.O. Geneseo; Cong; born Vt; 80 acres.
- DAVISON THEODORE,** Sec. 32; P.O. Geneseo; farmer; Rep; Cong; born Iowa.
- DAVS JAMES,** Sec. 31; P.O. Geneseo; laborer; Rep; born Ohio.
- DEATS JOHN,** Geneseo; laborer in Powell's lumber yard; Rep; Meth; from Germany.
- DEBREY JOHN A.** Geneseo; butcher; Ind; Cath; from N. Y.
- DEDRICK JOHN,** Geneseo; Merchant; born in Sweden, Dec. 4, 1837; came to Co. 1858; Rep; Unitarian; wife was F. M. Wilse, born in N. Y., Otsego Co. June 6, 1847; married June 13, 1870; has two boys and one girl; was in army three years; is a member of the firm of Dedrick & Lawrence.
- DEGRAFF H.** Geneseo; carpenter; Rep; Pres. pref; from N. Y.
- DEGRAFF HENRY M.** Geneseo; carpenter; Rep; from N. Y.
- DEITZ JOHN,** Geneseo; laborer; Rep; Meth; from Germany.
- DELANDER JOHN,** Sec. 11; P.O. Geneseo; farmer; Rep; Luth; from Sweden; 5 acres.
- DEMARANVILLE DANIEL,** P.O. Geneseo; farm hand with J. Anderson; Rep.
- DEMING C. R.** Geneseo; retired merchant; Ind; from Mass.
- DEMING HOWARD A.** Sec. 1; P.O. Geneseo; farmer; Rep; from Ohio; 160 acres.
- DEMING RICHARD M.** Sec. 12; P.O. Geneseo; farmer; Rep; from Ohio; 40 acres.
- DENNIS JOHN,** Geneseo.
- DENSMORE CHAS. W.** Geneseo; engineer for Kendall & Kidder; Rep; Prot; from Me.
- DERUE ED.** Geneseo; saloon; Dem; Belgian.
- DEWEY HENRY F.** Sec. 3; P.O. Geneseo; farmer; Rep; from Mass; 120 acres.
- DICKENS W. T.** Geneseo; agricultural implements; Dem; from England.
- DIEDRICH FREDERICK,** Sec. 28; P.O. Geneseo; lab. for G. Stiltz; Luth; born Germany.
- DOBBS ISAAC,** Geneseo; engineer for H. Lawbaugh; Rep; Prot; from England.
- DOBBS JOSEPH,** Geneseo; jeweler; Rep; Prot; from England.
- DODGE ALBERT,** Geneseo; carpenter; from Mass.
- DODGE A. H.,** Geneseo; butcher; Dem; Prot; from Mass.
- DODGE CHAS.,** Geneseo; farmer; Meth; from Germany.
- DODGE HENRY A.** Sec. 15; P.O. Geneseo; rents farm of L. Stimson; Ind; born Henry Co.
- DOHRER JOHN,** Geneseo; barber; Rep; born Ill.
- DOLAN ANNA Mrs.** Geneseo; Cath; from Ireland.
- DOLLBURY SWAN,** Geneseo; laborer; Rep; Luth; born Sweden.
- DONEFELTS FRED.** Geneseo; retired; Evang; Germany.
- DORMAN FRED.** Geneseo; butcher; Dem; Luth; from Germany.
- DOXEY NATHAN,** Geneseo; retired saloon keeper; Dem; born N. Y.
- DRAIN G. W.** Geneseo; Saloon; born McDonough Co. Ill. May 6, 1840; came to county 1860; Dem; wife was Jessie F. Nye, born Bangor. Me. 1853; married Dec. 25, 1871; has two children; Mr. Drain is a member of the firm of Seibel & Co.; who are proprietors of the most elegantly furnished and costly rooms in the county.
- DRESSER J. F.,** Geneseo; book-keeper in First National Bank; Rep; from N. Y.
- DRUMM PETER J.** Farmer, Sec. 9; P.O. Geneseo; born in Milwaukee, Wis. Dec. 3, 1850; lived in South Bend, Ind. six years; in Plymouth, Ind. three years; in Story Co. Iowa, one year, and came to this county in 1868; Dem; wife was Nancy Smith, born in Alleghany Co. Md. Feb. 2, 1852; married March 21, 1872; has three children.
- DUNCAN JAMES,** Geneseo; soap maker; Rep; Meth; from Pa.
- DUNHAM CHAS. Sr.,** Geneseo; retired; Dem; born Mass.



W. D. D. D. D.

Geneseo.

DUNHAM CHARLES, Geneseo; Attorney at Law; born Berkshire Co. Mass. Jan. 24, 1840; came to county in 1853; Dem; wife was Carrie L. Loring, born in Me. 1840; married April 9, 1862; has one child, Edith; was admitted to the bar in 1862; read law and was admitted to bar in this county.

DUNHAM JOSEPH L. Geneseo; lawyer; Dem.

DUNGEE FRANCIS, Geneseo.

DUPUE HENRY F. Geneseo; laborer; Dem; German.

EARL MORTIMER, Geneseo; auctioneer; Dem; from N. Y.

EARNST GEORGE, Sec 33; P.O. Geneseo; farmer; Luth; born in Germany; 80 acres.

EARL FRANK, Geneseo; clerk; Dem.

EASTMAN SAMUEL W. Geneseo; laborer; Rep;

ECHART THOS., Geneseo; laborer; Dem.

ECKART THOMAS, Geneseo; Dem; from Germany.

ECKERT WM. S. Geneseo; laborer; Dem; from Pa.

ECKERT HENRY, Geneseo; laborer; Dem; German.

EDBERG JOHN, Geneseo; laborer; Rep; from Sweden.

EDGCOMB FRANK D. Sec 33; P.O. Geneseo; farmer; Rep; Unitarian; Maine; 160 acres.

EDIEN HENRY, P.O. Geneseo; farm hand with J. H. Smith; Dem; Luth; from Germany.

EDWARDS BENJAMIN, Sec. 28; P.O. Geneseo; Rep; from Mass.

EICKHOM AUGUST, Geneseo; tinsmith; Dem; Luth; from Germany.

EMERY ARTEMUS, Geneseo; retired farmer; Rep; from Maine.

EMERY F. D. Mrs. & CO. Geneseo; milliners.

ENGDAHL JOHN, Geneseo; Merchant Tailor; born in Sweden, Nov. 27, 1834; came to county 1864; Rep; Luth; wife Anna Anderson, born in Sweden, Oct. 20, 1844; married Aug. 24, 1864; has four children living: Emma H., Allmena, Martin N., Victoria E.

ENTRIKIN J. C. Geneseo; stock dealer; Dem; from Pa.

ERDMANN EMIL, Sec. 12; P.O. Geneseo; rents farm of M. Stewart; Meth; from Germany.

ERDMAN FREDERICK, Sec. 33; P.O. Geneseo; farmer; Ind; Luth; from Germany.

ERICKSON JOHN, Sec. 10; P.O. Geneseo; farmer; from Sweden; 40 acres.

ERICKSON CHARLES, Geneseo; laborer; Rep; Swede.

ERICKSON AUGUST C. Geneseo; Rep; Swede.

ERNST GEORGE, Geneseo; blacksmith; Dem; from Germany.

ERNKE GUS. Geneseo; teamster; Luth; from Germany.

ERTMAN FRED, Geneseo; bakery; Dem; born Germany.

ERTZ JACOB, Geneseo; blacksmith; Dem; born Germany.

ESBECK J. N. Geneseo.

EWING R. S. Geneseo; portrait artist; Lib. Rep; from Ohio.

FARBER PAUL, Geneseo; liveryman; Rep; from N. J.

FARBER WM. Sec. 6; P.O. Geneseo; farmer; Rep.

FARMERS' NATIONAL BANK, of Geneseo; organized in 1876; cash capital \$50,000; surplus \$2,000; Levi Waterman, President; E. C. Gilbert, Vice President; Jno. P. Stewart, Cashier; Directors: L. Waterman, E. C. Gilbert, Chas. Dunham, R. F. Steele, N. C. Howard, E. P. Van Valkenburg, R. Harrington, P. S. Schnabele, Thomas Nowers, Jr.

FARRELL FRANK, Geneseo; painter; Dem; from Ohio.

FARRELL RALPH, Geneseo; painter; Dem; born Ill.

FARRELL RALF D. Geneseo; painter; Dem; from Ohio.

FARWELL EDWIN, Geneseo; farmer; Rep; Bapt; from Mich.

FAY OSMER W., Geneseo; pastor Congregational Church; Rep; born in N. H.

FAY MOSES, Geneseo.

FAY A. G. Geneseo; druggist; Dem.

FEHLMAN GEO. Geneseo; shoemaker; Rep; German.

FELGER I. S. Geneseo; dry goods, etc; Neutral; Meth; from Ohio.

FELSKI WM. Geneseo; laborer; Luth; from Germany.

FERRIS CHARLES, Geneseo.

FIELD JAMES, Geneseo; engineer Kendall & Kidder; Rep; Prot.

FIRST NATIONAL BANK, of Geneseo; James McBroom, President; S. T. Hume; Vice-President; Hiram Wilson, Cashier; C. M. Morton, Assistant Cashier; Directors, George Wells, W. Sanford, George Wilson, Hiram Wilson, S. T. Hume, James McBroom, Henry Nourse; bank was organized in 1864; cash capital \$100,000; present surplus \$55,000.

FISCHER AUGUST, Geneseo; blacksmith; Rep; from Germany.

FISCHER JOHN, Geneseo; school teacher; Rep; from Germany.

FISCHER CHARLES, Geneseo; furniture; Rep; German.

FISHER CHARLES E. Geneseo; druggist; Rep; Bapt; from Mass.

FISHER H. V. Hardware; Geneseo; born at Wilkesbarre, Pa; came to this county in 1869; Rep; Prot; established the Henry County *News* at Geneseo, in 1874; member of the Common Council of the City of Geneseo during 1875 and 1876.

FISHER S. A. Geneseo; hardware, with brother, H. V. Fisher; Ind; Prot; Wilkesbarre, Pa.

FISHER W. G. Farmer, Sec. 25, P.O. Geneseo; born in Pa; came to this county in 1859; Ind; owns 80 acres; wife was Pallas Chambers, born in Indiana.

FISHER WM. L. Geneseo; hardware; Dem; from Pa.

FSK ORSON, Sec. 3; P.O. Geneseo; farmer; Dem; from N. Y.

FOGG C. W. Geneseo; coal dealer; Dem; from Maine.

FONES DEWEY, Geneseo; farmer; Dem; Prot; from N. Y.

FONES EDWARD, Geneseo; teamster; Dem; from N. Y.

FONES JAMES, Geneseo; teamster; Dem; Prot; from N. Y.

FONES JOHN, Geneseo; laborer; Rep; Prot; from N. Y.

FONES M. Geneseo; laborer; Dem; Prot; from N. Y.

FONES FRANK, Geneseo; street commissioner; Rep.

FORD HORACE C., P.O. Geneseo; with J. D. Ford; Rep; Meth; from Vt.

FORD H. S. Geneseo; retired farmer; Rep; Cong; from Vt.

FORD JULIUS D. Sec. 23; P.O. Geneseo; farmer; Rep; Cong; from Vt; half of 260 acres.

FORD J. D. P.O. Geneseo; farmer; Rep.

FRANK JACOB, Geneseo; harness-maker; Ind; Luth; from Germany.

FREDERICK A. A. Geneseo; laborer; Rep.

FREEMAN J. A. P.O. Geneseo; stock raiser; Dem.

FREEMAN JOHN, Geneseo; laborer; Dem;

FREEMAN DWIGHT, Sec. 17; P.O. Geneseo; farmer; Rep; from Mass; 40 acres.

FREEMAN PLINY, Geneseo; retired; Rep; Epis; born Mass.

FRENCH GEORGE O. Sec. 27; P.O. Geneseo; farmer; Rep; born in Mich; 112 acres.

FRENCH LYDIA J. Mrs. widow; Geneseo; Quaker; from Pa; owns house and lot.

FRENCH O. B. Farmer and Stock Raiser, Secs. 27 and 36; P.O. Geneseo; Rep; Cong; born in Coventry, Tolland Co. Conn. April 27, 1811; came here in 1853; owns 90 acres, valued at \$6,000; wife was Jane K. French, born in Meredith, Delaware Co. N. Y., Aug. 12, 1816; married Oct. 30, 1833; have had four children; those living are Sarah E., Geo. O. and Ella J.; John died.

FREY JACOB P. Sec. 15; P.O. Geneseo; farmer; Evang; from Germany; 10 acres.

FREY LOUIS, Geneseo; restaurant; Rep; Evang; from Germany.

FRICK A. C. Geneseo; minister; Rep; Meth; born in Ill.

FRITZ AUG. Geneseo; Luth; from Germany.

FRY PETER, Geneseo; saloon; Dem; Prot; from Germany.

FULLERTON JOHN, Geneseo; Pres; from Ireland.

FULTON FRANK, Geneseo; physician; Rep; from N. Y.

FUNK C. Geneseo.

GAINES NELSON, Geneseo; retired merchant; Rep; Cong; from Mass.

GALLIGAN J. Col. Geneseo; supt. of stock yards; Rep; from N. Y.

GARNETT ROBT. Geneseo; retired farmer; Dem; Prot; from Pa.

GARVEY M. Geneseo; laborer stock yards; Dem; Cath; from Ireland.

GASTNER DAVID, Geneseo; laborer R. R.; Luth; from Germany.

GEE P. E. P.O. Geneseo; farmer; Rep.

- GEE BENJ. Geneseo; retired farmer; Rep; Meth; from N. Y.
- GEISER GEORGE, Sec. 28; P.O. Geneseo; brewer; Dem; born in Germany; 10 acres.
- GEORGE V. K. Geneseo; plow mfg; Rep; Meth; from Pa.
- GERSTNER F. Geneseo; laborer; Rep; Evang; from Germany.
- GERSTNER MICHAEL, Geneseo; laborer; Meth; from Germany.
- GETTY A. M. Mrs. Geneseo; Cong; from Pa.
- GIBBS HENRY R. Geneseo; horse trainer; Rep.
- GIBBS Mrs. Geneseo; born N. Y.
- GIBSON JOSEPH, Geneseo; lightning rods; Rep; Prot; from N. Y.
- GIBSON HOWARD, Geneseo; conductor R.R.; Rep.
- GIERHART ALLEN, Geneseo.
- GIFFIN C. E. Geneseo; harness workman; Ind; from N. Y.
- GILBERT E. C.** Farmer and Stock Raiser, Sec. 31; P.O. Geneseo; born in Ontario Co. N. Y., Jan. 27, 1836, came to this county in 1857; Rep; Christian; owns 240 acres of land; wife was Florinda H. Beach, born in Ontario Co. N. Y. July 22, 1838; married Feb. 23, 1857; four children, all now living.
- GILMAN DANIEL B. Geneseo; Rep; from Mass.
- GILROY PAT. Geneseo; laborer Dem.
- GLADMAN JOHN, Sec. 16; P.O. Geneseo; farmer; Rep; from Germany.
- GLADMAN JOSEPH, Geneseo; carpenter; Rep; Prot; from Ohio.
- GLAWE JOHN, Geneseo; R. R. laborer; Luth; from Germany.
- GLAWE WM. Geneseo; R. R. laborer; Dem; Luth; from Germany.
- GLEASON J. Geneseo; teamster; Dem; Cath; from Ireland.
- GLOVE WILLIAM, Geneseo.
- GODFREY GEO. F.** Mason, Geneseo; born in Amherst, Mass. Oct. 25, 1829; came to this town and county in 1854; Rep; Cong; owns residence, value \$1,500; married Miss Emily Squires, at Brooklyn, N. Y., May 14, 1854; she was born in Belchertown, Mass. Nov. 9, 1832; have one son, Eddie F., born in this town Oct. 6, 1858.
- GODFREY WM.** Geneseo; butcher; born Kent, England, Feb. 11, 1842; came to county 1854; Rep; wife was Mira I. Goodman, born Pa., Feb. 8, 1847; married Sept. 10, 1868; has three children living; Mr. Godfrey was Lieut. 65th Reg. of I. V. I.; was transferred from the 112th.
- GODFREY WM. B. Geneseo; retired; Rep; Pres; from Mass.
- GOEMBEL JACOB, Geneseo; retired farmer; Rep; Evang; from Germany.
- GOEMBEL HENRY, Sec. 15; P.O. Geneseo; farmer; Rep; from Germany; 40 acres.
- GOEMBEL PETER O. Geneseo; carpenter; Rep; Prot; born in Ill.
- GOEMBEL W. S. Geneseo; merchant; Rep; Prot; from Ill.
- GOODELL LESTER, Geneseo; mason; Rep; Prot; from N. Y.
- GOODMAN J. S. Sec. 11, P.O. Geneseo; farmer; Rep; from Pa; 40 acres.
- GOODMAN DANIEL, Geneseo.
- GORETH SEBASTIAN, P.O. Geneseo; farm hand.
- GOSHORN G. W. Geneseo; farmer; Dem; Pres; from Pa.
- GOSS CHARLES, Geneseo; Rep; from Mass.
- GOSS JOHN, Geneseo; lumber dealer; Rep; Unit; from Mass.
- GOSS JOHN W. Geneseo; clerk with J. Goss; Rep; Bapt; from Ky.
- GRANT J. D.** Geneseo; Agricultural Implements; born Jefferson Co. N. Y. March 18, 1827; came to Henry Co. 1857; Rep; Meth. Epis; wife was A. A. Carpenter, of same county, born May 31, 1833; married Jan. 29, 1851; has two children, J. DeLoss, Lisbia A.; Mr. Grant spent ten years farming in Edford; was their Collector for three years; was elected Mayor of Geneseo in 1870, and served one year.
- GRANT J. D. Jr. Geneseo; agriculture warehouse; Rep; Meth; from N. Y.
- GRAVES C. S. Geneseo; druggist; Rep; from N. Y.
- GRAVES EMERY C. Geneseo; attorney at law; Rep; Meth; born in N. Y.
- GRAY JOHN,** Geneseo; Harness, Saddle and Trunk Store; born in Danville, Pa. June 4, 1837; came to county 1857; Dem; wife was Allie C. Drake, born Ohio, Jan. 25, 1852; married Oct. 26, 1875.
- GRAY SAMUEL P. Geneseo; night clerk hotel; Dem.

GRAY WILLIAM B. Geneseo.

GREENE A. H. Geneseo; furniture; Rep; Bapt; from N.Y.

GREEN DANIEL B. Geneseo; blacksmith; Dem; from Conn.

GREEN E. D. Geneseo; saloon; Dem; Cath; from Belgium.

GREEN GEO., P.O. Geneseo; farm hand with J. Anderson; Ind.

GREEN THOS. Geneseo; street commissioner; Rep; Cong. pref; from N.Y.

GREEN WM. Geneseo; cooper; Rep; Prot; from Indiana.

GREEN DANIEL B. Sen. Geneseo; retired; Rep.

GREEN JAMES H. Geneseo.

GREENE JOSEPH N. Geneseo; Photographer; born Jefferson Co. Pa. March 6, 1826; came to county 1864; Dem; Cath; owns residence; wife was Susan E. Brown, of Scott Co. Iowa; married Nov. 23, 1862; has five children living.

GREENE M. A. Geneseo; furniture dealer; Rep; Bapt; born in Ill.

GREENE JOHN T. Geneseo.

GRESSER F. E. Geneseo; retired farmer; Rep; Prot; from Germany.

GRESSER JOHN, Geneseo; laborer; Rep; born in Germany.

GRIFFIN G. W. Geneseo.

GRITEMANN JOHN, Geneseo; railroad shops; Luth; from Germany.

GROSS FRANK, Geneseo; butcher.

GRUBB JOHN, Geneseo; laborer; German.

GUILD HENRY, Geneseo; retired farmer; Rep; Prot; from N.Y.

HALL E. Geneseo; clerk; Dem; from Mo.

HALL J. G. Geneseo; hardware merchant; Rep; from S. C.

HALL W. H. Geneseo; hardware merchant; Rep; born in Ill.

HALLSTEN JOHN, Geneseo; carpenter; Luth; from Sweden.

HAMILTON T. F. Geneseo; foundry; Dem; Epis; born N.Y.

HAMILTON CHARLES, Geneseo; student; Rep.

HAMMOND JOSEPH, Geneseo; gunsmith; Rep; Unitarian; born Vt.

HAMMOND FRANK, Geneseo.

HAMMOND PETER, Geneseo; retired; born in Newton, Mass. April 9, 1776; Rep; Meth; he voted for Adams; he is the oldest Mason in the United States. Centennarian.

HAND PIKE PETER, Geneseo; cooper; Rep; from Germany.

HANNA PETER, Geneseo; horse dealer; Dem.

HANNA J. L. Geneseo; wool carder; Rep; Pres; from Ohio.

HANNA JOHN R. Geneseo; laborer; Rep; born Henry Co.

HANNAN MATTHEW, Sec. 25; P.O. Geneseo; farmer; Dem; from Ireland.

HANNAN PATRICK, Sec. 25; P.O. Geneseo; farmer; Dem; born in Ireland; 160 acres.

HANNAN THOMAS, Sec. 25; P.O. Geneseo; farmer; Dem; from Ireland; 160 acres.

HANSON A. E. Geneseo; shoemaker; Rep; from Sweden.

HANSON E. Geneseo; shoemaker; Rep; Luth; born Sweden.

HARBAUGH FRANK, Geneseo; tinner; Rep; Prot; born in Ill.

HARBAUGH JOHN R. Geneseo; retired farmer; Rep; Meth; from Pa; 240 acres.

HARBAUGH WM. Geneseo; merchant; Rep; Meth; from Ohio.

HARDING F. Geneseo; molder.

HARKER JOHN E. Geneseo; painter; Rep; Prot; from N.Y.

HARKER THOS. R. Geneseo; book store; Rep; Unit; from N. J.

HARMAN T. T., P.O. Geneseo; farmer; Dem.

HARMS HENRY, Sec. 23; P.O. Geneseo; farmer; Dem; Luth; from Germany; 80 acres.

HARPER DAVID, Sec. 7; P.O. Geneseo; farmer; from England; 240 acres.

HARPER JOSHUA, Geneseo; Farmer; born in Fairfax Co. Va. April 24, 1796; came to this county 1836; Dem; Cong; wife was Sarah M. Thomas, of Maine, born Aug. 9, 1807; married Oct. 15, 1838; Mr. Harper was the first Recorder and Probate Judge of Henry Co; was the first Representative of the county, served two terms; was a member of the Constitutional Convention in 1848,

HARPER O. M. Geneseo; Rep;

HARRINGTON E. W. Geneseo; carpenter; Prot; from Canada East.

HARRINGTON F. R. Geneseo; billiard-hall; Rep; born N.Y.

HARRINGTON GEO. W. Geneseo; retired; from Mass.

HARRINGTON J. L. Mrs. widow, Geneseo; Pres; born in Ill.

HARRINGTON M. T. P.O. Geneseo; retired farmer; Rep; Meth.

HARRINGTON R. Capt. was born in Hogsburg, Franklin Co. N.Y. Feb. 18, 1822; Rep; Lib. Mr. Harrington is a self-made man, having to care for himself at the early age of 12, besides doing much for the support of his parents. At the age of 16 he entered the regular army, in 1837, and served five years under the command of Gen. Worth in the 8th Regular Infantry; was three years in the Florida war in Co. K, 8th U.S.I. He moved permanently to Geneseo in 1856; he served as captain of Co. B, 9th I.V. Cavalry in the rebellion; he married Feb. 22, 1845, at Massena, N.Y., Miss Martha Campbell, of Windsor Co. Vt.; she was born March 7, 1827; he has buried two children, an only daughter, Clara P., Jan. 8, 1865, and oldest son Wm. H., Oct. 31, 1868, who was, at the time of his death, the proprietor of the Harrington House, Geneseo; has three living children: Henry G., Frank R., and Fred A.; he is at present one of the Directors of the Farmers' National Bank; is also President of the Geneseo Temperance Reform Club. By judicious management of himself and wife, he has a handsome competency for the remainder of life. His present business is real estate dealing and money loaning. The Capt. has one of the finest residences in Henry Co.

HARRIS JAS. M. Geneseo; engineer railroad grain elevator; Rep; Meth; from Pa.

HART WARREN, Geneseo; farmer; Rep; from Canada.

HARTLEY J. S. Geneseo; shoemaker; Ind; from Pa.

HARTING WILLIAM, Geneseo; laborer; Rep.

HARTSTONE FRED, Geneseo; barber; Dem; Prot; from England.

HAUSBERGER PETER, Geneseo; laborer; Rep; German.

HAUCK JACOB, Geneseo; clerk; Prot; from Pa.

HAWKINS WM. G. Geneseo; agricultural implements; Rep; from R.I.

HAYWARD J. L. Geneseo; soap factory; Rep; from Mass.

HAYES ANDREW, Geneseo; laborer; Rep.

HEATH EDWARD D. Geneseo.

HEFFLEFINGER MICHAEL, Sec. 14, P.O. Geneseo; farmer; Rep; from Ohio; 120 acres.

HEGY F. A. Geneseo; blacksmith; Dem; born Ohio.

HELLYER IZRI, Sec. 11, P.O. Geneseo; retired; Rep; Chris; from Pa; 80 acres.

HENANDER ANDREW, Geneseo; laborer; Rep; Luth; from Sweden.

HENNEY DANIEL, Sec. 16, P.O. Geneseo; farmer; Rep; Evang; from Ohio; 406 acres.

HENNEY JOS. Geneseo; farmer; Rep; U. Breth; from Ohio.

HENRY JOSEPH, Geneseo.

HENSHAW SAM'L. Geneseo; butcher; Dem; from N. Y.

HENSHAW WM. Geneseo; carpenter; Rep; Epis; from N.Y.

HENSHAW WM. Dr. Geneseo; physician; Dem; from N.Y.

HERMES JOHN, Geneseo; cooper; Rep; Cath; from Germany.

HERMAN H. Geneseo; clothier and brewer; Dem; from Germany.

HERMAN & WATERMAN, Clothiers and Brewers, Geneseo; came to Co. in 1857; born in Germany.

HICKOX WILLIAM, Geneseo; clerk; Rep; Bapt.

HICKOX J. Geneseo; carpenter; Rep; Meth; from Conn.

HIGGINS NEWMAN L. Geneseo; plasterer; Rep; from Vt.

HILL E. B. Geneseo; laborer; Ind; born in Pa.

HILLMER LOUIS, Geneseo; teamster; Dem; Luth; from Germany.

HILLIER EZRA, Geneseo.

HINMAN WILLIS, P.O. Geneseo; retired farmer; Rep; Epis.

HINES WM. Sec. 22, P.O. Geneseo; millwright; Rep.

HIPPLER CHAS. Geneseo; merchant; Dem; Cath; from Germany.

HIRSCHFELGER ERNST, Geneseo.

HITCHCOCK L. Geneseo; hardware; Rep; Meth; from N.Y.

HOBBS THOMAS, Geneseo; connected with the *Geneseo Republic*; Rep.

HOBBS GEO. H. Journalist, Geneseo; born in Maine, May 25, 1824; came to this Co. in 1857; Rep; Bapt; owns house and lot, value \$2,500; married to Miss Emeline W. Lewis, Feb. 26, 1852; one child; been editor of the *Geneseo Republic* continuously since Dec. 1858; is Postmaster, and has held the office over nine years.

HODGKINS LINDLY, Sec. 22, P.O. Geneseo; soap-maker; from N.Y.

HOEG CHARLES, Geneseo; laborer.

HOEFT AUGUST, Geneseo; harness maker; Dem; German.

HOEFT HENRY, Geneseo; harness-maker; born in Germany.

HOFFMAN GEO. Geneseo; saloon; Rep; Cath; from Mo.

HOFFMAN LYDIA Mrs. widow, Geneseo; Evang; born in Ill.

HOFSTETTER MICHAEL, Sec. 19, P.O. Geneseo; laborer for H. V. Clough; born Germany.

HOKINSON JOHN, Sec. 10, P.O. Geneseo; from Sweden.

HOLBROOK J. S. Geneseo; carpenter; Rep; born in Maine.

HOLDEN J. W. Geneseo.

HOLLIET JOS. Sec. 28, P.O. Geneseo; gardener; Dem; Cath; born in Germany.

HOLMES N. N. Geneseo; R.R. bridge supt; Rep; Prot; from Pa.

HOLMES P. Geneseo; county surveyor; Rep; Cong; from Conn.

HOLTON S. S. Geneseo; painter; Rep; Pres; from N.Y.

HOLTON FRANK, Geneseo; carpenter; Rep.

HOOD JAS. O. Geneseo; laborer Kendall & Kidder; Rep; Prot; from Mass.

HOOVER JOHN W. Farmer, Sec. 15, P.O. Geneseo; born in Blair Co. Penn. June 1, 1831; came to this Co. in 1854; Rep; Meth. Epis; owns 182 acres of land, valued at \$15,000; wife was Rebecca Bollinger, born in Stark Co. Ohio, May 26, 1835; married July 10, 1861; has one child, Matilda.

HOPPINS H. I. Homœopathic Physician and Surgeon, Geneseo; born in Livingston Co. N.Y. Sept. 21, 1841; came to Co. 1874; Rep; wife was Annie M. Smith, of Poughkeepsie, N.Y., born Oct. 3, 1839; married Oct. 3, 1865; has one child, Della B. Dr. Hoppins and wife are both graduated physicians of the Homœopathic School at St. Louis; office at residence; both have an extensive practice in Geneseo and vicinity. Mrs. Hoppins makes a specialty of diseases of women and children.

HORTON FRANCIS L. Sec. 27, P.O. Geneseo; laborer for J. Rockwell; Rep; born in Vt.

HOSFORD JAS. M. Geneseo; state agent of Home Ins. Co. of N.Y; Rep; Cong; from Mass.

HOWELL A. Mrs. Geneseo; Cong; from N.Y.

HOYT DANIEL, Sec. 5, P.O. Geneseo; farmer; Rep; Ind; from N.H.; 80 acres.

HOYT SYDNEY B. P.O. Geneseo; farm hand with his father, D. Hoyt; Ind. Rep; Henry Co.

HOYT W. T. Geneseo; machinist; Rep; from Mass.

HJELM CHAS. Geneseo; painter; Rep; Luth; from Sweden.

HUBER FRANK, Geneseo; saloon keeper; Dem; German.

HUESTIS J. Geneseo; carpenter; Rep; born in Nova Scotia.

HUGHES J. Geneseo; engineer; Dem; Cath; from Ireland.

HUME S. T. Physician and Surgeon, Geneseo; born Monroe Co. N.Y. May 3, 1818; came to Co. 1845; Rep; wife was Permelia T. Stewart, born June 7, 1822, in same county; married March 19, 1846; has one daughter, a Mrs. Taylor. Dr. Hume graduated at Berkshire Medical College, Pittsfield, Mass. in 1846. He practiced nine years in Moline, Ill.

HUNN E. A. Sec. 28; P.O. Geneseo; farmer, for C. Smith; Dem; born in Mass.

HUNN ROYAL, P.O. Geneseo; farm hand with J. Anderson; Dem; from Indiana.

HUNT C. Mrs. widow, Geneseo; German Meth; born in Germany.

HUNT GARDNER, Geneseo; teamster; Rep; Cong; from Vt.

HUNTINGTON ELISHA, Geneseo; foundry; Rep; born Ill.

HUNTINGTON N. B. Geneseo; retired; Rep; Cong; from Conn.

HYDE A. K. Geneseo; molder; Dem; Adv; from Vt.

INGLIS JAMES, Geneseo; railroad stoker; Rep; from N. H.

INGLIS JOHN, Geneseo; foreman bridges on C. R. I. & P. R.R.; Rep; from Scotland.

INGRAM WILLIAM, Sec. 29; P.O. Geneseo; laborer for E. A. Richmond.

INGRAM HENRY, Geneseo.

INGRAM ORRIS, Geneseo.

IDE O. Mrs. Geneseo.

IRVING N. S. Geneseo; hosiery manufacturer; Rep; from Mass.

JACKSON JAMES, P.O. Geneseo; farmer, for Bliss; born in England.

JAQUES W. C. Geneseo; cooper; Ind; Univ; from Pa.

JAQUES —, Geneseo; student; Rep; Unit.

JAQUES WILLIAM F. P.O. Geneseo; farmer.

JARSON JOHN, Geneseo.

JENKINS POLLY A. Mrs. P.O. Geneseo; Meth; from Va; farm of 82 ac. val. \$4,900.

JENNINGS GEO. Geneseo.

JOHNSON ALFRED, Geneseo; teamster; Rep; Luth; from Sweden.

JOHNSON ALFRED, Sec. 12; P.O. Geneseo; laborer; Rep; Luth; from Sweden.

JOHNSON ANDREW, Geneseo; laborer; Rep; Luth; from Sweden.

JOHNSON ANDREW L. Sec. 11; P.O. Geneseo; farmer; Rep; Luth; from Sweden; 20 ac.

JOHNSON AUGUST, Geneseo; tailor; Rep; Luth; born in Sweden.

JOHNSON CHAS. Geneseo; cabinet maker; Dem; Luth; from Sweden.

JOHNSON D. A. Geneseo; laborer; Rep; Luth; from Sweden.

JOHNSON JOHN, Geneseo; laborer; Luth; from Sweden.

JOHNSON JOHN, Sec. 11; P.O. Geneseo; farmer; Rep; Luth; from Sweden; 12 acres.

JOHNSON JOHN P. Sec. 11; P.O. Geneseo; farmer; Rep; Luth; from Sweden; 20 acres.

JOHNSON JONAS, P.O. Geneseo; farmer; Ind; Luth; born in Sweden; 143 acres.

JOHNSON LARS, Sec. 12; P.O. Geneseo; farmer; Rep; Luth; from Sweden.

JOHNSON LOUIS, Geneseo; laborer; Rep; Luth; born Sweden.

JOHNSON NELS, Geneseo; R. K. laborer; Luth; from Sweden.

JOHNSON N. P. Geneseo; laborer; Rep; Meth; from Sweden.

JOHNSON PETER G. Geneseo; shoemaker; Rep; Luth; from Sweden.

JOHNSON PETER, Geneseo; painter; Rep; Luth; from Sweden.

JOHNSON P. J. Geneseo; shoemaker; Rep; Luth; from Sweden.

JOHNSON BRYANT D. Geneseo.

JOHNSON ERASTUS, Geneseo.

JOHNSON O. J. Geneseo.

JOHNSON EDWARD F. Geneseo.

JOHNSON CARL, Geneseo.

JORDAN JOHN H. Sec. 23; P.O. Geneseo; farmer; Rep; from Ohio.

KAISER ALBERT, Sec. 24; P.O. Geneseo; farmer; Ind; from Ohio.

KARL MARTIN, Geneseo; laborer for Kendall & Kidder; Rep; Luth; from Germany.

KAPISCHKE LUDWIG, Geneseo; laborer; Dem.

KELLY JAMES S. Geneseo; stock dealer; Dem; Pres; from Pa.

KELLY PATRICK, Sec. 6; P.O. Geneseo; farmer; Dem; Cath; from Ireland.

KENAMAN CHAS. Geneseo; laborer; from Germany.

KENDALL S. Geneseo; miller and grain dealer; Rep; Unit; from Mass.

KIDDER W. L. Sec. 20; P.O. Geneseo; farmer and miller; Rep; Unit; born in Vt; 140 acres.

KIDNY E. Geneseo; railroad carpenter. Dem; Cath; from Ireland.

KILBY S. J. Mrs. widow; Geneseo; Prot; from Vt.

KIMBEL CHARLES, Geneseo; wagon-maker; from Sweden.

KINER HENRY L. Editor *Henry County News*, Geneseo; born in Shafer's Valley, Perry Co. Pa. Feb. 1, 1851; came to Ill. in early life; educated at Farm Ridge Seminary, LaSalle Co.; commenced profession of journalist at the age of seventeen as a contributor to the *Northwestern Advocate*, of Chicago, afterwards to various Eastern literary periodicals; filled position of reporter on Chicago city papers some time; commenced the editorship of the *News* at the age of twenty-three, which paper he still controls; Mr. Kiner has contributed various articles poetical and prose to prominent Eastern journals, some of which have received very favorable criticism from eminent literary writers, one a personal letter from the poet, Henry W. Longfellow.

KINEY J. O. Geneseo; city marshal; Rep; from Vt.

KING MAYNARD, Sec. 27; P.O. Geneseo; with W. J. Rider; Ind; born in Mass.

KINNEY H. MAYNARD, Geneseo.

KINSEY CYRUS, Geneseo; plow manufacturer; Rep; Cong; from Pa.

KINSEY DANIEL S. Geneseo; book agent; Rep; Pres; from Pa.

KINSEY CHESTER, Geneseo; book agent; Rep; Meth.

KINSEY J. F. Geneseo; Dry Goods Merchant; born Rock Island, Ill. Sept. 22, 1847; Rep; Cong; wife was C. Eliza Stewart, born Sept. 26, 1853; married Dec. 2, 1875; has lived in Geneseo twenty-one years.

KINSEY N. C. Geneseo; merchant; Rep; Cong; born in Ill.

KINTLER JOHN, Geneseo; laborer; Rep; German.

KINZIE R. A. Geneseo; Music Dealer; born Wayne Co. Ohio, June 3, 1842; came to this county 1846; Rep; Meth; wife was Flora L. Williamson, born April 14, 1855; married Oct. 22, 1872; buried one child; Mr. Kinzie will sell music and musical instruments to suit the times; office in Freeman's Block; he is also a composer and teacher of music.

KIPPING CHRISTIAN, Geneseo; laborer; from Germany.

KIRKPATRICK, WILLIAM L. Geneseo; photographer; Rep; Unit.

KLAVEAN DANL. Geneseo; laborer; Luth; from Germany.

KLEPSEK JACOB, Sec. 33; P.O. Geneseo; farmer; Dem; Meth; from Germany; 80 acres.

KNOBLAUGH JOHN N. Geneseo; veterinary surgeon; Rep; from Germany.

KNOBLOUGH J. N. Geneseo; veterinary surgeon; Rep; Meth.

KOCH SIMON, Geneseo; R. R. clerk; Dem; Cath; from Germany.

KOENIG D. JOHN, Geneseo; hotel-keeper; Dem; from Germany.

KOENIG JOHN, Geneseo; hotel; Dem; Luth; from Germany.

KOPISKE LUDWIG, Sec. 12; P.O. Geneseo; farmer; Rep; Luth; from Germany; 40 acres.

KOPP CHRISTOPHER, Geneseo; superannuated minister; Rep; Evang; from Germany.

KRANTZ JOHN Jr. Geneseo; hostler; Rep.

KRANTZ JOHN, Geneseo; laborer; Dem; Cath; from Germany.

KRAUSE PETER, Geneseo; laborer; Dem; Luth; from Germany.

KUEBLER JOHN, Geneseo; laborer; Rep; Evang; from Germany.

KUNZ LEWIS, Rev. Geneseo; German Meth; born in Germany.

LAGER G. Geneseo; tailor; Rep; Luth; from Sweden.

LAMBERT J. H. Geneseo; gunsmith; Rep; Bapt; from England.

LAMBERT EPHRAIM, Geneseo; mason; Rep; from England.

LAMBERT PHILLIP, Geneseo; painter; Rep; Bapt; from Iowa.

LAMBERT WILLIAM B. Geneseo; painter; Rep; Meth; Eng.

LAMBERT EDWARD, Geneseo; brick maker; Rep; Conn.

LAMBERT PHIL. T. Geneseo; painter; Rep; Bapt.

LAMBERT HENRY, Geneseo; cooper; Rep; Bapt.

LAMBERT WILLIAM, Geneseo; brick maker; Rep; Meth.

LANGRIDGE R. J. Rev. Geneseo; Bapt; from England.

LARSON L. G. Geneseo; cabinet maker; Rep; Luth; from Sweden.

LASALLE GODFREY, Geneseo; deputy sheriff; Rep; Prot; born in Canada.

LASCH JOHN, Geneseo; laborer; Luth; from Germany.

LATSON JOHN, Geneseo; laborer; Rep; Prot; Swede.

LATSON FRED. Geneseo; laborer; Rep; Prot; Swede.

LATSON A. R. Mrs. widow, Geneseo; Prot; from N. Y.

LAWBAUGH GEORGE, Geneseo; in warehouse; Rep; born Ohio.

LAWBAUGH G. W. Geneseo; feather renovator; Ind; born Ohio.

LAWBAUGH HENRY, Grain Dealer; Geneseo; born in Tuscarawas Co. Ohio, Feb. 26, 1836; came to this county March 23, 1854; Rep; Prot; married Miss Lizzie M. Machesney at New Alexander, Westmoreland Co. Pa. May 16, 1867, where she was born, March 4, 1836; has one son, Howard S., born in this town Dec. 20, 1870.

LAWBAUGH JOSIAH, Geneseo; retired grocer; Rep; Meth; from Ohio.

LAWBAUGH J. R. Geneseo; grocer; Ind. Rep; Meth; born in Ohio.

LAWBAUGH WM. Geneseo; farmer; Rep; Evang; born Ohio.



LEWIS SHEARER,
Cornwall Township.

- LAWBAUGH ALBERT, Geneseo; Rep; Meth.
- LAWRENCE H. F. P.O. Geneseo; farmer; Rep; German.
- LAWRENCE G. W.** Geneseo; Grocer; member of the firm of Dedrick & Lawrence; born in city of N.Y., Aug. 25, '28; came to this county in 1856; Rep; Cong; owns residence; wife was Catharine Munson, of New York City, born 1828; married April 5, 1855; has one child, E. Kate; served three years in the late war as Lieut. of Company I, 112th I. V. I.
- LAWLESS L. M. engineer at foundry; Rep; Prot; from Mass.
- LAWSON GUST. Sec. 11; P.O. Geneseo; rents farm of N. Wetherhall; Luth; from Sweden.
- LAWSON L. G. Geneseo; cabinet maker; Rep; Luth; from Sweden.
- LEDIG MICHEL, Geneseo; wagon maker; Ind; from Germany.
- LEE JAMES, Geneseo; laborer; Dem; Cath; born Ireland.
- LENSER FRED. Sec. 20; P.O. Geneseo; laborer for W. L. Kidder; Evang; born in Germany.
- LEVEN CHAS. Geneseo; laborer; Rep; Luth; from Sweden.
- LEWIS G. Mrs. Geneseo.
- LICHTSTIEN HENRY, Geneseo; butcher; Dem; from Germany.
- LIEBERKNECHT A.** Printer, Geneseo; born in Germany on 9th of May, 1836; came to this county in 1857; Rep; Evang; owns house and lot, value \$3,000; partner and business manager of the *Republic* since Nov. 1863.
- LIEBERKNECHT GEORGE, Geneseo; music dealer.
- LIEDKE AUGUST, Sec. 28; P.O. Geneseo; laborer for G. Geiser; born in Germany.
- LIKE D. C. Geneseo; carpenter and painter; Rep; from N. Y.
- LIKE JOHN, Geneseo; carpenter; Rep; from N. Y.
- LIMLE C. J. Geneseo; bakery; Rep; from Ohio.
- LINBERGE CHAS. Geneseo; laborer; Rep; Luth; born Sweden.
- LINNELL CHARLES A.** Farmer, Sec. 4; P.O. Geneseo; born in Jefferson Co. N. Y., Sept. 8, 1829; came to this county in 1844; Ind; owns 100 acres of land, valued \$4,000; first wife was Nancy A. Allen; second wife was Mary D. Lenhart, born in Muskingum Co. Ohio, Nov. 16, 1845; married Feb. 22, 1866; has four children; has two children of first wife.
- LINNELL CHAS. R. Sec. 4; P.O. Geneseo; farmer; Ind; from N. Y.
- LISCH JOHN, P.O. Geneseo; farmer; Rep; Prot.
- LITTLE DANIEL, Sec. 29; P.O. Geneseo; farmer; Rep; Cong; born in N. H.; 120 ac. \$9,000.
- LITTLE J. A. Geneseo; farmer; Rep; Cong; born in Ill.
- LIVERMORE H. J. Sec. 20; P.O. Geneseo, farmer; Rep; Cong; born Vermont; 80 acres.
- LIVERMORE I. W. Geneseo; carpenter; Rep; Prot; from Mass.
- LODGE G. M. Geneseo; laborer; Rep.
- LOFSTEDT L. F. Sec. 19; P.O. Geneseo; farmer for J. Allen; Rep; born in Sweden.
- LOGEMANN GEO. R. Geneseo; merchant; Dem; Freethinker; from Germany.
- LOHMAN FRANK, Sec. 33; P.O. Geneseo; farmer; Meth; born in Germany; 80 acres.
- LONG CHARLES, Geneseo; works on R. R.; Dem; Pres; from Ohio.
- LONG MICHAEL, P.O. Geneseo; farmer for F. Bolen; Dem; Meth; born in N. Y.
- LONG JOHN, Geneseo; shoemaker; Rep; Meth; German.
- LOOMIS GEORGE II. Sec. 33; P.O. Geneseo; farmer; Dem; born in Maine; 116 $\frac{2}{3}$ acres.
- LOOMIS HENRY, Sec. 33; P.O. Geneseo; farmer with G. H. Loomis; born in Maine.
- LOOMIS MARSHALL, Sec. 24; P.O. Geneseo; farmer; Dem.
- LOOMIS NATHAN A. Geneseo; farmer; Rep; born in Maine.
- LORENZ CONRAD, Sec. 35; P.O. Geneseo; farmer; Luth; from Germany; rents 80 acres.
- LUTHER ABRAM, P.O. Geneseo; farmer; Rep.
- LUTHER GEO. Geneseo; drayman; Prot; from Germany.
- LUTHER DANIEL, Geneseo; retired; Rep; Meth; from Germany.
- LYON LYMAN, Sec. 17; P.O. Geneseo; farmer; Rep; from Conn.

MARTHUR F. H. Justice of Peace and Notary Public; Dem; from Michigan.

McAVOY RICHARD, Geneseo; R. R. employee; Dem; Cath; from Ireland.

McBROOM JAMES, Geneseo; grain dlr. & prest. 1st Natl. Bk; Rep; Unit; Welch.

McCARTY DANL. R. R. section foreman; Dem; Cath; from Ireland.

McCLELLAN J. WESLEY, Sec. 3; P.O. Geneseo; farmer; Dem; from Ind; 84 acres.

- MCCOLLAM ARCHIBALD, Geneseo; farmer; Dem; born Pa.
 MCCONAUGHY WILLIAM, Geneseo; laborer; Dem; Cath.
 MCCOWAN JNO. Geneseo; laborer; Dem; Cath.
 MCCOY DANIEL, Geneseo; laborer; Dem; Cath.
 MCCrackEN ALEXANDER, Rep; Disciple; from Ohio.
 McDADE CHARLES W. Geneseo; Rep; from Pa.
 McELHENNY D. L. Geneseo; laborer; Dem; Cath.
 McELHENNY M. H., P.O. Geneseo; laborer; Rep; 2 acres, \$800.
 McELROY RICHARD, Geneseo; laborer; Dem; Cath.
 McFARLANE ANDREW, Geneseo; retired merchant; Ind; Spiritualist; from Ohio.
 McGOWAN WM. H. Geneseo; laborer; Dem; from Knox Co. Ill.
 MCGREGOR ARTHUR, Geneseo; blacksmith; Dem; Prot; from Iowa.
 MCGREGOR LARES, Geneseo; sewg. mach. seller; Dem.
 McHOSE SAML. Sec. 28, P.O. Geneseo; farmer; Rep; born in Pa; 97 acres, \$7,500.
 McILVAIN JAS. B. Sec. 29, P.O. Geneseo; farmer for J. G. McIlvain; Rep; Cong; born Pa.
 McILVAIN JAS. G. Sec. 29, P.O. Geneseo; farmer; Rep; Cong; born Pa; 107 acres.
 McLAUGHLIN —, Geneseo; laborer; Dem; Cath.
 McLEAN EDWARD, Geneseo; laborer; Rep; Prot.
 McMORROW ANDREW, Geneseo; 'bus driver; Dem; Cath; from Ireland.
 McNULTY PETER, Geneseo; laborer; Dem; Cath; N.Y.
 McNULTY THOS. Geneseo; laborer; Dem; Cath; N.Y.
 McOWEN JOHN, Geneseo; laborer; Dem; Cath.
 McSHAN HUGH O'GARA, Geneseo, Catholic priest; from Ireland.
 McWAIN GEO. A. Geneseo; carpenter; Ind; N.Y.
MACHESNEY DAVID L. Physician and Surgeon, Geneseo; born in Greensburg, Westmoreland Co. Pa. Jan. 10, 1827; came to this Co. in 1854; Rep; Prot; owns 125 acres of land, value \$10,000; married Miss Martha E. Taylor in this town, May 23, 1862; she was born in Wardsboro, Vt. March 23, 1841; has one son living and one dead, A. Grant, born Feb. 7, 1864; Elmer D., born Aug. 26, 1868; died Jan. 24, 1872.
 MANINGTON JOHN, Geneseo; dentist, Rep; Cong; from Eng.
 MANVILLE HARRY, Geneseo; retired; Rep; Cong; from N.Y.
 MANVILLE RICHARD H. Geneseo; Rep; Prot.
 MARON CHRISTIE, Sec. 22, P.O. Geneseo; laborer; Dem; Cath; from Ireland.
 MARTIN C. H. Geneseo; soap manufacturer; Rep; Prot; from N.Y.
 MARTIN J. S. Geneseo; bridge carpenter; Rep; Meth; from Ind.
 MARTIN S. W. Geneseo; retired; Rep; Meth; from N.Y.
 MARTIN W. A. Geneseo; laborer; Rep; Prot.
 MATHER A. G. Sec. 35, P.O. Geneseo; farmer; Rep; Cong; from Ohio; 80 ac. val. \$4,800.
 MATHER POMEROY, lives with father, A. G. Mather; Rep; Cong; born in Geneseo.
 MATSON A. JULIUS, Geneseo; stage driver; Rep; Meth. Epis; born Henry Co.
 MATTES THEO. Geneseo; saloon; Dem; Cath; from Germany.
 MATZOLD AUGUST, Sec. 13, P.O. Geneseo; farmer; Luth; from Germany; 80 acres.
 MAXWELL M. Mrs. widow, Geneseo; Prot; from Pa.
 MERTZ A. H. Sec. 30, P.O. Geneseo; farmer for E. Mertz; Rep; born Ill.
 MERTZ EDWARD, Sec. 30, P.O. Geneseo; farmer; Rep; Evang; born Pa; 80 acres.
 MEYER A. Geneseo; wagon-maker; Rep; Evang; born in France.
 MILLER ABRAHAM, Geneseo; prop. of Geneseo House; Rep; born Long Island.
 MILLER J. ADAM, Sec. 10, P.O. Geneseo; farmer; Dem; from Germany; 140 acres.
 MILLER B. C. Geneseo; lives with his father, Abram Miller; Rep; born Ill.
 MILLER GEO. H. with J. A. Miller; Dem; born Henry Co.
 MILLER IRA C. Geneseo; lives with his father, Abram Miller; Rep; born in Ill.
 MILLER M. J. Rev. Geneseo; Unitarian clergyman; Rep; from Ohio.
 MILLER WM. Geneseo; retired; Rep; from N.Y.
 MITCHELL HORACE, Geneseo; works on railroad.
 MITCHELL J. H. Geneseo; druggist; Dem; Cath; from Ireland.

MODERWELL E. C. Hon. Attorney at Law, Geneseo; born in Crawford Co. Ohio, March 6 1838; came to Co. 1866; Rep; wife was Fannie R. Watson, married at Fairmont, West Virginia, March, 1866; has four children. Mr. Moderwell graduated at Jefferson College, Penn., class of 1859; at Cincinnati Law School, 1860; was Major of 12th Ohio Cavalry; is also member of the State Senate at the present time.

MODERWELL J. B. Geneseo; druggist; Rep; Pres; from Ohio.

MODERWELL JOHN, Geneseo; retired merchant; Rep; Pres; born in Pa.

MOHR W. H. Geneseo; blacksmith; Dem; from N.Y.

MONGER S. F. Geneseo; teamster; Rep; U. Brethren; from Vt.

MONAHAN A. Geneseo; section man; Dem; Cath.

MONESMITH HENRY, Geneseo; family grocery; Dem; Unit.

MOORE C. L. Geneseo; cooper; Ind; Prot; from Ky.

MORGAN A. Geneseo; formerly a farmer in Munson; born in Jefferson Co. N.Y. March 31, 1824; came to Co. 1853; Rep; wife was Martha P. Tuttle, of Oneida Co. N.Y., born April 29, 1820; married Aug. 4, 1844; has three children living.

MORGAN PLINY W. Retired, Geneseo; born in Oneida Co. N.Y. June 30, 1802; came to Co. 1854; Rep; Pres; first wife was Hannah Porter, of Conn; married Oct. 1822; had four children, one living; she died Feb. 26, 1828; second wife, Ruey Hamilton, of N. Y.; married Aug. 4, 1835; two children living.

MORGAN HERBERT, P.O. Geneseo; farmer; Rep; Prot.

MORTON JAS. Geneseo; merchant; Dem; Prot; from Ohio.

MORTON S. W. Geneseo; merchant; Dem; Prot; from Ohio.

MORTON WM. Geneseo; merchant; Dem; from Ohio.

MORTON CHARLES, Geneseo; asst. cashr. First Natl. Bank; Rep; Pres.

MORRISY JNO. W. Geneseo; tinner; Dem; Cath; N.Y.

MOSES H. W. Geneseo; manufacturer of woodenware; Rep; Unit; from Maine.

MOSHER CHAS. E. Geneseo; farmer; Rep; from Vt.

MOSHER NAPOLEON, P.O. Geneseo; farmer; Rep; Prot.

MOWRY GEO. G. Geneseo; agricultural implements and live stock; Rep; Cong; from R.I.

MUGNARD WILLIAM, P.O. Geneseo; farmer; Rep; Prot.

MULLIGAN ALBERT, Geneseo; laborer; Dem.

MUNSON ALBERT S. Geneseo; carpenter; Dem; born N. Y.

MUNSON H. J. Mrs. Geneseo, born N.Y.

MUNSON MERRITT, Retired, Geneseo; born Greene Co. N. Y. Oct. 7, 1805; came to Co. 1852; Democratic in politics; maintains the doctrine of individual and state sovereignty; Humanitarian and Freethinker in religion; his wife was Harriet Rice, of N. Y.; she died Jan. 14, 1862; second wife was Mrs. Maria S. Mathews, of Oswego Co. N.Y., married March 2, 1871. Mr. Munson was the original proprietor of the present business part of the town. The township of Munson, Henry Co. was named after him. He formerly edited the *Geneseo Republic*; it was then neutral in politics. He was the first President of Town Council; was Justice of the Peace many years.

MUNSON SYLVINA Mrs. widow; Geneseo; Pres; Vt; house and lot.

MUNSON L. N. Geneseo; Rep; Meth; N.Y.

MURTEN N. W. Geneseo; laborer; Dem; Cath.

MURPHY JOSEPH J. Sec. 24; P.O. Geneseo; farmer; Rep; F. Bapt; from Pa.

MYERS FRED. Geneseo; tailor; Cath; from Denmark.

MYHILL EMILY A. Mrs. Geneseo; Christian; from Vt; owns house and lot.

NARING M. Geneseo; farmer; Meth; from Germany.

NAYLOR ROBERT, Geneseo; laborer; Dem; from Ireland.

NEGUS ADELIA, Mrs. Geneseo; Bapt; from N.Y.

NEHLIG HENRY, Geneseo; railroad baggageman; Dem; Cath.

NEHLIG M. Mrs. widow, Geneseo; Cath; from Germany.

NEISWENDER WESLEY, City Marble Works, Geneseo; born in West Salem, Wayne Co. Ohio, March 30, 1841; came to this county in 1852; Rep; Prot; owns residence, value \$1,500; wife was Miss Minerva Merriman, born in Henry Co. Ill, Feb. 24, 1841; her parents came to this county in 1835; married Aug. 22, 1862; has five children, William A., Solon A., Ellen, Kittie F. and Chas. G.; was member of Co. I, 112 Ill. V. I.; was prisoner eighteen months, in Libby, Andersonville, Charleston, and Florence, S. C.

NELSON A. Mrs. widow, Geneseo; Luth; from Sweden.
 NELSON CHAS. Geneseo; laborer; Rep; Luth; from Sweden.
 NELSON A. G. Geneseo; laborer; Rep; Prot.
 NETH JNO. P. Geneseo; formerly grocer; Rep; Prot; German.
 NETSER JOHIN, Geneseo; laborer; Rep; Prot; from Ohio.
 NEWTON F. Geneseo; canvassing; Rep; from Wis.
 NISWENDER FRANK, Sec. 1; P.O. Geneseo; rents farm of S. Stough; Rep; born Henry Co.
 NISWENDER L. Mrs. widow; Geneseo; Meth; born Ill.
 NISWENDER WM. Sec. 1; P.O. Geneseo; farmer; Rep; Evang; from Pa; 160 acres.
 NOURSE HENRY, Geneseo; retired merchant; Rep; Cong; from Me.
 NORRIS H. N. Geneseo; laborer; Rep; Prot.

O'BRIAN JOHN, Geneseo; teamster; Dem; Cath; from Ireland.
 O'BRYAN A. P. Geneseo; foreman of water-works on railroad; Rep.
 O'BRYAN N. Geneseo; cooper; Dem; Cath; from Conn.
 O'CONNELL PAT. Geneseo; railroad section foreman; Dem; Cath; from Ireland.
 O'DAY PATRICK, Geneseo; retired farmer; Dem; Cath; from Ireland.
 ODWELDER PHILLIP, Geneseo; laborer; Rep; German.
 O'MARA M. Geneseo; railroad laborer; Dem; Cath; from Ireland.
 OBER C. P. Geneseo; printer; Rep; born Pa.
 OBERG WILLIAM R. Sec. 3; P.O. Geneseo; farmer; from Sweden.
 OFFERLE ABNER, resides with father, L. Offerle; clerk; Rep; German Evang; born Ill.
 OFFERLE A. F. Geneseo; shoemaker; Dem; Prot; from Pa.
 OFFERLE G. J. Geneseo; boot and shoemaker; Dem; Prot; from France.
 OFFERLE L. Geneseo; merchant; Rep; German Evang; from France.
 OFFERLEE JNO. Geneseo; shoemaker; Rep; Evang; German.
 OLE HENRY, Geneseo; laborer; Rep; German.
 OLFSON OLBER G. Geneseo; laborer; Rep; Luth; from Sweden.
 OLMSTEAD HENRY, Geneseo; carpenter; Rep.
 OLMSTEAD DANIEL, Geneseo; carpenter; Rep; Prot.
 OLMSTEAD HENRY, Geneseo; merchant; Rep; Prot; from N.Y.
 OLSON GUS. Geneseo; laborer; Rep; Luth; from Sweden.
 OLSON JOHN, Geneseo; shoemaker; Rep; Luth; from Sweden.
 OLSON PETER, Geneseo; laborer; Rep; Sweden.
 ORMISTON J. C. Geneseo; wind mill manufacturer; Rep; Prot; from Ohio.
 OTT ADOLPH, Geneseo; harness-maker; Rep; Evang; born in Ill.
 OTT A. H. Geneseo; retired merchant; Rep; Evang; born in Ill.
 OTT CHRISTIAN, P.O. Peoria, Ill; minister German Evang; from France.
 OTT EDWARD P. Geneseo; miller; Rep; Evang; born Ill.
 OTT JOHN, Geneseo; shoemaker; Rep; German Evang; from Germany.
 OTT L. Mrs. widow; Geneseo; German Evang; born in this county.
 OTT M. U. Mrs. Geneseo; German Evang; from France; owns house and lot, val. \$600.
 OTT PHILLIP, Geneseo; retired farmer; Rep; Evang; from France.
 OTT S. S. Geneseo; miller; Rep; Evang; born in Ill.
 OTT SAM'L. Geneseo; dry goods; Rep; German Evang; born Ill.
 OWEN RICHARD B. Geneseo; farmer; Rep; born in Wales.
 OWEN W. H. Geneseo; retired; from N.Y.
 OWENS CLAUDUS, Geneseo; laborer; Dem; Irish.

PAESSLER E. Geneseo; saloon; Dem; Luth; from Germany.
 PALMER J. W. Geneseo; blacksmith; Rep; Prot; from N. H.
 PALMER EDWARD, Geneseo; clerk; Rep; Unit; from Ill.
 PARKER GEO. Sec. 22; P.O. Geneseo; farmer.
 PARKER M. P. Geneseo; blacksmith; Rep; Cong; from N. H.

PATTERSON WM. Geneseo; painter; Rep; Prot; from Ohio.
 PATTERSON JNO. W. Geneseo; laborer; Prot.
 PATZER L. Geneseo; laborer; Evang; from Germany.
 PAUL MARVIN K. Sec. 8; P.O. Geneseo; farmer; Rep; Lib; from Conn.
 PENCE H. H. P.O. Geneseo; farmer; Rep; Prot; from Ohio.
 PERHAM I. W. Geneseo; drayman; Rep; Prot; from Vt.
 PERRY CHARLES, Geneseo; propr. of coal mines; Rep; Cong; Mass.
 PERRY ALFRED, Geneseo; retired; from Mass; came to state 1836.
 PERRIN H. A. Sec. 17; P.O. Geneseo; farmer; Rep; Univ; from Mass; 75 acres.
 PERSONS NATHANIEL, Geneseo; Rep; from Mass. 1820.
 PETERSON ANDREW, Sec. 14; P.O. Geneseo; farmer; Rep; from Sweden; 64 acres.
 PETERSEN AUGUST, farmer, for Weston; born in Sweden.
 PETERSON GUST. Geneseo; laborer; Luth; from Sweden.
 PETERSON INGLEBAR Mrs. widow, Sec. 11; P.O. Geneseo; Luth; from Sweden; 18 aces.
 PETERSON JOHN, Sec. 12; P.O. Geneseo; rents farm of his brother; Rep; Luth; from Sweden.
 PETERSON JOHN, Geneseo; laborer; Luth; from Sweden.
 PETERSON JOHN R. Sec. 11; P.O. Geneseo; laborer; Rep; Luth; from Sweden; 8 acres.
 PETERSON JONAS, Geneseo; blacksmith; Rep; Luth; Sweden.
 PETERSON NELS, Geneseo; blacksmith; Rep; Luth; from Sweden.
 PETERSON WILLIAM, Geneseo; laborer; Rep; from Sweden.
 PETHERBRIDGE GEO. Geneseo; teamster; Rep; Prot; from England.
 PETTIS IRVING S. Geneseo; school teacher; Rep; Pres; from N. Y.
 PHILBROOK CHAS. Sec. 35; P.O. Geneseo; farmer; Rep; Cong; from Maine; 62 ac. \$1,430.
 PHILBROOK FRANCIS T., P.O. Geneseo; farmer, lives with father; Rep; Cong; from Mich.
 PHILLIPPO GEO. W. Geneseo; printer; Dem; born England.
 PHILLIPS J. T. P.O. Geneseo; farmer; Rep; Prot.
 PIEL GUS. Geneseo; cigar maker; Rep; from Sweden.
 PIERCE J. T. Rev. Geneseo; retired; Rep; Cong; from Mass.
 PLATT JOS. Geneseo; laborer; Prot.
 PLUM NATHANIEL, P.O. Geneseo; farmer; Rep.
 POMEROY ENOS, Geneseo; physician; Rep; Cong; from N. Y.
 POMEROY STEPHEN C. Sec. 22; P.O. Geneseo; farmer; Rep; born Ohio; 83 acres.
 POMEROY JNO. P.O. Geneseo; farmer; Rep; Cong.
 POMEROY FRED. P.O. Geneseo; farmer; Rep; Cong.
 POPE L. C. Geneseo; wagon maker; Rep; Meth.
 PORTEL HENRY, Geneseo; barber; Dem; from Germany.
 PORTER GILES, Geneseo; Dem; from Ohio.
 PORTER H. D. Geneseo; printer in Republic office; Rep; Prot; born in Ill.
 PORTER IRA, Geneseo; retired; Rep; from N. Y.
 PORTER H. Geneseo; barber; Dem; Prot; from Germany.
 POSTEL HENRY, Geneseo; barber; Dem; German.
 POWELL FRANCIS M. Geneseo; lumber dealer; Rep; Bapt; born Ill.
 POWERS E. P. Geneseo; painter; Rep; Prot.
 PRATT WILLIAM, P.O. Geneseo; farm hand.
 PRIEBE WM. Geneseo; carpenter; Luth; from Germany.

QUINN JAMES, Geneseo; laborer; Rep; Prot; from N. Y.
 QUICK T. H. Sec. 32; P.O. Geneseo; farmer; Rep; Meth; born in New Jersey; 24 ac.
 QUINN MICHAEL, Geneseo; dry goods mercht; Dem; Cath; Iowa.

RAADER L. Geneseo; shoemaker; Rep; Luth; from Germany.
 RADER DEDLIF, Geneseo; laborer; born in Germany.
 RADER J. T. P.O. Geneseo; farmer.
 RAHN GUST. Geneseo; laborer; Luth; from Germany.

- RAHN DAVID, Geneseo; laborer; Luth; from Germany.
- RAMSEY ALLEN J. Geneseo; grocer; Rep; born N. H.
- RAMSEY JAMES, Geneseo; grocer; Rep; Meth; from N. H.
- RAPP A. J. Geneseo; trader; Rep; Meth; born in this Co.
- RAPP J. D. Geneseo; retired; Rep; Prot; born in this Co.
- RAPP JOHN, Sen. Geneseo; retired farmer; Rep; Ger. Evang; from Germany.
- RAPP JOHN, Jr. Geneseo; retired merchant; Rep; Prot; from Pa.
- RAPP JACOB, Geneseo; retired farmer; Rep; Evang; from France.
- RAPP PHILLIP, Geneseo; trader; Rep; Meth.
- RASER ADAM H.** City Marble Works, Geneseo; born in West Salem, Wayne Co. Ohio, Aug. 7, 1839; came to this county in 1852; Rep; Prot; owns house and two acre lot, value \$2,500; was in the army in Co. K, 112th Reg. I. V. I.; served three years; wife was Miss Catherine A. Fries, born Jan. 4, 1843, in Wayne Co. Ohio; married March 22, 1864; has five children living, one dead; Bertie A., Florance A., Lula, Ada and Jasin.
- RASER GEO. Geneseo; retired merchant; Rep; Meth; from Pa.
- RASER GEO. W. Geneseo; clerk; Rep; Meth; from Ohio.
- RASER J. S. Geneseo; clerk; Rep; Meth; from Ohio.
- RASER JOHN, Geneseo; railroad conductor; Rep; born Ohio.
- RASER W. W. Geneseo; merchant; Rep; Meth; from Ohio.
- RATHMANN MARTIN, Geneseo; teamster; Dem; Prot; from Germany.
- REBUNG JNO. Geneseo; laborer; Rep; German.
- REDFELDT AUG. Geneseo; shoemaker; Evang; from Germany.
- REED NEWTON, Geneseo; carpenter; Rep; from Conn.
- REHBEIN FRED. Geneseo; laborer; Dem; Evang; from Germany.
- REHER GEO. Geneseo; R. R. laborer; Luth; from Germany.
- REHERD J. K., P.O. Geneseo; farmer; Dem; Pres; from Va; 160 acres, value \$9,600.
- REHARD JNO. Geneseo; laborer.
- REINOEHL THEODORE K. Geneseo; tinuer; Rep; born Pa.
- REMMELL GEORGE, Geneseo; retired; Dem; from Ohio.
- REMMINGTON W. A. Geneseo; bookkeeper at Stock Vards; Rep; Epis.
- RENSHAW JAS. Geneseo; laborer; Rep; born Ill.
- RESSER J. G. Geneseo; river pilot; Dem; Luth; from Pa.
- RESSER M. W. Geneseo; hotel; Dem; Prot; from Pa.
- RESSER PHILLIP T., P.O. Geneseo; farmer with J. Dashem; Rep; from Pa.
- RICE DANIEL, P.O. Geneseo; farmer; Rep; Prot.
- RICHARDS GEORGE, Sec. 33; P.O. Geneseo; farmer; Dem; Pres; from Vt; 160 acres, \$9,000.
- RICHARDSON LOUISA Mrs. Geneseo; born in N. V.
- RICHMOND JOS. Geneseo; nurseryman; Rep; Cong; from Mass.
- RICHMOND EDWIN A. Sec. 29; P.O. Geneseo; nurseryman; Rep; born in Mass.
- RICHMOND FRANCIS C. Geneseo; lives with father. I. Richmond; Rep; born in Ill.
- RICHMOND ISAIAH, Geneseo; nursery; Rep; Cong; from Mass.
- RICH DEXTER, Geneseo; lumberman; Dem; Epis; from Pa.
- RICKEL JEREMIAH H. Geneseo; drayman; Rep; from Ohio.
- RIDER WILSON J. Sec. 27; Geneseo; farmer; Ind; born in New York; 80 acres, \$4,800.
- RIEG CAROLINE Mrs. widow; Evang; from Germany; owns house and lot.
- RIEGER FRED, Geneseo; carpenter; Rep; Meth; from Germany.
- RILEY CHARLES**, Geneseo; Teacher; born Knox Co. Ill. Feb. 10, 1848; came to county 1873; Dem; owns residence; wife was Hattie Dickinson, born Utica, N. Y., Nov. 1, 1851; married April 6, 1873; has one child, Helen A.
- RISTAU I. Geneseo; laborer; Luth; from Germany.
- RITTINGER WM. J. Geneseo; grocer; Ind; Luth; from Germany.
- ROBERTS DANIEL, Geneseo; retired farmer; Dem; from Ohio.
- ROBERTS JOHN, Geneseo; retired farmer; Rep; Meth; from Pa; owns house and lot.
- ROBERTS J. S. Geneseo; blacksmith; Rep; from Wales.
- ROBERTS H. E. Geneseo; laborer; Rep; Prot.

ROCKWELL J. C. Geneseo; hardware merchant; Rep; from N. H.
 ROCKWELL JOHN, Sec. 27; P.O. Geneseo; Ind; born in Vermont; 172 acres, \$70 per acre.
 ROEDER LOUIS Geneseo; laborer; Rep; German.
 ROHWEDER TIMM. Geneseo; cooper; Ind; Prot; from Germany.
 ROLAND JOHN, P.O. Geneseo; farm hand with J. F. Smith; Rep; from Will Co.
 ROLL JOHN, Geneseo; laborer; Luth; from Germany.
 ROONEY THOS. Geneseo; laborer; Dem; Cath; from Ireland.
 ROOT A. M. Geneseo; grain dealer; Rep; from N.Y.
 ROSENFELD M. Geneseo; clerk; Ind; born Germany.
 ROSENSTONE N. P. Geneseo; mnfr. boots and shoes; Rep; from Sweden.
 ROUT W. C. Sec. 34; P. O. Geneseo; farmer; Rep; Epis; born in Eng; 160 acres.
 ROWEIDEN TIM. Geneseo; cooper; Rep; from Germany.
 RUBECK AUGUST, Sec. 17; P.O. Geneseo; laborer; Rep; Luth; from Sweden.
 RUBECK P. A. Geneseo; laborer; Prot; Swede.
 RUGGLES I. D. Geneseo; foundry; Rep; born in Mass.
 RUGGLES EDWIN A. Geneseo; clerk; Rep; Cong.
 RUMMELL M. Geneseo; music dealer; Ind; from Ohio.
 RUMMEL GEO. P.O. Geneseo; retired farmer; Dem; Prot.
 RUSSELL S. Geneseo; retired farmer; Rep; from Maine.
 RUXTON JAMES R. Sec. 34; P.O. Geneseo; farmer with W. Ruxton; Dem; Pres; Scotland.
 RUXTON ROBERT S. Sec. 34; P.O. Geneseo; farmer with W. Ruxton; Dem; Pres; Scotland.
 RUXTON WM. Sr. Sec. 34; P.O. Geneseo; farmer for Mrs. Spencer; Pres; born in Scotland.
 RUXTON WM. Jr. Sec. 34; P.O. Geneseo; farmer with W. Ruxton; Dem; Pres; Scotland.
 RYAN DANIEL, Geneseo; harness-maker; Dem; Cath; from Ill.

SAFFORD W. H. Sec. 30; P.O. Geneseo; farmer; Rep; Pres; born in N.Y.; 56 acres.
 SAGE JOHN, Geneseo; laborer; Dem; Cath; from Ireland.
 SAFSTROM ADOLPH, Geneseo; Dem.
 SALEM CATHARINE, Sec. 25; P.O. Geneseo; farmer; Cath; 148 acres, \$5,000.
 SALTO HENRY, Geneseo; laborer; Rep; German.
 SALTO JNO. Geneseo; laborer; Rep; German.
 SANBORN A. Geneseo; laborer; Rep.
 SANDGRER CHARLES, P.O. Geneseo; farm hand.
 SANFORD C. W. Geneseo; lives with his father; Rep; Cong.
 SANFORD WHITFIELD, Sec. 20; P.O. Geneseo; banker; Rep; Cong; from N.Y; 80 acres.
 SANTEE THOS. Geneseo; retired farmer; Dem; Prot; from Pa.
SARGENT A. F. Geneseo; Carriage Maker; born in N. H. 1850; wife was Vienna T. Huson, born in Ohio, March 2, 1855; married Jan. 28, 1862; has one child, Edna B.
SARGENT D. F. Geneseo; blacksmith; born Merrimac Co. N. H. May 23, 1825; came to county in 1853; Rep; Meth; wife was A. E. Dunning, born Addison Co. Vt. June, 1842; has seven children, three by first wife.
 SAUNDERS E. A. Geneseo; brickmaker; Rep; from Mass.
SAWYER JOSEPH A. Geneseo; born in New Hampshire, April 10, 1812; emigrated to Illinois in 1834 as a member of the Tremont Colony; has followed the mercantile business nearly all his life; moved to Hampton, Rock Island Co. in 1839, to Dayton, Henry Co. March, 1850, and to Geneseo in 1861; married Martha Richmond in 1835, who died in 1839; second wife, Lucy A. Wells, in 1850, who was among the earliest settlers in Henry Co. having removed from St. Lawrence Co. N. Y. in 1836; has had four children by first wife, all living; five by second wife, three living.
 SCHINDLER —, Sec. 28; P.O. Geneseo; laborer for G. Geiser; born Germany.
 SCHILENT WM. Geneseo; laborer; Luth; from Germany.
 SCHILKY GOTLEIB, Geneseo; laborer; Rep; Prot; German.
 SCHLINSON EARNEST, Sec. 35; P.O. Geneseo; farmer for B. Ward; born Germany.
 SCHMIDT HENRY, Geneseo; carpenter; Luth; from Germany.
 SCHMIDT EQUITY, Geneseo; laborer; German.
 SCHMIEDT R. Mrs. widow, Geneseo; Prot; from Pa.

- SCHMITZ JNO. H. P.O. Geneseo; farm hand; Rep.
- SCHMOLL CHAS. Sec. 28; P.O. Geneseo; laborer for G. Geiser; Dem; born Germany.
- SCHNABELE LAWRENCE, Sec. 8; P.O. Geneseo; farmer; from Germany.
- SCHNABELE P. S.** Geneseo; Merchant Tailor and Clothier; born in Germany, Dec. 24, 1835; came to state 1841; came to county 1860; Rep; belongs to Evangelical Association; wife was Amelia Willman, born in Prussia, Oct. 22, 1843; married Oct. 11, 1862; has six children, Jennie A. Ada M. Carrie M. Jerome P. Lenora F. and Presilla L.; has been Notary Public.
- SCHNABELE PHILLIP, Geneseo; retired; Rep; Prot; Germany.
- SCHNRADTLING WILLIAM, Geneseo; gardener; Dem.
- SCHUCK I. J. Geneseo; grocer; Ind; Prot; born Ill.
- SCHULENDORF JOHN, Geneseo; Rep; from Germany.
- SCHULKE G. Geneseo; laborer; Luth; from Germany.
- SCHUH MICHAEL, Geneseo; laborer; Rep; Prot.
- SCHUREMAN J. F. Geneseo; peddler; Rep; Prot.
- SCHUMAKER JACOB, Geneseo; laborer.
- SCHWARCK CHAS. Geneseo; laborer; Dem; Bapt; from Germany.
- SEARL AMBROSE, Geneseo; dealer in pumps; Rep; born in Ill.
- SEARLS MARY Mrs. Geneseo; Meth.
- SEDGLEY LEVI**, Geneseo; retired from business; born in York Co. Me. Oct. 18, 1812; came to this county 1855; Rep; wife was Martha Johnson, born April 14, 1812; died Feb. 20, 1872; second wife was Serena B. Foss, born April 1, 1828, in York Co. Me.; married Nov. 3, 1874; has three children by first marriage.
- SEDGLEY A. A. Geneseo; conductor R. R.; Rep; Unit.
- SEDGLEY BEN. L. Geneseo; clerk R.R. depot; Rep; Unit.
- SEFSTROM ADOLPH, Sec. 1; P.O. Geneseo; farmer; Rep; Luth; from Sweden; 20 acres.
- SEIBEL WM. Geneseo; saloon; Dem; Prot; from Germany.
- SEIBEL WM. Geneseo; bakery; Dem; from Germany.
- SELNER DANIEL, Sec. 31; P.O. Geneseo; farmer; Rep; United Breth; born Pa; 80 acres.
- SENGEWALD FRED. Geneseo; tailor; Rep; from Germany.
- SHAFFER GEO. Geneseo; cooper; Rep; Prot.
- SHALE G. L. Geneseo; druggist; Rep; Prot; from Ohio.
- SHAUP SOLOMON, Sec. 5; P.O. Geneseo; farmer; Dem; from Pa; 80 acres.
- SHAW BARTON, Geneseo; Rep; Bapt; from Vt.
- SHAW GEO. W.** Geneseo; Attorney at Law; born in Providence, Rhode Island, Dec. 6, 1831; came to county 1857; Rep; wife was Lucy Andrews, born Aug. 3, 1832, in Hartford, Conn; married May 1, 1855; has five children.
- SHAW J. L. Geneseo; physician; Rep; Unit; from R. I.
- SHELLHAMMER DANIEL, Sec. 15; P.O. Geneseo; stage-driver; Rep; from Pa.
- SHEPARD R. L. Geneseo; stock dealer; Rep; from N.V.
- SHEPPARD WM. M. Geneseo; mason; Rep; Epis; from Eng.
- SHERIFF SAML. Geneseo; carpenter; Rep; Meth; from Pa.
- SHNISTZ HENRY, Geneseo; farmer; Dem; Luth; from Germany.
- SHOEMAKER JACOB, Geneseo; laborer; Dem; Prot; from Germany.
- SHOUP SOLOMON, Geneseo; laborer; Germany.
- SHUCK JACOB, Geneseo; retired; Rep; Evang; Germany.
- SHULTZ ADOLPH, Sec. 13; P.O. Geneseo; farmer; from Germany; 80 acres.
- SICKLER ALBERT, Geneseo; butcher; Dem; Cath; born in Germany.
- SIMKINS JAS. Geneseo; laborer; Dem; from Ohio.
- SIMMONS BENJ. Geneseo; engineer for McBroom & Wilson; Rep; Prot; from N.Y.
- SIMMONS CHARLES, Geneseo; laborer; Rep.
- SINGLEMAN GEORGE E. Geneseo; retired manf; Ind; from Germany.
- SKOLD C. N. Geneseo; laborer; Dem.
- SMALL HENRY, Geneseo; shoemaker; Luth; from Germany.
- SMALL WM. F. Geneseo; mason; Rep; Pres; from Pa.
- SMITH A. M. laborer for W. J. Smith; Rep; Prot; born in Ill.



Capt. R. HARRINGTON,
Geneseo.



SMITH CHAUNCEY, Geneseo; retired; Rep; from Vt.

SMITH CHARLES B. Farmer and Stock Feeder, Sec. 10; P.O. Geneseo; born in Prussia, May 22, 1833; came to Allegany Co. Md. in 1850, and to this county in 1866; Ind; Rep; owns 640 acres of land, valued at \$40,000; wife was Martha E. Warfield, born in Carrol Co. Md. Aug. 28, 1833; married Oct. 20, 1853; has six children.

SMITH D. L. Geneseo; laborer; Rep; Cong; from Canada.

SMITH FREDERICK, Sec. 15; P.O. Geneseo; rents the M. F. Stimson farm; Dem; Luth.

SMITH HENRY, Sec. 5; P.O. Geneseo; farmer; Dem; from England.

SMITH JOHN F. Sec. 13; P.O. Geneseo; farmer; Rep; from Kane Co. Ill; 192 acres.

SMITH JOHN H. Farmer and Stock Feeder, Sec. 16; P.O. Geneseo; born in Prussia, Nov. 17, 1820; came to Somerset Co. Pa. in 1841, and to this county in 1852; Ind. Dem; Evang; owns 640 acres of land, valued at \$40,000; wife was Anna Meais, born in Alleghany Co. Pa. Nov. 5, 1826; married Nov. 24, 1849; has four children, Anna Elizabeth, Nancy, Mary Ellen, and John H., Jr.

SMITH J. S. Geneseo; Painter and Broom Maker; born Franklin Co. Vt. Dec. 13, 1842; came to Co. 1856; Rep; Bapt; wife was Sophia E. Hawley, born in Ohio, 1842; married Feb. 20, 1861; has three children.

SMITH JOHN T. Geneseo; finisher; Ind; Cath; from Canada.

SMITH NATHANIEL, Rev. Geneseo; Rep; Cong; from Vt.

SMITH NATHAN S. Sec. 29; P.O. Geneseo; farmer; Rep; Meth; born in Ohio; 60 ac. \$5,000.

SMITH RODNEY R. Sec. 28; P.O. Geneseo; farmer; Rep; Bapt; 15 acres.

SMITH W. A. Geneseo; student of law and stenographer; Rep; born Ill.

SMITH WILLIAM, Geneseo; attorney at law; Rep; born in Palmer, Mass.

SMITH WM. J. Veterinary Surgeon, Geneseo; born in Jefferson Co. Tenn. May 31, 1820; moved to Joliet, Ill. in 1835, and to this county in 1866; Rep; Meth; studied and practiced Veterinary Surgery in Joliet about twelve years; in 1848 joined R. R. Conference of the M. E. Church; was in active work eighteen years; in 1866 took a superannuated relation and settled in Galva; removed to Kansas in 1871; returned to this town in 1875; married Miss Lydia Harrington at Joliet, Ill. June 19, 1845; has three sons and three daughters.

SMOLL HENRY, Geneseo; laborer on R.R.; Dem.

SMOLL CHARLES, Geneseo; laborer on R.R.; Dem.

SNIFF P. H. Geneseo; miller; Ind; from Pa.

SNOW LYMAN, Geneseo; retired; Rep; Cong; from Mass; came to Co. 1840.

SOMMERS F. Geneseo; teamster; Rep; Evang; from Germany.

SPAFFORD SAMUEL, Geneseo; cattle dealer; Rep; born N.Y.

SPENCER Mrs. widow; P.O. Geneseo; Meth; from Vt.

SPRECKER JOHN, Sec. 15; P.O. Geneseo; farmer; Ind; Luth; from Germany.

SPRAKEN JNO. Geneseo; laborer; Dem.

STAFFORD I. A. Geneseo; engineer; Prot; from N.Y.

STAFFORD JOS. F. Geneseo; carpenter; Rep; Prot; from N.Y.

STAFFORD ISAAC, P.O. Geneseo; farmer; Dem; Prot.

STAFFORD W. H. P.O. Geneseo; farmer; Dem; Prot.

STAFFORD F. B. Geneseo; R.R. employe; Dem; Prot.

STAHL CHAS. F. Sec. 34; P.O. Geneseo; farmer; Ind; Luth; from Germany; 170 ac. \$8,500.

STAHL HENRY J., P.O. Geneseo; lives with father, C. F. Stahl; Ind; Luth; born Geneseo Tp.

STALEEN P. A. Geneseo; dealer in boots and shoes; Rep; Unit; from Sweden.

STAMBERGER GEO. Geneseo; farmer; Evang; from Germany.

STAMM MARTIN, Geneseo; minister Evang. Assoc; Rep; from Switzerland.

STAMM GEO. J. Geneseo; Dem; German.

STATES T. K. Sec. 22; P.O. Geneseo; farmer; Rep; born in N.Y.; 80 acres, \$7,000.

STEAD A. J. Rev. Geneseo; Rep; Pres; from Pa.

STEADMAN L. M. Mrs. widow; Geneseo; Prot; from Ohio.

STEELE R. F. Geneseo; Real Estate Dealer and Insurance Agent; born in Hillsborough Co. N. H., Jan. 10, 1831; came to county 1857; Rep; wife was Anna E. Hardy, born in same county, May, 1833; has one child, Abbie F.; Mr. Steele is serving his third term as Mayor of the City of Geneseo; was Commissary Sergeant in 112th I.V. I.; has been Justice of the Peace eight years; was Postmaster two years.

- STEERE JOB, Geneseo; building mover; Dem; Prot; from R. I.
 STEERE W. S. P.O. Geneseo; tinner; Rep; Prot; from R. I.
 STEFFEN HENRY, Geneseo; laborer; from Germany.
STEIN FRED. Geneseo; Watchmaker and Jeweler, also Dealer in Sewing Machines; born in Germany, June 20, 1841; came to county 1860; Ind; wife was Mary Zimmerman, born in Germany 1845; married Sept. 5, 1867; has four children; was in army four years.
 STEIN SAMUEL, Geneseo; saloon; Dem; from Germany.
 STEBZER CHARLES, Sec. 1; P.O. Geneseo; rents farm of S. Stough; Dem; from Germany.
 STEPHENSON STEPH. Sec. 17; P.O. Geneseo; farmer; Rep; Luth; from Sweden.
 STEWART E. M. Geneseo; lumber dealer; Ind. Rep; Cong; from N.V.
 STEWART I. N. Geneseo; grocer; Rep; Cong; from N.Y.
 STEWART J. P. Geneseo; cashier of Farmers' National Bank; Rep; from N.Y.
 STEWART MARGARET Mrs. Sec. 12; P.O. Geneseo; from Pa; 160 acres.
 STEWART RICHARD, Geneseo; stonemason; Rep; Meth; from England.
 STEWART WM. Sec. 12; P.O. Geneseo; farmer; Rep; from Penn.
 STEWART W. J. lives with father, E. M. Stewart; Rep; Cong; born Ill.
STIEBEL HENRY, Clothing Merchant, Geneseo; born in Germany, Sept. 11, 1838; came to this country in 1854, and to this county in 1865; Dem; Israelite; owns house and lot, value \$2,500; married Miss Jennie May at Cincinnati, Ohio, March 16, 1870; she was born in Germany, Sept. 15, 1851; has two children, Julia, born Jan. 11, 1871, and David, born Feb. 27, 1873, both in this town.
 STILES JAMES, Geneseo; Rep; born in New Jersey.
 STILZ GOTTLIEB, Sec. 28; P.O. Geneseo; farmer; Dem; Luth; born Germany; 81 acres.
 STILES SAML. Geneseo; peddler; Rep; Meth; from N. J.
 STILES RUFUS H. Geneseo; canvasser; Rep; Prot.
STIMSON LIBERTY, Farmer, Sec. 15; P.O. Geneseo; born in Middlesex Co. Mass. Feb. 9, 1807; came to Bureau Co. in 1836, and to this county in 1837; Dem; owns 181 acres of land, valued at \$11,000; first wife was Leah Clark, of Bureau Co; second wife was Remembrance Evans; third wife was Hannah E. Evans, born in Washington Co. July 4, 1826; married Feb. 12, 1869.
 STOKES C. W. Geneseo; farmer; Dem; from Minn.
 STOKES JNO. W. P.O. Geneseo; farm hand; Dem.
 STOUGH JONAS, Geneseo; gardener; Rep; Christian; born in Penn.
 STROM B. S. Mrs. widow, Geneseo; carpet weaver; Meth, from Sweden.
 STROUSE SAML. Geneseo; carpenter; Rep; Prot; from Ohio.
 STUKEE CHARLES, Geneseo; brickmaker; Dem; Cath; from Germany.
 STUKEE HENRY, Geneseo; blacksmith; Dem; Cath; from Germany.
 STURMAN LEWIS C. Geneseo; laborer; Dem; from Ohio.
 SWANSEN ANDREW, Geneseo; laborer; Rep; Meth; from Sweden.
 SWEENEY J. M. Geneseo; furniture dealer; Rep; Meth; from Vt.
 SWENEY C. E. Geneseo; livery stable; Dem; from Ohio.
 SWENEY PAUL A. Geneseo; livery stable; Dem; from Ohio.
 SWANK JNO. Geneseo; laborer.

TAYLOR J. W. Mrs. owns residence; Cong.

- TAMME L. Geneseo; tailor; Luth; from Germany.
 TAMME FRED. Geneseo; cigar-maker; Ind; Luth; from Pa.
 TAYLOR A. Geneseo; retired; Dem; from Vt.
 TAYLOR P. H. Geneseo; grocer; Rep; Cong; born in Vt.
 TAYLOR E. Geneseo.
 TAYLOR THOMAS, P.O. Geneseo; farmer; Rep; Prot.
 TEE ALBERT, Geneseo; clerk; Rep; Prot; born in Ill.
 TELL WM. Geneseo; trapper; Dem; Luth; from Germany.
 TETTER PHILIP, Geneseo; laborer; Dem; born Illinois.
 THAYER C. L. Geneseo; telegraph operator; Dem; Prot; from N.Y.
 THAYER WARREN, Geneseo; retired farmer; Rep; Prot; from Mass.

THOMAS JAMES, Geneseo; hostler; Dem.

THOMAS H. Geneseo; butter and eggs dealer; Rep; Cong; from Me.

THOMAS JOEL A. Geneseo; Painter; born in Henry Co. Ill. Jan. 12, 1844; Rep; Meth; wife was Agnes Harrington, born June 26, 1853; married Sept. 1, 1870; has two children; was in army; Mr. Thomas does all kinds of house, sign and carriage painting.

THOMAS WALTER, Geneseo; toy store; from N.Y.

THOMPSON H. L. Geneseo; carpenter; Rep; Cong; from N.Y.

THOMPSON WM. H. Sec. 12; P.O. Geneseo; farmer; Dem; from Ireland; 160 acres.

THOMPSON PHILANDER, Geneseo; warehouse laborer; Rep; Meth.

THOMPSON W. H. P.O. Geneseo; farmer; Rep; Prot.

THORN WM. Geneseo; retired; Rep.

TIFT FRANK R. Geneseo; blacksmith; Rep; from Ohio.

TILLEMANN E. Geneseo; blacksmith; Rep; Cath; from Belgium.

TILTON J. C. Geneseo; mnfr. of jewelry; Rep; from N. H.

TILTON N. G. Geneseo; picture frame dealer; Rep; from N. H.

TILTON S. A. Mrs. Geneseo; from N. H.

TIMMERMAN FRANKLIN P. P.O. Geneseo; farm hand with W. Young; Ind; from N.Y.

TITUS JOHN, Geneseo; blacksmith; Dem; Cath; from Germany.

TOLINE CHARLES, Geneseo; laborer; Rep; Swede.

TOPPING WM. J. Geneseo; farmer; born Canada.

TORNOW J. G. Geneseo; laborer; Dem.

TORANCE A. M. Geneseo; laborer; Dem; Cath.

TOWERS J. F. Geneseo; works on railroad; Dem; from Canada.

TOWNLEY ROBERT F. Wagon and Carriage Manufacturer, Geneseo; born in Wayne Co. Mich. July 12, 1838; came to this county in 1838; Rep; Lib; owns residence and other real estate, value \$3,000; was private in Co. H, 19th Regiment I. V. I. (Chicago Zouaves); married Miss Mary Santee in this county, April 6, 1871; she is a native of Pa; has one son, Arthur A. born in this town April 27, 1874.

TOWSLEE S. C. Geneseo; salesman; Rep; born in Ohio.

TUFTS JOHN, Geneseo; farmer; Dem; from Me.

TUFTS J. C. Geneseo; clerk; Rep; Cong.

TURNER GEO. Geneseo; carpenter; Rep.

TUTTLE O. A. Geneseo; clerk; Rep; from N.Y.

TUTTLE DANIEL, Geneseo; retired; Rep; Meth.

TWIGG ROBERT, P.O. Geneseo; farmer; Dem; 80 acres.

UNBIN JACOB, laborer; Dem; Luth; from Germany.

VAN ORSDALL JOHN, Sec. 1; P.O. Geneseo; farmer; Dem; U. Breth; from Ohio; 60 acres.

VERECKE JOHN, Geneseo; R.R. shop; Dem; Cath; from Holland.

VANSICKLE ED. P.O. Geneseo; farm laborer; Rep; Prot.

VAN VALKENBURG E. P. Geneseo; Merchant; born in Herkimer Co. N. Y. July 3, 1832; Rep; Cong; wife was Lucy A. Smith, born Herkimer Co. N.Y. Feb. 13, 1834; married March 18, 1856; has six children, Minnie A. Edward P. William S. Fannie H., J. Weber, Louisa M.

VAN WINKLE ADRIAN, Shipper of Hay and Straw, Geneseo; born in Essex Co. N. Y. July 17, 1809; came to Franklin Co. Ill. in 1821, and to this county in 1837; Rep; owns town property valued at \$6,000; wife was Margery Taylor, born in Champaign Co. Ohio, July 31, 1816; married Nov. 1, 1837; has four children.

VOSS PATRICK, Sec. 7; P.O. Geneseo; farmer; Dem; Cath; from Ireland.

VOGLE JNO. A. Geneseo; laborer; Rep; German.

WAEIS ANDREW, Geneseo; laborer; Luth; from Germany.

WAGGONER HENRY, P.O. Geneseo; farm hand with J. Waggoner; from Germany.

WAGGONER JOHN, Sec. 14; P.O. Geneseo; farmer; Rep; Evang; from Germany; 80 acres.

WAHL FRED, Geneseo; blacksmith; Luth; from Germany.

WAIT GEORGE E. Judge, Geneseo; Attorney-at-Law; born in Windham Co. Vt.; came to this county 1855; Rep; married Hattie N. Wells, of Conn. May 9, 1859; has three daughters, Hattie M. Laura N. and Ruth; Judge Wait graduated at Wesleyan University, Conn. Class of '54; was elected first Mayor of Geneseo, was re-elected; held the office of County Judge for six years; he also was commissioned Collector by Governor Yates early in 1864; he was a member of the Constitutional Convention that framed the Constitution of 1870; has been member State Central Committee; went to Springfield and procured the charter of Geneseo.

WAITE O. C. Mrs. Geneseo; Cong; from N. Y.

WALDO S. H. Geneseo; teacher of Geneseo select school; Rep; Pres; from Conn.

WALKER GEO. miller for Ott Bros; Rep; Prot; from England.

WALIN Mrs. Geneseo; Luth; from Sweden.

WALSTON CHARLES, Geneseo; Rep; Luth; from Sweden.

WALTZ MAT. Geneseo; carpenter; Ind; Evang; from Germany.

WARD M. M. Mrs. Geneseo; Cong; from Ohio.

WARD P. S. Geneseo; retired farmer; Rep; Cong; from Conn.

WARD THOS Sec. 18; P.O. Geneseo; farm hand with J. Harper; from Eng.

WARE JOEL. P.O. Geneseo; retired farmer; Rep; Cong; from N. H.; owns 20 ac; val. \$2,000.

WARNER JOHN, Geneseo; carpenter; Evang; from Canada.

WARRANT MICHAEL, Geneseo; laborer; Cath; Ireland.

WARREN JAMES, Geneseo; farmer; Dem; Cath; from Ireland.

WARREN WM. P.O. Geneseo; carpenter; Pres; from Eng; 3 acres, \$1,300.

WATERMAN LEVI, Geneseo; clothier and brewer; Dem; from Germany.

WAUBEIN ROBERT, P.O. Geneseo; farm laborer.

WAY E. M. Geneseo; soap factory; Rep; Meth; from Conn.

WEBB SAMUEL, Geneseo; coml. trav; Rep; Cong; from Me.

WEDIN S. A. Geneseo; shoemaker; Rep; Luth; from Sweden.

WEEKS JOS. Geneseo; laborer; Cath; German.

WEGREEN JOHN, Geneseo; laborer; Rep; Luth; from Sweden.

WEGREN JOHN, Geneseo; blacksmith; from Sweden.

WEIGANT GEO. Sec. 30; P.O. Geneseo; farmer; Dem; Luth; born in Germany; 80 acres.

WEIMER ISRAEL, P.O. Geneseo; farmer; with Wm. Weimer; Dem; from Pa.

WEIMER SAMUEL, P.O. Geneseo; farmer; Dem.

WEIMER WILLIAM, Farmer; Sec. 2; P.O. Geneseo; born in Westmoreland Co. Pa. May 29, 1837; came to this county in 1852; Dem; U. Breth; owns 510 acres of land, valued at \$16,000; wife was Susanna Heller, born in Loraine Tp. Henry Co. April 24, 1844; married Oct. 30, 1862; has seven children.

WEINREICH B. Mrs. widow; Geneseo; Luth; from Germany.

WEINRICH WILLIAM, Farmer; Sec. 30; P.O. Geneseo; born in Germany March 7, 1828; came to this county in 1855; Rep; Meth; owns 160 acres of land; married Gustina Kipping in 1852; she was born in Germany Dec. 19, 1830; ten children; nine living, viz.: Emma, born Nov. 23, 1852; Clara, March 7, 1858; Christina, March 10, 1860; Frederick, June 15, 1862; William, Nov. 4, 1864; Matilda, July 3, 1867; Edward, May 20, 1869; Charles, Nov. 14, 1871; and Herman, Sept. 11, 1875, all born in Illinois except Emma, who was born in St. Louis, Mo.

WEISE PETER, Geneseo; laborer; Cath; German.

WEITZ CONRAD, Geneseo, carpenter; Rep; Luth; from Germany.

WELCH FRANK, P.O. Geneseo; farm hand; Rep.

WELLS GEO. S. Geneseo; Retired Farmer; born in Windham Co. Vt. Oct. 27, 1834; came to this county 1855; Rep; married Ellen P. Stewart, of Livingston Co. N. Y. Oct. 4, 1859; she was born Feb. 29, 1840; has one child, Fred Bertie, born Nov. 22, 1872. Mr. Wells is son of Governor John S. Wells, of N. H. who was U. S. Senator during Pierce's administration.

WELLS GEO. V. Geneseo; photographer; Dem; from Mo.

WELLS I. R. Geneseo; Physician and Surgeon; born in Gallatin Co. Ill. Feb. 18, 1820; came to this county in 1850; Dem; wife was Jane Graham, of N. Y.; married July, 1858; has four children by first wife. Dr. Wells was supervisor in 1857 and 1858; has also been president of School Board for four years; he was president of Iowa and Northern Ill. Medical Association in 1872. The Dr. is a graduate of the University of N. Y.

- WELL EDWARD, Geneseo; laborer; Dem; Luth; from Germany.
- WELLS GEO. Geneseo; retired merchant; Rep; born in Mass.
- WELLS J. E. Geneseo; druggist; Dem; born Ill.
- WELLS R. J. Geneseo; insurance agent; Rep; Cong; born Ill.
- WELTON M. Geneseo; fireman; Rep; Epis.
- WELTON MARVIN, P.O. Geneseo; laborer.
- WEST GEO. W. Geneseo; farmer and stock dealer; Rep; from N. Y.
- WESTERBLO ANDREW, Sec. 5; P.O. Geneseo; farmer; Rep; Meth; from Sweden.
- WESTERBLO AUGUST, P.O. Geneseo; with Andrew Westerblo; Rep; from Sweden.
- WESTERGREN CHARLES, Geneseo; carpenter; Rep; Luth; from Sweden.
- WESTON A. A. Geneseo; born Me.
- WESTON FRANK, Geneseo; Rep; from Ill.
- WESTON THOMAS, Geneseo; farmer; Rep; born Pa.
- WHEATON GEO. M. Geneseo; blacksmith; Rep; from N. Y.
- WHEELER E. P. Geneseo; jeweler; Ind; from N. Y.
- WHITCOMB WILLIAM, Geneseo; Rep; from Vt.
- WHITE ALBERT H. Geneseo; tinner; Rep; Prot; from N. Y.
- WHITE B. Geneseo; mason; Rep; from Conn.
- WHITE HENRY, Geneseo; hunter; Rep; Epis; born Eng.
- WHITE HENRY, Geneseo; laborer; Dem.
- WHITNEY JACKSON, Geneseo; constable; Dem; born N. Y.
- WICKS JOSEPH, Sec. 19; P.O. Geneseo; lab. for G. Crain; Rep; born N. Y. city.
- WIDDERQUIST LUDWIG, P.O. Geneseo; farmer.
- WIDENHIFT HERMAN, P.O. Geneseo, farm hand with J. H. Smith; Evang; from Germany.
- WIDENHOEFT JULIUS, Geneseo; tailor; from Germany.
- WIDENHOFT MATES, Geneseo; Luth; from Germany.
- WIDNER ABEL, P.O. Geneseo; works farm for R. A. Jenkins; Dem. Meth; from Iowa.
- WIEDENHOEFT G. M. Geneseo; from Germany.
- WIENEKE CHRIST, Geneseo; laborer; German.
- WIGAN GEO. P.O. Geneseo; retired farmer; Luth; from Germany.
- WIGAND A. P.O. Geneseo; farm laborer.
- WIGREAN ANDREW J. Geneseo; laborer; from Sweden.
- WILCOX GEO. A. Geneseo; lives with his father; Rep; Cong.
- WILCOX ROYAL M. P.O. Geneseo; farmer; Rep; Cong.
- WILDMAN FRANK, Geneseo; laborer; Rep; born in Ohio.
- WILL FRANK, Geneseo; carpenter; Rep; Pres; born in Virginia.
- WILL EDWARD, Geneseo; carpenter; Rep.
- WILLS JNO. Geneseo; carpenter; Rep; Prot.
- WILLS T. J. Geneseo; carpenter; Rep; Prot.
- WILLIAMS F. M., P.O. Geneseo; farmer; Rep; Cong.
- WILLIAMS H. C. Geneseo; laborer; Rep.
- WILSON ABNER, Sec. 30; P.O. Geneseo; farmer; Rep; Meth; born N.J.; 240 acres.
- WILSON GEORGE, Sec. 32; P.O. Geneseo; farmer with W. Wilson; Rep; born in N.J.
- WILSON GEORGE, Geneseo; banker; Rep; N.Y.
- WILSON HIRAM, Geneseo; banker; Rep; from N.Y.
- WILSON I. N. Geneseo; grain dealer, firm of McB. & W.; Rep; Pres; from N.Y.
- WILSON JOSEPH W.** Farmer, Sec. 31; P.O. Geneseo; born in New Jersey, July 10, 1846; came to this county in 1861; Rep; Meth; owns 80 acres of land, valued at \$4,800; wife was Georgie L. Wood, born in Vermont, July 8, 1848; married Sept. 9, 1867; two children, Cora and Minnie both living.
- WILSON WILLIAM,** Farmer, Sec. 32; P.O. Geneseo; born in New Jersey, July 5, 1816; came to this county in 1861; Rep; Pres; owns 80 acres of land, valued at \$6,000; wife was Charlotte Martindale, born in New Jersey, Feb. 16, 1817; married June 11, 1842; four children, all now living.
- WINDISCH WM. Geneseo; shoemaker; Dem; Luth; from Germany.

- WINTISCH HENRY, Geneseo; saloon; Dem; Prot; from Germany.
- WITHROW AMARIAH, P.O. Geneseo; with Wm. Winthrow; Rep; born Henry Co.
- WITHROW JOHN M., P.O. Geneseo; farmer with Wm. Withrow; Rep; born Henry Co.
- WITHROW SOLON J. Geneseo; clerk; Rep; Meth; born in Henry Co.
- WITHROW WILLIAM**, Farmer, Sec. 17; P.O. Geneseo; born in White Co. Ill. Nov. 2, 1823; came to this county in 1846; Rep; Meth; owns five acres of land, valued at \$1,500; served two years in the army, in the War of the Rebellion; wife was S. Caroline May, born in White Co. Ill. July 5, 1817; married March 21, 1847; has five children.
- WITTICH JNO. H. P.O. Geneseo; farm laborer; Dem; German.
- WOLCOTT M. F. Geneseo; mercht. at Briar Bluff; Rep; Cong.
- WOLCOTT HOMER, Geneseo; retired farmer; Rep; born Mass.
- WOLF JACOB, Sec. 16; P.O. Geneseo; farmer; Rep; Evang; from Germany.
- WOOD A. Sec. 33; P.O. Geneseo; farmer for E. Farwell; Rep; born in N.Y.
- WOOD ALBERT, P.O. Geneseo; with R. M. Deming; Rep; from Ohio.
- WOOD E. A.** Geneseo; stock dealer; born in Windsor Co. Vt. Sept. 24, 1823; came to this county in 1858; wife was Eliza A. Davis, born in Windsor Co. Vt. Feb. 2, 1830; married in November, 1850; has two children, Flora M. and Harry E.
- WOOD F. L. P.O. Geneseo; farmer; Prot.
- WOOD HENRY, P.O. Geneseo; farmer; Prot.
- WOODRUFF Mrs. Geneseo; Cong; from Ohio.
- WOODRUFF G. C. Rev.** Geneseo; pastor of Meth. Church at Annawan; born in Essex Co. N.Y. Dec. 16, 1807; came to county in 1855; Rep; wife was Pauline Danforth, born in Franklin Co. N.Y. March 7, 1813; married in August, 1832; has three children living; buried two; has been Presiding Elder eight years; has preached forty-eight years.
- WOODRUFF HARVEY, Geneseo; carpenter; Dem; Prot; from N.Y.
- WOODRUFF HARVEY, Jr. Geneseo; laborer for Kendall & Kidder; Dem; Prot; from Wis.
- WOODRUFF LEROY E. Geneseo; ice dealer; Rep; Meth; from N.Y.
- WOODRUFF PLEASANT, Geneseo; carpenter; Dem; Prot; born in Illinois.
- WOODRUFF L. B. Geneseo; restaurant; Dem; Bapt.
- WOODRUFF SIMON, Geneseo; laborer; Dem.
- WORRALL PETER**, Geneseo; Railroad Contractor; born in Cheshire, Eng. Jan. 28, 1826; came to this county in 1857; Ind; Epis; wife was Maria Clark, of same place, born May 11, 1828; married Dec. 11, 1850; has three children, Anne M., Tella, and James C.
- WORTHINGTON DAVID, Geneseo; laborer; Rep; Prot; from Ohio.
- WORTHINGTON HENRY C. Sec. 31; P.O. Geneseo; farmer; Dem; born in Pa; 100 ac.
- WYATT THOMAS, Geneseo; coal digger; Rep; Epis.
- WYCKOFF CLINTON**, Farmer, Sec. 22; P.O. Geneseo; born in New York City; came to this county in 1845; Rep; his father, R. T. Wyckoff, left N.Y. in 1844, and arrived in this county in the Spring of 1845; was post-master in 1846; died in Geneseo, in September of 1846.
- WYNES G. L. Geneseo; clerk for Rosenstone; Dem; Cath; from Ohio.
- WYNES G. S. Geneseo; foreman in shoe store; Dem; Cath; from Ohio.
- Y**OUELLS AMOS, Geneseo; blacksmith; Rep; born Pa.
- YOUNG ADAM, P.O. Geneseo; farmer for F. Bolen; Dem; from Indiana.
- YOUNG R. T. Geneseo; grain and lumber dealer; Dem; from N.Y.
- YOUNGS CHAS. Geneseo; retired; Rep; Epis; from N.Y.
- YOUNG WALTER, Sec. 22; P.O. Geneseo; farmer; Rep; from N.Y.; 81 acres.
- YOUNGS HENRY**, Geneseo; Capitalist; born in N.Y. City, Aug. 1, 1839, and resided there till he came to Henry Co. in 1859; Rep; Cong; wife was Marion A. Hart, born in Jefferson Co. N.Y. Jan. 2, 1847; married March 1, 1869; has three children—Agnes May, born Feb. 26, 1870; Henry, born Dec. 26, 1871; Jessie Blanch, born Oct. 16, 1873; served four years in I.V.I.
- YOUNGS OLIVER**, Retired Farmer; P.O. Geneseo; born in Goshen, Orange Co. N. Y. Nov. 16, 1842; came to county 1856; Rep; Epis; owns 4½ acres in town, value \$5,000; wife was Allie F. Kidder; married Sept. 21, 1869; three children living.
- YOUNKER JOEL B. Geneseo; retired; Dem; from Pa.
- YOUNKER PLINKNEY L. P.O. Geneseo; farmer.

ZABEL HERMANN, P.O. Geneseo; farm hand with C. B. Smith; from Germany.

ZIMMERMAN DAN'L F. furniture dealer; Dem; Prot; from Germany.

ZIMMERMAN GOTTLÖB, Geneseo; wagon-maker; Rep; Luth; from Germany.

ZIMMERS ELIAS, Sec. 11; P.O. Geneseo; rents farm of Hellyer; Rep; from Whiteside Co.

BUSINESS DIRECTORY.

GENESEO.

Applebee Thomas, Livery Stable.

Campbell L. C. Justice of the Peace, and Notary Public.

Chamberlin & Canfield, (Successors to J. F. Corle,) Dry Goods, Carpets, Notions, Hats, Caps, Boots, Shoes, Dressmaking and Millinery.

Chamberlain Sam. Owner of the imported Norman French Stallions "Estraba" and "Bashaw Drury," and the Canadian Stallion "Scotch Giant." Horses bought and sold for cash or on commission.

Christian & Kiner, Publishers and Proprietors *Henry County News*.

Davis & Hayward, Soap Manufacturers.

Dedrick & Lawrence Dealers in Staple and Fancy Groceries.

Drain G. W. & Co. Saloon and Billiard Hall.

Dunham Charles, Attorney at Law.

Engdahl Jno. Merchant Tailor.

Farmers' National Bank, Organized in 1876. Cash Capital \$50,000, Surplus \$2,000. Levi Waterman, Prest., E. C. Gilbert, Vice Prest., Jno. P. Stewart, Cashier; Directors, Levi Waterman, E. C. Gilbert, Chas. Dunham, R. F. Steele, N. C. Howard, E. P. Van Valkenburg, R. Harrington, P. S. Schnabele, Thos. Nowers, Jr.

First National Bank, Jas. McBroom, Prest.; S. T. Hume, Vice Prest.; Hiram Wilson, Cashier; C. M. Morton, Asst. Cashier; Directors, Geo Wells, W. Sanford, Geo. Wilson, Hiram Wilson, S. T. Hume, Jas. McBroom, Henry Nourse. Bank was organized 1864. Cash Capital, \$100,000; present Surplus, \$50,000.

Fisher Bros. Hardware.

Geisser G. & Co. Props. National Brewery.

Godfrey Geo. F. Mason.

Godfrey Wm. & Co. City Meat Market.

Grant J. D. & Son, Agricultural Warehouse and Seed Store. Agents for the most approved Farm Machinery manufactured.

Gray Jno. Manfr. and Dealer in Harness, Saddles, Collars, Bridles, Curry Combs, Brushes, Whips, Blankets, Nets, Trunks, Valises, etc.

Greene Jas. Photographer, Negatives retained for future use.

Herman & Waterman, Clothiers and Brewers

Hobbs & Libercknecht, Publishers *Geneseo Republic*.

Hoppins Henry I. M. D., Physician and Surgeon. Acute and Chronic Diseases, both sexes, successfully treated.

Hoppins Annie M. Mrs. M. D., Special attention to Diseases of Women and Children, Medical and Surgical. City or Country calls promptly answered.

Hume S. T. Physician and Surgeon.

Kinzie R. A. Music Dealer. Keeps Pianos and Organs of the best and most celebrated makes continually on hand. A full line of Guitars, Violins, Accordeons, Strings, Sheet Music, Music Books, sold for cash and on easy time. Pianos tuned, Organs repaired, and satisfaction guaranteed. Piano and Organ repairs furnished to order. All orders promptly attended to. Address, R. A. Kinzie, P. O. Box, 37 Geneseo, Ill.

Lawbaugh Henry, Grain Dealer.

Machesney David L. Physician and Surgeon.

Moderwell E. C. Attorney and Counselor at Law.

Raser & Neiswender, City Marble Works.

Sargent D. F. & Son, Manufacturers of fine Buggies and Carriages. Repairing, Painting, Trimming, etc., done promptly and reasonably. We use none but the best material.

Schnabele P. S. Merchant Tailor, Clothier, etc. Notary Public. Emigrant and Insurance Agent.

Shaw Geo. W. Attorney at Law. Furnishes Abstracts of Titles to Real Estate.

Smith J. S. Painter and Broom Maker.

Smith Wm. J. Veterinary Surgeon.

Steele R. F. Real Estate, Collector and Insurance Agent.

Stein Fred. Dealer in Watches, Jewelry and Silverware. Agent for the new Wilson Shuttle Sewing Machine.

Steibel Henry, Clothing.

Thomas Joel H. House, Sign and Carriage Painting.

Townley Robt. F. Wagon and Carriage Manufacturer.

Van Valkenburg & Kinsey, Dealers in Dry Goods.

Van Winkle Adrian, Shipper of Hay and Straw.

Wait Geo. E. Attorney and Counselor at Law.

Wells I. R. Physician and Surgeon.

Wood E. A. Stock Dealer.

Worrall Peter, Railroad Contractor.



HENRY L. KINER,
Editor of Henry County News,
Geneseo.

CORNWALL TOWNSHIP.

- A**BY JOHN, Sec. 9; P.O. Atkinson; farmer for J. Wells; Ind; Meth; born Pa.
AFFOLTER FREDERICK, Sec. 24; P.O. Annawan; farmer; Ind; from Switzerland.
ALLEN JOHN, Sec. 29; P.O. Atkinson; farmer for W. Allen; Rep; Pres; born Ireland.
ALLEN S. C. Sec. 9; P.O. Atkinson; farmer for J. Nowers; Dem; Meth; born Virginia.
ALLEN WILLIAM, Sec. 29; P.O. Atkinson; farmer; Rep; Pres; born Ireland.
ANDERSON JOHN, Sec. 33; P.O. Atkinson; farmer for M. Orr; Luth; born Sweden.
ANDERSON MICHAEL, Sec. 16; P.O. Atkinson; farmer for John Fleming; Dem; Cath; Eng.
ANDERSON THOMAS, P.O. Atkinson; farmer for James Orr; Pres; born England.
ARMSTRONG GEORGE, Sec. 21; P.O. Atkinson; farmer with H. Armstrong; Rep; Bapt; Pa.
ARMSTRONG HUGH, Sec. 21; P.O. Atkinson; farmer; Rep; Pres; Ireland; 280 acres.
ATWELL HENRY, Sec. 15; P.O. Atkinson; farmer for S. McConoughey; from England.
- B**ALLARD ROYAL B. Sec. 33; P.O. Atkinson; farmer for J. Clark; Rep; Meth; born Canada.
BECKER GEORGE, Sec. 28; P.O. Atkinson; lab. for M. Orr.
- BENEDICT A. J.** Farmer and Stock Raiser, Sec. 15; P.O. Atkinson; born in Addison Co., Vt., Oct. 4, 1838; came to this Co. in 1852; Rep; owns 160 acres of land, valued at \$8,000; wife was Margaret J. Dickey, born in Kentucky, June 21, 1838; was married Oct. 4, 1861. One child, a girl, blessed their union.
- BENEDICT C. R.** Sec. 33; P.O. Atkinson; grocer; Ind.
BENEDICT DOLLY, widow; Sec. 15; P.O. Atkinson; Cong; born Vermont.
BENEDICT E. F. Sec. 27; P.O. Atkinson; farmer; Ind; from Vermont; 160 acres.
- BENEDICT GEO. W.** Farmer and Stock Raiser, Sec. 15; P.O. Atkinson; born in Cornwall, Vt., Oct. 14, 1836; came to this Co. in 1852; Rep; owns 165 acres land, valued at \$10,000; was Town Clerk for several years; served nearly three years in 112th Ill. Infantry; was honorably discharged; married Lydia A. Brown May 25, 1869; two children, boy and girl; Elijah B., his father, was County Surveyor for years; died May 6, 1876.
- BENEDICT II.** G. Sec. 27; P.O. Atkinson; teacher; Ind; from Illinois.
- BENSON HARVEY L.** Sec. 18; P.O. Geneseo; farmer for L. Shearer; Dem; born Illinois.
BENSON JOHN, Sec. 33; P.O. Atkinson; lab. for M. Orr; Luth; from Sweden.
BLACK JEROME, Sec. 14; farmer; Rep; Christian; born Ohio; 240 acres.
BLAIR JOHN, Sec. 14; P.O. Atkinson; farmer for M. Blair; Dem; from Pa.
BLAIR MARGARET, widow; Sec. 14; P.O. Atkinson; Meth; from Ireland; 80 acres.
BOIGEGRAIN CHAS. A. Sec. 18; P.O. Geneseo; farmer for L. Shearer; Ind; Cath; born Ohio.
BOLEN N. C. Sec. 30; P.O. Atkinson; farmer; Rep; Bapt; born Ohio; 80 acres.
BRADFORD WILLIAM W. Sec. 1; P.O. Atkinson; farmer; Rep; Free Meth; born Indiana.
BRASEL E. S. Sec. 36; P.O. Kewanee; farmer for J. Lawson; Dem; born Illinois.
BRAU JOHN, Sec. 13; P.O. Atkinson; farmer for C. Jacobson; Rep; from Germany.
BRISTOL SAMUEL, Sec. 7; P.O. Cambridge; miner; Rep; Meth; born Ill.
BROADBENT ROBERT, Sec. 24; P.O. Atkinson; farmer; Dem; from England; 240 acres.
- BURGET SILAS**, Farmer, Sec. 29; P.O. Atkinson; born in Indiana, July 2, 1840; came to this county in 1852; Rep; owns 320 acres of land, valued at \$20,000; wife was Mary Orr, born in Ireland. May 2, 1843, married in Oct. 1850; eight children, six boys and two girls, seven living.
- C**ALLENDER ISAAC, Sec. 21; P.O. Atkinson; farmer; Rep; Pres; from Ky.; 80 acres.
CALLENDER S. A. wife of I. Callender, Sec. 21; P.O. Atkinson; Pres; from Mass.; 160 ac.
- CASTEEL ALEXANDER**, Farmer, Sec. 27; P.O. Atkinson; born in Bedford Co. Pa. Feb. 3, 1849; came to this county in 1861; Rep; owns 80 acres of land, valued at \$5,000; wife was Christina Orr, born in Lancaster Co. Pa. Aug. 25, 1850, married Nov. 2, 1870; two children, Johnnie and Mary, Mary only is now living.
- CASTEEL JOHN H.** Sec. 30; P.O. Atkinson; lab. for N. C. Bolen; Rep; born Maryland.

CLARK MATTHEW, P.O. Atkinson; farmer for D. T. Dickey; Rep; from England.

CLEMENT JOHN, Sec. 25, P.O. Atkinson; farmer; Dem; Meth; born Canada; 80 acres.

CLEMENT ROBERT T. with J. Clement, Sec. 25, P.O. Neponset; Ind; Epis; born Ireland.

COLD MARGARET, Wid. Sec. 10, P.O. Atkinson; Meth; born Ill; 12 acres.

COLLINS PETER, Farmer, Sec. 3, P.O. Atkinson; born in Belgium in May, 1831; came to this county in 1857; Cath; married Monika Vonaker in Sept. 1866, in Belgium; three children, all of whom are living.

CONNELL BERNARD, Sec. 25, P.O. Kewanee; farmer for D. Maloney; Dem; Cath; Ireland.

COX JONATHAN, Sec. 16, P.O. Atkinson; farmer for Levi Fronk; Dem; Bapt; born Ill.

CRAWFORD ARCHIBALD, Sec. 28, P.O. Atkinson; lab. for M. Orr; Rep; born N.Y.

DARLIN FRANK, Sec. 4, P.O. Atkinson; farmer for T. J. Trekell; Rep; from N.Y.

DEMARANVILLE LORIN, Sec. 4, P.O. Atkinson; farmer for T. J. Trekell; Rep; Mass.

DESMIT PETER, Sec. 25, P.O. Annawan; farmer for J. Schwab; Cath; born Holland.

DICKEY DAVID T. Sec. 27, P.O. Atkinson; farmer; Rep; Bapt; from Ky.; 240 acres.

DICKEY S. H. Sec. 24, P.O. Atkinson; farmer; Rep; Pres; from Ky; 365 acres.

DICKEY W. C. Sec. 26, P.O. Atkinson; farmer; Rep; Pres; from Ky; 160 acres.

DONT JOSEPH, Sec. 20, P.O. Atkinson; lab. for S. Burget; Rep.

DOTY CHAS. E. Sec. 16, P.O. Atkinson; farmer for C. H. Doty; Ind; Spir; born Ill.

DOTY CHAS. H. Sec. 16, P.O. Atkinson; farmer; Ind; Spir; born Vt.; 80 acres.

DUGDALE GEORGE, Sec. 8, P.O. Atkinson; farmer; Dem; Meth; born Eng.; 200 acres.

DUPREE HENRY F. Sec. 16, P.O. Atkinson; farmer for W. R. Lewis; Dem; born Ger.

EMERY JONATHAN, Sec. 30, P.O. Atkinson; farmer; Rep.

FARNAM JOHN S. Sec. 16, P.O. Atkinson; farmer; Rep; born N.H.; 220 acres.

FEBER CHRISTOF, Sec. 23, P.O. Atkinson; farmer for D. Ketchum; from Switzerland.

FERGUSON GEORGE, Farmer, Sec. 31, P.O. Cambridge; born in Ireland, in May, 1819; came to this county in 1854; Rep; Bapt; owns 400 acres of land, valued at \$20,000; wife was Ann Hall, born in Ireland, in March, 1819; married Dec. 31, 1844; nine children, four boys and five girls, seven now living.

FERGUSON JAMES, Sec. 3; P.O. Cambridge; farmer; Rep; from Pa.

FIELD JAMES, Sec. 2; P.O. Atkinson; farmer; Meth; born England; 160 acres.

FIELD WILLIAM, Farmer; P.O. Atkinson; born in England, Sept. 20, 1848; came to this county in 1874; wife was Mary Larkin, born in England, Jan. 16, 1846; married Feb. 17, 1873; two children, boy and girl.

FLANNIGAN JOHN, Sec. 34; P.O. Atkinson; blacksmith; Ind.

FLEMING JOHN, Sec. 28; P.O. Atkinson; farmer; Rep; Pres; born Pa.

FLEMING WILLIAM ALBERT, Sec. 28; P.O. Atkinson; teacher; Rep; born Pa.

FORD EDWARD, Sec. 3; P.O. Atkinson; brickmaker.

FOSTER JOHN P. Farmer, Sec. 5; P.O. Atkinson; born in Kentucky, May 11, 1815; came to this county in 1838; Rep; owns 120 acres of land, valued at \$6,000; wife was Harriet Browning, born in Ill. Jan. 23, 1829; married Jan. 25, 1844; nine children blessed their union, six of whom are now living.

FOY J. W. Farmer, Sec. 13; P.O. Atkinson; born in Centre Co. Pa. Oct. 1, 1844; came to this county in 1870; Ind; Meth; owns 128 acres of land, valued at \$6,400; is now Justice of the Peace; wife was N. A. Tate, born in Blair Co. Pa. Sept. 18, 1847; married Nov. 19, 1869.

FOY LAWRENCE B. Sec. 9; P.O. Atkinson; farmer for J. Wells; Rep; born Pa.

FRONK CYRUS S. Sec. 8; P.O. Atkinson; farmer for J. Murphy; Rep; Bapt; born Ill.

FRONK LEVI, Sec. 16; P.O. Atkinson; farmer; Rep; Bapt; from Pa; 160 acres.

FRY ABRAM, Farmer, Sec. 9; P.O. Atkinson; born in Lincoln Co. Ohio, June 6, 1807; came to this county in 1855; Rep; Cong; owns 173 acres of land, valued at \$9,000; Mr. Fry was one of the earliest settlers; came to Bureau Co. in 1835; wife was Margaret Loughrey, born in Pa. Aug. 14, 1811; married Sept. 1, 1831; eleven children, seven boys and four girls, blessed their union, seven of whom are now living; two sons, Abram and Joel, served in the army, and Joel died in the service at Summerset, Ky.

FRY CHARLES W. Sec. 9; P.O. Atkinson; farmer for A. Fry; Rep; from Ill.

FRY JAMES, Sec. 14; P.O. Atkinson; farmer; Rep; Meth; from Ill; 80 acres.

FRY LEMUEL, Sec. 9; P.O. Atkinson; farmer for A. Fry; Rep; born Ill.

GALLAGHER JAMES, Sec. 18; P. O. Atkinson; farmer; Dem; Cath; born Ireland.

GALLAGHER JAMES, Sec. 17; P.O. Atkinson; farmer; 80 acres.

GASH EDWARD, Sec. 24; P.O. Annawan; farmer for G. Winter; born Eng.

GRIER CHAS. Sec. 31; P.O. Cambridge; laborer for J. Grier; Rep; Epis; born Ireland.

GRIER JAMES, Farmer, Sec. 31; P.O. Cambridge; born in Ireland in 1834; came to this county in 1851; Rep; Bapt; owns 160 acres of land, valued at \$8,000; wife was Emily Jenkins, born in Virginia, April 7, 1850; four children, two boys and two girls, all now living.

GRIER WILLIAM, Sec. 32; P.O. Atkinson; farmer; Rep; Pres; born Ireland; 240 acres.

GUMMER JOHN, Sec. 31; P.O. Cambridge; laborer for J. Long; Dem; born Virginia.

GUTHRIE JAMES, Sec. 12; P.O. Atkinson; farmer; Rep; born Ohio; 2 acres.

HALL JAMES, Sec. 8; P.O. Atkinson; farmer; Rep; Pres; born Ireland; 166 acres.

HASSELBERG GUSTAVUS, Sec. 25; P.O. Annawan; farmer for J. Schwab; Luth.

HARDING GEO. A. Farmer, Sec. 10; P.O. Atkinson; born in England, June, 1827; came to this county in 1858; Rep; Prot; owns 80 acres, valued at \$4,000; married Georgina Negus in August, 1851.

HAYDEN CHARLES, Sec. 27; P.O. Atkinson; farmer for D. T. Dickey; Rep; from Mass.

HENRY B. F. Sec. 26; P.O. Atkinson; farmer; Rep; Bapt; from Pa; 380 acres.

HICKS MILO, Sec. 28; P.O. Atkinson; laborer for J. Fleming; Dem; born N. Y;

HILL G. R. Sec. 5; P.O. Atkinson; farmer for J. Frank; Dem; Christian; born Va.

HOIT JOHN, Sec. 3; P.O. Atkinson; farmer; Rep; Prot; born New Hampshire; 80 acres.

HULL J. H. Sec. 32; P.O. Atkinson; farmer; Rep; born Ill.

HULL W. C. Sec. 32; P.O. Atkinson; farmer; Rep; born Pa; 80 acres.

HUNT LEWIS E. Sec. 25; P.O. Atkinson; farmer; Rep; Pres; born N. Y.; 125 acres.

IRVIN WILLIAM, P.O. Atkinson; farmer for M. Orr; Pres; born Ireland.

JACOBSON CHARLES, Sec. 13; P.O. Atkinson; farmer for T. K. Robinson; Dem; Luth.

JACOBSON CHARLES, Jr. Sec. 13; P.O. Atkinson; farmer for C. Jacobson; Dem; Luth.

JENKINS W. L. Sec. 32; P.O. Cambridge; farmer; Dem; Bapt; born Va; 80 acres.

JOHNSON ANDREW, Sec. 34; P.O. Atkinson; farmer for S. Dickey; Luth; from Sweden.

JOHNSON GEORGE, Sec. 36; P.O. Atkinson; farmer; Rep; Bapt; from Ohio; 160 acres.

JOHNSON GUS. Sec. 34; P.O. Atkinson; farmer for S. Dickey; Luth; from Sweden.

JONES DAVID, Sec. 28; P.O. Atkinson; laborer for J. Orr.

KEPLER SAMUEL, Sec. 12; P.O. Atkinson; farmer for J. Kepler; Ind; born Ill.

KETCHUM DANIEL, Sec. 23; P.O. Atkinson; farmer; Dem; from Ohio; 320 acres.

KAISER FREDERICK, Farmer, Sec. 11; P.O. Atkinson; born in Switzerland, Oct. 23, 1827; came to this county in 1853; Rep; owns 440 acres of land, valued at \$22,000; Mr. Kaiser has been engaged in Stock Raising for the past fifteen years; small at first, but now quite extensively.

KEPLER JAMES, Farmer, Sec. 12; P.O. Atkinson; born in Juniata Co., Pa., June 9, 1810; came to this county in 1845; Dem; U. Brethren; owns 80 acres of land, valued at \$4,000; wife was Julia Ann Stimeling, born in Juniata Co., Pa., Jan. 16, 1819; married in January, 1836; eleven children; seven of them are now living; his eldest son, Jerome, served three years in the 112th Ill. Infantry.

KIRKENDALL WILLIAM, Sec. 34; P.O. Atkinson; farmer; Dem; Meth; from Ohio; 120 ac.

LANE ELIJAH, Sec. 27; P.O. Atkinson; farmer for M. Orr; Rep; Meth; from Ill.

LANE THOMAS, Sec. 6; P.O. Geneseo; farmer for W. Barnes; Dem; born England.

LATSON EDWARD, Sec. 7; P.O. Geneseo; miner; Rep; Meth.

LATTIMER HARRIET, widow, Sec. 12; P.O. Atkinson; from New York; 3¼ acres.

LATTIMER JOHN, Sec. 11; P.O. Atkinson; farmer for F. Kaiser; Rep; born Ill.

LAWSON JOHN, Farmer, Sec. 36, P.O. Kewanee; born in Ireland, March 12, 1824; came to this county in 1854; Ind; Adventist; owns 240 acres of land, valued at \$12,000; wife was Jane E. Phillips, born in New York, May 14, 1825; married Nov. 25, 1847; eight children, five boys and three girls, all living.

LAWSON JOHN H. Sec. 36, P.O. Kewanee; farmer for J. Lawson; Ind; Chris; born Ill.

LEHMAN ALBERT, Sec. 35, P.O. Kewanee, farmer; Ind; Luth; born Ger; 160 acres.

LEWIS ABRAM, P.O. Atkinson, farmer; Dem; born Ill.

LEWIS JOHN, Sec. 20, P.O. Atkinson; farmer; Dem; Bapt; born Pa.

LEWIS JOHN U. Sec. 20, P.O. Atkinson; farmer for J. Lewis; Dem; Bapt; born Ill.

LEWIS JOHN W. Sec. 19, P.O. Atkinson; farmer for S. Lewis; Rep; Bapt; born Ill.

LEWIS SAMUEL, Sec. 19, P.O. Atkinson; farmer; Rep; Bapt; born Pa.; 200 acres.

LEWIS SAMUEL A., P.O. Atkinson; farmer for J. Lewis; Ind; born Ill.

LEWIS W. F. Sec. 7, P.O. Atkinson; farmer; Ind; Bapt; born Ohio; 100 acres.

LEWIS W. R. Sec. 16, P.O. Atkinson; farmer; Rep; Bapt; from Ohio; 120 acres.

LINDWALL JOHN, Miner, Sec. 7, P.O. Geneseo; born in Sweden, April 9, 1851; came to this county in 1867; Rep; Luth.

LOHR JACOB D. Sec. 29, P.O. Atkinson; farmer for J. Peterson; Rep; born Va.

LONG CHARLES M. Sec. 16, P.O. Atkinson; farmer for F. Weston; Dem; born Va.

LONG JACOB, Farmer, Sec. 31, P.O. Cambridge; born in Maryland March 6, 1808; came to this county in 1857; Dem; owns 156 acres of land, valued at \$55 per acre; wife was Nancy Ryan, born in Virginia in Jan. 1811, married Sept. 5, 1832; ten children, seven boys and three girls, eight now living, and also twenty-nine grandchildren.

McCONOUGHIEY E. B. Sec. 15, P.O. Atkinson; farmer for S. McConoughey; Rep; from Ill.

McCULOH B. T. Sec. 34, P.O. Atkinson; farmer; Rep; from Ill.

McCONOUGHIEY S. Mrs. Farming, Sec. 15, P.O. Atkinson; born in Hinsdale, N.H. June 1, 1811; came to this county in 1849; Cong; owns 160 acres of land, valued at \$10,000; wid. of E. H. McConoughey, who came to this county in 1841, born in Mass. Jan. 1, 1808, married March 7, 1849; mother of four children, only one child, a son, now living; taught the High School in Oxford.

McGINITY PETER, Sec. 7, P.O. Geneseo; miner; Dem; Cath; born Ireland.

MAGLI JOHN, Sec. 23, P.O. Atkinson; farmer for S. Schwab; Dem; Pres; from Switzerland.

MALONEY DANIEL, Sec. 12, P.O. Atkinson; farmer; Dem; Cath; born Ireland; 260 acres.

MARTINSON BENJAMIN, Sec. 26, P.O. Atkinson; farmer for W. C. Dickey; from Sweden.

MITCHELL JAMES W. Sec. 5, P.O. Atkinson; farmer for H. Yarger; Dem; from N.Y.

MOFFATT FRANCIS I. Rev. Sec. 28, P.O. Atkinson; pastor Pres. church; Rep; born Pa.

MUKINS JOSEPH W. Farmer, Sec. 15, P.O. Atkinson; born in Virginia in 1820; came to this county in 1844; Dem; owns 80 acres of land; married Mary Ellinwood in Washington Co. Ohio, Nov. 16, 1841; five children blessed their union, four of whom are now living. Mrs. M. was born in Washington Co. Ohio, Sept. 7, 1823.

MURPHY A. F. Sec. 8, P.O. Atkinson; farmer; Rep; Bapt; born Pa.; 298 acres.

MURPHY JOHN Sr. Sec. 8, P.O. Atkinson; farmer; Rep; Bapt; born Ohio.

MURPHY JOHN Jr. Farmer, Sec. 8, P.O. Atkinson; born in Beaver Co. Pa. Dec. 31, 1831; came to this county in 1854; Rep; Bapt; owns 150 acres of land, valued at \$9,000; wife was Mary H. Fronk, born in Juniata Co. Pa. April 24, 1840, married Mar. 11, 1858; three children blessed their union, all of whom are now living.

MURPHY THOMAS, Sec. 34, P.O. Atkinson; farmer; Rep; Bapt; from Ill.

NICHOLS A. H. Sec. 35, P.O. Atkinson; farmer for J. H. Nichols; Rep; Meth; from Ill.

NICHOLS WINFIELD, Sec. 35, P.O. Atkinson; farmer for Z. S. Nichols; Rep; from N.J.

NICHOLS Z. S. Sec. 35, P.O. Atkinson; farmer for J. H. Nichols; Rep; from New Jersey.

NICKERSON JOHN, Sec. 1; P.O. Atkinson; farmer; Ind; born New York; 80 acres.

NOWERS GEORGE, Sec. 9; P.O. Atkinson; farmer for J. Orr; Dem; Epis; born England.

NOWERS GEORGE W. Sec. 9; P.O. Atkinson; farmer for J. Orr; Dem; Epis; born England.

NOWERS JAMES, Farmer, Sec. 9; P.O. Atkinson; born in Oneida Co., N.Y., Aug. 7, 1847; came to this Co. in 1856; Dem; owns 189 acres of land, valued at \$9,000; was Commissioner of Highways three years.

NOWERS JOHN, Sec. 22; P.O. Atkinson; farmer for J. Sears; from England.

ORR J. C. Sec. 28; P.O. Atkinson; farmer with M. Orr; Rep; born Illinois.

ORR JAMES, Jr., Sec. 29; P.O. Atkinson; farmer with J. Orr; Rep; Pres; born Illinois.

ORR JAMES, Farmer, Sec. 29; P.O. Atkinson; born in Ireland on March 19, 1809; came to this county in 1853; Rep; Pres; owns 440 acres of land, valued at \$26,400; wife was Mary Shields; married March 2, 1845; five children, two boys and three girls; four now living.

ORR JOSEPH, Sec. 28; P.O. Atkinson; farmer; Ind; Meth; born Ireland; 240 acres.

ORR MATTHEW, Farmer, Sec. 28; P.O. Atkinson; born in Ireland, May 14, 1808; came to this county in 1847; Rep; Epis; owns 723½ acres of land, valued at \$60 per acre; is now School Trustee; wife was Susannah Crawford, born in Ireland; married in October, 1840; six children, five now living.

ORR WILLIAM, Sec. 29; P.O. Atkinson; farmer with J. Orr; Rep; Pres; born Pa.

OLSON LARS, P.O. Atkinson; farmer for Jonathan Emery; Pres; born Sweden.

OVERMIRE CHARLES, Sec. 36; P.O. Atkinson; farmer for P. Overmire; Cath; born Belgium.

OVERMIRE PETER, Sec. 36; P.O. Atkinson; farmer; Cath; born Belgium; 120 acres.

PARKER JAMES, Sec. 1; P.O. Atkinson; farmer; Rep; Cong; born England; 340 acres.

PARKER ROBERT, Sec. 1; P.O. Atkinson; farmer for J. Parker; Rep; Cong; England.

PERKINSON EDWARD, Sec. 17; P.O. Atkinson; farmer; Dem; Cath; born Ireland; 80 ac.

PORTER E. J. Sec. 4; P.O. Atkinson; farmer for W. Porter; Ind; Ind; born Illinois.

PORTER DANIEL, Sec. 4; P.O. Atkinson; farmer for W. Porter; Ind; Ind; born Illinois.

PORTER WILLIAM, Farmer, Sec. 4; P.O. Atkinson; born in Westmoreland Co., Pa., Sept. 15, 1815; came to this county in 1842; Ind; Ind; owns 300 acres land, valued at \$18,000; wife was Eleanor Hamilton, born in Westmoreland Co., Pa., Feb. 16, 1818; married May 5, 1840; eleven children, six boys and five girls, eight of whom are now living; two girls, Ella and Josie, are teaching; his son, William C., served in the army.

QUICK STRAUTHER, Sec. 17; P.O. Atkinson; farmer for F. Weston; Dem; Bapt; Indiana.

RAISNER JOHN, Sec. 34; P.O. Atkinson; farmer; Rep; Luth; from Germany; 200 acres.

RANKIN DAVID, Sec. 15; P.O. Atkinson; farmer for S. McConoughey; Cong.

REESE WALTER, Sec. 4; P.O. Atkinson; farmer for W. Porter; Ind; Bapt; from N.Y.

RICHARDSON E. C. Sec. 32; P.O. Atkinson; farmer; Rep; Meth; born Illinois; 80 acres.

RICHARDSON S. H. Sec. 32; farmer; Rep; Meth; born Conn.

RILEY JAMES, Sec. 11; P.O. Atkinson; farmer; Rep; Free Meth; born Ohio; 240 acres.

ROBINSON JOSHUA, Sec. 6; P.O. Atkinson; farm hand; Dem; from Iowa.

ROBINSON THOMAS, Sec. 4; P.O. Atkinson; miner; born England.

ROBINSON, W. H. Sec. 6; P.O. Atkinson; farmer for H. Varger; Rep; born Ill.

ROGERS CHAS. Sec. 30; P.O. Atkinson; farmer; Ind; born Virginia; 120 acres.

ROGERS GEORGE, Sec. 35; P.O. Kewanee; farmer for H. S. Rogers; Dem; Pres; born Ohio.

ROGERS H. S. Sec. 35; P.O. Kewanee; farmer; Dem; Pres; born Ohio; 120 acres.

ROMIG FANNY, wid. of G. Romig, Sec. 36; P.O. Annawan; Pres; born Pa; und. int. in 160 ac.

ROMIG JOHN, Farmer, Sec. 36; P.O. Annawan; born in Tuscarawas Co. Ohio; came to this Co. in 1854; Rep; Bapt; owns 40 acres of land and und. interest in 160 acres; served three years in 27th Ill. Infantry.

RONDEMA JOHN, Sec. 27; P.O. Atkinson; farmer for A. Casteel; Cath; from Holland.

ROPER WILLIAM, Sec. 7; P.O. Geneseo; miner; born Germany.

SAUBACH JACOB, Sec. 5; P.O. Atkinson; farmer for A. S. Tiffany; Luth; born Germany.

SAVAGE THOMAS, Sec. 18; P.O. Geneseo; farmer for L. Shearer; Epis; born Ireland.

SCHWAB FERDINAND, Sec. 13; P.O. Atkinson; farmer for S. Schwab; Dem; Pres.

SCHWAB JOHN, Sec. 25; P.O. Annawan; farmer; Ind; Lib; born Switzerland.

SCHWAB SAMUEL, Farmer, Sec. 23; P.O. Atkinson; born in Switzerland, Dec. 25, 1820; came to this county in 1856; Dem; Pres; owns 275 acres of land, valued at \$11,000; was in the army in Switzerland, from 1840 to 1848; wife was Elizabeth Magli, born in Switzerland in 1817; married in May, 1852; two children.

SEARS JOHN, Farmer, Sec. 22; P.O. Atkinson; born in Litchfield Co. Conn. May 20, 1818; came to this county in 1856; Rep; owns 400 acres of land, valued at \$24,000; wife was Mary W. Jewett, born in Litchfield Co. Conn. May 6, 1832; married Sept. 17, 1856; six children—three boys and three girls, all now living.

SHRECK GRIFFITH, Sec. 19; P.O. Atkinson; farmer; Dem; born Ohio.

SHEARER LEWIS, Farmer and Stock Raiser; Sec. 18; P.O. Geneseo; born in New York, Oct. 6, 1817; came to this county in 1850; Rep; Christian; owns 694 acres of land; wife was Parmelia Burdet; four children.

SIDERS WM. M. Sec. 5; P.O. Atkinson; farmer; Dem; from Ohio; 160 acres.

SLICK ISAAC, Sec. 12; P.O. Atkinson; farmer; Dem; Univ; born Pa.

SLICK JOHN, Sec. 12; P.O. Atkinson; farmer for I. Slick; Dem; from Pa.

SMITH WM. Sec. 12; P.O. Atkinson; farmer for G. Wilkinson; Dem; Epis; born Pa.

SOUERS JOHN, Sec. 7; P.O. Geneseo; farmer; Dem; born Germany; 240 acres.

SOUTHWORTH COUCH, Sec. 6; P.O. Atkinson; farmer for J. Southworth; Ind; born Ill.

SOUTHWORTH JAMES, Sec. 6; P.O. Atkinson; born in Erie, Pa. Sept. 4, 1823; came to this county in 1837; Ind; Meth; owns 231 acres of land, valued at \$13,000; has been Commissioner of Highways for past 12 years; veteran of the Mexican War; wife was E. C. Hanna, who was born in White Co. Ill. Nov. 15, 1827; married Feb. 19, 1850; four children, all of whom are now living.

STEIN JOHN, Sec. 4; P.O. Atkinson; farmer for R. Wolever; Cath; born Belgium.

SWANSON IMAN, Sec. 4; P.O. Atkinson; farmer for W. Porter; Luth; from Sweden.

TOTMAN A. M. Rev. Sec. 29; P.O. Atkinson; Pastor Bapt. Church; Rep; born N. Y.

TOWERSON SWAN, Sec. 33; P.O. Atkinson; farmer for J. Clark; Rep; Luth; Sweden.

TAYLOR JOHN, Farmer, Sec. 8; P.O. Atkinson; born in New Hampshire Aug. 16, 1821; came to this county in 1837; Dem; owns 160 acres of land, valued at \$10,000; wife was Elizabeth Ogden, who was born in Pa. Feb. 5, 1831; married in Nov. 1849; eight children, five boys and three girls, six are now living.

TREKELL THOMAS J. Farmer, Sec. 4; P.O. Atkinson; born in Tippecanoe Co. Ind., Sept. 30, 1831; came to this county in 1846; Rep; owns 760 acres of land, valued at \$35,000; came to Stark Co. in 1836; wife was Lydia Wolever, born in New Jersey Feb. 22, 1839; married Sept. 24, 1855; four children, three boys and one girl, three now living, one boy is dead.

TUCKER LOUIS, P.O. Atkinson; farmer for J. H. Clark; Rep; Meth; born England.

TULLY JOHN J. Sec. 24; P.O. Atkinson; farmer; Dem; born Pa.

TULLY SARAH I. wife of J. J. Tully; Sec. 24; born Ill; 120 acres.

VAN DE WOESTYNE PETER, Sec. 9; P.O. Atkinson; farmer for J. Nowers; Cath.

VERSLESCH HARRY, Sec. 14; P.O. Atkinson; farmer for H. R. Dunbar; Cath.

VESTREINE PETER, Sec. 9; P.O. Atkinson; lab. for J. Nowers; Cath; born Belgium.

VON DE ROSSESTYNE PETER, Sec. 36; P.O. Atkinson; laborer; Cath; born Belgium.

VONHECK FERDINAND, Sec. 13; P.O. Atkinson; farmer for R. Broadbent; Cath.

WACHS JACOB, Sec. 13; P.O. Atkinson; farmer; Dem; Pres; from Switzerland; 200 acres.

WACHS JOHN, Sec. 13; P.O. Atkinson; farmer for J. Wachs; Dem; Pres.

WAHLERT FRED. Sec. 2; P.O. Atkinson; farmer for A. C. Burrall; Dem; Luth; born Germany.

WAHLERT GEORGE, Sec. 14; P.O. Atkinson; farmer for H. R. Dunbar; from Germany.

WALKER ALEXANDER, Sec. 16; P.O. Atkinson; farmer; Rep; Pres; born Scotland; 80 ac.

WALKER HARRY, Sec. 19; P.O. Atkinson; laborer for S. Lewis; Rep; born Pa.

WELLS JOSEPH, Sec. 9; P.O. Atkinson; farmer; Rep; born England; 200 acres.

WIGANT H. H. Sec. 19; P.O. Atkinson; farmer; Rep; born Mich.

WILKINSON GEORGE, Sec. 12; P.O. Atkinson; farmer; Dem; born Rhode Island; 100 acres.

WINTER GEO. Sec. 24; P.O. Atkinson; farmer; Rep; born England.

WOLEVER ROBT. W. Farmer, Sec. 4; P.O. Atkinson; born in Peoria Co. Ill., Nov. 23, 1844; came to this county in 1852; Rep; owns property valued at \$2,000; served three years and four months in the 57th Ill. Infantry; wife was Roena Foster, born in Henry Co. Ill., Aug. 15, 1848; married Sept. 24, 1868; four children, one by former marriage, all now living.

WOOD RICHARD, Sec. 10; P.O. Atkinson; farmer; Rep; born England; 200 acres.

WOOD WILLIAM R. Sec. 10; P.O. Atkinson; farmer; Rep; born Ohio; 120 acres.

WOODARD SAMUEL, Sec. 31; farmer for J. Long; Dem; born Virginia.

WRIGHT HENRY, Sec. 22; P.O. Atkinson; farmer for J. Sears; Rep; from N.Y.

WYATT THOMAS, Prop. of Coal Mine; resides at Geneseo, and owns coal mine in Sec. 7, Cornwall Tp; born in England March 25, 1831; came to this county in 1863; Rep; Epis; owns property valued at \$2,000; wife was Emma Wallace; married Aug. 16, 1857; has one child, a girl.

PHENIX TOWNSHIP.

ADAMS DANIEL, Sec. 22; P. O. Geneseo; farmer; Rep.; born Ill.

ALDRICH HENRY S. Sec. 30; farmer; Dem; 120 acres; 1st white child born Henry Co.

ALDRICH EARL P. Farmer; Sec. 30; P.O. Geneseo; born in Providence Co., R. I. Jan. 15, 1810; came to this county in 1835; Ind. Dem.; owns 327 acres of land valued at \$17,000; was the first settler in the Township of Phenix, and at that time there were only four residents in the county; wife was Caroline Omel, born in Wayne Co. Ind. June 29, 1816; married Sept 27, 1832; has five children, Henry S., Marshall M., Phila Nora C., Perry, and Silas W. Henry S. was the first white child born in the county. Mrs. E. P. Aldrich manufactured the first cloth made in the county, consisting of about 75 yards, in 1836.

ALDRICH S. W. Sec. 31; P.O. Geneseo; farmer; Dem; born in Henry Co; 115 acres.

ANDERSON ELIAKIM, Sec. 21; P.O. Geneseo; farmer; Dem; born Henry Co; $\frac{1}{3}$ of 506 ac.

ANDERSON ISAAC L., Sec. 20; P.O. Geneseo; farmer; Dem; born Ill; $\frac{1}{3}$ of 506 acres.

ANDERSON JOHN W., Sec. 2; farmer with A. Rapp; Rep; M. E.; born Henry Co; 40 acres.

ANDERSON K. Mrs. Sec. 22; P.O. Geneseo; M. E.; from Ohio; 80 acres.

ANDERSON WM. C. Sec. 21; P.O. Geneseo; farmer; Dem; from N. J.

ARNETT GEORGE, Farmer; Sec. 11; P.O. Sharon; born in Warren Co. Pa. June 6, 1833; came to this county in 1838; Rep; owns 640 acres of land valued at \$20,000; wife was Margaret Seiben, born in Germany Nov. 2, 1841; married Nov. 15, 1857; has five children.

BARGE ALVIN W. Sec. 20; P.O. Geneseo; farmer; Dem; born in Henry Co.

BEERS E. P. Sec. 14; with E. W. Schellhammer; retired; Rep; from N. J.

BARGE DAVID B. Farmer; Sec. 28; P.O. Geneseo; born in Armstrong Co. Pa. May 3, 1827; lived in Wayne Co. Ohio 14 years, and came to this county in 1847; Dem; owns 620 acres of land, valued at \$30,000; was assessor one year; wife was Eliza M. Aldrich, born in Pickaway County, Ohio, May 7, 1828; married April 6, 1851; has two children, Alvin W. and Alice C.

BENDER LOUIS, Pink Prairie, P.O. Geneseo; blacksmith; Cath; born Ill.

BLAIR ALBERT, Sec. 25; P.O. Geneseo; farmer; Rep; U. Breth; born Henry Co.

BLAIR ALFRED, Sec. 25; P.O. Geneseo; farmer; Rep. U. Breth; from Pa.

BLAIR PATRICK, Sec. 25; P.O. Geneseo; farmer; Rep.

BONSCHER LUTHER, Sec. 3; P.O. Geneseo; farmer; Cath; from Baden; $\frac{1}{2}$ of 210 acres.

BROWN THOMAS M. Sec. 28, P. O. Geneseo; farmer; Rep; from Ky; 160 acres.

BRITTIAN JAS. E. Sec. 11; P.O. Sharon; farmer; Rep; born Ill; 50 acres.

BROWNING JOHN F. Sec. 28; P.O. Geneseo; farmer; Rep; born Henry Co.

BROWNING JOSHUA, Sec. 29; P.O. Geneseo; farmer; Rep; born Henry Co.

BROWING S. Mrs. Pink Prairie; post-mistress; M. E.; from Ohio; 10 acres..

BUCHMUELLER DANIEL, Sec. 9; P.O. Geneseo; farmer; Dem; Cath; Germany; 400 acres.

BUCHMUELLER JOSEPH, with D. Buchmueller; Dem; Cath; born Henry Co.

BUTZER ADAM, Sec. 1; P.O. Sharon; farmer; Dem; born Henry Co; 240 acres.

BUTZER JACOB F. Farmer; Sec. 4; P.O. Geneseo; born in Germany Jan. 16, 1831; came to this county in 1837; Dem; Evang; is one of the oldest settlers of the county; owns 1,000 acres of land, valued at \$20,000; is Justice of the Peace; wife was Fredrika Himmelman, born in Germany July 4, 1850; married July 3, 1870; has seven children of first wife, and two of second wife.

BYERS J. E. Sec. 22; P. O. Geneseo; farmer; Rep; born Ill.

CAMPBELL A. P, Sec. 30; P.O. Geneseo; farmer; Dem; from N. Y.

CARLSON PETER, Sec. 28; P.O. Geneseo; farmer; from Sweden.

CARSE JOHN, Sec. 33; P.O. Geneseo; farmer; Dem; from Ohio.

CARSE WM. Sec. 33; P.O. Geneseo; farmer; Dem; from Ireland; 160 acres.

CIMMEL CASPER, Sec. 21; P.O. Geneseo; farmer; Dem; from Germany.

COE BYRON N. Sec. 31; P.O. Geneseo; farmer; Rep; from N. Y.; 160 acres.

COLE GEO. Sec. 20; P.O. Geneseo; farm hand; from Wis.

COULSON JOHN, Sec. 21; P.O. Geneseo; farmer; Rep; from England.

CRILE A. F. Sec. 24; P.O. Pink Prairie; farm hand; born Henry Co.

CRILE JOHN H. Sec. 24; P.O. Pink Prairie; farmer; from Ohio; 40 acres.

DANNENFELSER W. Sec. 29; P.O. Geneseo; farmer; Dem; from Ill; 100 acres.

DARIN JOHN J. Sec. 26; P.O. Geneseo; farmer; Dem; born Pa; 360 acres.

DASHAM J. A. farm hand with Wm. Dasham; Dem; born Henry Co.

DASHAM JACOB, P.O. Sharon; farm hand with M. Obrecht; Rep; Evang; from Pa.

DASHAM WM. Sec. 25; P.O. Pink Prairie; farmer; Dem; from Pa; 120 acres.

DAVIS G. L. Sec. 8; P.O. Geneseo; butcher; Rep; from Mass.

DAVIES JAMES L. Farmer, Sec. 30; P.O. Geneseo; born in Wales, March, 1826; came to this county in 1857; Dem; owns 333 acres of land, valued at \$15,000; wife was Phila Nora Aldrich, born in Phenix, Henry Co., April 6, 1841; married Sept. 6, 1860; has two children, Caroline Olivia, and E. Percy.

DOROWITTSCH MORITS, Sec. 34; P.O. Geneseo; farmer; Cath; from Germany.

DIENER HENRY J. Sec. 21; P.O. Geneseo; farmer; Dem; Cath; from Bavaria.

DIRK MICHAEL, Sec. 35; P.O. Geneseo; farmer; Dem; from Ohio.

DUNLAP ADAM, Farmer, Sec. 28; P.O. Geneseo; born in Wayne Co., Ohio, Dec. 18, 1833; came to this county in 1854; Dem; owns 80 acres of land, valued at \$4,000; is Justice of the Peace; was Assessor three years; enlisted in 1862 in 112th I. V. I., and served three years; wife was Malinda Bartlett, born in Onondaga Co., N. Y., May 26, 1813; married Aug. 10, 1865.

EBERSOLE ABRAHAM, Sec. 1; P.O. Sharon; farmer; Dem; Dunkard; from Pa; 155 ac.

EVANS FREEMAN, Sec. 23; P.O. Pink Prairie; farmer; Rep; born Henry Co.

EVANS GEORGE, Sec. 21; P.O. Geneseo; farmer; Ind; born Henry Co; 70 acres.

EVANS LYDIA Mrs. Sec. 23; P.O. Pink Prairie; farmer; from Pa; 260 acres.

EVANS THOMAS, Sec. 20; P.O. Geneseo; farmer; Rep; born in Henry Co; 153 acres.

FARLY E. ADOLPHUS, Sec. 28; P.O. Geneseo; farm hand; Dem; from Ohio.

FRIES GEORGE, Sec. 26; P.O. Geneseo; retired; Rep; Evang; from Pa.

FRIES JOHN, Sec. 24; P.O. Geneseo; farmer; Rep; Evang; from Pa.

FRIES MICHAEL, Sec. 27; P.O. Geneseo; farmer; Rep; U. Breth; from Pa.

FRITTS NELSON, P.O. Sharon; farmer with U. B. Fritts; Rep; born Henry Co.

FRITTS USUAL B. Sec. 12; P.O. Sharon; farmer; Rep; from Pa; 71 acres.

FRITTS WILLIAM B. Sec. 1; P.O. Sharon; farmer; Rep; born Henry Co; 80 acres.

FULLER DEXTER, Sec. 22; P.O. Geneseo; farmer; Dem.

GALLIGEN THOMAS, laborer with J. F. Butzer; Dem; Cath; from Ireland.

GRAEF GUSTAVUS, Sec. 20; P.O. Geneseo; farmer; Dem; Evang; from Saxony.

GRAEF LEWIS, Sec. 24; P.O. Geneseo; farmer; Dem; from Ohio.

HANDMAR WM. Sec. 32; P.O. Geneseo; farmer; Rep; from Canada.

HANNA ALEX. Sec. 31; P.O. Geneseo; farmer; Dem; from Pa; 80 acres.

HARTMANN C. Sec. 20; P.O. Geneseo; farmer; Cath; born Bavaria.

HICKOX P. Mrs. Sec. 29; P.O. Geneseo; farmer; 56 acres.

HINES SUSAN Mrs. Sec. 26; P.O. Geneseo; farmer; Evang; from Ohio; 140 acres.

HOLMES JOHN, Sec. 21; P.O. Geneseo; farmer; Rep; from N. Y.

IMEL JOHN H. Sec. 31; P.O. Geneseo; farmer; Rep; born in Henry Co.

JENKINS EMORY M., P.O. Geneseo; farmer; Ind; from N. Y.

JOHNSON FREDRICK, Sec. 29; P.O. Geneseo; farmer; from Sweden; 40 acres.

JOHNSON JOHN, Sec. 31; P.O. Geneseo; farmer; Rep; from Sweden.

JOHNSON O. A. Sec. 21; P.O. Geneseo; farm hand; Rep; S. Luth; from N. Y.

JOHNSON SWEN E. Sec. 21; P.O. Geneseo; farmer; Rep; S. Luth; from Sweden; 100 acres.



GEO. C. SMITHE,
Editor of Chronicle, Cambridge.



JOLES GEORGE W. Sec. 11; P.O. Sharon; farmer; Rep.

JOLES ISAAC P. Sec. 11; P.O. Sharon; farmer; Rep.

KAUFF DAVID, Sec. 27; P.O. Geneseo; farm hand; Dem; from Pa.

KAUF DAVID, farm hand with H. G. Randall; Rep; from Conn.

KICKSEY FRED. Sec. 1; P.O. Sharon; farmer; Ind; from Prussia.

KNAPPER AUGUSTUS S. Sec. 17; P.O. Geneseo; farmer; Ind; born Whiteside Co.

KNAPPER GOTTLIEB, Sec. 16; P.O. Geneseo; farmer; Rep; Evang; from Germany; 178 ac.

KNAPPER LUDWIG, P.O. Geneseo; with G. Knapper; Rep; born Henry Co.

KOPP JOSEPH, Sec. 33; P.O. Geneseo; farmer; Rep; Evang; born Ill.

KOPP LEVI, Sec. 33; P.O. Geneseo; farmer; Rep; born Ill.

KOPP SIMON, Sec. 33; P.O. Geneseo; farm hand; Rep; Evang; born Ill.

KRANTZ JOHN, P.O. Geneseo; blacksmith Pink Prairie; Dem; Cath; from Prussia.

KREPS CHRISTIAN, Sec. 35; P.O. Geneseo; farm hand; Rep; from Ohio.

KREPS FRED. Sec. 35; P.O. Geneseo; farm hand; Rep; from Ohio.

KREPS JOHN, Sec. 35; P.O. Geneseo; farmer; Rep; from Ohio.

LAUDERBAUGH EMANUEL, Sec. 21; P.O. Geneseo; farmer; Dem; from Pa.

LAUDERBAUGH THOMAS, Sec. 27; P.O. Geneseo; farmer; Dem; from Pa; 115 acres.

LATSON FAYETTE, Sec. 36; P.O. Geneseo; farmer; Dem; from Ind.

LEACH JOSEPH, Sec. 1; P.O. Sharon; farmer; Dem; Meth. Epis; from N.Y; 87 acres.

LESSER PHILLIP, Sec. 25; P.O. Geneseo; farmer; Dem; from Germany.

LIEBERKNECHT ADAM Jr. Farmer and Teacher, Sec. 27; P.O. Geneseo; born in Pittsburgh, Pa., July 2, 1838; came to this county in 1865; Rep; U. Breth; is Township Clerk; enlisted Aug. 22, 1862, in the 22d Iowa V. I.; was in service three years; was in the battles of Pleasant Hill and Black River, and was wounded at the siege of Vicksburg; wife was Eliza E. Tallman, born in Ohio Dec. 1, 1846; married July 4, 1865; has four children.

LODGE JOSEPH A. Sec. 21; P.O. Geneseo; farmer; Rep; born Henry Co.

LONG JOHN, Sec. 3; P.O. Geneseo; farmer; Cath; from Baden; 105 acres.

MCELLISTER FRANKLIN F. farm hand with H. G. Randall; Rep; from Vermont.

McHENRY DANIEL B. Sec. 35; P.O. Geneseo; farmer; Rep, Meth. Epis; born Ill.

McHENRY FRANCIS A. Sec. 27; P.O. Geneseo; farmer; Dem; born Ill; 120 acres.

McHENRY G. W. Sec. 14; P.O. Pink Prairie; farmer; Rep; Meth. Epis; from Ky; 390 acres.

McHENRY GEORGE, Sec. 14; P.O. Pink Prairie; farmer; American Reform; Meth. Epis.

McHENRY JOSEPH B. Sec. 22; P.O. Geneseo; farmer; Dem; born Ill; 80 acres.

McHENRY MYRON E. Sec. 35; P.O. Geneseo; farmer; Rep; born in Henry Co.

McHENRY THOMAS J. Sec. 14; P.O. Pink Prairie; Rep; Meth. Epis; born Ill.

McNALL GEORGE A. P.O. Geneseo; farm hand with A. Ocobock; Rep; Meth. Epis.

MAHAN J. L. Sec. 32; P.O. Geneseo; farmer; Dem; from Pa; 120 acres.

MATHIS JACOB, Sec. 12; P.O. Sharon; farmer; Rep; from Germany.

MATHIS JOHN, Sec. 12; P.O. Sharon; farmer; Rep; from Germany.

MATSON BENJ. M; Sec. 12. P.O. Sharon; farmer; Rep; Meth. Epis; from N.Y; 260 acres.

MAUCH JOHN, Sec. 3; P.O. Sharon; farmer; Cath; from Germany.

MERRIMAN GILBERT, Sec. 34; farmer; Dem; born in Henry Co.

MERRIMAN WILLIAM, Farmer, Sec. 34; P.O. Geneseo; born in Detroit, Mich., Dec. 25, 1832; came to this county in 1838; Dem; owns 200 acres of land valued at \$10,000; has been Commissioner of Highways two years; wife was Margaret Carse, born Sept. 10, 1838; married April 22, 1860; has six children; came to this township when there were but six families here, and has lived here ever since.

MILLER JOSEPH, Sec. 35; P.O. Geneseo; farmer; Rep; from Ohio.

MOSSMAN GEORGE L., P.O. Geneseo; farm hand with J. Sprinkle; Rep; born Ill.

NISWENDER JOHN, Sec. 35; P.O. Geneseo; farmer; Rep; Evang; from Ohio.

NISWENDER SOLOMAN, Sec. 35; P.O. Geneseo; farmer; Rep; Evang; from Pa.

OCOBOCK ALONZO, P.O. Geneseo; farm hand with A. J. Reis; Dem; from N.Y.

OGDEN JOHN, Sec. 32; P.O. Geneseo; farmer; Dem; from Pa; 240 acres.

OBRECHT J. MICHAEL, Farmer, Sec. 12; P.O. Sharon; born in Germany Jan. 23, 1836; came to this county in 1864; Rep; Evang; owns 243 acres of land, valued at \$8,000; has been Deputy Sheriff in Kankakee Co; has been Township Clerk; lived one year in Buffalo, N.Y., twelve years in Cook Co. Ill. and ten years in Kankakee Co; wife was Sarah M. Byers, born in Berks Co. Pa. Dec. 30, 1830; married Jan. 17, 1861; has four children.

PAINTER WM. Sec. 22; P.O. Geneseo; farmer; Rep; from Pa; 290 acres.

PAUL ADAM J. Sec. 26; P.O. Geneseo; farmer; Dem; Cath; from Ohio; 80 acres.

PAUL GEO. Sec. 35; P.O. Geneseo; farmer; Dem; Cath; from Ohio.

PHELPS ABRAM G. Sec. 35; P.O. Geneseo; farmer; U. Breth; born Ill.

PHELPS ALFRED, Sec. 35; P.O. Geneseo; farmer; Dem; from Pa; 100 acres.

PINGREE S. K. Sec. 21; P.O. Geneseo; retired; Dem; Meth. Epis; from Maine.

PINNELL JOSEPH A. Farmer, Sec. 23; P.O. Pink Prairie; born in Trimble Co. Ky. Nov. 5, 1823; came to Bureau Co. in 1843, and to this county in 1848; Dem; Meth. Epis; owns 210 acres of land, valued at \$10,500; wife was Malinda Seaton, maiden name was Malinda Williams, born in Putnam Co. Nov. 6, 1830; married March 28, 1855; have four children.

PINNELL R. I. Sec. 22; P.O. Geneseo; farmer; Dem; born Henry Co; 80 acres.

POST WM. H. Rev. Sec. 36; P.O. Geneseo; pastor U. Breth; Rep.

POTTER JOHN H., P.O. Sharon; farm hand with J. Leach; Rep; from N.Y.

RAHN JOHN, Sec. 29; P.O. Geneseo; farmer; Luth; from Prussia.

RAPP AARON, Sec. 25; P.O. Geneseo; farmer; Rep; Evang; Whiteside Co; 280 acres.

RANDALL HUGH G. Farmer, Sec. 23; P.O. Pink Prairie; born in Orange Co. Vt. June 1, 1833; came to this county in 1874; Rep; owns one-third of 1,200 acres of land, valued at \$30,000; first wife was Eliza J. Renfrew; second wife was Eliza Painter, born in Henry Co. April 27, 1856; married Aug. 10, 1876; has one child of first wife.

RASER FRANK, Sec. 27; P.O. Geneseo; farmer; Rep; Evang; from Ohio.

RASER JOHN, Sec. 26; P.O. Geneseo; farmer; Rep; born in Henry Co.

RASER SOLOMON S. Sec. 26; P.O. Geneseo; farmer; Rep; Evang; from Pa; 160 acres.

REIGHARD JAMES, Sec. 25; P.O. Geneseo; laborer; from Ohio.

REILLEY JOHN, Sec. 16; P.O. Geneseo; farmer and miner; Dem; Cath; born Ill.

REILLEV M. Mrs. Sec. 16; P.O. Geneseo; Cath; from Ireland; 120 acres.

REIS ADAM J. Sec. 16; P.O. Geneseo; farmer; Dem; Cath; from Whiteside Co; 440 acres.

RICKEL MICHAEL S. Sec. 26; P.O. Geneseo; physician; Rep; from Pa.

RIEHL GEORGE, Sec. 26; P.O. Geneseo, Pink Prairie; farmer; Rep; Evang; from Germany.

RIELV JAMES, Sec. 21; P.O. Geneseo; coal miner; Dem; Cath; Ill.

RESSER MOSES, Sec. 31; P.O. Geneseo; farmer; Dem; from Pa; 400 acres.

ROBERTS JOHN J. Sec. 15; P.O. Pink Prairie; farmer; Rep; Meth. Epis; from Ohio.

ROWE GEORGE W. Farmer, Sec. 6; P.O. Geneseo; born in Steuben Co. N.Y. May 20, 1825; came to this county in 1851; Rep; owns 600 acres of land, valued at \$12,000; was Commissioner of Highways three years; wife was Julia A. Kempster; born in Oneida Co. N.Y. Aug. 25, 1826; married Feb. 22, 1850; has two children, Viola M. and Edith E.

SAND LEWIS, Sec. 25; P.O. Geneseo; farmer; Rep; Evang; Germany; 180 acres.

SAND OBED. Sec. 33; P.O. Geneseo; farmer; Rep; born Henry Co.

SANDERS B. Sec. 19; P.O. Geneseo; retired; Dem; from N. J.

SANDERS E. Sec. 21; P.O. Geneseo; laborer; Dem; born Ill.

SANDERS WM. Sec. 9; P.O. Geneseo; farmer; Rep; from N. J.; 20 acres.

SANTEE J. WESLEY, Sec. 27; P.O. Geneseo; farm hand; Dem; from Pa.

SANTEE THOMAS, Sec. 23; P.O. Pink Prairie; farmer; Dem; from Pa; 93 acres.

SANTEE W. Sec. 23; Pink Prairie; farmer; Dem; Meth. Epis; from Pa; 40 acres.

SHELLHAMMER G. W. Sec. 14; P.O. Sharon; carpenter; Rep; from Pa.

SHELLHAMMER R. F. Mrs. Sec. 14; P.O. Sharon; from Pa; 55 acres.

SHELLING C. J. Sec. 22; P.O. Geneseo; farm hand; Rep; W. Meth; from Germany.

SHOEMAKER ADAM, Sec. 21; P.O. Geneseo; engineer; Dem; from Germany.

SHOEMAKER DANIEL, Sec. 31; P.O. Geneseo; farmer; Rep; from Ind.

SHOEMAKER JACOB, Sec. 21; P.O. Geneseo; coal miner; Dem; from Germany.

SHOEMAKER JOHN, Sec. 4; P.O. Geneseo; farmer; Rep; from Germany.

SHOEMAKER M. Sec. 25; P.O. Geneseo; farmer; Rep; from Bavaria; 200 acres.

SIEBEN VALENTINE, Farmer, Sec. 3; P.O. Geneseo; born in Germany, Oct. 14, 1838; came to this county in 1853; Rep; owns 560 acres of land, valued at \$11,200; is Commissioner of Highways; wife was Caroline Butzer, born in Phenix, Henry Co. Nov. 10, 1838; married July 10, 1860; has five children.

SPRINKLE JONATHAN, Sec. 8. P.O. Geneseo; farmer; Rep; Meth; from Ohio; 287 acres.

SPRINKLE JOSEPH, Sec. 17. P.O. Geneseo; farmer; Rep; Meth; from Maryland; 56 acres.

SNIVELY ANDREW, Sec. 17. P.O. Geneseo; farmer; Ind; Meth; from Germany.

TAYLOR FRANK S. farm hand with his father, S. S. Taylor; Rep; Meth; born Henry Co.

TAYLOR SAM'L S. Sec. 1; P.O. Sharon; farmer and postmaster; Rep; Meth. from N.Y.

TIBBS JOSEPH, Sec. 32; P.O. Geneseo; farmer; Dem; born Ill; 80 acres.

THOMAS A. M. Sec. 14; P.O. Pink Prairie; laborer; Rep; from Ohio; 10 acres.

WALLHLEIM BARNHART, Sec. 8; farmer; from Germany.

WATSON JOHN, Sec. 21; P.O. Geneseo; coal miner; Dem; from Ohio.

WEIMER JOSEPH, Sec. 21; P.O. Geneseo; farmer; propr. of coal mine; Dem; from Pa.

WEIMER LEONARD, Sec. 21; P.O. Geneseo; coal miner; Dem; from Pa.

WEIMER S. S. Sec. 21; P.O. Geneseo; coal miner; Dem; from Pa.

WHITE GEORGE, farm hand with G. W. Rowe; Rep; born Ill.

WIDGER MYRON, Sec. 21; P.O. Geneseo; laborer; Dem; from N.Y.

WITHROW AMARIAH, Farmer, Sec. 23; P.O. Pink Prairie; born in White Co. Ill. May 4, 1831; came to this county in August, 1835; Rep; Meth; owns 75 acres of land, valued at \$4,000; wife was Mary J. Huston, born in Licking Co. Ohio, Oct. 6, 1832; married Aug. 8, 1856; has four children—William H., Lethea A., Lucinda E., and Jerome S.; was one of the earliest settlers in the county.

WITHROW JAMES H., P.O. Geneseo; farmer; Dem.

WITHROW JAMES H. Sec. 30; P.O. Geneseo; farmer; Rep; born White Co. Ill; 160 acres.

YOUNG MARCUS L. with his father, F. W. Young; Dem; Meth; born Henry Co.

YOUNG FELIX W. Farmer, Sec. 17; P.O. Geneseo; born in Trigg Co. Ky. Jan. 3, 1822; came to Sangamon Co. in 1828; came to this county in 1840; Dem; Meth; owns 300 acres of land, valued at \$6,000; wife was Nancy J. Lindsey, born in McLean Co. Ill. April 14, 1839; married Oct. 7, 1859; has eight children.

ALBA TOWNSHIP.

ACKERMAN CASPAR, Sec. 16; P.O. Annawan; farmer; Dem; Luth; born Germany.

ALLEN JOHN, P.O. Annawan; farmer; lives on Cornelius Dwyer's farm; Dem; Ind.

BAKER W. T. Sec. 34; P.O. Annawan; farmer; Rep; Cong; from Maine.

BARBER MYRON, Sec. 14; P.O. Annawan; farmer; Rep; born N.Y.; 80 ac. \$1,600.

BLAKE B. R. Sec. 12; P.O. Annawan; laborer; Dem; Ind.

BOND G. W. Sec. 12; P.O. Sheffield; farmer.

BOND JOSEPH, Sec. 24; P.O. Annawan; farmer; Rep; Ind.

BOND LEWIS, Sec. 24; P.O. Annawan; farmer; Rep; Ind; born Ill; 40 acres, \$250.

BUCKLEY ISAAC, Sec. 12; P.O. Annawan; Dem; born Indiana.

BUCKLEY LUTHREN, Sec. 12; P.O. Annawan; Rep; born Ill.

CAIN CELIA J. Mrs. Sec. 15; P.O. Annawan; Meth; born Ohio; 6 acres, \$200.

CAIN MILTON, Sec. 14; P.O. Annawan; renter; Dem; Ind; born Ill.

CAUGHEY EDWIN, Sec. 12; P.O. Sheffield; Dem; born Ohio; 40 acres, \$600.

CAUGHEY HOLBERT, Sec. 22; P.O. Annawan; hunter; Dem; Ind; born Ohio.
 CAUGHEY SAMUEL, Sec. 2; P.O. Annawan; Rep; Ind; born Indiana.
 COLLINS ALONZO, Sec. 27; P.O. Annawan; farmer; Dem; Ind; born Ohio; 160 ac. \$4,000.
 CONKLIN NORMAN, P.O. Annawan; laborer, works for Chas. Vaughn; Rep; Ind; from N.Y.

DALY THOMAS, Sec. 24; P.O. Annawan; farmer; Ind; Ind; born Ireland; 93 ac. \$930.

DEVENNY CHAS. lives with his mother, Sec. 12; P.O. Annawan; Rep; Ind; born Ill.
 DEVENNY DAVID, lives with his mother on Sec. 12; P.O. Annawan; Rep; Ind; born Ill.
 DEVENNY ELIZABETH Mrs. Sec. 12; P.O. Annawan; Ind; born Ohio; 40 acres, \$600.

DWYER CORNELIUS, Farmer, Sec. 33; P.O. Annawan; born in Tipperary County, Ireland, in May, 1819; came to New York in July, 1848, and to Springfield, Illinois, in 1857, and to this county in 1860; wife was Mary Hayes, born in Tipperary County, Ireland, in the Fall of 1822; married Jan. 9, 1851; six children; two boys and two girls living; two boys deceased.

DWYER JAMES, Sec. 25; P.O. Annawan; farmer; Dem; Cath; born Ireland; 160 ac. \$2,400.

EVANS W. N. Sec. 22; P.O. Annawan; farmer; Rep; Ind; from Moline, Ill.

FOSTER JAMES A. Sec. 27; P.O. Annawan; farmer; Rep; Pres; born N. J.; 80 ac. \$4,000.

FREDERICK JACOB, Sec. 33; P.O. Annawan; farmer; Rep; Cath; born Sweden; 80 ac.

FOSTER LYDIA Mrs. Sec. 34; P.O. Annawan; born in Sussex County, N. J., Aug. 17, 1805; came to this county in 1865; Pres; 80 acres, \$4,000; her first husband was Freeman Swayze, born in Sussex County, N. J., Sept. 28, 1808; married Oct. 1, 1829; died April 6, 1837; second husband was Wm. R. Foster, who was born in New Jersey, Dec. 29, 1815; married Nov. 5, 1843; died Oct. 25, 1874; three boys and one girl by first husband; three boys and one girl by second husband.

FRANDENRADER JOHN, Sec. 22; P.O. Annawan; farmer; Dem; Luth; born Germany.

FRITCH M. Sec. 6; P.O. Annawan; farmer; Dem; Luth; born Germany.

GILBREITH JAMES, Sec. 30; P.O. Atkinson; farmer; Rep; Cong; born Ireland; 440 ac.

GOEMBLE C. C. Sec. 1; P.O. Annawan; farmer, lives on his father's farm; Rep; Ind.

GOEMBLE Z. T. Sec. 1; P.O. Annawan; farmer, lives on father's farm; Rep; Ind; born Ill.

HALL WM. Sec. 20; P.O. Atkinson; renter; Rep; Pres; born Ireland.

HARRITT M. A., P.O. Annawan; rents Mr. Richmonds' place; Rep; Ind; 320.

HAYES CORNELIUS, Farmer, Sec. 21, P.O. Annawan; born in Tipperary Co., Ireland, March 1, 1832; came to this Co. March 4, 1860; Dem; Cath; owns 490 acres, val. \$2,250; town prop. \$3,000; landed in N.Y. 27th Nov. 1852; lived there 5 years; came to Springfield, Ills. 1857, and to this Co. 1860; lived here since; held the office of Assessor 8 years, and holds the office of T. Treas. the second term; Con. Highways 9 years; wife was Miss M. J. Smith, born in Antrim Co. Ireland, Feb. 24, 1851; married Dec. 1, 1872.

HISERODT LEE, Sec. 26; P.O. Annawan; farmer; Dem; Ind; born N.Y.; 80 acres, \$1,600.

HOUGH MICHAEL, Sec. 2; P.O. Annawan; farmer; Rep; Luth; born Germany; 160 acres.

HULSLANDER ISAAC, Sec. 19; P.O. Atkinson; farmer; Ind; Ind; born N.Y.; 400 ac. \$14,000.

IRVIN JOHN, Sec. 7; P.O. Atkinson; farmer; Rep; Pres; born Ireland; 80 acres.

JORDAN WM. P.O. Annawan; laborer; Dem; Cath; born Ireland.

KELSEY W. E. Sec. 31; P.O. Annawan; wks his father's farm; Rep; Big Church; from Conn.

KENNEDY JOHN, Sec. 21; P.O. Atkinson; renter; Cath; born Ireland.

KRAMER BERNHARD, Farmer, Sec. 19; P.O. Atkinson; born in Germany, June 19, 1826; came from Germany to Bureau Co. in 1852; afterward lived in Marshall Co. and settled in this Co. in 1870; Dem; Luth; 240 acres, val. \$8,400; wife was Eve Lippitt, born in Germany, Dec. 22, 1822; married Aug. 9, 1855; five children—two boys, Bernhard Jr., Frank, and two girls, Maria and Mary Kramer, living.

LEHMANN ALBERT, Sec. 22; P.O. Annawan; renter; Rep; Luth; born Germany.

LEHMANN ERNST, Sec. 22; P.O. Annawan; renter; Rep; Luth; born Germany.

LUCKHART MARY Mrs. Sec. 1; P.O. Annawan; Luth; born Germany; 120 acres, \$2,400.

McCULLOUGH DAVID, Sec. 34; P.O. Annawan; rents Mr. Dow's farm; Rep; Ind.

McCULLOUGH FRANKLIN, lives with his father; P.O. Annawan; Rep; Ind; N.Y.

McCLENNAN DAVID, Farmer; Sec. 9; P.O. Annawan; born in Niagara Co. N.Y., Sept. 5, 1820; came to this Co. 1855; Ind. in religion; 167 acres, \$3,340; held the office of School Director five years; holds the offices of Postmaster and Overseer of the Poor; wife was Mrs. Lucinda Call, who was born in Canada, Nov. 22, 1826; married Aug. 29, 1844; died Dec. 29, 1860; four children—one boy and two girls living; John McCleNNan Jr. was born in Kendall Co. Ill. July 14, 1849; lives with his father.

McDERMAND THOMAS, Sec. 16; P.O. Annawan; farmer; Rep; Bapt; born Can; 160 acres.

McNEILL JAMES, Sec. 21; P.O. Annawan; farmer; Dem; Ind; born Ireland; 540 ac. \$13,500.

MAPES T Sec. 2; P.O. Annawan; farmer.

MOON JOHN, Sec. 32; P.O. Annawan; farmer; Rep; Ind; born England; 80 acres, \$3,200.

MURRY DAVID, Sec. 16; P.O. Annawan; renter; Dem; Cath.

O'BRIEN JOHN, Sec. 32; P.O. Annawan; farmer; Cath; born Ireland; 80 acres, \$1,200.

OVERBAKER LEO, Sec. 32; P.O. Annawan; renter; Dem; Luth; born Germany.

PRITCHARD DAVID, works for Samuel Pritchard; Cong; from Co. Down, Ireland.

PRITCHARD HUGH W. lives with his father; Rep; Cong; from Co. Down, Ireland.

PRITCHARD HENRY Sr. Farmer; Sec. 29; P.O. Atkinson; born in Co. Down, Ireland, in 1816; came to this Co. May 5, 1865; Rep; Cong; 320 acres, val. \$16,000; first wife was Mary Warnock, born in Co. Down, Ireland, in 1816, June 16; married in 1836; died April 14, 1845; second wife was Mary Boyd, born in Co. Down, Ireland, 1826; married in Sept. 1845; ten children—three girls, seven boys; Alexander Pritchard lives in Iowa, Alice Pritchard lives in Ireland, Mary J. Pritchard lives in Yorktown, Sarah Pritchard lives with her father.

PRITCHARD HENRY Jr. Farmer, Sec. 20; P.O. Atkinson; born in Co. Down, Ireland, March 21, 1843; came to this Co. in 1864; Rep; Pres; 250 acres val. \$5,600; wife was Miss Eliza Irvin, born in Co. Down, Ireland, 1846, Feb. 20; married Dec. 25, 1867; four children—two boys, Henry and John; two girls, Sarah J. and Mary W.

PRITCHARD JAMES J. Sec. 30; P.O. Atkinson; farmer; Rep; Cong; born Ireland; 400 ac.

PRITCHARD JOHN, lives with Samuel Pritchard; carpenter; Cong; from Co. Down, Ireland.

PRITCHARD ROBT. L. lives with his father; Rep; Cong; from Co. Down, Ireland.

PRITCHARD SAMUEL, Sec. 8; P.O. Atkinson; renter; Rep; Pres; born Ireland.

PRITCHARD SAMUEL, Farmer, Sec. 30; P.O. Atkinson; born in Co. Down, Ireland, Feb. 18, 1842; came to this county in 1858; Rep; Cong; 320 acres, \$8,000; was in the 126th Reg. Co. H, 1. V. I., Col. Richmond, in the 16th Army Corps, Gen. Hurlbut, until the fall of Vicksburg, then in the 7th Army Corps, Gen. Steele; was at the siege of Vicksburg and battles of Humboldt and Little Rock; enlisted Aug. 9, 1862, discharged Aug. 2, 1865; wife was Miss Alice Pritchard, born in Co. Down, Ireland, June 22, 1844; married Dec. 3, 1868; five children, three boys, one girl; Mrs. Pritchard's father and mother, who were born in Co. Down, Ireland, came to this county May, 1868, and are living with them.

PRITCHARD WM. Farmer, Sec. 30; P.O. Atkinson; born in Co. Down, Ireland, Sept. 26, 1836; came to Rock Island in 1858, and to Western Tp. in 1860, and to Alba in 1864; lived here since; holds the office of School Director; Rep; Cong; 240 acres, val. \$12,000; wife was Miss Ellen Walker, born in Co. Down, Ireland, Feb. 1835; married Oct. 28, 1857; two children, one girl living, one girl deceased.

PUTNAM J. L. Sec. 34; P.O. Annawan; rents D. W. Wilson's farm; Rep; Cong; born Vt.

RICHMOND A. D. Sec. 15; P.O. Annawan; farmer; Rep; Ind; born N.Y.; 60 ac. \$300.

RICHMOND Z. Sec. 15; P.O. Annawan; farmer; Rep; Prot; from Mass; 135 acres.

RICHMOND HENRY J. rents Wennergren's farm. Sec. 28; P.O. Annawan; born in Schuyler Co. N.Y. Nov. 29, 1843; came to this county 1854; Rep; was enrolled the 12th of Aug. 1862, in Co. A 112th Reg. I. V. I. Capt. Dow, 3d brigade, 3d division, 23d Army Corps, Gen. Schofield, Military Division of the Mississippi, under Sherman, was at the battles of Campbell Station, Knoxville, Bean Station, Kelly's Ford, where he was wounded, at Resaca, Atlanta, Columbia, Franklin, Nashville, Wilmington, and many skirmishes; discharged June 20, 1865; went to Iowa in 1865, came back in 1874; wife was Mary C. McCullough, born in Philadelphia, June 3, 1851; married Dec. 8, 1874; one girl, Anna Elenore, born Nov. 27, 1875.

ROBINSON W. L. Sec. 21; P.O. Annawan; farmer; Rep; Ind; born Indiana; 360 ac. \$12,600.

ROCKAFELLOW E. M. Farmer, Sec. 32; P.O. Atkinson; born in New York, Jan. 13, 1850; came to this county in 1868; Rep; Ind; 160 acres, val. \$6,400; his mother, Mrs. Christian Rockafellow, lives on the farm with him.

ROCKAFELLOW JAMES H. Sec; 32; P.O. Atkinson; farmer; Rep; Ind; born N.Y.

SALZMAN ERNST, Sec. 1; P.O. Annawan; farmer; Luth; born Germany; 265 ac. \$5,300.

SMITH J. P. Sec. 24; P.O. Annawan; farmer; Ind; born Ireland; 160 acres, \$2,400.

SEBLE ELI, Farmer, Sec. 15; P.O. Annawan; born in Chester Co. Pa. Feb. 6, 1824; came to this county March, 1872; lived in Morrow Co. Ohio, from 1853 to 1856, and in Bureau Co. Ill. from 1856 to 1872; holds the offices of Justice of the Peace and School Director; Dem; Bapt; 200 acres, val. \$5,000; wife was Miss Eliza McCreary, who was born in Ohio, June 24, 1832; married Feb. 20, 1856, died Dec. 19, 1868; five children, two boys and two girls living.

SMITH JOSEPH, Farmer, Sec. 24; P.O. Annawan; born in Pa. April 4, 1825; came to this county March 28, 1866; was in the Mexican War, in the 2d Reg. Pa. Vol. I. Co. E, under Gen. Patterson, and afterward Gen. Quitman, in the division under Scott; was at the taking of Vera Cruz, and the battles of Cerra-Gordo and Chapultepec; mustered out at Pittsburgh, Pa. July 15, 1848; was commissioned 2d lieutenant Co. H, 67th Reg. Pa. V. I. Jan. 16, 1862, under Col. J. F. Staunton, in the Army of the Potomac; was taken prisoner at the battle near Winchester, June 15, 1863; was in Libby prison eleven months, at Macon, Ga. three months; was taken with 600 officers and placed under fire, at Charleston two months, Columbia four months, and then to Charlotte, N. C.; was exchanged at Wilmington, N. C., and discharged at Annapolis, Md. March 9, 1865; holds the office of School Director; Rep; Ind; 160 acres, \$2,400; wife was Eliza J. Schall, born in Pa. July 7, 1835; married April 24, 1851; seven children, two girls and one boy living; H. C. Smith lives in Pa.

SMITH B. Sec. 4; P.O. Annawan; farmer; Dem; Cath; born France; 311 acres, \$6,220.

SMITH WM. lives with his father; P.O. Annawan; Dem; Cath; born Pa.

STAGNER LEWIS, Sec. 27; P.O. Annawan; renter; Rep; Ind; from Ohio.

STENHOFF ISAAC, Sec. 2; P.O. Annawan; Dem; Ind; born Canada.

STOVER DANIEL, Sec. 1; P.O. Annawan; farmer; born Ill; 90 acres, \$2,250.

SWAYZE C. F. Farmer, Sec. 34; P.O. Annawan; born in Warren Co. N. J. Sept. 6, 1836; came to this county July 1, 1856; Rep; Ind; first wife was Ardelia Dunham, born in Savoy, Berkshire Co., Mass., Feb. 14, 1841; married April 2, 1864, died May 13, 1865; by first wife one child, Ethel Swayze, born April 17, 1865, died Aug. 24, 1865; second wife was Isabella Lamb, born in Galashiels, Scotland, Aug. 1, 1843; married Jan. 12, 1873; two children, one boy was born and died Jan. 23, 1874; Ella B. born Jan. 11, 1875.

SWIGER A. H. Sec. 16; P.O. Annawan; farmer; Rep; Ind; born Ohio; 120 acres, \$3,600.

TONKINSON CHARLES, Sec. 1; P.O. Annawan; farmer; Ind; born England; 120 acres.

TONKINSON JOHN, Farmer; Sec. 1; P.O. Annawan; born in Norton, England (Yorkshire), July 4, 1850; came to this county in 1865; Rep; Ind; owns 120 acres, value \$2,400; wife was Lydia Almira Widrig, born in Yorktown, Henry Co. Ill., Dec. 10, 1853; married Nov. 18, 1869; three children, one boy and two girls.

VAUGHN BENJ. W. Farmer, Sec. 28; P.O. Annawan; born in Chemung Co. N. Y., Aug. 16, 1827; moved from N. Y. to Aurora, Kane Co. Ill.; lived there two years, and in Kendall Co. three years; came to this county in 1858; held the offices of Constable, Collector, Commissioner of Highways, School Director, etc.; wife was Caroline Conklin, born in Saratoga Co. N. Y., March 17, 1833; married Aug. 23, 1848; six children, three boys and three girls; owns 260 acres, value \$8,000.

VAUGHN C. M. Farmer, Sec. 28; P.O. Annawan; born in Chemung Co. N. Y., Sept. 15, 1848; came to this county in 1859; Rep; Ind; owns 140 acres, value \$4,900; holds the office of Town Clerk, Collector and School Trustee; wife was Miss Alice M. Giles, who was born in Franklin, Johnson Co. Indiana, Jan. 20, 1847; married March 28, 1872; three children, two girls living.

WARNOCK JOSEPH A. lives with his father; P.O. Atkinson; Rep; Meth; born N. J.

WILSEY WM. Sec. 12; P.O. Annawan; farmer; Rep; born N.Y. 150 acres, \$3,750.

WRIGHT AMOS, Sec. 12; P.O. Annawan; farmer; Ind; Adv; born Ohio; 150 acres, \$4,500.

WRIGHT ZACHARIAH, lives with his father; farmer; Rep; born Ohio.

WARNOCK JAMES, Farmer and Painter; Sec. 33; P.O. Annawan; born in County Down, Ireland, March 26, 1834; came to this county April 4, 1873; Rep; Pres; 120 acres, \$3,600; was enrolled as private April 16, 1861, in Co. A, 29th Reg. Pa. Vol. I.; promoted July 1 to Third Sergeant; at the first battle of Winchester to Second Sergeant; July 10, 1862, at Williamsport, Md., to First Sergeant, and at Gettysburg, July 4, 1863, to Sergeant Major; received his discharge, and commissioned Second Lieutenant the same day; received the commission July 26, and was mustered in Sept. 5, 1863; was in the battles of Ball's Bluff, Winchester, Antietam, Chancellorville, Gettysburg, Wahatchi, Lookout Mt., Missionary Ridge and Ringgold, Ga.; resigned April 9, 1864; wife was Sarah B. Moreland, born in County Down, Ireland, March 1, 1837; married Sept. 14, 1859; five children, two boys and two girls living, one girl deceased.

WARNOCK PETER W. Farmer, Florist and Gardener; Sec. 29; P.O. Atkinson; born in County Down, Ireland, Feb. 19, 1829; came to Burlington, N. J., in 1846; was there four years, in Philadelphia two years, and Camden five years; came to this county July 1, 1857; held the office of Justice of the Peace, School Trustee and Collector; wife was Elizabeth A. Castles, born in N. Y. City Aug. 20, 1836; married Feb. 22, 1854; nine children, six boys and two girls living, one boy deceased; Rep; Meth; 240 acres, value \$7,200.

WENNERGREN JOHN F. Farmer, Sec. 28; P.O. Annawan; born in Goteborg, Sweden, July 25, 1822; Rep; Luth; 120 acres, \$4,800; he started from Sweden Jan. 1, 1851, landed in New Orleans April 5, 1851; took a steamer April 12 and came to Peru, Ill., and by canal boat to Chicago, where he bought a team, which he drove to Henry Co., entered his land at the Dixon land office in June, 1851, where he has lived since; was School Director.

ZALLANDER H. D. Mrs. Sec. 27; P.O. Annawan; Luth; born Sweden; 200 acres, \$6,000.
ZALLANDER J. P. Sec. 27; P.O. Annawan; farmer; Rep; Luth; from Sweden.

HANNA TOWNSHIP.

A DAMS JAS., P.O. Cleveland; miner; Dem; born England.

ADAMS JOHN, P.O. Cleveland; miner; Dem; born Ill.

AGUE CLINTON, P.O. Geneseo; miner; Rep; born Ohio; wife, one child.

AGUE HORACE, P.O. Geneseo; miner; Rep; born Ohio.

AGUE JAMES, Sec. 35, P.O. Geneseo; farmer; Rep; born Ohio; owns 53 acres, val. \$2,120.

AGUE WILSON, P.O. Geneseo; farm laborer; Rep; born Ohio.

AGUSTAFSON CHAS., P.O. Cleveland; miner; Rep; born Sweden.

ALDRICH DANL. Sec. 25, P.O. Geneseo; farmer; Dem; born Ill.; owns 220 acres, val. \$8,800.

ALDRICH M. M. Proprietor of the Aldrich Bros. coal mines, Sec. 24, P.O. Geneseo; born in Henry Co. Ill. in 1838; Dem. The Co. owns 87 acres of coal land. Married Harriet S. Richmond, of Ill. in 1862; three children—Marshall Madora, Robt. Edmund Lee, and Earl Percy.

ALDRICH WM. Sec. 25, P.O. Geneseo; farmer; Dem; born Ill.; owns 40 acres, val. \$1,600.

ALOENE A., P.O. Cleveland; miner; Dem; born Sweden.

ANDERSEN CHAS., P.O. Cleveland; miner; Dem; born Sweden.

ANDERSON J., P.O. Cleveland; miner; Rep; born Sweden.

ANDERSON JOHN, P.O. Cleveland; miner; Dem; born Sweden.

ANDERSON PET., P.O. Cleveland; miner; Rep; born Sweden.

ARNOLD JOHN, P.O. Cleveland; miner; Dem; born Germany.

BAILEY JAMES, P.O. Cleveland; miner; Dem; born England.

BARNES L. G. Sec. 2, P.O. Geneseo; farmer; Rep; born Ohio; owns 280 ac. val. \$11,200.

BEARDSLEY O. Sec. 26; P.O. Geneseo; farmer; Dem; born N. J.; 8 acres, value \$400.

BECK FREDRICK, P.O. Cleveland; butcher; Dem.

BECK JOHN, P.O. Cleveland; miner; Dem; born Sweden.

BEESE J. H., P.O. Cleveland; miner; Dem; Meth; born Ill.

BELL GILBERT, P.O. Cleveland; farmer; rents of Mr. Crull; Dem; born Canada.

BENSON JOHN, P.O. Cleveland; miner; Dem; born Ireland.

BENNETT W. J., P.O. Cleveland; miller; Dem; born N. Y. city.

- BERNARD JAMES, Sec. 36; P.O. Geneseo; farmer; Rep; 10 acres, valued \$500.
- BERNARD OSCAR, Sec. 1; P.O. Geneseo; farmer; Rep; born Henry Co; 80 acrs. val. \$3,200.
- BERNARD WM.** Farmer; rents of Mrs. Miller 40 acres; Sec. 35; P.O. Geneseo; born in Ill. in 1845; Rep; was Town Clerk six years, Collector one year, School Director three years; was in the 139th I. V. I. as private; honorably discharged; married Josephine Fuller, of Ill. in 1867; two children.
- BITNER J., P.O. Cleveland; miner; Dem; born N. Y.
- BLIXT L. M., P.O. Cleveland; miner; Rep.
- BOLTON J., P.O. Cleveland; miner; Rep.
- BOLTON W. H., P.O. Cleveland; miner; Rep.
- BOLTON W. J., P.O. Cleveland; laborer; Rep; born N. Y.; wife, three children.
- BRADY G. Sec. 36; P.O. Geneseo; farmer; Rep; born Ohio; 81 acres, valued at \$3,240.
- BRANNON, D. J., P.O. Cleveland; millwright and engineer; Dem; Meth.
- BEARER JAMES, P.O. Cleveland; miner; Rep.
- BROKRO JOHN, Sec. 32; P.O. Cleveland; farmer and stock raiser; born N. J.; Dem; Meth.
- BROWN CHAS. P.O. Cleveland; miner; Rep.
- BRUER JOHN, P.O. Cleveland; miner; Rep; born Germany.
- BURNS JAS., P.O. Cleveland; miner; Dem; born Ireland.
- BURTON J. M. Sec. 35; P.O. Geneseo; farmer; Dem; born Ill; owns 40 acres, val. \$1,600.
- BUSE CHAS. P.O. Cleveland; carpenter; Dem; owns two houses and lots, value \$6,000.
- CALSON SWAN**, P.O. Cleveland; miner; Dem; born Sweden.
- CAMPBELL S. P., P.O. Cleveland; gen. sup't Williams' coal bank; Rep.
- CARSE THOMAS, Sec. 32; P.O. Cleveland; farmer, with Mrs. Sarah Spade; Dem.
- CASE D. M. Sec. 2; P.O. Geneseo; farmer; Rep; born N. Y.; 164 acres, value \$6,500.
- CHERRY ALEX., P.O. Geneseo; farmer, with father; Rep.
- CHERRY ROBERT**, Farmer and Stock Raiser; Sec. 26; P.O. Geneseo; born in Franklin Co. Ohio, 1825; came to Henry Co. in 1838; Dem; owns 354 acres of land, valued at \$14,160; married Mary Ann Van Winkle of Ill. in 1849; five children—James Henry, Robert Alexander, Alwilda Jane, Alice Luella, Lillie Lorenteen.
- CHURCH ROBT., P.O. Cleveland; miner; Rep; born England.
- CLARK HENRY, P.O. Cleveland; miner; Rep.
- CLARK J., P.O. Cleveland; miner; Rep.
- COLBET A. A., P.O. Geneseo; laborer; Dem; born Ill.
- COLBERT JAMES D. Sec. 25; P.O. Geneseo; farmer, rents 80 acrs. of mother; Dem; born Ill.
- COLLIS GEO. Sec. 34; P.O. Cleveland; farmer; Rep; born Englan ; owns 116 ac. val. \$4,640.
- COE C. Sec. 1; P.O. Geneseo; farmer, rents of M. Poddleford; Rep.
- CONRAD HENRY, Sec. 34; P.O. Geneseo; farmer; Rep; owns 37 acres, value \$1,480.
- COOK J. W., P.O. Cleveland; miner; Rep; born Ill.
- COZARD T. P., P.O. Cleveland; miner; Rep; born Ill.
- CRUL BENGMAN**, Farmer and Stock Raiser, Sec. 32; P.O. Cleveland; born in Pa. in 1820; came to Henry Co. in 1850; Rep; Meth; owns 107 acres land, value \$5,350; married Mary Ann Bay, of Ohio, in 1847; four children; Sam'l A., Wm. David, Clara Jane, and Marcus Lafayette.
- CRULL M. L., P.O. Cleveland; farm renter; Rep; born Ill.
- CRULL SAMUEL A.** Carpenter; Sec. 31; P.O. Cleveland; born in Indiana in 1848; came to Henry Co. in 1859; Rep; Meth; owns house and lot in town; married Barbara Kiefer, of Ill. in 1872; one boy, Wm. Albert.
- CRULL WM. D., P.O. Cleveland; farm renter; Rep; Meth; born Ohio.
- CUNNINGHAM WM. Sec. 25; P.O. Geneseo; farmer; Dem; born Ireland; 80 acres, \$3,200.
- D**AVIS A. F. Sec. 4; P.O. Green River; farmer; Rep; born N.Y.; 80 acres; value \$3,200.
- DAWSON G. W. Sec. 3; P.O. Cleveland; farmer; Rep; born Ind; 20 acres, val. \$800.
- DETTERRMAN L. H. Sec. 36; P.O. Geneseo; farmer; Rep; born Pa; 47 acres, value \$1,880.
- DESANO W. H., P.O. Cleveland; miller; Dem; born Pa; wife, one child.



B. W. SEATON,
Editor Prairie Chief, Cambridge.



EGAN JOHN, P.O. Cleveland; miner; Dem; born Ireland.

EICKLER JANE Mrs. Sec. 26; P.O. Geneseo; owns 20 acres, value \$800.

EDWARDS E. Farmer and Stock Raiser, Sec. 34; P.O. Cleveland; born in Wales in 1819; came to Henry Co. in 1856; Rep; owns 81½ acres land, value \$4,000; was School Director three years; married Sarah J. Bellard, of Ohio, in 1844; one child; second wife was Mary Ann, Alice Jane, Olive M., Wm. Tayler, Frank Ellsworth, John Franklin, Chas. Fremont, Albert.

ELLINSWORTH J. II., P.O. Cleveland; farmer; Dem; Meth; born Maryland; two lots.

ELLINGSWORTH WM., P.O. Cleveland; miner; Dem; born Pa.

EMRIGH PET., P.O. Cleveland; miner; Rep.

ERWIN GILBERT, Farmer, Sec. 3; P.O. Cleveland; born in Pa. in 1830; came to Henry Co. in 1859; Rep; Meth; owns 65 acres land, value \$2,600; is Assessor, has been four years; married twice; first wife, Nancy Hotchkiss, of Pa. in 1850; one child; second wife was Mary J. Dawson, of Ohio, married 1855; three children; Edwin Gilbert, Rosie Mary, Fannie L., Nannie Elizabeth.

FARBER J. W., P.O. Geneseo; farmer, rents of M. Cherry; Rep; born Ill.

FIDLES A. Sec. 26; P.O. Geneseo; farmer; Rep; born Germany; 80 acres, val. \$3,000.

FIEDLER JAMES C., P.O. Cleveland; farmer, rents of P. K. Hanna; Rep; born Ill.

FOGARTY MARTIN, P.O. Cleveland; miner; Dem; born Ireland.

FOWLER WM., P.O. Cleveland; miner; Rep.

FOX MICHAEL, P.O. Cleveland; miner; born Scotland; wife, four children.

FOX OWEN, P.O. Cleveland; miner; Rep; born England.

FREEMAN A. M., P.O. Cleveland; miner; Rep.

FREEMAN ALONZO W., P.O. Cleveland; miner; Rep; born Iowa; wife, two children.

FULLER C. W. Farmer and Stock Raiser, Sec. 35; P.O. Geneseo; born in N. Y. in 1825; came to Henry Co. in 1834; Rep; owns 360 acres land, value \$14,400; was Assessor one year; Commissioner of Highways three years; married Kezia Rowe, of N. Y., in 1846, for first wife; four children; married Catherine Brady, of Pa. in 1858, for second wife; five children.

FULLER HENRY C., P.O. Geneseo; farmer with father, C. W. F.; Rep; born Ill.

FULLER S., P.O. Geneseo; retired farmer; Dem; born Connecticut in 1791.

GLYNN JOHN, P.O. Cleveland; miner; Dem; born Ireland.

GORDON JAS., P.O. Cleveland; miner; Rep; born England.

GORE GEO. D. Sec. 4; P.O. Cleveland; farmer; born New Hampshire; owns 80 acres, \$3,200.

GOTTSCHIE JOHN JACOB, Farmer, Sec. 3; P.O. Geneseo; born in Germany in 1814; came to Henry Co. in 1860; Rep; Luth; owns 240 acres of land, value \$7,200; married Katharina Korb, of Germany, in 1858; four children, John Jacob, Henry, Kattie Lizzie and Anna Maggie.

GREASER G., P.O. Cleveland; stonemason; Dem; Luth; Germany; two lots and house.

GREASER HERMAN, P.O. Cleveland; farm laborer; Dem; Luth; born Germany.

GREVES C., P.O. Cleveland; ferryman; Rep; Meth. Epis, born Germany.

GREVES C., P.O. Cleveland; miner; Rep; born Germany.

GRIFFIN C., P.O. Cleveland; Prop. Cleveland House; Rep; born England.

GUEST HENRY, P.O. Cleveland; miner; Rep.

HAGELEN GUST., P.O. Cleveland; boot and shoemaker; born Sweden; not a voter.

HALL THOS. P.O. Cleveland; engineer; Rep; born England.

HALL THOMAS, Constable, P.O. Cleveland; born in Madison Co. N. Y., in 1812; came to Henry Co. in 1865; Rep; owns house and lot in town, value \$500; has been Constable eight years, City Marshal and Chief of Police seven years; married Abby Johnson, of Conn. in 1833; three boys, James T., Albert W. and Manvill S.

HAND HENRY, Sec. 32; P.O. Cleveland; farmer; Rep; Meth; owns 153 acres, value \$6,100.

HANNA H. N. Farmer and Stock Dealer, Sec. 32; P.O. Cleveland; born in Henry Co. Ill., in 1841; Rep; Meth; owns 160 acres of land, value \$6,400; is Tax Collector, has been four years; was School Director two years; married Mrs. Jane E. Hill, of Ohio, in 1862; one girl, name Lillian Florence.

HANNA P. K. Rev. Farmer and Stock Raiser, Sec. 32; P.O. Cleveland; born in Ky. in 1810; came to Henry Co. in 1835; Rep; Meth. Epis; owns 450 acres land, value \$18,000; was licensed to preach by the M. E. Church in 1829; and assisted in organizing most of the early religious societies of this and Rock Island Counties; at the organization of Henry County was chosen County Commissioner; also chosen several times Supervisor of Geneseo and Hanna Townships, and was chosen Representative of the 46th District of Ill. in 1868; married for third wife Mrs. S. M. Fiedler, of Geneseo, Ill., in 1857; is the father of twelve children.

HANSEN NEILS, P.O. Cleveland; mason; Dem; Luth; born Denmark; owns house and lots.

HASS H. Sec. 26; P.O. Geneseo; farmer; Dem; born Germany; owns 20 acres, value \$1,000.

HASS HENRY, P.O. Geneseo; miner; Dem; born Germany,

HASS HERMAN, P.O. Geneseo; miner; Dem; born Germany; married.

HAY THOS. R., P.O. Cleveland; miner; Rep.

HAYDEN JAS., P.O. Cleveland; miner; Rep.

HAYWOOD JOHN, P.O. Cleveland; miner; Rep; born England.

HENNINGER J. F. Sec. 34, P.O. Geneseo; farmer; Rep; born Ohio; 80 acres, value \$1,600.

HIGBEE C. P., P.O. Cleveland; miner; Rep; born Ill.

HILL GEO. W., P.O. Cleveland; merchant; Rep; born Ohio; house, store, etc., \$3,300.

HILL LOUIS, P.O. Cleveland; miner; Rep; born Ill.

HILL MILTON, P.O. Cleveland; merchant; Rep; born Ohio; house, store, etc., \$3,300.

HILL THOS. Sec. 6; P.O. Cleveland; farmer; Rep; Meth; born Ohio; 200 acres, \$8,000.

HILLIS JOHN, P.O. Cleveland; miner; Rep; Pres; Ireland; wife, three children.

HOWALD HENRY, P.O. Cleveland; miner; Dem; Luth; born Germany; wife.

HUEBNER CHRISTOPH, Farmer, Sec. 4; P.O. Cleveland; born in Germany in 1825; came to Henry Co. in 1868; Rep; Luth; owns 60 acres land, val. \$2,400; married Miss Elizabeth Elze, of Germany, in 1854; two children, Henry and Augusta.

HUGHES ROBT., P.O. Cleveland; miner; Rep; born Wales.

HULL E., P.O. Cleveland; miner; Dem.

HULL E. J., P.O. Cleveland; miner; Dem.

HUVALDT HENRY, P.O. Cleveland; miner; Rep; born Germany.

IRVIN J. C., P.O. Cleveland; merchant; Rep; born Ill; wife, one child.

INGHAM JUSTIN, Sec. 3; P.O. Geneseo; farmer, rents of C. W. Davenport; Rep.

IRVIN W. J., P.O. Cleveland; merchant; Rep; born Ill; wife, one child.

IRVIN WM., P.O. Cleveland; merchant; Rep; Luth; born Pa; owns 420 acres, val. \$16,800.

JACKSON THOMAS, Sec. 5; rents of Mrs. Hanna; born England; 80 acres, val. \$3,200.

JACKSON THOS. C., P.O. Cleveland; miner; Rep; born England.

JACOBSON GEO., P.O. Cleveland; miner; Rep; born Sweden.

JACOBSON PETER, P.O. Cleveland; miner; Rep; Luth.

JACOBSON THOS., P.O. Cleveland; miner; Rep; born Sweden.

JANNSEN VOLENTINE, P.O. Cleveland; teamster; Dem; Luth; born Germany.

JOHNSON GUSTAV, P.O. Cleveland; miner; Dem; born Sweden.

KEITH W. P., P.O. Cleveland; druggist; Rep; born Ohio.

KERR T. W., Sec. 34; P.O. Cleveland; farmer; Rep; born Pa; owns 80 ac. val. \$3,200.

KING ED., P.O. Geneseo; miner; Dem; born N. J.

KIRCHNER CHAS. Sec. 3; P.O. Cleveland; farmer; Dem; Cath; born Germany; owns 180 ac.

KIRCHNER CARL J. Farmer, Sec. 3; P.O. Cleveland; born in Germany in 1830; came to Henry Co. in 1855; Dem; Cath; owns 180 acres land, val. \$5,400; married Maggie Mock, of Germany, in 1853; five children, Mary Elizabeth, Catharine Josephine, Rosie Lena, Carl Henry and George Andrew.

KNORR ERASMUS, Farmer, Sec. 5; P.O. Green River; born in Germany in 1824; came to Henry Co. in 1869; Dem; Meth; owns 80 acres land, val. \$5,000; married Mrs. Amelia Buchholz, of Germany, in 1863; two boys, Henry and Charles.

LADAIL JOHN, P.O. Cleveland; miner; Dem; born Ireland.

LAVERY D. Sec. 36; P.O. Geneseo; farmer; Dem; Cath; born Ireland; 260 acres.

LEHMAN GEO., P.O. Cleveland; miner; Dem; born Germany.

LEWIS M. J., P.O. Cleveland; laborer; Rep; born N.Y.

LILLIS PAT. Sec. 32; P.O. Cleveland; farmer; Dem; Cath; born Ireland; owns 160 acres.

LUBRICK C. Sec. 6; P.O. Cleveland; farmer; Germany; owns 79 acres, val. \$3,160.

LUMBURG FRANK, P.O. Cleveland; miner; Rep; born Sweden.

LYMAN MIKE, P.O. Cleveland; miner; Dem; born Ireland.

McANDREWS ED., P.O. Cleveland; miner; Dem; born Ireland.

McDONALD S. B., P.O. Cleveland; miner; Rep.

MADISON JAMES, Sec. 6; P.O. Cleveland; farmer, rents of T. Hill; Rep; born in Denmark.

MEER THOS., P.O. Cleveland; miner; Rep.

MORTON C. T. Sec. 27, P.O. Cleveland; farmer; Rep; born N. Y.; 90 acres, val. \$2,700.

MILEN E., P.O. Cleveland; engineer at Williams' coal mines; Rep; born England.

MILEN JOHN, P.O. Cleveland; bank boss at Williams' coal mines; Rep; born England.

MILLER A. Mrs. Sec. 35, P.O. Geneseo; 40 acres, val. \$1,600.

MILLER J. A., P.O. Cleveland; teamster; Rep; born Pa; wife and one child.

MILLER J., P.O. Cleveland; laborer; Rep; born Ohio; wife and two children.

MILLER JOHN, P.O. Cleveland; miner; Rep.

NESBIT WM., P.O. Cleveland; miner; Dem.

NORDBURG ALEX., P.O. Cleveland; miner; Dem; born Sweden.

NORDBURG JOHN, P.O. Cleveland; miner; Dem; born Sweden.

NOORTHEN NICTER, P.O. Cleveland; miner; Dem; born Sweden.

OLMSTEED F. P., P.O. Cleveland; principal public school; Rep; born in Ills.

O'NEIL JOHN, P.O. Cleveland; miner; Dem, born Canada.

PALMER H. S., P.O. Cleveland; miner; Dem; born America.

PALMER W. E. Sec. 1, P.O. Geneseo; farmer; Rep; born N. V.; 40 acres, val. \$1,600.

PADDELFORD JAMES H. Farmer and Stock Dealer, Sec. 4, P.O. Cleveland; born in Grafton Co. New Hampshire, in 1828; came to Henry Co. in 1837; Dem; Meth; owns 796 acres land, value \$32,000; has served as Assessor, Collector, Supervisor and Town Clerk; married Rachel D. Hanna, of Henry Co. Ills. in 1857; six children, three boys and three girls.

PANGHN C. S., P.O. Geneseo; miner; Rep; born Pa; wife and one child.

PETERSON JOHN, Sec. 14, P.O. Cleveland; farmer; Rep; Luth; born Sweden; 160 acres.

PEACOCK MARTIN, P.O. Cleveland; miner; Rep; born England.

PETERSON MONS, P.O. Cleveland; miner; Rep; born Sweden.

PETERSON P., P.O. Cleveland; miner; Dem; born Sweden.

PFAFF G. Sec. 3, P.O. Cleveland; farmer; born Germany; 86½ acres, val. \$3,440.

PORTER GEO., P.O. Cleveland; miner; Rep; born England.

PUGH JOHN, P.O. Cleveland; miner; Rep; born Wales.

QUILLIN JOHN, P.O. Cleveland; farmer, rents of Shaffer six acres; Dem; born Indiana.

RASK CHAS., P.O. Cleveland; miner; Dem; born Ills.

RATHGERER LOUIS, P.O. Cleveland; carpenter; owns house and lot, val. \$500.

REMINSON GEO. W., P.O. Cleveland; miner; Rep; born Ills.

RENNISOR GEO., P.O. Cleveland; miner; Rep; born England.

RICHARDSON JOSEPH, P.O. Cleveland; miner; Dem; born England.

RICHARDSON WM., P.O. Cleveland; miner; Dem; born England.

ROGERS JAS., P.O. Cleveland; miner; Dem; born Ireland.

RUSSER N. Sec. 1, P.O. Geneseo; farmer; born Pa; 100 acres, val. \$4,000.

SALE J. H., P.O. Cleveland; physician and surgeon; Rep; born Indiana; owns two lots.

SCHUBER CHRIST., P.O. Cleveland; miner; Rep; born Germany.

SAWYER J. A. Jr. (of the firm of J. A. & A. Sawyer), Postmaster and General Merchant, P.O. Cleveland; born in Rock Island Co. Ills. in 1845; came to Henry Co. in 1850; Rep; Meth; has been Postmaster eight years; Treasurer of the Corporation of Cleveland three years.

SEARLES JOHN, Farmer and Stock Raiser, Sec. 28, P.O. Cleveland; born in Ohio in 1804; came to Henry Co. in 1858; Rep; he owns 279 acres land, val. \$9,000; married Agnes Owens, of Ireland, in 1858; eight children, names: John Clinton, James, Truman, William, Margaret, Clarissa, Mary, Bell.

SHAFFER WM. Sec. 5, P.O. Cleveland; farmer; Rep; Meth; born Ohio; 320 ac. val. \$2,800.

SHIMBRICK CHRIS., P.O. Cleveland; miner; Rep; born Germany.

SHUE JOHN, P.O. Cleveland; miner; Rep; born Germany.

SMITH E. E. Sec. 27, P.O. Cleveland; farmer, rents of C. T. Morton; Dem; born England.

SMITH J. J. Sec. 28, P.O. Cleveland; farmer; Dem; born Pa.; owns 60 acres, val. \$2,400.

SNELLER JOS. Mrs. Sec. 3, P.O. Cleveland; 86½ acres, val. \$3,440.

SPRAY J., P.O. Cleveland; miner; Rep; born England.

SQUARES BENJ. M., P.O. Geneseo; mechanic; Rep; born Pa.

SQUARES M. H., P.O. Geneseo; mechanic; Rep; born N.Y.

STAFFORD J., P.O. Geneseo; engineer for Aldrich Bro's. coal shaft; Dem.

STANBRO Z. D. Sec. 35, P.O. Geneseo; farmer; Rep; born N.Y.; 40 acres, val. \$1,600.

STOKES WM. D. Sec. 6, P.O. Cleveland; farmer, rents; Rep; born White Co. Ill.; 94 ac. \$3,000.

STONE J., P.O. Cleveland; miner; Rep.

STORZ G. JACOB, Dealer in Grain and Saloon Keeper, Cleveland; born in Germany in 1840; came to Henry Co. in 1869; Dem; Luth; owns three houses and lots, val. \$2,700; owns a four-ton Victor scales where all farmers can weigh their produce, grain, etc.; married Friederika Pfaff, of Germany, in 1873; two children, George Jacob and Anna Regina.

SWAN B. P., P.O. Cleveland; miller; Dem; born N.Y.; wife, three children.

SWANSON JOHN, P.O. Cleveland; miner; Rep; born Sweden.

SWANSON WM., P.O. Cleveland; miner; Dem; born Sweden.

TALCOTT WM. H. Sec. 25, P.O. Geneseo; farmer; Rep; born Rock Island; 79 ac. in estate.

TIMM H. Sec. 2, P.O. Geneseo; farmer; Rep; born Germany; owns 80 acres, val. \$3,200.

TAYLOR H. R. Farmer and Stock Raiser, Sec. 9, P.O. Green River; born in White Co. Ill. in 1842; came to Henry Co. in 1845; Rep; owns 280 acres land, val. \$11,200; was in 9th I. V. Cav. Co. A, as private one year; married Mary Ann Porter, of Rock Island Co. Ill. 1855; six children, Mary Idella, Wm. Harrison, Geo. Hudson, Fred. Lincoln, John Jefferson, and Danl. Arthur. Held office Town Clerk one year, and Commissioner three years.

THOBURN THOS., P.O. Cleveland; miner; Rep; England.

THOMPSON H. A., P.O. Geneseo; foreman; Dem; born Ohio.

THOMPSON L., P.O. Geneseo; miner; Rep; born N.Y.

THOMPSON WM., P.O. Geneseo; miner; Rep; born Ohio.

TREAT LYMAN, P.O. Cleveland; miner; Dem; born Ohio; wife, two children.

WACHTEL P. Sec. 2, P.O. Cleveland; farmer; Dem; Cath; born Germany; 160 ac. \$6,400.

WALLES WM., P.O. Cleveland; miner; Rep.

WALSH DANL., P.O. Cleveland; tailor; Rep; Meth. Epis; born Ireland; owns house, two lots.

WALTHER FRED. P.O. Cleveland; farmer, rents; Rep; Luth; born Germany.

WARNER JOHN, P.O. Cleveland; miner; Dem.

WARREN G. W., P.O. Cleveland; butcher; Rep; wife, four children.

WEAVER L., P.O. Cleveland; miner; Rep.

WHITTED FRANK M., P.O. Cleveland; farmer with father, W. Whitted; Rep; born Ill.

WHITTED J. C., P.O. Cleveland; miner; Rep; born Indiana; wife, three children.

WHITTED M. W. Sec. 33; farmer, rents of father, W. W.; Rep; born Ill.

WHITTED WILEY, Sec. 33, P.O. Cleveland; farmer and stock raiser; Rep; born Ind; 250 ac.

WHITTED WM., P.O. Cleveland; retired farmer; Rep; born N. C. in 1793.

WHITTED WM. P. Sec. 33, P.O. Cleveland; farmer with father, Wiley Whitted; Rep; Ill.

WILCOX JAMES, P.O. Cleveland; miner; Rep; born England.

WILLIAMS G. Sec. 35, P.O. Geneseo; farmer; Rep; born N.Y.; owns 40 ac. val. \$1,600.

WILLIAMS O., P.O. Cleveland; miner; Rep.

WILLIAMS WM. S., P.O. Geneseo; boss boarding-house; Aldrich Bro's. mines; Rep.

WITHROW JOHN W. Sec. 1, P.O. Geneseo; farmer; Rep; born in Ill; 240 ac. val. \$9,600.

WODELL LOUIS, P.O. Cleveland; miner; Rep.

BUSINESS DIRECTORY.

HANNA TOWNSHIP.

Aldrich Bros. Proprietors Coal Mines, Sec. 24, P.O. Geneseo.

CLEVELAND.

Crull Saml. A. Carpenter.

Sawyer J. A. & A. Dealers in Gen'l Merchandise.

Storz G. Jacob, Dealer in Grain, &c. Prop. Saloon.

YORKTOWN TOWNSHIP.

ANDERSON CHRISTIAN, Sec. 7; P.O. Jefferson Corners; farmer; Rep; born Denmark.

ATKINSON C. H. Sec. 7; P.O. Geneseo; farmer; Rep; Ind; born Vermont; 1,640 acres.

BALLOU CHAS. Sec. 35; P.O. Annawan; farmer; Rep; Luth; born Germany; 80 acres.

BEACHEL JOHN, Sec. 19; P.O. Prophetstown; farmer; Dem; Cath; born Germany.

BAUER ADAM, Farmer; Sec. 25; P.O. Annawan; born in Bavaria, Germany, Sept. 23, 1823; came to this county in 1864; Rep; Evang; 160 acres, \$4,800; holds the office of School Director; wife was Elizabeth Fey, born in Darmstadt, Oct. 26, 1829; married Oct. 29, 1850; the children are, Henry, born April 20, 1857, died Sept. 23, 1858; Samuel, born Feb. 20, 1859, died Feb. 18, 1861; Elizabeth, born July 8, 1862; Emma, born Jan. 26, 1865; Louisa, born Aug. 29, 1867.

BEACHEL LEWIS, Sec. 17; P.O. Leon; farmer; Dem; Cath; born Germany; 160 ac. \$6,400.

BERGE CHAS. Sec. 35; P.O. Annawan; farmer; Rep; Meth; from Germany; 120 ac. \$3,000.

BLAKE ARTHUR, Sec. 26; P.O. Annawan; farmer; Rep; Ind; born Ill; 40 acres, \$1,000.

BLAKE A. Mrs. Sec. 26; P.O. Annawan; 31 acres; \$800.

BRANTS EFE, Farmer; Sec. 13; P.O. Prophetstown; born in Arle, Hanover, Germany, July 31, 1829; came from Germany to Peoria, Ill., in 1848; lived there 17 years, and to this county in 1865; lived here since; Rep; Evang; 320 acres, \$9,000; his wife was Petje Campen, born in Arle, Hanover, Germany, July 26, 1832; married Oct. 10, 1852; eleven children, four boys and four girls living, three have died.

BRANT JOHN, Sec. 15; P.O. Annawan; renter; Rep; Evang; born Ill.

BRAUER JACOB, Sec. 25; P.O. Yorktown; rents Dillon's place; Rep; born Germany.

BROWN E. K. Sec. 13; P.O. Yorktown; farmer; Rep; Ind; born Maryland; 240 acres, \$2,400.

BROWN J. W. Sec. 13; P.O. Yorktown; lives with his father; Rep; born Ill.

BROWN MILTON, Sec. 23; P.O. Yorktown; farmer; Rep; Ind; born Indiana.

BUCKLEY JOHN R. Sec. 26; P.O. Annawan; renter; Rep; Ind; born Indiana.

BUCKLEY R. K. Sec. 26; P.O. Annawan; farmer; Rep; born Ind; 40 acres.

BUNKER JOHN, Sec. 1; P.O. Yorktown; renter; Dem; Ind; from N. Y.

BUNKER WM. Sec. 1; P.O. Yorktown; farmer; Dem; Ind; born N.Y.; 130 acres, \$4,000.

BURROUGHS CARLOS. Sec. 3; P.O. Leon; farmer; Rep; Ind; born Cattaraugus, N.Y.; 80 ac.

CHERRY IRENA Mrs. wife of L. Cherry; Dem; Freewill Bapt; born Ill.

CHERRY LAWRENCE, Sec. 3; P.O. Leon; farmer; Dem; Ind; from Ohio.

CLEMENTZ SAMUEL, Sec. 9; P.O. Leon; Dem; Cath; born Germany; 161 acres, \$6,000.

CLEMENTS R. R. Farmer; Sec. 17; P.O. Annawan; born in Alsace, Germany, March 27, 1839; Dem; Cath; 160 acres, \$4,000; was in the 151st I.V.I.; enlisted Feb. 6, 1865, in the Army of the Cumberland, under Thomas; discharged June 11, 1866; held the offices of School Director and Deputy Sheriff; wife was Julia Ann Egart, born in Alsace, Germany, Dec. 18, 1843; married Dec. 3, 1863; children are: Chas. R., born July 27, 1864, died March 8, 1866; Robt. C. born Jan. 10, 1865; Amelia, born Nov. 25, 1866; Julia, born Oct. 7, 1868; Lydia, born Jan. 15, 1871; Tracy, born Jan. 18, 1873; Sarah, born Dec. 23, 1875; Geo. H. born Jan. 2, 1877; came to this county April 23, 1854.

COUNTRYMAN A. Sec. 20; P.O. Annawan; farmer; Rep; Evang; born N.Y.; 320 ac. \$8,000.

COUNTRYMAN CONRAD, Sec. 31; P.O. Annawan; farmer; Rep; Evang; born N.Y.; 116 ac.

COUNTRYMAN HENRY Sr. Sec. 28; P.O. Annawan; farmer; Rep; Evang; born N.Y.

COUNTRYMAN HENRY Jr. Sec. 28; P.O. Annawan; farmer; Rep; Evang; born Ill.

CUMMINGS HIRAM, Sec. 2; P.O. Yorktown; farmer; Dem; Ind; born Conn; 160 acres.

DAHL JOHN, Sec. 35; P.O. Annawan; renter; Rep; born Sweden.

DEMOTT J. F. Sec. 7; P.O. Prophetstown; renter on Atkinson's; Rep; Ind; born N.Y.

DILLON THOMAS, Sec. 25; P.O. Annawan; farmer; Dem; Cath; born Ireland; 130 acres.

EGERT MICHAEL, Sec. 16; P.O. Leon; farmer; Dem; Cath; born Alsace, France; 354 ac.

FEHLMAN E. Sec. 30; P.O. Annawan; teacher; Rep; Evang; born Ill.

FEHLMAN G. Sec. 30; P.O. Annawan; farmer; Rep; Evang; from Germany; 196 ac.

FEY HENRY, lives with Adam Bauer; Rep; born Germany.

FEY ERNST, lives with his father; Rep; born Germany.

FISHER HENRY, works for J. J. Wolf; Rep; born Germany.

FORWARD LEWIS, Farmer, Sec. 3; P.O. Leon, Whiteside Co; born in Onondaga Co. N.Y. Nov. 13, 1852; Dem; Ind; 40 acres, \$1,400; came from New York to Prophetstown in 1865, lived there seven years, and in Fairfield, Bureau Co. four years, and to this county in 1876; wife was Estelle Sabin, born in Prophetstown, Ill. Oct. 30, 1857; married Sept. 9, 1874; one child, Frank L. Forward, born May 11, 1876.

GEER L. D. Sec. 6; P.O. Prophetstown; farmer, Rep; 1,640 acres, \$32,800.

GOEMBEL EDWARD, Sec. 22; P.O. Annawan; farmer; Rep; Evang; born Ill.

GOBLE VESTER, Farmer, Sec. 13; P.O. Yorktown; born in Rock Island Co. Ill. Feb. 26, 1838; came to this county in 1851; Rep; Ind; 128 acres, \$4,480; wife was Philena Brown, born Jan. 22, 1843; married Nov. 23, 1856; six children, two boys and three girls living; enlisted Aug. 12, 1862, in the 112th Reg. I. V. I. Co. A, Capt. Dow, 23d Army Corps, under Gen. Schofield; was taken prisoner at Knoxville, Tenn. Nov. 23, 1863; was at Richmond one and one-half months, Belle Isle one month, Andersonville five months twenty days, and at Florence until taken to Wilmington, where he was paroled about the 1st of March 1865; discharged June 2, 1865.

GOEMBLE S. Sec. 30; P.O. Annawan; farmer; Rep; Evang; born Ill; 194 acres, \$4,800.

GREENWOOD GEORGE, Sec. 25; P.O. Yorktown; farmer; Rep; born Wis; 40 ac. \$400.

GREENWOOD JOHN, Sec. 36; P.O. Annawan; farmer; Rep; from Eng; 320 ac. \$6,400.

GREENWOOD JOSEPH, Sec. 36; P.O. Annawan; farmer; Rep; from England.

GROSS JOHN, Sec. 31; P.O. Annawan; farmer; Dem; Cath; born Germany; 367 ac.

GROSS WM. lives with his father, Sec. 31; P.O. Annawan; Dem; Cath; born Ill.

HAFER JOHN, Sec. 11; P.O. Yorktown; farmer; Rep; Evang; born Ia; 80 ac. \$1,600.

HILGER FREDERICK F. Sec. 14; P.O. Annawan; farmer; Rep; Evang; born Germ.

HILGER PETER, Sec. 14; P.O. Annawan; Rep; Evang; born Germany.

HIXON H. Sec. 1; P.O. Yorktown; renter; Rep; Ind; born Michigan.

HOLZINGER GEORGE, Sec. 20; P.O. Annawan; farmer; Rep; Evang; born Germany.

HOLZINGER MARTIN, Sec. 12; P.O. Yorktown; farmer; Rep; Evang; born Germany.

HOUGH NICHOLAS, Sec. 36; P.O. Annawan; farmer; Rep; Prot; from Germany.

JAQUET ELIZABETH Mrs. Sec. 21; P.O. Annawan; Evang; born Germany; 80 acres.

JAQUET F. Sec. 23; P.O. Annawan; rents Brants' farm; Rep; Evang; born Germany.

JAQUET HENRY, lives with his mother; P.O. Annawan; Rep; Evang; born Ill.

JAQUET JOHN, P.O. Annawan; rents his mother's farm; Rep; Evang; born Ill.

KILLMER ELIAS, Sec. 2; P.O. Yorktown; renter; Rep; Ind; born N.Y.

KNOLL NICOLAUS, works for John Wolf; Rep; Cath; born Bavaria, Germany.

KURFISS CHAS. Sec. 24; P.O. Annawan; farmer; Rep; Evang; from Germany; 200 acres.

KURFISS JOHN, lives with his father; Rep; Evang; born Ill.

LAHMANN FREDERICK, Sec. 34; P.O. Annawan; farmer; Rep; Evang; born Germany.

LANE BENJ. Sec. 1; P.O. Yorktown; farmer; Rep; Free Meth; born N.Y.; 152 acres.

LANE G. W. Farmer, Sec. 1; P.O. Yorktown; born in Marbletown, Ulster Co. N.Y. June 29, 1810; came to this county in May, 1854; Rep; Univ; 127 acres, \$5,080; wife was Elmina Granger, born in Washington Co. N.Y. Sept. 9, 1812; married Sept. 11, 1833; four children—two girls and one boy living; held the offices of Highway Commissioner and Town Treasurer.

LANE G. W. Jr. Sec. 12; P.O. Yorktown; farmer; Rep; Free Meth; from Michigan.

LANE LEVI, Sec. 1; P.O. Yorktown; farmer; Rep; Ind; born Ulster Co. N.Y.; 120 ac. \$4,000.

LANE M. F. Sec. 1; P.O. Yorktown; farmer; Rep; Ind; born Cayuga Co. N.Y.

LANE W. W. Farmer, Sec. 1; P.O. Yorktown; born in Shandaken, Ulster Co. N.Y. Jan. 18, 1853; Rep; Ind; 93 acres, \$3,255; wife was Ella A. Montgomery, born in Farmington, Fulton Co. Ill. Aug. 1, 1856; married Sept. 3, 1876. Wm. Lane, his father, was born in Ulster Co. N.Y. Feb. 3, 1831; enlisted in the 12th Conn. Reg. V. I. Oct. 8, 1864; was taken prisoner at the battle of Newbern, N. C. April 1, 1865; was confined in Libby about one month; was then paroled, and came home, where he died June 1, 1865.

LANDWEHR D. Sec. 32; P.O. Annawan; farmer; Rep; Evang; born Germany; 300 ac. \$4,500.

LANDWEHR WM. lives with his father; Rep; Evang; born Ill.

LEHMANN LAWRENCE, Sec. 17; P.O. Prophetstown; Rep; Evang; born Ill; 160 ac. \$3,600.

LEHMANN WM. lives with his brother; P.O. Prophetstown; Rep; Evang; born Ill.

LISK JOSEPH, Sec. 5; P.O. Prophetstown; renter on Geer's farm; Rep; born Ill.

LUTHER JOHN, Sec. 27; P.O. Annawan; farmer; Rep; Evang; born N.Y.; 98 acres.

LUTHER PETER, Sec. 15; P.O. Leon; farmer; Rep; Evang; born Germany; 80 acres.

MAGENHEIMER GEORGE, Sec. 22; P.O. Annawan; farmer; Rep; Evang; born Germany.

MARKLE JOHN, Sec. 1; P.O. Yorktown; farmer; Rep; born Ulster Co. N.Y.; 33 acres.

MATHIS AUGUSTUS, Sec. 9; P.O. Prophetstown; farmer; Rep; Evang; born Ger; 123 acres.

MATHIS A. P. lives with his father; farmer; Rep; Evang; born Ill.

MATHIS E. O. lives with his father; teacher; Rep; Evang; born Ill.

MATHIS J. Sec. 11; P.O. Yorktown; farmer; Rep; Evang; born Germany.

MATHIS PHILLIP, Sec. 16; P.O. Annawan; farmer; Rep; Evang; born France; 295 acres.

MATHIS WM. Sec. 21; P.O. Annawan; farmer; Rep; Evang; born France; 160 acres.

MILLER DANIEL, Sec. 31; P.O. Annawan; teacher; Rep; Evang; born Ill.

MILLER JACOB, lives with his father; Rep; Evang; born Ill.

MINCH HENRY, Sec. 27; P.O. Annawan; works father's farm; Rep; Evang; born Ill.

MINCH JOHN, Sec. 27; P.O. Annawan; renter; Rep; Evang; born Ill.

MYERS ANDREW, Sec. 22; P.O. Annawan; farmer; Rep; Evang; born Germany; 120 acres.

MYERS JEREMIAH, Sec. 34; P.O. Annawan; farmer; Rep; Ind; born Pa; 200 acres, \$7,000.

MYERS WM. Sec. 22; P.O. Annawan; farmer; Rep; Evang; born Ill.

OTT GEO. J. Sec. 20; P.O. Annawan; farmer; Rep; Evang; born Germany.

OTT CASPAR, Sec. 21; P.O. Prophetstown; farmer; Rep; Evang; born Pa; 160 acres.

OTT ALBERT J. Farmer, Sec. 21; P.O. Annawan; born in Desplaines, Cook Co. Ill. Feb. 14, 1850; came to this county in 1854; moved from Iowa to Jewel Co. Kansas, in 1871; back to Iowa in 1873, and to Henry Co. in 1874; Rep; Evang; held the offices of School Director and Pathmaster; wife was Margaret Graham, born in Boone Co. Iowa, May 21, 1853; married July 27, 1871; three children, Martha A. born in Jewel Co. Kansas, Dec. 27, 1872; Ida O. in Iowa, Oct. 24, 1873; George D. Ill. Dec. 22, 1874.

OTT EMIEL, Sec. 20, P.O. Annawan; cane-maker; Rep; Evang; born Alsace, Germany.

OTT JACOB, Sec. 20, P.O. Annawan; farmer; Rep; Evang; born Alsace, France; 167 ac. \$5,845.

OTT JOHN, lives with Jacob Ott; Rep; Evang; born Lake Co. Ill.

OTT PHILLIP, Sec. 20, P.O. Annawan; farmer; Rep; Evang; born Germany.

OTT REUBEN, lives with his father; Rep; Evang; born Ill.

OTTO W. F., P.O. Annawan; works for Mr. Clementz; Dem; Luth; born Germany.

PIERCE EZRA, Sec. 3, P.O. Leon farmer; Rep; U. B.; born N.Y.; 110 acres, \$3,000.

RAPP JACOB, Sec. 22, P.O. Annawan; farmer; Rep; Evang; born Ill.; 80 acres, \$640.

RICHARDS JOHN, Sec. 3, P.O. Leon, W. Co.; farmer; Rep; Ind; Cattaraugus Co. N.Y.

RICHARDS LEONARD H. Farmer, Sec. 3, P.O. Leon; born in Cattaraugus Co. N. Y., April 11, 1836; came to this Co. in 1870; Rep; M. Epis; 80 acres, \$2,500; wife was Hortentia Sabin, born in Portage Co. Ohio, Sept. 7, 1843, married Sept. 26, 1861; two children, Otis W. born July 18, 1866, Estella M. born Oct. 8, 1872. Enlisted Aug. 14, 1862, in the 75th Reg. Co. D, I. V. I.; was Corporal, Capt. McMoore's Co. under G. H. Thomas; was in about sixteen engagements, some of which are Buzzards' Roost, Resaca, Kenesaw Mt., Look-out Mt., Missionary Ridge, and Nashville; was unhealthy during the first year, but in active service until discharged, which was June 12, 1865.

RICHARDS LYMAN, Sec. 10, P.O. Leon, Whiteside Co.; farmer; Rep; Meth; born N.Y.

RINGLE CHAS. Sec. 3, P.O. Leon; farmer; Rep; Evang; born Germany.

RINGLE H. J. lives with his father; Rep; Evang; born N.Y.

RINGLE JOHN, Sec. 35, P.O. Annawan; farmer; Rep; Evang; born Germany; 325 acres.

ROCKENBACH C. Sec. 23, P.O. Annawan; farmer; Rep; Evang; from Germany; 80 ac. \$2,500.

SANDS LOUIS, Sec. 19, P.O. Annawan; farmer; Rep; Evang; from Germany; 96 ac. \$2000.

SCHAFER ADAM, Sec. 28, P.O. Annawan; farmer; Rep; Evang; born Germany.

SCHMITT GEORGE, Sec. 20, P.O. Annawan; farmer; Cath; born Germany; 80 ac. \$3,000.

SCHMITT J. lives with Geo. Schm'tt; farmer; Dem; Cath; born Germany; 160 acres, \$2,400.

SCHMITT JOSEPH, Sec. 20, P.O. Prophetstown; farmer; Dem; Cath; born Germany; 135 ac.

SCHINLEBER FRED. Sec. 27, P.O. Annawan; farmer; Rep; Evang; born Germany; 63 ac.

SCHMITT THEOPHILUS, Farmer, Sec. 3, P.O. Leon; born in Helsingheim, Alsace, Germany; July 8, 1839; came to this Co. in 1866; Dem; Cath; 347 acres, \$10,410; held the offices of School Director and Pathmaster; wife was Magdalena Clementz, born in Wittsheim, Alsace, Germany, July 16, 1841, married March 15, 1866; children are Edward W. born Dec. 31, 1867, Amelia J. born May 1, 1868, Sarah L. born Oct. 13, 1869, died Sept. 24, 1873, Johanna M. born April 13, 1871, August A. born Aug. 20, 1872, Ella N. born March 7, 1874, Geo. H. born June 9, 1875.

SEYLLER CONRAD, Farmer, Sec. 10, P.O. Leon, Whiteside Co.; born in Wittsheim, Alsace, Germany, Nov. 19, 1840; came from France in 1855, his wife in 1845, to Naperville, Ill., to this Co. March 8, 1856; wife was Josephine Clementz, born in Wittsheim, Germany, March 19, 1840, married June 24, 1862; eight children, three girls and three boys living; Cath; 320 acres, \$9,600.

SHERE JOHN, Sec. 13, P.O. Yorktown; farmer; Rep; born England.

SHERE WM. E. Sec. 13, P.O. Yorktown; renter; Rep; Ind; born N.Y.

SITTLER A. lives with his father, P.O. Annawan; Dem; Cath; born Germany.

SITTLER JOHN, Sec. 32, P.O. Annawan; farmer; Dem; Cath; born Germany; 127 ac. \$1,270.

SMITH ADAM, Sec. 15, P.O. Prophetstown; farmer; Rep; Evang; born Germany; 160 acres.

SNELL M. Sec. 32, P.O. Annawan; farmer; Dem; Cath; from Germany; 40 acres, \$400.

SOLIDAY ANDREW, Farmer, Sec. 31, P.O. Annawan; born in Sunthausen, Alsace, Germany, Jan. 7, 1830; came to this Co. Feb. 23, 1854; Rep; Evang; 266 acres, \$6,650; is School Director; has been Constable, Assessor, and Highway Commissioner; wife was Mary Baker, born in Warren Co. Pa. April 1, 1840, married June 14, 1856. The children are Mary E. born April 2, 1858, Jacob E., Aug. 10, 1861, Andrew J., March 16, 1865, Esther E., March 28, 1867, Ida S., May 25, 1871, Hannah A., Feb. 7, 1874.

STOWELL LYMAN, Farmer, Sec. 10; P.O. Leon, Whiteside Co.; born in Harpersville, Browne Co., N.Y., Feb. 19, 1810; came from there to Illinois in 1836; lived in Prophetstown 11 years; came to this Co. in 1849; was the first settler in this Township; has lived here most of the time since; Rep; Meth. Epis; held the offices of Justice of the Peace and Town Clerk; was the first Collector; 177 acres, value \$7,065; wife was Sarah Leach, born in Johnsburg, Warren Co., N.Y., June 2, 1814; married May 14, 1843; four children, one boy and three girls; Wilbur F. Stowell, Jr., born here Aug. 16, 1853; his wife was Lydia Luther, born here May 30, 1852; married Oct. 20, 1874; one child, Nettie Bell, born July 24, 1875; Rep; Ind.



C.N. WHITNEY
EDITOR & PROPRIETOR
"KEWANEE COURIER".



SPAETH FRED, Sec. 32; P.O. Annawan; renter; Rep; Evang; born Germany.

SPAETH FRED, Jr., lives with his father; Rep; Evang; born Germany.

SPAETH JACOB, lives with his father; Rep; Evang; born Germany.

STOEHR EMIEL, lives with his father; Rep; Evang; born Germany.

STOEHR JACOB, Sec. 24; P.O. Yorktown; farmer; Rep; Evang; Germany; 120 ac. val. \$3,000.

TRAUTWEIN F. Farmer, Sec. 32; P.O. Annawan; born in Baldenheim, Alsace, Germany, Dec. 17, 1819; came from France to Cook Co., Ill., in 1852; lived there five years, in Whiteside Co. three years, and in this Co. since 1860; Rep; Evang; 114 acres, val. \$4,560; second wife was Mary Riely, born in Rusterding, Alsace, Germany, March 28, 1824; married Feb. 19, 1860; the children are August, by first wife, born in Germany Oct. 12, 1851; George, March 6, 1861; Edward, March 13, 1863; Emma, Jan. 19, 1866; Ferdinand, June 21, 1868.

URBAN CHRISTIAN, Sec. 4; P.O. Leon; farmer; Rep; Luth; France; 140 ac.; \$4,900.

URBAN DANIEL, lives with his father; Evang; born Illinois.

URBAN LORENTZ, Sec. 22; P.O. Annawan; farmer; Evang; Germany; 100 acres, \$3,500.

VEEBER L. Sec. 12; P.O. Yorktown; farmer; Dem; Luth; from Sweden; 80 ac.; \$2,400.

VETTER CHARLES, P.O. Annawan; rents Urban's farm; Evang; born Germany.

VETTER MICHAEL, Farmer, Sec. 11; P.O. Yorktown; born in Baden, Germany, March 9, 1829; came from Germany in 1847 to Pennsylvania; lived there seven years; in Whiteside Co. seven years; to this Co. in 1861; Rep; Luth; 200 acres, \$4,000; holds the office of School Director; wife was Mary A. Hafer, born in Reading, Pa., June 5, 1832; married April 11, 1865; three children; Catherine E., born Jan. 22, 1866; John, born Feb. 14, 1867; Minnie, born April 13, 1871.

WHITTEMORE JOHN, Sec. 10; P.O. Leon; blacksmith; Dem; Cath; born Germany.

WIDERHOLD ADAM, rents Mrs. Cartwright's farm; Rep; Evang; born Germany.

WANEGER MATHIAS, Farmer, Sec. 2; P.O. Leon; born in Kuhnheim, Alsace, Germany, Dec. 3, 1846; came to this Co. in 1867; Ind; Ind; 120 acres, \$4,200; holds the office of Pathmaster; first wife was Sophia Gottschalk, born Sept. 26, 1848; married Jan. 21, 1870; died Dec. 18, 1873; second wife was Mrs. Esther Hummel, born in Havana, Mason Co., Ill., May, 1848; married June 16, 1874; children are Elsin, born Sept. 16, 1866; William, born Jan. 22, 1871; Matilda, born Feb. 13, 1872.

WILDMAN C. M. Sec. 4; P.O. Leon; farmer; Rep; Ind; born Ohio; 80 acres, \$2,000.

WILDMAN GEORGE, Sec. 4; P.O. Leon; farmer; Rep; Ind; 120 acres.

WILDMAN S. L. Sec. 3; P.O. Leon; rents Green's farm; Rep; Ind; born Ohio.

WINCHELL EDWARD, Sec. 12; P.O. Yorktown; farmer; born New York; 120 acres.

WOLF BERNHART, Sec. 30; P.O. Annawan; farmer; Rep; Evang; born Germany; 200 ac.

WOLF J. J. Sec. 33; P.O. Annawan; farmer; Rep; Ind; born Germany; 1,100 acres; \$22,000.

WOLF JOHN, Farmer, Sec. 20; P.O. Annawan; born in Nideraula, Hesse, Germany, March 18, 1822; came to this Co. in 1856; Rep; Evang; 300 acres, \$6,000; held the office of School Trustee; wife was Catharine Holzinger, born in Baden, Germany, Jan. 31, 1842; married July 5, 1858; the children are: Henry, born Oct. 3, 1859, died Dec. 28, 1869; Adam, born Nov. 28, 1860; George, Oct. 31, 1862; Louisa A., Feb. 13, 1865; Elizabeth, Nov. 6, 1867; Martin, May 27, 1870; John, July 5, 1873; Frederick, March 15, 1876.

WOODWORTH E. H. Sec. 10; P.O. Leon; farmer; Rep; Ind; born N.Y.; 16 acres, \$480.

WOODWORTH HILON, Sec. 10; P.O. Leon; farmer; Rep; Meth; born N.Y.; 27 acres, \$810.

YACKLEY JOHN, Sec. 9; P.O. Leon; farmer; Dem; Cath; born Germany.

ZINSER N. Sec. 35; P.O. Annawan; farmer; Rep; Evang; born Germany; 80 acres, \$1,800.

COLONA TOWNSHIP.

A LLEN DANL. P., Briar Bluff; foreman at Perry & Co. coal shaft; Rep; born Wales.

ALLEN JOHN, P.O. Briar Bluff; miner; Rep; born Wales.

ANDERSON HENRY C. Farmer, Sec. 26, P.O. Briar Bluff; born in Crawford Co. Pa. in 1846; came to Henry Co. 1861; was in the 126th I. V. I., Co. H, three years; honorably discharged; married Mrs. Ann Pugh, of Ill. in 1873; four children; Rep; 40 acres, val. \$1,600.

B ANGTSON JOHN, P.O. Orion; farmer, rents of M. Stewart; Rep; born Sweden.

BAUM E. J. Sec. 13, P.O. Green River; farmer; Dem; born in N.V.; owns 80 ac. \$3,200.

BARTLETT HIRAM C. Station Agt. of C.R.I. & P.R.R., P.O. Green River; born Ill. in 1836; came to Henry Co. in 1867; Dem; owns house, lot, etc.; was Justice of Peace one year; went into the 1st Wis. Cavalry as private Co. H, promoted to Sergeant, honorably discharged; has been Station Agt. one year; married Eliza E. Ellingsworth, of Ill. in 1860; two children.

BAUM CHAS. Farmer. Sec. 2, P.O. Colona; born Jefferson Co. N.Y. 1840; came to Henry Co. 1846; Rep. The estate owns 407 acres land, val. \$12,000. Served as Collector two years, Town Clerk two years; was private Co. K, 112th I. V. I. two years; promoted to Sergeant one year, honorably discharged; married Angeline Meer, of Ill. in 1867, who died in 1874; three children, two boys, one girl.

BAUM FRANKLIN, Sec. 13, P.O. Green River; farmer, works 137 ac. of est.; Rep; born N.Y.

BAUM JUSTIN P., P.O. Green River; farmer with father, E. J. Baum; Dem; born N.Y.

BECHT ANTON, Wagon-maker and Blacksmith, Colona; born in Germany, 1830; came to Henry Co. 1858; Dem; Cath; owns dwelling-house, shop, etc., val. \$1,600; was School Director five years; married Miss Antonie Beck, of Germany, in 1855; has five children; two boys, three girls.

BELL JAMES, Farmer, Sec. 2, P.O. Colona; born England 1834; came to Henry Co. 1856; Dem; U. Presbyterian; owns 140 acres, val. \$5,000; was formerly a merchant; married Miss Sarah Fisher, of Pa. in 1860; six children, four boys and two girls.

BENNETT STERLING, Farmer and Stock Raiser, Sec. 23, P.O. Colona; born in Pa. 1830; came to Henry Co. in 1856; Rep; Meth; owns 160 acres land, val. \$8,000; was School Director four years; married Elizabeth Washburn, of Springfield, Mass. in 1857; six children—Olive Ashley, Mary Lizzie, Winfield Scott, Nathan W. Washburn, Francis Sterling, and Herbert.

BERGE A. Sec. 35, P.O. Cleveland; farmer; Rep; born in Pa.; owns 20 acres, val. \$800.

BERRMAKER PETER, Sec. 30, P.O. Coal Valley; farmer; Dem; Cath; born France; 120 ac.

BAILEY D. O., P.O. Colona; blacksmith, Green River; Dem; Luth; born Ohio.

BOYLAN JOHN, Sec. 26, P.O. Briar Bluff; farmer; Dem; Cath; Ireland; 80 ac. val. \$3,000.

BOYLAN PAT., P.O. Briar Bluff; farmer and miner; Dem; born Ireland.

BRANDENBURGH F. M., P.O. Green River; carpenter; Dem; born Ohio.

BRANDENBURGH GEO. Retired Farmer, Sec. 1, P.O. Green River; born in Frederick Co. Md. July 28, 1799; came to Henry Co. in 1835; Dem; Univ; owns 30 acres, val. \$2,000; was Judge of Elections twenty years, School Director eight years; married Elizabeth Thompson, of Ohio, in 1815, for first wife; two children; married Mrs. Phebe Wells, of Cleveland, Ill. in 1843 for second wife.

BROWN GEO. Merchant, Colona; born in England in 1831; came to Henry Co. in 1856; Rep; U. P.; owns store and lot, merchandise, etc., valued at \$5,500; was Town Clerk four years; married Margaret Bell, of England, in 1871; one child, Maggie.

BRUER JOHN, Sec. 1; P.O. Cleveland; farmer; Rep; Luth; born Germany; 40 acres, \$1,600.

BUIC E., P.O. Green River; farm laborer; Dem; born South Carolina.

BURG ANDREW, Sec. 35; P.O. Cleveland; farmer and miner; Dem; Luth; born Sweden.

BURROWS ROBERT, P.O. Colona; farm laborer for Baum; Rep; born England.

C ASEY MICHAEL, Sec. 14; P.O. Green River; farmer; Dem; Cath; born Ireland; 40 ac.

CASPARI JOHN, Sec. 15; P.O. Colona; farmer; Dem; born Germany; 77 acres, \$3,000.

CHAMBERS ANDREW J. Farmer, Sec. 2; P.O. Colona; born in Madison Co., Ohio, in 1834; came to Henry Co. in 1856; Dem; U. Pres; owns 80 acres land, value \$3,000; was Collector one year, Constable four years; married Phoebe O. Wyman, of Summit Co., Ohio, in 1859; five children, two boys and three girls; Geo. Ray, Andrew Jackson, Harriet May, Elizabeth Estella, Emma Laura.

CHAMBERS LAFAYETTE, Carpenter, Sec. 11; P.O. Colona; born in Madison Co., Ohio, in 1835; came to Henry Co. in 1869; Rep; U. Pres; owns house and two lots; was private in Co. A, 4th Iowa Cavalry three years; honorably discharged; married Miss Sarah C. Hearn, of Warren Co., Ohio, in 1866; two children, Evalina May, and Lawrence Sylvester.

CHRIST A., P.O. Green River; saloon; Rep; born in Pa.

CADIGAN MORRIS, Sec. 15; P.O. Briar Bluff; Farmer; Dem; Cath; born Ireland.

COLSON M. A., P.O. Cleveland; miner; Rep; Luth; born Sweden.

COLVIN JENNINGS D., P.O. Dunlap; farm laborer; Dem; born Indiana.

COLVIN LUTHER K. Farmer, Sec. 28; P.O. Briar Bluff; born in Kentucky in 1821; came to Henry Co. in 1856; Rep; owns 80 acres land, value \$3,200; was Justice of the Peace eight years, Assessor three years, Highway Commissioner twelve years; married Miss Amanda J. Sharp, of Adams Co., Ill., in 1849; five children, three boys and two girls.

COMSTOCK HENRY S. Principal Public School, Colona; born in Oswego Co., N.Y., in 1831; came to Henry Co. in 1856; Rep; owns farm, house and lot in Cambridge, value \$4,000; personal prop. notes, \$4,000; held office of Town Clerk seven years, School Trustee four years, County Superintendent of Schools four years; was 2d Lieut. in Co. I, 112th I.V.I. one year; honorably discharged; Principal of High School, Colona, four years; married Emma G. Terpening, of N.Y., in 1859; three children, John Josiah, Winnifred, and Mary Elizabeth.

COOK JAMES, P.O. Briar Bluff; miner; Rep; born England.

CORNWALL S. H. Miss, Telegraph Operator and Agt. R. R. I. & St. L. R.R., Briar Bluff; Ia.

COZAD THOMAS P. Miner; P.O. Cleveland; born in Mercer Co. Pa. in 1831; came to Henry Co. in 1866; Rep; Meth; was President of the Board of Trustees of the Corporation one year; Treasurer one year; married Jane Jones, of Pa., in 1854; eight children, five boys and three girls.

CRAIG JAMES, Sec. 32; P.O. Sunny Hill; farmer; Dem; Scotland; 106 acres, val. \$4,500.

CRAIG JAMES, Sec. 32; P.O. Coal Valley; farmer; Dem; 106 acres, value \$4,240.

CURRY MICHAEL, P.O. Coal Valley; miner; Dem; Cath; Ireland; wife and five children.

DAVIS ALBERT, P.O. Briar Bluff; engineer; Dem; born N.Y.

DAVIS THOS. P.O. Briar Bluff; miner; Rep; Wales; wife and three children.

DAY COLVIN, Sec. 27; P.O. Colona; farmer; Rep; born Pa; rents 80 acres of J. Moderwell.

DEEM B. L., P.O. Cleveland; carpenter; Dem; Cath; born N. Y.

DEEM JACOB L. Farmer and Carpenter, Sec. 36, Range 1, Tp. 18; P.O. Cleveland; born in Germany, 1830; came to Henry Co. 1858; Dem; Cath; owns 125 acres land, val. \$5,000; was Assessor five years; Police Magistrate three years; School Director eight years; was President of the Board of Trustees three years; married Miss Mary Ann Sherman, of Germany, in 1853; seven children, five boys and two girls.

DELANY BENJ., P.O. Colona; section boss for C. R. I. & P. R.R; Rep; Cath; born Ireland.

DILLEN DAVID, P.O. Briar Bluff; farmer; born Ireland; owns 160 acres, val. \$6,400.

DILLEY THOMAS, Farmer, Sec. 27, P.O. Colona; born in Virginia in 1834; came to Henry Co. in 1865; Rep; Meth; owns 276 acres land, val. \$11,000; married Mrs. Mary Buck, of Ills. for first wife; married Caroline McDaniels, of Ills. in 1876, for second; three children, Minnie May, William Thomas, and Bertie Wesley.

DILLIN WM. T. Sec 12, P.O. Green River; farmer; Rep; born N. Y.; owns 180 acres, \$7,000.

DILLON Z. Sec. 35, P.O. Cleveland; farmer, rents of widow Hill; Rep; Meth; born Ohio.

DIX DAVID, P.O. Briar Bluff; miner; Rep; born England.

DOPLER J. Green River; saloon; Rep; born in Pa.

DOUGLAS JOHN, P.O. Coal Valley; laborer; Dem.

DUFFY PAT, P.O. Briar Bluff; miner; Dem; Cath; born Ireland.

DUNLAP C. H., P.O. Colona; mason; Dem; born in N. Y.

DURMANN FRANK W. Farmer, P.O. Coal Valley; Sec. 28; born in Ills. in 1847; came to Henry Co. in 1864; Dem; Bapt; owns 160 acres land, val. \$6,500; married Josephine B. Davis, of Ills. in 1870; three boys, Burt Clair, Louie Alvin, and Ray.

DURMANN JOHN L., P.O. Coal Valley; farmer, with father, J. W.; Dem; born Ills.

DURMANN JOSEPH, Farmer and Stock Raiser, Sec. 33, P.O. Coal Valley; born in Germany in 1813; came to Henry Co. 1865; Dem; owns 320 acres land, val. \$12,500; was School Director seven years; married Amanda Killing, of Germany, in 1844; five children, four boys and one girl.

DURMANN JOSEPH, P.O. Coal Valley; farmer, with father, J. W.; Dem; born Ills.

ELLINGSWORTH WM. Sec. 36, P.O. Cleveland; farmer; Dem; owns 76 acres, val. \$3,200.
ESSEX WM. Sec. 33, P.O. Coal Valley; farmer, rents 160 acres; Rep; born Ills.

EGAN JOHN, Sec. 11, P.O. Colona; farmer; Rep; born Tenn; 104 acres, val. \$4,000.

ELLINGSWORTH JOSEPHUS S. Farmer and Stock Raiser, Sec. 10, P.O. Colona; born Maryland in 1845; came to Henry Co. 1863; Rep; Meth; owns 333 acres, val. \$10,000; was Tax Collector one year; married Mrs. Mary Hanna, widow of Robt. N. of Ills. in 1870, with two children, Maud Frances and Frederick Newton; has two children since marriage, Young Joseph and Robert Wm.

FERRY JOHN, P.O. Briar Bluff; miner; Rep; born England; wife and six children.

FINESSY JAMES, Sec. 14, P.O. Colona; farmer; Dem; Cath; born Ireland; 80 acres.

FRANCIS CALVIN, P.O. Briar Bluff; rents farm of M. Colvin; Dem; Bapt; born Ills.

GALES C. W. Briar Bluff; book-keeper for Perry & Co.; Dem; born in Ills.

GARLAND GEO. W. Sec. 33, P.O. Coal Valley; farmer; Rep; born Pa.; 80 acres; \$14,000;

GIBBONS JOHN, Farmer, Sec. 14, P.O. Briar Bluff; born in Ireland in 1826; came to Henry Co. 1857; Dem; Cath; owns 77 acres land val. \$3,500; was School Director five years; married Bridget McDermott, of Ireland first wife, and Johanna Magher, of Ireland, for second wife; six children.

GLENN JACOB, Sec. 32; P.O. Coal Valley; retired farmer, Rep; Quaker; born in Ky.

GLENN JAMES, Farmer and Stock Raiser, Sec. 20; P.O. Briar Bluff; born in Fayette Co., Ky., in 1811; came to Henry Co., in 1835; Rep; owns 350 acres land, value \$14,000; married Nancy C. Kincaid, of Green Co., Ill., in 1836; six children; four boys and two girls.

GLENN JOHN, Farmer and Stock Raiser, Sec. 20; P.O. Briar Bluff; born in Henry Co., Ill., 1841; Rep; owns 217 acres land, value \$9,000; was School Director three years; School Trustee four years; was Sergeant in the 140th I. V. I., Co. G.; honorably discharged; married Miss Susan Reynolds, of Illinois, in 1865; two children, Record Reynolds, and Nellie Viola.

GLENN T. W. Sec. 32; P.O. Coal Valley; farmer, works father's farm; Rep; born Ohio.

GLENN WM. N. Farmer and Stock Raiser, Sec. 31; P.O. Coal Valley; born in Henry Co. Ill., in 1838; Rep; owns 285 acres land, value \$14,000; married Miss Ellen Reynolds, of Henry Co. Ill. in 1862; one boy, James Nazro.

GRANT DAVID, P.O. Coal Valley; miner; Rep; Meth; born Scotland.

GRASSAU ANDREW, Colona; boot and shoe maker; Rep; U. Pres; born in Germany.

GREENWALT JOHN, Colona; teamster; Dem; Meth; born Pa.

GUINTY D. Sec. 30; P.O. Coal Valley; farmer; Dem; Cath; born Ireland; 280 ac. val. \$10,000.

HALL A. Sec. 36; P.O. Cleveland; miner and farmer; Rep; born in Pa.; 80 acres, \$3,500.

HANNA L. W., P.O. Green River; merchant; Rep; born Ill; wife, six children.

HALL ALBERT W. Farmer, Sec. 18; P.O. Cleveland; born in Pa. 1844; came to Henry Co. in 1866; Rep; owns 80 acres of land, value \$3,200; married Miss Harriet Anderson, of Henry Co. Ill. in 1870; one girl, named Abby Martha.

HAYWOOD JOHN, P.O. Cleveland; miner; Rep; born England.

HILL H. A., P.O. Green River; farm laborer; Dem; born Ohio.

HILL L. E., P.O. Green River; farm laborer; Rep; Meth; born Ohio.

HILL SAM'L, Sec. 13; P.O. Green River; farmer; Dem; Meth; born Ohio; 80 ac. val. \$4,000.

HILL THOS. R., P.O. Green River; farmer with father, S. Hill; Dem; born Ohio.

HILLIER GEO. Sec. 19; P.O. Coal Valley; farmer and miner; Dem; born Canada; 61 acres.

HODGES SHELDON, Sec. 21; P.O. Briar Bluff; farmer; rents of father, Thomas; Dem.

HODGES THOMAS, Sec. 21; P.O. Briar Bluff; farmer; Dem; born in Scotland; 280 acres.

HOLDSWORTH HENRY, P.O. Briar Bluff; miner; Rep; born England; wife; five children.

HORNECKER JACOB, Sec. 36; P.O. Green River; farmer; Rep; owns 80 acres, value \$3,200.

HOWARD D. P. General Merchant, Colona; born in St. Lawrence Co. N. Y. 1823; came to Henry Co. 1851; Dem; owns store, merchandise, etc. value \$3,000; was Deputy Postmaster three years; Constable four years; now Justice of Peace; married Lucretia M. Wells, of Ill. in 1853, for first wife; one girl; married Melissa Walsh, of Ill. 1873, for second wife; two boys.

HUBER B. Sec. 36; P.O. Colona; farmer; Dem; owns 80 acres, value \$3,200.

HUMBERSTONE CHAS. L. Colona; engineer; Dem; born Pa.

HUNT JOHN, Farmer and Stock Raiser, Sec. 20; P.O. Briar Bluff; born in Henry Co. Ill., in 1842; Rep; owns 104 acres of land, value \$5,000; was School Director two years; married Miss Caroline A. Garland of Peoria Co. Ill., in 1868; one boy, James.

HUNTER C. Sec. 36; P.O. Coal Valley; farmer; Dem; born Germany; owns 80 acres, \$3,200.

JOHNSON C. W. Sec. 34; P.O. Orion; farmer; Rep; Luth; born Sweden; owns 40 acres.
JOHNSON J. M., P.O. Colona; laborer; Rep; Pres; born Ohio.

KANE JOHN. Sec. 3; P.O. Colona; farmer; Dem; Cath; born Ireland; owns 80 acres, \$3,000.
KANE PAT. P.O. Colona; miner; Dem; Cath; born Ireland.

KARNE MICHAEL, P.O. Briar Bluff; works for R. R. I. & St. L. R. R.; Dem; born England.
KEHNEL J. Colona; boot and shoemaker; Rep; born Germany.

KERNES WM. Sec. 23; P.O. Briar Bluff; farmer, rents of Perry & Co; Rep; born England.

KERR SAMUEL, P.O. Coal Valley; laborer for Mr. Durmann; Rep; born Ireland.

KERSHAW JAS. WM. P.O. Briar Bluff; farmer, rents of father, Wm. Kershaw; born Eng.

KERSHAW WM. Sec. 15; P.O. Briar Bluff; farmer and miner; born England; 43 acres, \$1,600.

KERWIN JAMES, Sec. 34; P.O. Briar Bluff; farmer; Dem; Cath; born N.Y.; 160 acres, \$6,500.

KIBLER JOHN, P.O. Colona and Green River; blacksmith; Dem; born Ohio.

KIDD A. Sec. 12; P.O. Green River; farmer and miner; Dem; born England; wife and one child.

KIME GEO. P.O. Colona; laborer; Rep; born N.Y.

KIME JACOB, C. R. I. & P. R. R. Switchman; Colona; born in Seneca Co. N. Y., in 1827; came to Henry Co. in 1865; Dem; owns house and two lots in Sec. 11, value \$700; has been switchman for the C. R. I. & P. R. R. Co. three years; married Miss Sarah Gouger, of Seneca Co. N. Y., in 1847.

KINCAID A. J. Sec. 26; P.O. Briar Bluff; farmer; Rep; born Ill; owns 120 acres, value \$3,000.

KINCAID GEO. W. Farmer and Stock Raiser, Sec. 16; P.O. Briar Bluff; born in Ill. in 1820; came to Henry Co. in 1836; Rep; owns 375 acres of land, value \$19,000; married Louisa C. Smith, of Ohio, in 1842; seven children by first wife; second wife was Mary A. Walker, of Mo., in 1857; one child.

KIRKPATRICK JAMES H., P.O. Colona; rents farm of Warren estate; Dem; born Ind.

KLATTENHOFF JOHN, Sec. 11; P.O. Colona; farmer; Rep; owns 30 acres, value \$1,200.

KLATTENHOFF JOHN H. Sec. 14; P.O. Green River; farmer; Dem; Luth; born Germany.

LAFFERTY EDWARD, P.O. Briar Bluff; miner; Dem; Cath; born Ireland.

LALLY THOS. P.O. Briar Bluff; miner; Dem; Cath; born Ireland.

LANDBERG F., P.O. Cleveland; miner; Rep; Luth; born Pa.

LEWIS JOHN M. Sec. 12; P.O. Green River; farmer; Rep; born Wales; owns 40 acres, \$1,600.

LIMB WM. P.O. Briar Bluff; miner; Rep; born England.

LINNELL R. E. Farmer, Sec. 1, Range 1, Tp. 17; P.O. Cleveland; born in Jefferson Co. N.Y., in 1832; came to Henry Co. in 1844; Rep; Meth; owns 40 acres of land, value \$1,600; was School Director eight years; married Miss Sarah Taylor, of Ill., in 1857; two girls, Lucy and Mary.

LIST CHRIST, P.O. Briar Bluff; miner; Dem; Cath; born Germany; wife, three children.

LIST CHRIST, P.O. Green River; farmer, rents; Rep.

MCCOLLOUGH JOHN, P.O. Colona; farmer, rents of the Baum estate; Dem.

MCCULLOUGH JOHN A., P.O. Colona; farmer, rents of Chas. Baum; Dem; Penn.

McCARN PETER, Farmer and Stock Raiser, Sec. 30; P.O. Coal Valley; born Ireland in 1828; came to Henry Co. in 1861; Dem; Cath; owns 102 acres of land, val. \$5,000; married Miss Catharine Dixon, of Ireland, in 1861; six children.

McDERMOT PAT, Colona; laborer; Dem; Cath; born in Ohio.

McDONALD S. B., P.O. Green River; engineer, Rep; born Penn; wife, two children.

McGONIGAL A. Farmer with his father, W. A.; Rep.

McGONAGIL ALFORD H., P.O. Colona; farmer with father, Wm.; Rep; U. Pres; N.Y.

McGONAGIL WM. Sec. 26, P.O. Colona; farmer; Rep; U. Pres; born Ireland; 480 acres.

McHENDRY WM. M., P.O. Green River; mason; Rep; Meth; born Pa.

McWHINNEY JAMES, Farmer, Sec. 32; P.O. Sunny Hill; born in Ireland, 1824; came to Henry Co. in 1854; Rep; U. Pres; owns 53 acres of land, value \$2,500; was School Director eight years; married Margaret Craig, of Wigtonshire, Scotland, in 1857; four children—two boys and two girls.

MAHLSTEDT D. M. Sec. 13, P.O. Green River; farmer; Rep; Luth; born Ger; 97 acres.

MARSHALL AUSTIN H. Farmer and Stock Raiser; Sec. 29, P.O. Colona; born in Mass. 1842; came to Henry Co. the same year; Dem; Meth; owns 80 acres of land, value \$4,000; serving as School Trustee and Justice of Peace at present; was in the 16th I.V.I., Co. C, as private; honorably discharged; married Barbara A. Evans, of Ill. in 1865; one girl. A coal vein, 26 inches thick, is on this farm.

MIDDLETON J. Sec. 35, P.O. Cleveland; farmer; born England; 80 ac. val. \$3,200.

MILLER MICHAEL, Farmer, Sec. 1; R. 1, Tp. 17; P.O. Cleveland; born in Ohio in 1840, came to Henry Co. in 1861; Rep; owns 80 acres of land, value \$3,000; was in the 15th I.V.I. Co. E, as private; honorably discharged; married Mary Reser, of Ohio, in 1864; four children—one boy, three girls.

MILLER THOMPSON, P.O. Cleveland; miner; Rep; born in Penn.

MODERWELL ROBT. Sec. 27, P.O. Colona; farmer, works father's farm; Rep; U. Pres.

MONTGOMERY J. H. Sec. 35, P.O. Colona; farmer; Rep; born in Ireland; 120 acres.

MORTONSON CHRISTIAN, P.O. Briar Bluff; works for R.R.I. & St. L.R.R.; Rep; Pres.

MUMMA JOHN N. Sec. 35, P.O. Cleveland; farmer, rents of Widow Hill; Rep; born Ohio.

MURRY MAXWELL, Sec. 26, P.O. Briar Bluff; farmer; Rep; born Ill; owns 40 acres.

MYERS A. Pastor of Methodist Church, Colona; born in North Carolina, 1824; came to Henry Co. 1876; Rep; Meth; served as Captain Co. B, 111th I.V.I. eleven months; honorably discharged; was member of the Southern Illinois Conference nine years; pastor of the Methodist Church, Kansas, five years; removed to Ill; preached at Methodist Church in New Windsor in 1876; removed to Colona; has charge Methodist Church, Colona, Cleveland, Green River, and Warren; married Miss Sarah E. Pollard, of Tennessee, in 1842.

NELSON CHAS. O. Sec. 29, P.O. Coal Valley; farmer, rents of N. Washburn; Rep.

NYE NATHAN T. Carpenter, Colona; born in Portland, Maine, in 1850; came to Henry Co. 1853; Rep; married Miss Ella E. Cardwell, of Jefferson Co. N. Y. in 1872; one boy, Othello Ellsworth.

O'BRIEN MATHEW, P.O. Cleveland; blacksmith; Rep; Cath; born Ireland.

O'DAY Pat, P.O. Briar Bluff; miner; Dem; Cath; born Ireland; wife; five children.

O'BRIEN THOMAS, Farmer, Sec. 11, P.O. Colona; born in Ireland, in 1820; came to Henry Co. in 1866; Dem; Cath; owns 40 acres land, val. \$1,600; married Mary Ann O'Connors, of Ireland, in 1853; three children—John, Thomas, and Matthew.

OTTO JACOB HENRY, Farmer, Sec. 1, P.O. Colona; born in Germany, 1822; came to Henry Co. in 1874; Dem; Luth; 243½ acres land, val. \$12,000; married Cecelia Cristina Freberg of Sweden, in 1849; three children—Josephine Magdaline, Martin Peter, Fritz Theodore.

PATTERSON JAMES, P.O. Briar Bluff; laborer; Dem; Cath; born Ireland; wife; four chil.
PEACOCK MARTIN, Sec. 13, P.O. Green River; farmer; Rep; born in England; 80 ac.

PARK & HILLIER, Proprietors of the P. & H. Coal Mines; Sec. 19; P.O. Coal Valley; Hillier was born in England; Park in Scotland; Dems; Meth. and Pres; Park married Charlotte Hillier, of England; seven children; Hillier married Flora McDonald, of Scotland, in 1845; six children.

PERRY CHARLES, Proprietor and Manager of Briar Bluff Coal Mines; P.O. Briar Bluff; born in Berkshire Co. Mass. in 1833; came to Henry Co. in 1854; Rep; Cong; owns 1,480 acres land; married Miss Fannie A. Smith, of Little Falls, N.Y. in 1871; one girl—Meta C.

PHILLIPS WM. Sec. 29, P.O. Coal Valley; farmer; rents 160 acres of brother; Rep.

PLUMMER BENJ. F., P.O. Green River; laborer; Rep; born Indiana; wife; three children.

POMEROY AMASA, P.O. Colona; butcher; Rep; born in Canada.

POMEROY GEO., Colona; druggist; Rep; Meth; born N.Y.

PORTER GEO., P.O. Cleveland; miner and farmer; Rep; born in Pennsylvania.

PURDY GEO. E. Blacksmith; Colona; born in Putnam Co. N.Y. in 1838; came to Henry Co. in 1869; Rep; was private in Co. G. the 120th N.Y. V. I. six months; honorably discharged; married Miss Ruth Yannosdall, of Dutchess Co. N.Y. in 1863; one girl, Jessie.

RAIGAN JOHN, Sec. 14, P.O. Briar Bluff; farmer; Dem; Cath; born Ireland; 120 acres.

REAB JNO. M., P.O. Colona; farm laborer; Dem; born Pa.

REAB MILFORD, P.O. Colona; farm laborer; Dem.

REAB WILLIS A., P.O. Colona; farm laborer; Dem; born Pa.

REAB WM., P.O. Colona; farm laborer; Dem.

REESE THOMAS, Sec. 29, P.O. Coal Valley; farmer; Rep; born Wales; 160 acres, val. \$8,000.

REESE T. W. Sec. 10, P.O. Colona; butcher and farmer; Rep; born N.Y.; 160 ac. val. \$5,000.

RICHARDSON HENRY, P.O. Colona; farm laborer; Rep; born Ireland.

RICHARDSON THOMAS C., P.O. Colona; farmer; works his mother's farm; Rep; 80 acres.

ROGERS E., P.O. Colona; Sec. 35, P.O. Colona; farmer; Rep; born Indiana; 160 ac. \$6,400.

SCROGGEN GEO. P.O. Coal Valley; miner; Dem; Cath; born Ireland.

SEHUGE I. Sec. 36; P.O. Cleveland; farmer; Dem; Cath; born in Ger; 142 acres, \$5,600.

SALE R. R. Physician, Sec. 1; P.O. Colona; born in Green Co. Ohio, 1834; came to this county in 1862; Rep; owns 18 acres of land; house, buildings, etc. valued at \$3,000; graduated at the Iowa Medical College in 1855-6; married Miss Annette Barnard, of Rock Co. Wis. in Feb. 1853; three children living, named Max Hunter, John and Jessie.

SCHOEHFER GEO. Farmer and Stock Raiser, Sec. 30; P.O. Coal Valley; born in Germany in 1819; came to Henry Co. in 1863. Dem; owns 80 acres land, val. \$4,000; married Miss Caroline Stenninger, of Switzerland, in 1846; four children, Peter, George, Charles, Caroline.

SHARP LOUIS, Sec. 35; P.O. Colona; farmer; Dem; born N.Y.; owns 80 acres, val. \$3,200.

SHARP NORMAN, Retired Mechanic, Colona; born Windham Co. Vt. 1809; came to Henry Co. 1856; Dem; owns 200 acres, val. \$8,000; was Postmaster six years, Assessor one year, Justice of the Peace twelve years; married Elizabeth Getman, of Herkimer Co. N.Y. in 1830; six children, three boys and three girls.

SHARP WM. J. Farmer and Stock Raiser, Sec. 33; P.O. Coal Valley; born in Hawkins Co. Tenn. in 1830, came to Henry Co. in 1854; Dem; Meth; owns 160 acres land, val. \$5,000; married Miss Anna B. Bollman, of Ill. in 1859; seven children, five girls and two boys.

SIMMONS FRANK H. Colona, carpenter; Rep; born N.Y.

SIMPKINS S. A., P.O. Green River; teamster; Dem; born Ohio.

SIVERLY GEO. A. Farmer and Stock Raiser, Sec. 34; P.O. Colona; born in Pa. in 1820; came to Rock Island, 1839; came to this place 1847; Rep; owns 160 acres, val. \$6,500; was School Director and Treasurer eight years, Collector eight years, and Assessor four years; Supervisor one year; married Martha T. Kincaid, of Green Co. Ill. in 1847; six children, two boys, four girls.

SIVERLY WALLACE, Sec. 35; P.O. Colona; farmer, rents 40 ac. G. Siverly; Rep; born Ill.

SKINNER WM. P.O. Colona; farmer and butcher; Rep.

SKINNER WM. P.O. Colona; farm laborer; Rep; born in Ill.

SMITH JACOB, Merchant, Colona; born in England, 1827; came to Henry Co. in 1856; Dem; owns store and mdse. etc. val. \$5,000; married Miss Ann Smith, of England, in 1851.

SMITH RUFUS A. Farmer and Stock Raiser, Sec. 11; P.O. Colona; born in Franklin Co. Maine, 1836; came to Henry Co. 1856; Rep; owns 410 acres land, val. \$12,300; has been Express Agt. and Station Agt. of C. R. I. & P. R. R. thirteen years, Postmaster ten years, Supervisor three years; married Miss Hattie F. Hanna, of Ill. in 1861; four children, two boys and two girls.

STAFFORD B. I. Farmer and Stock Raiser, Sec. 24; P.O. Green River; born in Rutland Co. Vt. in 1822; came to Henry Co. in 1859; Rep; owns 720 acres land, val. at \$29,000; married Miss Cornelia U. Holden, of Vt. in 1844; three boys, Palmer, Joseph I. and Jonas H.

SMITH SHERMAN B. Colona; butcher; Rep; Meth; born in N.Y.

STAFFORD CHAS. P.O. Green River; farmer, rents of Thos. Delany, 60 ac; born Germany.
STAFFORD JONAS II. Farmer, Sec 24; P.O. Green River; born Vt. in 1349; came to Henry Co. in 1859; Rep; married Miss Ella Francis, of Ill. in 1876.

STAFFORD JOSEPH I. Farmer, Sec. 24; P.O. Green River; born in Vt. in 1848; came to Henry Co. in 1859; Rep; married Miss Eolia Cook, of Vt. in 1874; one girl, name Cornelia Ursula.

STAFFORD PALMER, Farmer, Sec. 24; P.O. Green River; born in Vt. in 1846; came to Henry Co. in 1859; Rep; married Mariam L. Gilbert, of Ill. in 1870; two children, Betsey Ursula and Benjamin Osmyn.

STEWART A. Sec. 28; P.O. Briar Bluff; farmer; Rep; born Ireland; 190 acres, val. \$7,000.

STEWART E. B., P.O. Colona; farms with father, P.C.; Dem; born Iowa.

STEWART F. M. Farmer and Stock Raiser, Sec. 36; P.O. Colona; born in Henry Co., Ill., in 1846; Dem; owns 160 acres land, value \$6,500; has served as Collector two years; was in the 148th I.V.I., Co. G, as private; honorably discharged; married Miss Carrie M. Edwards, of Henry Co., Ill., in 1873; two boys, Henry Porter, Ralph Edwards.

STEWART PETER C. Farmer and Stock Raiser, Sec. 26; P.O. Colona; born in Pa. in 1818; came to Henry Co. in 1840; Dem; owns 570 acres land, value \$23,000; married Eliza Jane Piatt, of Illinois, in 1845; five children, Frances Marion, William, Edward B., Miles, and Eliza Ellen.

STEWART ROBT. Sec. 28; P.O. Briar Bluff; farmer; Rep; born Ireland; 160 acres, \$6,000.

SUNNER T. M., P.O. Green River; blacksmith; Dem; born Illinois.

SUMMERSON ROBT. Farmer and Miner, Sec 30; P.O. Coal Valley; born in England in 1818; came to Henry Co. in 1863; Rep; owns 61 acres land, with a good paying coal bank on it; married Miss Anna Richardson, of England, in 1840; five children.

TOMPKINS SAM'L, Colona; tinsmith; Dem; born Canada.

TRACY PAT., P.O. Briar Bluff; laborer; Dem; Cath; born Ireland.

VEESTROM C. Y. Sec. 34; P. O. Orion; farmer; Rep; Luth; born Sweden; 40 acres, \$1,600;

WARREN FRED, P.O. Colona; farmer; lives with father, J. Warren; Rep; born N.Y.

WARREN HENRY A. Sec. 27; P.O. Colona; farmer; Rep; Meth; born N.Y.

WALKER MARTHA A. Mrs. Widow of Wm. L. Walker; farming, Sec. 31; P.O. Coal Valley; he was born in Ohio in 1828; came to Henry Co. in 1852; Rep; U. Pres; owns 174 acres land, value \$9,000; Mr. W. enlist in the 126th I.V.I. as private; promoted to 1st Sergeant; died in the army in 1864; four children, two boys and two g rls.

WALKER WM. N. P.O. Coal Valley; farms with his mother, Mrs. Martha A.; Rep; U. Pres; born in Illinois in 1857.

WARREN IRVING, P.O. Colona; farmer; lives with father, J. W.; Rep; born N.Y.

WARREN JEREMIAH, Farmer, Sec. 27; P.O. Colona; born in Dutchess Co., N.Y., in 1804; came to Henry Co. in 1857; Rep; Meth; owns 80 acres land, value \$3,500; was School Director three years; married Miss Rebecca M. Monfoort, of N.Y., in 1828; nine children, seven boys and two girls.

WARREN CHAS. S., P.O. Colona; farmer with father, J. Warren; Rep; born N.Y.

WARREN SAM'L M. Sec. 25; P.O. Green River; farmer; Rep; Meth; born N.Y.; 160 acres.

WASHBURN HENRY, Farmer and Stock Raiser, Sec. 32; P.O. Coal Valley; born in Henry Co., Ill., in 1840; Dem; Meth; owns 159 acres land, value \$7,000; is Road Commissioner and School Director; married Zebuline Bailey, of Illinois, in 1863; two children, Charles Abisha and Clarissa Isabelle.

WEED SAMUEL H. Pastor Presbyterian Church, Colona; born in Indiana in 1843; came to Henry Co. in 1866; owns 20 acres land, house and four lots; value \$2,200; graduated at Indiana State University in 1864; enlisted in the 133d Indiana V.I. as private, four months; honorably discharged; graduated at the United Presbyterian Theological Seminary of the Northwest, at Monmouth, Ill., in 1867; organized the U. P. Church of Colona in 1867; ordained November, 1867, at Davenport, Iowa; pastor of Colona U. P. Church from 1869 to 1876; also pastor of Pleasant Unity U. P. Church since 1874; married Miss Mary J. David-son, of Illinois, in 1869; four children, two girls and two boys; Rep.

WILES CHAS., P.O. Green River; laborer; Rep; born England.

WILLIAMS E., P.O. Briar Bluff; miner; Rep; born Wales.

WILLIAMSON JACOB, P.O. Briar Bluff; miner; Rep; born Pa.



R. A. TENNEY

CHICAGO

EARLY SETTLER OF HENRY CO. AND LATE OF KEWANEE

WILLIAMS WM. A. Farmer, Sec. 29, P.O. Coal Valley; born in Wales in 1813; came to Henry Co. in 1864; Rep; Cong; owns 160 acres land, val. \$6,000; married Miss Harriet Andrews, of Wales, in 1840; has eight children, three boys and five girls.

WITTER WM. H. Teacher, Colona; born Ill. 1848; came to Henry Co. 1875; Rep; Meth; graduated at Hedding College, Abingdon, Ill. 1873; married Tillie M. Bestor, of Knox Co. Ill. in 1873; one girl, Mary.

WYNES S. N. Farmer, rents of mother-in-law, Mrs. Walker, P.O. Coal Valley; born in Ohio in 1847; came to Henry Co. in 1867; Dem; Meth; married Miss Anna M. Walker, of Ill. in 1871; one child.

YONENKEN HENRY, P.O. Coal Valley; laborer; Rep; born Pa.

YONSON SWAN, P.O. Green River; farmer; Rep; Bapt; born Sweden; rents 240 acres.

YOUNG J., P.O. Briar Bluff; laborer; Rep; born England.

BUSINESS DIRECTORY.

COLONA VILLAGE AND TOWNSHIP.

Becht Anton, Wagon Maker and Blacksmith.

Brown Geo. Dealer in Dry Goods, Groceries, Notions, Boots, Shoes, Hats and a full assortment of General Merchandise.

Chambers Lafayette, Carpenter.

Howard D. P. Dealer in Dry Goods, Groceries, Hardware, Grain and Produce.

Purdy Geo. E. Blacksmith.

Park & Hillier, Proprietors Coal Mine, Sec. 19, P.O. Coal Valley.

Sale R. R. Physician.

Smith Jacob, Dealer in Dry Goods, Groceries, &c.

BRIAR HILL.

Perry Chas. Proprietor and Manager Briar Bluff Coal Mines.

ATKINSON TOWNSHIP.

- A**DAIR JOHN G. Sec. 24, P.O. Atkinson; farmer; Rep; U. Pres; from Ireland.
- ALFRED C. B. Atkinson; book-keeper; Rep; from Vt.
- ALLEN A. C. Atkinson; farmer; Rep; Bapt; from N.Y.
- ALLEN G. G.** Farmer, Sec. 28, P.O. Atkinson; born in Essex Co. N.Y. Sept. 30, 1826; came to this county in 1855; Rep; F. Bapt; owns 80 acres of land, valued at \$3,500; wife was Ann Eliza Treat, born in Cayuga Co. N.Y. March 24, 1827; married Feb. 15, 1849; has one child.
- ALLEN S. Atkinson; farmer; Rep; Meth; from N.Y.; 133 acres.
- ALLEN S. B. Sec. 21, P.O. Atkinson; farmer; Rep; Meth; from N.Y.; 80 acres.
- ANDERSON A. Sec. 5, P.O. Geneseo; farmer; from Sweden; 40 acres.
- ANDERSON CHAS. Sec. 14, P.O. Atkinson; farmer; Rep; Luth; from Sweden.
- ANDERSON L. D. Atkinson, carpenter; Rep; from Maine.
- ARMSTRONG L. Atkinson; laborer; Rep; from N.Y.
- B**ABBITT E. Atkinson; Rep; from N.Y.
- BARRETT A. Sec. 15, P.O. Atkinson; farmer; Rep; Meth; from N. H.; 80 acres.
- BARTO O. D. Atkinson; mason; Dem.
- BASS HENRY**, Farmer, Sec. 14, P.O. Atkinson; born in Windham, Conn. Nov. 24, 1817; came to this county in 1853; Rep; Meth; first wife was Mary Crandall, born in Conn; second wife was Mary J. Clark, born in Ireland, June 4, 1836; married first, March 9, 1854; second, March 2, 1876; has four children; 160 acres, val. \$7,200.
- BAXTER W. T. Sec. 17, P.O. Geneseo; farmer; Rep; from N.Y.; 160 acres.
- BEARDSLEY JOHN, Sec. 19, P.O. Geneseo; farmer on F. Somers' farm; Rep; from Ohio.
- BELLAIRS WM. Atkinson; harness-maker; Lib; from England.
- BELLEN O., Sec. 27; laborer on Nowers Bros. farm; Cath; Belgium.
- BENTLEY JOHN, Sec. 16, P.O. Atkinson; farmer; from England.
- BENTLEY WILLIAM**, Farmer, Sec. 3, P.O. Geneseo; born in England, Dec. 15, 1830; came to this county in 1858; Rep; owns 158 acres of land, valued at \$5,500; wife was Jane Blackley, born in England, Sept. 18, 1834; married Oct. 16, 1853; has eight children.
- BENTON A. Sec. 16, P.O. Geneseo; farmer; Rep; Chris; from Ohio; 120 acres.
- BENTOY BENJ. Sec. 17, P. O. Atkinson; farmer; from Belgium.
- BERGHAGD PETER, Sec. 23, P.O. Atkinson; farmer, W. T. Mussey's farm; Cath; Belgium.
- BESSEE ROBERT M.** Farmer, Sec. 17, P.O. Geneseo; born in Erie Co. N.Y. Dec. 2, 1838; came to this county in 1862; Rep; Meth; owns 280 acres of land, valued at \$13,000; was Commissioner of Highways three years; wife was Orlinda Maria Porter, born in Huron Co. Ohio, Dec. 8, 1842; married Feb. 16, 1865; has three children.
- BIGGS ELIJAH, Sec. 16, P.O. Geneseo; farmer; Rep; from Indiana; 80 acres.
- BIGGS JOHN, Sec. 14, P.O. Atkinson; farmer; Rep; from Indiana.
- BIGGS W. H. lives with E. Biggs; Rep; from Indiana.
- BILLS J. A. Atkinson; farmer; Dem; Meth; from Vt.
- BILLS OSCAR A. Atkinson; Rep; Meth; from Vt.
- BLOOM J. J. Atkinson; tinner; Dem; Meth; from Pa.
- BOLLEN GEORGE**, Proprietor of coal mine; Sec. 32, P.O. Atkinson; born in Sharon, Ill. Nov. 24, 1847; Rep; Meth; wife was Ella Loomis, born 1852; married May 16, 1870; has four children.
- BOLLEN JOHN, Sec. 30, P.O. Geneseo; farmer; Rep; Meth; from Ohio; 80 acres.
- BOLLEN T. Sec. 32, P. O. Geneseo; miner; Rep; born Ill.
- BOOMER H. E., P.O. Atkinson; lives with H. Boomer; Rep; from N.Y.
- BOOMER HENRY**, Farmer, Sec. 28; P.O. Atkinson; born in Jefferson Co., N.Y., July 23, 1826; came to this Co. in 1862; Rep; owns 249 acres land, valued at \$13,600; wife was Julia Wood, born in Jefferson Co., N.Y., Aug. 10, 1828; has four children, Emma, Herbert, Gertie, and Jay.

BOUWHUIS ANTHONY, Grocer, Atkinson; born in Holland, Dec. 25, 1820; came to this Co. in 1865; Dem; Cath; owns town property and 80 acres of land, valued at \$6,600; wife was Demphena Hendricks, born in 1823; married in 1865; has three children.

BROOKS J. P. Sec. 34, Atkinson; farmer; Dem; from N.Y.; 40 acres.

BROWN JOHN M. Farmer, Atkinson; born in Knox Co., Ohio, Feb. 13, 1832; came to this Co. in 1858; Dem; is Supervisor of the Township, and Justice of the Peace; wife was R. J. Barnes, born in Fairfield Co., Conn., Sept. 27, 1831; married Sept. 18, 1860; has two children, Nellie and Jennie.

BUGHNER L. Sec. 11; P.O. Atkinson; farmer; Dem; from Canada.

BUGNER L. Sec. 11; P.O. Atkinson; works for J. M. Brown; Dem; from Canada.

BURN R. A. Sec. 20; P.O. Geneseo; farmer; Dem; Meth; from Ohio.

BURN R. B. Sec. 20; P.O. Geneseo; farmer; Rep; from N.Y.

BUTLER MARTIN, Sec. 19; P.O. Geneseo; farmer; Dem; from England; 80 acres.

CAIN J. B. Teacher, Atkinson; Meth; from Canada.

CANN WM. Wagon-maker, Atkinson; Dem; from Pa.

CARLBERG C. A. Blacksmith, Atkinson; Rep; Luth; from Sweden.

CLIFTON A. E. Teamster, Atkinson; Rep; Meth; from Peoria, Ill.

CORYN DESRY, Sec. 36; P.O. Atkinson; farmer; Cath; from Belgium.

COULSON JOHN, Sec. 4; P.O. Geneseo; farmer; Rep; Luth; from Sweden; 160 acres.

COULTER W. M. Carpenter, Atkinson; Rep; from Pa.

CRANE A. C. Sec. 16; P.O. Geneseo; farmer on H. B. Cole's farm; Rep; from N.Y.

CRANE BRUCE, P.O. Geneseo; works for A. C. Crane; Rep; from N.Y.

CRANE DAN, Sec. 17; P.O. Geneseo; carpenter; Rep; from N.Y.

CRANE SCOTT, Sec. 17; P.O. Geneseo; carpenter; Rep; from N.Y.

CROOK ASA, Farmer, Sec. 18; P.O. Geneseo; born in Erie Co. N.Y. Jan. 27, 1827; came to this county in 1844; Rep; owns 220 acres of land, valued at \$12,000; came to Ill. May 27, 1834, with his father, Asa Crook, Sen., who settled at Prophetstown, Whiteside Co., at that time, and was the first settler there; their nearest neighbors were then at Davenport, Iowa, and at Dixon, Ill.; wife was Lucy A. Cole, born in Erie Co., N.Y., March, 24, 1830; married Jan. 1, 1852; has six children.

CROOK C. H. Sec. 18; P.O. Geneseo; laborer; Dem; from Vt.

CROOK J. T. lives with Asa Crook; Rep; born Henry Co.

CROOK N. M. Sec. 18; teacher; lives with Asa Crook; Rep; born Henry Co.

CROUCH WALTER J. Farmer, Sec. 27; P.O. Atkinson; born in England, May 5, 1849; came to this county in 1867; Rep.

DEBATTI JOSEPH, Carpenter; Cath; from Belgium.

DEBOUD C. Sec. 27; P.O. Atkinson; farmer; Cath; from Belgium; 40 acres.

DEAN JOHN H. Grain Dealer, Atkinson; born N. H. Feb. 26, 1822; came to Co. 1859; Rep; Lib. Prot; wife was Nora H. Gould; married in 1857; has two children.

DEFRIES T. Peddler, Atkinson; Dem; from Germany.

DEMOTT H. M. Carpenter, Atkinson; Rep; from N.Y.

DEMARANVILLE C. H. Sec. 23; P.O. Atkinson; farmer; Rep; Meth; from N.Y.

DICKINSON D. J. Shoemaker, Atkinson; Dem; from Ky.

DILLAPLAIN I. Sec. 16; P.O. Atkinson; farmer on R. M. Bessee's farm; Rep; from Ohio.

DONAHU P. Sec. 6; P.O. Geneseo; farmer; Dem; Cath; from Ireland; 120 acres.

DOTY W. I. Sec. 3; P.O. Atkinson; farmer; Dem; from Vt. 120 acres.

DOUBLO LEO, Sec. 36; P.O. Atkinson; farmer; Dem; Cath; from Belgium.

DREHMER H. Sec. 10; P.O. Atkinson; farmer; from Canada.

DUNCAN S. M. Sec. 21; P.O. Atkinson; farmer; Rep; from Ill.

EARL H. CLAY, Atkinson; clerk; Rep; from Conn.

ENGLISH JOHN, Atkinson; clerk; Rep; from Ohio.

ERICKSON A. Sec. 31; P.O. Geneseo; farmer; Luth; from Sweden.

EVANS S., P.O. Atkinson; farmer on T. D. Trekell's farm; Dem; from N.Y.

EVERETT EDWIN, Atkinson; merchant; Rep; born in Ill.

FITCKEE JOHN, Atkinson; carpenter; Dem; from Pa.

FLETCHER C. T. Sec. 33; P.O. Atkinson; miner; Dem; from N.Y.

FERRIN WELLS, Station Agent and Grain Dealer, Atkinson; born in Grand De Tour, Ogle Co. Ill. Oct. 30, 1848; came to this county in 1866; Rep; owns house and lot, value \$1,200.

FOLLETT A. H. Atkinson; sexton; Rep; Cong; from N.Y.

FONES ALONZO, Sec. 18; P.O. Geneseo; farmer; Rep; born Ill.

FONES C. Sec. 17; P.O. Geneseo; farmer; Rep; from N.Y.

FONES HENRY, Sec. 18; P.O. Geneseo; farmer; Rep; U. B.; from N.Y.

FORVANNER BRUNO, Sec. 25; P.O. Atkinson; farmer; Rep; Cath; from Belgium.

FRITZSCHE C. F. Sec. 26; P.O. Atkinson; farmer; Rep; Luth; from Saxony; 120 acres.

FRONK JOHN H. Harness Maker, Atkinson; born in Juniata Co. Pa. Dec. 25, 1853; came to this county in 1855; Rep; Meth.

GABRIELSON ANDREW, Sec. 13; P.O. Atkinson; farmer; Luth; from Sweden.

GALBRAITH WM. Sec. 11; P.O. Atkinson; farmer; Rep; Pres; from Scotland; 200 ac.

GARDNER G. W. Sec. 32; P.O. Geneseo; miner; Rep; from N.Y.

GRAHAM WILLIAM E. Miner, Sec. 32; P.O. Atkinson; born in Rock Island Co. Ill. July 30, 1852; came to county, 1865; wife was Mary A. Peters, born in 1852; married Jan. 1, 1872; has two children.

GREEN A. H. Rev. minister of Free Meth; Rep; from Pa.

GREEN LYMAN, Atkinson; Rep; from N.Y.

GREEN W. A., P.O. Geneseo; farmer on A. H. Green's farm; Rep; F. Meth; from N.Y.

GREZER F. E. Sec. 10; P.O. Atkinson; farmer; Luth; from Prussia; 80 acres.

GRIFFIN JOHN A. Rev. Atkinson; Cong. minister; Rep; born in Ill.

GRUBB FRANK, Sec. 16; P.O. Atkinson; laborer; Dem; from Ohio.

GRUBB J. A. Sec. 16; P.O. Atkinson; farmer; Dem; from Va.

GIBSON JOB, Sec. 15; P.O. Atkinson; farmer; Rep; from N.Y.; 80 acres.

GIERHART C. G. Farmer, Sec. 6; P.O. Geneseo; born in Richland Co. Ohio, April 17, 1824; came to this county in 1854; Dem; U. B.; owns 270 acres of land, valued at \$10,800; is Justice of the Peace and Highway Commissioner; enlisted, June, 1846, in 3d Ohio Vols. and served thirteen months in the Mexican War; served as 1st Lieut. in 112th Ill. Vol. for seven months in the war of the rebellion; wife was Sarah A. Gray, born in Columbia Co. Pa. Dec. 29, 1832; has six children.

GILES W. A. Sec. 33; P.O. Atkinson; coal miner; Rep; from Ill.

GIPE GEO. Atkinson; laborer; Dem; from Pa.

GIPE JACOB, Atkinson; laborer; Dem; from Pa.

HAMAN FRANK, Sec. 27; farmer on Nowers Bros.' farm; Cath; from Belgium.

HEIFFNER P. E., P.O. Geneseo; works for G. L. Kriefbaum; Dem; from Ohio.

HEAD M. H. Farmer, Sec. 34; P.O. Atkinson; born in Pembroke, N. H., March 24, 1813; came to this county in 1859; Rep; owns 40 acres of land, valued at \$5,000; wife was Sophia Bates, born Nov. 28, 1815; married in 1838; has three children.

HELLER R. Sec. 20; P.O. Geneseo; laborer; Ind; from Pa.

HILL T. B., Atkinson; blacksmith; Rep; from Vt.

HOLKE GUST, Sec. 17; P.O. Geneseo; laborer; Ind; Luth; from Prussia.

HOWARD J. D. Sec. 14; P.O. Atkinson; farmer; Rep; from N.Y.

HUBERT THOLEN, Atkinson; Cath. priest; from Holland.

HULL A., Atkinson; Rep; from Pa.

HULL Z. T., Atkinson; laborer; Rep; Ill.

HUNTER DANIEL O. Grocer, Atkinson; born in Cortland Co. N.Y. June 28, 1823; came to this county in 1867; Rep; Meth; owns house and lot, valued at \$800; has been Police Magistrate four years; enlisted Aug. 13, 1862, in the 93d Ill. Volunteers, and served ten months; wife was Margaret R. Pickard, born in Livingston Co. N.Y. Sept. 20, 1840; married Sept 12, 1857; has six children.

IRVINE H. M. Sec. 2; P.O. Atkinson; farmer; Dem; from Ind.

IRVINE PERRY, Sec. 3; P.O. Atkinson; farmer; Dem; from Pa; 80 acres.

JAMES JOHN, Atkinson; Dem; from Pa.

JENKINS J. Sec. 32; P.O. Atkinson; miner; Rep; from Wales.

JENKINS R. W. Sec. 32; P.O. Atkinson; miner; Rep; from Wales.

JOHNSON G. Sec. 32; P.O. Atkinson; farmer; Rep; Luth; from Sweden.

JOHNSON G. Sec. 8; P.O. Geneseo; farmer; Rep; from Sweden; 80 acres.

JOHNSON JOHN, Sec. 18; P.O. Geneseo; laborer; Dem; from Ireland.

JOHNSON JOHN, Sec. 35; P.O. Atkinson; farmer; from Canada.

JOHNSON NILS, Sec. 18; P.O. Geneseo; farmer; Meth; from Sweden.

JOHNSON ROBERT, Sec. 26; P.O. Atkinson; farmer; Ind. Rep; from Ireland.

KAISER JOHN, Sec. 19; P.O. Geneseo; farmer; Dem; 160 acres.

KAISER J. A., P.O. Geneseo; farmer, works for J. S. Kaiser; Ind; from Ohio.

KAY JAMES, Propr. Coal Mine and Farmer, Sec. 33; P.O. Atkinson; born in England, June 20, 1837; came to this county in 1873; Rep; owns 40 acres of land, valued at \$3,000; wife was Agnes I. Cowen, born Sept. 4, 1845 in Canada; married March 25, 1861; has six children.

KENDRICK J. N., Atkinson; teamster; Rep; from Ohio.

KENNEDY CHAS. Sec. 7; P.O. Geneseo; farmer; Dem; Cath; from Ireland; 80 acres.

KIRKENDALL ARCHIBALD, Farmer, Sec. 19; P.O. Geneseo; born in Wayne Co. Ohio, Jan. 29, 1839; came to this county in 1865; Dem; owns 80 acres of land, valued at \$4,000; wife was E. S. Zeprnick, born in Ohio, June 28, 1844; has one child.

KRIEFBAUM G. L. Sec. 30; P.O. Geneseo; farmer; Dem; from Ohio; 154 acres.

KROPF JOHN, Sec. 10; P.O. Atkinson; farmer; Dem; Luth; from Germany; 140 acres.

KROPF P., P.O. Atkinson; farmer; Dem; Luth; from Germany; 40 acres.

KUEHL C. Atkinson; store; Dem; from Prussia.

LAMBERT A. S. Sec. 32; P.O. Geneseo; brickmaker; Rep; Ill.

LAMBERT EDWARD, P.O. Geneseo; brickmaker; Rep; from England.

LAMBERT EPHRAIM, P.O. Geneseo; brickmaker; Rep; from England.

LARSON A. Sec. 8; P.O. Geneseo; farmer; from Sweden.

LAWBAUGH E., Atkinson; grain dealer; Rep; Bapt; from Ohio.

LEE BATES J., Atkinson; works for L. Lee Bates; Dem; Cath; from Belgium.

LEE BATES LOUIS, Atkinson; farmer; Dem; Cath; from Belgium.

LEAVANS JACOB, Sec. 26; P.O. Atkinson; farmer; Cath; from Belgium.

LECLERQ B. Sec. 36; P.O. Atkinson; farmer; Dem; Cath; from Belgium.

LECLERQ R., Atkinson; saloon; Dem; Cath; from Belgium.

LEDUE WA. Sec. 14; P.O. Atkinson; farmer; Rep; from Vt.

LEEPS E. Y. works for A. H. Palmer; Dem; from Prussia.

LEWIS WM. Sec. 11, P.O. Atkinson; farmer; from Pa.

LITTLE H. C. Sec. 32, P.O. Atkinson; miner; Rep; Ills.

LITTLE M. Sec. 31, P.O. Atkinson; farmer; Rep; from N. Y.

LITTLE R. W. Sec. 31, P.O. Atkinson; farmer; Rep; from N. Y.; 160 acres.

LOWES WM. Sec. 32, P.O. Atkinson; proprietor coal mine; Rep; from England.

LOYD BRYAN, Atkinson; blacksmith; Meth. Epis; from Canada.

LUCAS ELI R. Atkinson; mason; Rep; U. B.; from Pa.

LUCAS GEO. Atkinson; painter; Rep; from Ohio.

LUCAS J. H. Sec. 5, P.O. Atkinson; farmer; Rep; from Ohio; 80 acres.

LUCKET F. C. Sec. 33, P.O. Atkinson; proprietor of coal mine and farmer; Dem; England.

LYON H. L. Atkinson; merchant; Rep; from N. Y.

LYON R. B. Sec. 35, P.O. Atkinson; farmer; Rep; from N. Y.; 200 acres.

McKIBBON H. Sec. 32, P.O. Geneseo; miner; Dem; Cath; born Scotland.

McKIBBON W. A. Sec. 33, P.O. Geneseo; miner; Dem; from Maryland.

McLOUGHLIN C. Sec. 4, P.O. Geneseo; farmer; Dem; Cath; from Ireland.

McNAMEE JAS. Sec. 33, P.O. Atkinson; works from J. K. Trekel; Rep; from N. Y.

McQUEENY J. Sec. 30, P.O. Geneseo; farmer; Dem; Cath; from Ireland.

MADDEN L. S. Atkinson; sexton; Rep; Meth. Epis; from Maryland.

MANKINS L. D. Atkinson; teamster; Dem; from Ohio.

MANKINS OTIS W. Farmer, Sec. 21, P.O. Atkinson; born in Washington Co. Ohio, Aug. 31, 1842; came to this county in 1854; Dem; owns 80 acres of land, valued at \$3,200; wife was Charlotte R. Doty, born March 28, 1847; in Henry Co. Ills.; married Aug. 29, 1867; has two children.

MAY ARCH. Sec. 32, P.O. Atkinson; miner; Rep; Pres; from Scotland.

MEAD HENRY, Sec. 19, P.O. Geneseo; farmer; from England.

MEAGHER E. Sec. 5, P.O. Geneseo; farmer; Dem; Cath; from Ireland; 160 acres.

MEERSMON E. Atkinson; peddler; Dem; Cath; from Belgium.

MILAR ROBERT W. Carpenter, Atkinson; born in Somerset Co. Pa. July 29, 1824; came to this county in 1855; Rep; owns 80 acres of land and a house and lot, valued at \$4,200; wife was Rebecca Knisely, born in Tuscarawas Co. Ohio, Sept. 25, 1831; married July 8, 1849; has four children.

MILL JOHN, Sec. 13, P.O. Atkinson; farmer; from Sweden.

MILLER FRED, Sec. 18, P.O. Geneseo; farmer; from Saxony; 40 acres.

MORIARTY S. Sec. 4; P.O. Atkinson; farmer; Dem; Cath; from Ireland; 120 acres.

MORRISON W. H. Atkinson; Rep; from N.Y.

MOWBRAY JOHN, Brickmaker, Sec. 32, P.O. Atkinson; born in Durham Co. England, Aug. 1, 1841; came to this county in 1869; Rep; Meth. Epis; wife was Elizabeth Lowes, born in 1839, in England; married 1863; has four children.

MOYER HENRY, Atkinson; farmer; Rep; from Indiana.

MOSSEY W. A. Farmer, Atkinson; born in Rutland Co. Vermont, June 22, 1839; came to this county in 1868; Rep; owns 160 acres of land, valued at \$5,000; enlisted Sept. 1862, in 12th Vt. Vols. and served nine months; wife was Louisa Nowers; she was born in Oneida Co. New York, May 2, 1845; married March 31, 1868; has two children.

MYERS JACOB, Farmer, Atkinson; born in Franklin Co. Pa. Oct. 14, 1831; came to this county in 1855; Rep; owns 400 acres of land, valued at \$20,000; first wife was Ellen Fritz, married Nov. 1, 1855; had three children; second wife was Mary J. Algar; she had two children by first husband, and married Mr. Myers, Feb. 10, 1867.

N EAL A. L. Atkinson; teamster; Rep; born Ill.

NEAL EDWIN, Atkinson; section boss; Dem; Meth. Epis; born in Ill.

NICKERSON W. R. Sec. 25; P.O. Atkinson; farmer; Dem; from N.Y.; 80 acres.

NOWERS JOHN T. Atkinson; merchant; Rep; from N.Y.

NOWERS THOS. Atkinson; Rep; Epis; from England.

NOWERS THOMAS Jr. Merchant, Atkinson; born in Oneida Co. N.Y. on the 12th Feb. 1834; came to this county in 1856; Rep; owns real estate valued at \$7,500; was Supervisor six years; wife was Sarah A. Mussey, born in Rutland Co. Vt. Sept. 15, 1834; married Nov. 18, 1861; has one child, Kate F.

NOWERS WM. Atkinson; merchant; Dem; from N.Y.

O GDEN B. C. Sec. 21; P.O. Atkinson; farmer; Dem; Ill; interest in 160 acres.

OGDEN DAVID, Atkinson; Dem; from Ky.

OGDEN W. H. Atkinson; coal miner; Dem; born in Ill.

OTTERMAN J. W. Rev. Atkinson; Meth. Epis. minister; Rep; from Pa.

OUGH WM. Atkinson; wagon-maker; Dem; from England.

P ALM JOHN, Sec. 35; P.O. Atkinson; farmer; Dem.

PALMER H. A. Sec. 4; P.O. Atkinson; farmer; Dem; from N.Y.; 160 acres.

PARKS A. Sec. 33; P.O. Atkinson; coal miner; Rep; from Scotland.

PARKS E. Sec. 33; P.O. Atkinson; coal miner; Rep; from Scotland.

PARRISH NELS P. Sec. 29; P.O. Atkinson; farmer; Rep; Luth; from Sweden.

PARRISH N. P. J. Sec. 28; P.O. Atkinson; farmer; Luth; from Sweden; 80 acres.

PARRISH SWAN, Atkinson; shoemaker; Luth; Sweden.

PARSONS A. Atkinson; Rep; U. Breth; from Conn.

PAYNE GEO. Sec. 19; P.O. Geneseo; farmer; from England.

PENWELL J. N. Sec. 18; P.O. Geneseo; farmer; Rep; born Ill; 80 acres.

PETERSON A. N. Sec. 8; P.O. Geneseo; farmer; Rep; Meth. Epis; from Sweden; 200 acres.

PICKARD L. Atkinson; street commissioner; Rep; Meth. Epis; from N.Y.

PIERSON J. C. Farmer, Sec. 34; P.O. Atkinson; born in Knox Co. Ohio, May 10, 1836; came to this county in 1867; Rep; owns 80 acres of land, valued at \$6,000; is Trustee of the village; enlisted in 1864 in the 146th Ill. Vol; wife was Maria H. Pickard, born Nov. 30, 1839; married March 4, 1862; has one child.

PROOST C. Atkinson; shoemaker; Cath; from Belgium.

RICE A. C. Sec. 7; P.O. Geneseo; farmer, on C. G. Gierhart's farm; Rep; from N.Y.

ROBINSON R. Sec. 32; P.O. Atkinson; miner; Rep; from England.

RANFT JOHN. Shoemaker, Atkinson; born in Prussia, Dec. 25, 1829; came to this county in 1861; Rep; Cong; owns house and lot and shop, value \$5,000; wife was Mary E. Romig, born in Ohio, April 14, 1837; married June 29, 1865; has three children, Hattie, John and William.

ROBINSON THOS. Sec. 32; P.O. Atkinson; miner; Rep; from England.

SAMMONS A. J. Atkinson; carpenter; Rep; from Ky.

SAMMONS T. Atkinson; clerk; Rep; from Indiana.

SAMMONS WM. Atkinson; laborer; from Indiana.

SCHATTEMAN LEO, Atkinson; nurseryman; Dem; Cath; from Belgium.

SCHUTTEN HENRY, Atkinson; laborer; Dem; Cath; from Holland.

SCHWENNINGER ANDREW, Farmer, Sec. 6; P.O. Geneseo; born in Wurtemberg, July 1, 1826; came to this county in 1866; Rep; Evang; owns 133 acres of land, valued at \$6,000; wife was Lavina Bloom, born in Pa. June 2, 1832; married Sept. 2, 1851; has six children.

SMITH J. W. Atkinson; blacksmith; Rep; from Ohio.

SMITH W. M., M.D. Physician, Atkinson; born in Belmont Co. Ohio, June 7, 1842; came to this county in 1856; Rep; Cong; owns house and lot, valued at \$1,800; enlisted Sept. 21, 1861, in the 42d Ill. Vol. and served three years and nine months; was at the battles of Farmington and Chickamauga; wife was Viola M. Ferrin, born Feb. 4, 1846; married Dec. 15, 1870; has two children.

SOUTHWORTH DEWITT C. Atkinson; prop. hotel; Dem; Meth; Ill.

SOUTHWORTH HIRAM, Proprietor Hotel, Atkinson; born in Chautauqua Co. N.Y. June 20, 1821; came to this Co. in 1837; has been Commissioner of Highways four years; wife was Melissa Dewitt, born in Wayne Co. Mich. May 11, 1822; married July 20, 1842; has two children; Dem; owns house and lot, val. \$3,300.

STARK A. Sec. 32, P.O. Geneseo; farmer; Rep; Luth; from Sweden.

STARK ANDREW, Sec. 32, P.O. Atkinson; farmer.

STEELE J. Sec. 10, P.O. Atkinson; farmer; from Saxony; 100 acres.

STEIDENS G. J. Sec. 3, P.O. Atkinson; farmer; Dem; Luth; from Saxony.

STEINER G. W. Sec. 33, P.O. Atkinson; miner; Dem; from Pa.

STEINER J. Sec. 33, P.O. Atkinson; miner; Dem; from Pa.

STEMBERGER H. Sec. 10, P.O. Atkinson; farmer; Rep; from Germany; 120 acres.

STRALEY JOHN, Atkinson; stoves and tinware; Rep; Meth. Epis; from Germany.

STRYKER D. P. Sec. 23, P.O. Atkinson; Rep; from N. Y.

SUHR E. Sec. 27; P.O. Atkinson; farmer; Rep; Cath; from Prussia; 120 acres.

SWANSON A. P. Sec. 7, P.O. Geneseo; farmer; Rep; Luth; from Sweden.

SWANSON A. P. Sec. 5, P.O. Geneseo; farmer; Rep; Luth; from Sweden; 80 acres.

SWANSON J., P.O. Annawan; farmer; Rep; Luth; from Sweden.

SVLER C. Sec. 2, P.O. Atkinson; farmer; Dem; 312 acres.

TABER J. Atkinson; engineer; Rep; Meth. Epis; from N.Y.

TASSELL JOHN, Sec. 14, P.O. A kinson; farmer; U. Brethren; from England.

TICKLE MILTON, Sec. 28, P.O. Atkinson; farmer; Rep.

TAYLOR J. S. Sec. 33, P.O. Atkinson; miner; Dem; Henry Co.

TIFT H. Sec. 17, P.O. Geneseo; farmer; Dem; from Conn; 40 acres.

TREKELL JOHN K. Farmer, Sec. 33, P.O. Atkinson; born in Tippecanoe Co. Ind. July 20, 1834; came to this Co. in 1836; Rep; owns 325 acres of land, valued at \$20,000; was Commissioner of Highways five years; wife was Theresa Walters, born March 3, 1845 in Tuscarawas Co. Ohio; married Feb. 13, 1860; has three children.

TRECKLE M. Sec. 28, P.O. Atkinson; farmer; Rep; 150 acres.

TROVINS J. M. Atkinson; teacher; Dem; Bapt; from Pa.

TOSLAND SAM'L. Sec. 15, P.O. Atkinson; farmer; from England.

VAN DEN HEMEL S. Sec. 28, P.O. Atkinson; farmer; Dem; Cath; from Holland.

VERCRUISSE PETER, Sec. 24; P.O. Atkinson; farmer; Cath; from Belgium.

VARHAAKA A. Sec. 17, P.O. Atkinson; farmer on E. Burrall's farm; Rep; Cath; Belgium.

WALTERS A. R. Atkinson; farmer; Rep; from Ohio.

WALTERS CHAS. H. Sec. 34, P.O. Atkinson; lives with D. Walters; Rep; Ill.

WAGAR W. W. Farmer, Sec. 31, P.O. Atkinson; born in Yates Co. N. Y. Dec. 16, 1827; came to this Co. in 1865; Rep; Bapt; owns 160 acres of land, valued at \$8,000; wife was Lucina R. M. Gilbert; has seven children.

WALTERS D. Sec. 34, P.O. Atkinson; farmer; Rep; Meth. Epis; from Ohio.

WANDEL JOHN, Sec. 29, P.O. Atkinson; farmer; Cath; from Belgium.

WARD JOS. Sec. 31, P.O. Geneseo; farmer; Rep; Meth. Epis; from England; 150 acres.

WATSON E. B. Atkinson; meat market; Dem; from N.Y.

WEIRMOUTH W. W. Sec. 32, P.O. Atkinson; prop. coal mine; from England.

WELCH B. F. Sec. 32, P.O. Atkinson; farmer, lives with Z. Welch; from Ohio.

WELCH J. Sec. 28, P.O. Atkinson; farmer; Dem; from Pa; 70 acres.

WELCH THOS. Atkinson; farmer; Dem; from Pa; 160 acres.

WELCH Z. Sec. 32, P.O. Atkinson; farmer; Meth. Epis; from Pa; 120 acres.

WELLS Z. J. Atkinson; restaurant; Dem; from Ohio.

WETERHOLL NILS, Sec. 29, P.O. Geneseo; farmer; Rep; Luth; from Sweden.

WILLIAMS FRED. Sec. 33, P.O. Atkinson; coal miner; Rep; from Maine.

WISELY J. J. Atkinson; restaurant; Dem; from Penn.

WITHERSPOON R. M. Sec. 32, P.O. Atkinson; farmer and coal miner; Rep; from Scotland.

WOLF S. N. Atkinson; carpenter; Dem; Dunkard; from Pa.

WONDERLY DANIEL W. Carpenter, Atkinson; born in Cumberland Co. Pa., May 27, 1833; came to this Co. in 1857; Rep; Meth. Epis; owns house and lot, valued at \$1,800; is Township Treasurer; enlisted Sept. 1864, in the 47th Ill. V.I. and served eleven months; wife was Clarinda Walters, born in Ohio, May 22, 1841; married June 28, 1860; has four children.

WONDERLY J. W. Sec. 25, P.O. Atkinson; farmer; Dem; from Pa; 160 acres.

WOOD A. W. Sec. 15, P.O. Atkinson; farmer; Rep; from Mass, 80 acres.

WOOD F. L. Sec. 33, P.O. Atkinson; miner; Rep; from Conn.

WOOD H. P. Atkinson; store; Rep; from Ill.

YARGER BENJ. Sec. 32, P.O. Atkinson; farmer; Dem; from Ohio; 40 acres.

YARGER H. Sec. 32, P.O. Atkinson; farmer; Dem; from Ohio.

BUSINESS DIRECTORY.

ATKINSON VILLAGE AND TOWNSHIP.

Bollen Bros. Proprietors Welch Coal Bank, Sec. 32, P.O. Atkinson.

Bouwhuis Anthony, Groceries and Crockery.

Brown Jno. M. Justice of the Peace.

Ferrin Wells, Grain Dealer and Agt. C. R. I. & P. R. R.

Fronk Jno. H. Harness Maker.

Hunter Daniel O. Groceries and Queensware.

Kay Jas. Prop. Coal Mine, Sec. 33, P.O. Atkinson.

Milar Robt. W. Carpenter.



J. H. Beveridge

COUNTY TREASURER.
EDFORD TOWNSHIP



Mowbray & Co. Manfrs. Common and Fine Brick; Coal Miners, Sec. 32, P.O. Atkinson.
Nowers Bros. Dry Goods, Groceries, Hardware, Agricultural Implements, Lumber and Building Material.
Ranft Jno. Mnfr. Boots and Shoes.
Smith W. M., M. D. Physican and Surgeon.
Southworth & Son, Prop. Hotel.
Wonderly Danl. W. Carpenter and Joiner.

EDFORD TOWNSHIP.

ADDICKS GEO. lives with father, G. Addicks, P.O. Geneseo; Rep; Meth; from Ill.
 ADDICKS GERHARD, Sec. 25, P.O. Geneseo; farmer; Rep; Meth; from Germany.
 ALDRICH FRANK, lives with Elias Hart, P.O. Geneseo; farmer.
 ALLEN EDSON, lives with Elias Hart, P.O. Geneseo, farmer; Rep; Meth; from N.Y.
 ALLSHOUS S. Sec. 22, P.O. Geneseo; carpenter; Rep; Church of God; from Pa; owns 12 ac.
 ANDREWS AUSTIN, lives with G. A. Carter, P.O. Geneseo; rents 80 acres in Osco; Rep.
 ASDALE SAM, P.O. Green River; coal miner, works for J. S. Lord.
 AUSTIN FRED'K. Sec. 26, P.O. Geneseo; farmer; Rep; Meth; from N.Y; owns 120 ac. \$7,200.
 AUSTIN WM. Sec. 23, P.O. Geneseo; farmer; Rep; Cong; from N.Y; 135 acres.

BAILEY J. II. Sec. 11, P.O. Geneseo; farmer; Rep; from Denmark; 37 acres, val. \$850
 BARNARD F. H. Sec. 32, P.O. Geneseo; coal operator; Rep; Unit; from Mass.
 BECK JOHN, P.O. Green River; coal miner, works for J. S. Lord.
 BEHRENS HENRY, Sec. 16, P.O. Geneseo; farmer; Luth; from Germany; 80 acres, \$3,200.
 BEHRENS JULIUS, Sec. 27, P.O. Geneseo; farmer; Luth; from Germany; owns 80 acres.
 BELLINGER A. Sec. 22, P.O. Geneseo; farmer; Dem; from N.Y; owns 119 acres.
 BERGSTROM AUGUST, lives with L. W. Hoit, P.O. Geneseo; Luth; from Sweden.
 BERNHARD JOHN, P.O. Geneseo; works for Mrs. Doolittle; Luth; from Denmark.
 BIGGS W. C. Sec. 25, P.O. Geneseo; farmer; Rep; Meth; from W. Va; owns 80 ac. val. \$4,800.
BILLS CHARLOTTE L. Mrs. Farm, Sec. 21, P.O. Geneseo; born in Loraine, Jefferson Co. N.Y. April 16, 1837; came to this Co. in 1856; Meth; owns 242 acres, val. \$12,000. widow of Ora A. Bills, who was born in Jamaica, Windham Co. Vt. Aug. 12, 1832, died April 2, 1870; were married Jan. 27, 1857, at Edford, Henry Co; have three children, Geo. A., Clarence M. and Carrie I., all living with mother.
 BILLS GEO. A. lives with mother, C. L. Bills, P.O. Geneseo; farmer; Rep; Meth; from Ill.
 BILLS HENRY, Sec. 27, P.O. Geneseo; farmer; Church of God; from Vt; owns 120 acres.
 BILLS M. A. Sec. 22, P.O. Geneseo; farmer; Rep; Church of God; from Vt; owns 160 acres.
 BLANK J. lives with mother, Sec. 34, P.O. Geneseo; farmer; Evangelical German; from Prussia.
 BLIVEN LYMAN L. Sec. 16, P.O. Geneseo; farmer; Rep; from Ind; owns 120 ac. \$4,800.
 BOESEE FRED. Sec. 20; coal miner; rents 40 acres of G. Bushnell; Dem; Luth; Germany.
 BOLTON SAML. Sec. 13, P.O. Geneseo; farmer; Rep; Prot; owns 5 acres.
 BOYDEN CHAS. D. Sec. 17, P.O. Green River; farmer, rents 80 ac. of E. P. Boyden; Rep; Ill.
 BOYDEN JOHN D. Sec. 17, P.O. Green River; farmer, rents 80 ac. of E. P. Boyden; Rep; Mass.
 BRIX JOHN, Sec. 16; P.O. Geneseo; farmer; Dem; Cath; from Austria; 80 acres, val. \$3,200.
 BROWN A. G. lives with Mrs. F. Smith; P.O. Geneseo; farmer; Rep; Pres; from Mass.
 BROWN JOHN, P.O. Green River; coal miner; works for J. S. Lord.
 BROWN JOHN, P.O. Green River; coal miner; works for Downs & Wilson.
 BROWN RANSSLER, Sec. 9; P.O. Geneseo; farmer; Dem; Prot; from N. Y.; rents 70 acres.
 BUCHANAN BENJ. lives with father, H. G. Buchanan; P.O. Morristown; Dem; born Ill.
 BUCHANAN H. G. Sec. 28; P.O. Morristown; farmer; Dem; from Md; wife owns 240 acres.

BUCHANAN JOHN M. lives with father, H. G. Buchanan; P.O. Morristown; Dem; from Pa.
 BUCHANAN THOS. P. lives with father, H. G. Buchanan; P.O. Morristown; Dem; from Pa.
 BUCHOLZ HENRY, P.O. Green River; coal miner; works for J. S. Lord.
 BUCHOLZ WM. P.O. Green River; coal miner; works for J. S. Lord.
 BUCKLEY THOMAS, P.O. Green River; coal miner; works for J. S. Lord.
 BURNS LARRY, P.O. Green River; coal miner; from Ireland.
 BURNS PATRICK, Sec. 20; P.O. Green River; farmer; Dem; from Ireland; owns 160 acres.

CALHOUN ALECK, P.O. Green River; coal miner; works for J. S. Lord.

CARTER GEO. A. Sec. 34; P.O. Geneseo; farmer; Rep; from Ohio; owns 240 acres.

CASERY JAS., P.O. Green River; coal miner; works for J. S. Lord.

CAVANAGH, JAS., P.O. Green River; coal miner; works for J. S. Lord.

CHISANOSKE JOS., Sec. 33; P.O. Geneseo; farmer; Dem; Cath; from Prussia; owns 60 acres.

CHRISMAN, J. R., P.O. Morristown; farmer; Rep; Bapt; from Ky.

CLAVONT JOHN, P.O. Green River; coal miner; works for J. S. Lord.

CLEVER WM. Sec. 28; P.O. Geneseo; farmer; Dem; Luth; from Germany; owns 160 acres.

COOK L. Sec. 29, P.O. Geneseo, farmer; Dem; Luth, from Germany; owns 120 acres.

COURT MORITZ, Sec. 36; P.O. Geneseo; farmer; Dem; Luth; from Germany.

COURTHOUSE FRITZ, P.O. Green River; coal miner; works for J. S. Lord.

CRAWFORD MOSES, Farmer; Sec. 31; P.O. Green River; born in Penn. in 1830; came to Henry Co. in 1864; Rep; owns 280 acres land, val. \$12,000; married Barbara Baduner, of Penn. in 1851; three boys, John Clark, Samuel Harvey, Wm. Ewing.

CRAWFORD L. H. lives with father, M. Crawford; P.O. Green River; Rep; German Luth.

CURTIS ROBERT, P.O. Green River; coal miner; works for J. S. Lord.

CUSHMAN SYLVESTER, Sec. 4, P.O. Geneseo; farmer; Rep; Cong; from Vt; 160 acres.

DAVIS CHAS., P.O. Green River; coal miner; works for J. S. Lord.

DAVIS HENRY, P.O. Green River; coal miner; works for J. S. Lord.

DAVIS JAS., P.O. Green River; coal miner; works for J. S. Lord.

DAVIS THOMAS, Secs. 23-24, P.O. Geneseo, farmer; rents 125 acres of D. L. Machesney; Rep.

DAVIS WM. Green River; coal miner; works for Downs & Wilson.

DENNIS DANL. C. Sec. 16, P.O. Geneseo; farmer; Rep; Church of God; from Conn; 50 ac.

DILENBECK M. H. Farmer and Stock Raiser, Sec. 23, P.O. Geneseo; born in Leroy, Jefferson Co. N.Y. March 6, 1840; came to this county in June, 1855; Rep; Meth; owns 115 acres, val. \$7,000; wife was Sarah C. Spickler, born in Lancaster Co. Pa. April 26, 1843; came here April 28, 1856; married Jan. 7, 1864; have had three children, all living: Albert Courtland, born March 7, 1865; Elvin Francis, born Aug. 22, 1871; and Minnie V., April 22, 1876; was in 112th Regt. I. V. I.; have been School Director eight years.

DILENBECK S. S. Farmer and Stock Raiser, Sec. 22, P.O. Geneseo; born in Jefferson Co. N.Y. April 6, 1845; came to this county in 1855; Rep; Church of God; owns 160 acres, val. \$7,000; wife was Genieve L. Seaton, born Bureau Co. Ill. Sept. 8, 1850; married Dec. 25, 1868; have had three children—one living, Chauncy Burdett; those deceased, Otis W. and Arthur A.; all born on homestead.

DILENBECK W. Sec. 26, P.O. Geneseo; farmer; Rep; Meth; from N Y; 200 acres, \$12,000.

DOLLBERRY L. Mrs. Sec. 16, P.O. Geneseo; from Sweden; 42 acres, val. \$1,680.

DOOLITTLE A. R. Sec. 14, P.O. Geneseo; Rep; Church of God; from Vt; 115 acres.

DOOLITTLE P. Mrs. Farmer, Sec. 14, P.O. Geneseo; born in Jamaica, Vt. May 11, 1823; came to this county in 1860; Cong; owns 200 acres, val. \$10,000; widow of E. S. Doolittle, who was born May 21, 1818, at Townsend, Vt; died Feb. 19, 1862; had two children, Ancephas and Edward B., the latter born April 24, 1854, at Jamaica, Vt; he manages the farm.

DOWNS ROBERT, Coal Operator, Green River; born in Delaware, Kent Co. Oct. 30, 1840; came to this county in 1875; Dem; Prot; wife was Mary Shirill, born in Grant Co. Wis. July 19, 1845; married Aug. 14, 1865; have three children, Edwin Ellsworth, Sybil, and Jessie; was in Ordnance Dept. 15th Army Corps; Mr. D. works two mines, in connection with partner, in Secs. 17 and 18.

DUCKET JAS., P.O. Green River; coal miner; works for J. S. Lord.

DUFF GEO. Sec. 36, P.O. Geneseo; farmer; Dem; from Pa; 80 acres, \$4,800.

DUFF WM., P.O. Geneseo; farmer; lives with father, G. Duff; Dem; from Pa; owns 40 acres.

DUSENBERRY ALFRED, Sec. 32, P.O. Green River; farmer; owns 80 acres.

DUSENBERRY F. Sec. 32, P.O. Green River; farmer; owns 160 acres.

EDWARDS JOHN, Sec. 33, P.O. Geneseo; farmer; Dem; Meth; from N.Y; owns 160 acres.

ELLINGSWORTH JOHN L. Sec. 19, P.O. Green River; farmer; rents 160 acres.

ELLISON EDWARD T. Farmer and Stock Raiser, Secs. 24, 25, and 31, in Geneseo Tp.; P.O. Geneseo; born in Chester, Windsor Co. Vt. Jan. 10, 1828; came to this county in 1854; Rep; Cong; owns 240 acres, val. \$14,400; wife was Eleanor Carpenter, born Plymouth, Windsor Co. Vt. Nov. 12, 1845; married Aug. 7, 1864, at Geneseo; have had five children, three living, Sherman J., Homer E., and Ursula S.; those dead, Emma and Stella.

ERTMAN JOHN, Sec. 20, P.O. Green River; farmer; Luth; from Germany; owns 60 acres.

ERTMAN L. Sec. 33, P.O. Geneseo; farmer; Luth; from Germany; owns 50 acres.

ERTMOND A. Sec. 29; P.O. Morristown; farmer; Dem; Luth; from Germany; 40 acres.

ERNST JACOB, Sec. 35; P.O. Geneseo; farmer; Luth; from Germany; 160 acres.

ERNST JOHN, lives with father, J. Ernst; P.O. Geneseo; Rep; Luth; from Germany.

ERNST WM. lives with father, J. Ernst; P.O. Geneseo; Rep; Luth; from Germany.

EWALD DAVID, Sec. 28; P.O. Geneseo; farmer; Dem; Luth; from Germany; 20 acres.

FARR WASHINGTON, P.O. Green River; coal miner; Dem; Prot; from N.Y.

FIEDLER ADAM, P.O. Geneseo; farmer and blacksmith; Dem; Cath; from Germany.

FIRCH DAVID, Sec. 29; P.O. Geneseo; farmer; farmer; Dem; Luth; from Germany; 120 ac.

FIRCH JULIUS, Sec. 32; P.O. Geneseo; farmer; Luth; from Germany; 60 acres.

FIRCH LEOPOLD, Sec. 33; P.O. Geneseo; farmer; Dem; Luth; from Germany; 80 acres.

FLAGG N. H. Sec. 23; P.O. Geneseo; carpenter; Rep; Prot; from Mass; 25 acres.

FRELS HENRY, Sec. 21; P.O. Geneseo; farmer; Dem; Luth; from Illinois.

GEE JEREMIAH, Sec. 26; P.O. Geneseo; farmer; Rep; Meth; from N.Y.; 120 acres.

GENRICH CHAS. Sec. 34; P.O. Geneseo; farmer; Luth; from Germany; 20 acres.

GENRICH FRED, Sec. 34; P.O. Geneseo; farmer; Luth; from Germany; 60 acres.

GERNANT ADAM, Farmer and Stock Raiser, Sec. 19; P.O. Green River; born in Germany, Aug. 23, 1845; came to this county in 1863; Dem; Luth; owns 200 acres of land, val. \$8,000; wife was Mary Frels, born in Rock Island Co., Ill., April 15, 1847; married Feb. 28, 1865; has had five children, Margaret and Emma, deceased; Henry, Millie and George, living.

GIBBONS MICHAEL, P.O. Green River; coal miner for Downs & Wilson; Dem; Henry Co.

GILBERT O. A. Sec. 17; P.O. Green River; farmer; Rep; Prot; from N.Y.; 320 acres, \$16,000.

GILBERT MORTY, Sec. 18; P.O. Green River; farmer; Rep; Prot; rents 92 acres.

GILROY PATRICK, P.O. Geneseo; farmer; Dem; Cath; from Ireland; rents 80 acres.

GUENTHER EMANUEL P. Sec. 28; P.O. Geneseo; pastor of German Church; from Germany.

HARRIS W. T. Sec. 16; P.O. Geneseo; farmer; Church of God; from Indiana.

HARTELIAS, Sec. 23; P.O. Geneseo; farmer; Rep; Meth. Epis; from N.Y.; 160 ac.

HENDER HENRY, Sec. 21; P.O. Geneseo; farmer; Luth; from Germany; rents 80 acres.

HENRY CHAS., P.O. Green River; coal miner; works for J. S. Lord.

HERBISON G. W., P.O. Geneseo; farmer; lives with John Edwards; Dem; from Pa.

HILL THOMAS C. Member of the firm of Hill Bros., Groceries, Dry Goods, Boots, Shoes, and Clothing, Green River; born in Williams Co. Ohio, April 1, 1848; came to this county in 1849; Rep; Meth; owns share in store, value \$1,200; was in 9th Reg. Ills. Cav., Co. C.

HILL WARREN E. Proprietor Drug Store, Green River.

HINTZ J. Sec. 34, P.O. Geneseo; farmer; Evangelical German; from Prussia; owns 40 acres.

HIRT JOHN, P.O. Geneseo; laborer, lives with G. Addicks; Rep; Meth; from Germany.

HOFFSTETTER E. Sec. 22; P.O. Geneseo; farmer; Dem; Cath; from Germany; 109 acres.

HOHENBOKEN GEO. D. Farmer and Stock Raiser, Sec. 31, P.O. Morristown; born in Oldenburg, Germany, Jan. 14, 1837; came to America in 1858; came to this county in 1865; Luth; owns 260 acres of land, val. \$11,700; wife was Henrietta C. Fisch, born in Prussia, April 16, 1845; married Jan. 28, 1869, at Geneseo, Henry Co. Ills.; have had three children, Emma Margaret, Ida Amanda and John Frederick.

HOIT L. W. Sec. 24, P.O. Geneseo; farmer; Rep; Bapt; from N. H.; 244 acres.

HOLITZ ADAM, Sec. 28, P.O. Geneseo; farmer; Rep; from Germany; owns 80 acres.

HOLKE JULIUS, Sec. 35; P.O. Geneseo; farmer; Luth; from Germany; owns 80 acres.

HOLSINGER JACOB, Sec. 16, P.O. Geneseo; farmer; Rep; Luth; from Germany; 40 acres.

HORR J. B. Sec. 26, P.O. Geneseo; farmer; Rep; Cong; owns 60 acres.

HOWARD A. G. Farmer and Stock Raiser, Sec. 22, P.O. Geneseo; born in Windham Co. Vermont, Oct. 4 1851; came to this county in 1866; Rep; Bapt; operates farm for mother, who owns 80 acres, value \$4,800; wife was Huda E. Holcomb, born in New York, Oct. 3, 1855; married March 8, 1875, at Geneseo, Henry Co. Ills.; was elected Collector in 1876.

HOWARD J. F. Farmer and Stock Raiser, Sec. 15, P.O. Geneseo; born in Windham Co. Vermont, Aug. 31, 1847; came to this county in 1866; Rep; Meth; owns 146 acres of land, value \$4,500; wife was Luella S. Ewing, born in Windham Co. Vermont, Aug. 29, 1850, married March 1, 1871; have had three children; those living are Stella, Ella and Eva.

HOWARD NATHAN C. Farmer and Stock Raiser, Sec. 15, P.O. Geneseo; born in Jamaica, Windham Co. Vermont, Oct. 7, 1833; came to this county Oct. 12, 1854; Rep; Meth; owns 165 acres, value \$10,000; wife was Martha C. Dilenbeck, born in Jefferson Co. N. Y. April 1, 1841; married Aug. 21, 1861; have had two children, Willard Edward and Leeland Chauncy.

HUGHES JERRY, P.O. Green River; coal miner; works for J. S. Lord.

HUNT WM. H. Farmer and Stock Raiser, Sec. 14, P.O. Geneseo; born in Edford Tp. Henry Co. Ills. April 6, 1850; Rep; Meth; owns 120 acres, value \$4,800; wife was Lydia A. Gee, born in Grant Co. Wisconsin, Nov. 7, 1852; married Dec. 28, 1871; have one child, William R.

HUSHMAN JOHN, P.O. Green River; coal miner, works for J. S. Lord.

JAMES JOHN, Sec. 15, P.O. Geneseo; farmer, rents 80 acres of Chauncy Howard; Dem; from Ohio.

KING JAS., P.O. Geneseo; farmer, works for G. A. Carter; Rep.

KINGSBURY NATHANIEL, Sec. 13, P.O. Geneseo; farmer; Rep; Meth; from N.Y.

KIDDER WALTER, Farmer and Stock Raiser, Sec. 26, P.O. Geneseo; born in Vermont in 1824; came to Henry County in 1856; Rep; Cong; owns 80 acres of land, value \$4,000; has been Justice of Peace twenty years; married Harriet F. Brown, of New Hampshire, in 1846; two children, Almeda Frances, Rosa Ann.

KNEELEY MICHAEL, P.O. Green River; coal miner, works for J. S. Lord.

KOPISKIE J. Sec. 32, P.O. Geneseo; farmer; Luth; from Germany; owns 140 acres.

KORTHALS F. Sec. 20, P.O. Green River; farmer, lives with mother, Mrs. K; Luth; Germany.

LEWIS PETER, P.O. Green River; coal miner, works for J. S. Lord.

LEWIS ACE, P.O. Green River; coal miner, works for Downs & Wilson.

LARSON PETER, Farmer and Stock Raiser, Sec. 10, P.O. Geneseo; born near Gottenburg, Sweden, Dec. 2, 1822; came to this state in 1852, and county in 1854; Rep; Luth; owns 80 acres, val. \$2,000; wife was Mary Ann Swedenborg, born in Nora, Sweden, Oct. 17, 1833; came to Henry Co. Geneseo, July 9, 1854; married Sept. 2, 1854; have had five children, those living are Laura Sophia, Dora Matilda Charlotte, Emily Augusta, Mary Silme Oliva; Jennie Wilhelmine Josephine, dead; Mr. L. was in 14th Reg. 2 Cav. Co. C, two years and ten months.

LORD JOHN S. Coal Operator, Green River.

LYON ALVIN M. Farmer and Stock Raiser, Sec. 11; P.O. Geneseo; born in Tolland Co. Conn. July 4, 1843; came to this county in 1850; Ind; Prot; owns 80 acres, val. \$2,800; wife was Achsach Adams, born in Schuyler Co. Ill. Oct. 9, 1847; married Oct. 1870, at Geneseo, Henry Co. Ill; have had two children, Robert and Amy L.

McELROV JOHN, Green River; coal miner; Dem; from Louisiana.

McFADGEN ROBT. P.O. Green River; coal miner, works in Lord's mine.

McILVANE ALEX. P.O. Geneseo; works for E. T. Ellison; Rep; Cong; from Pa.

McNAUGHTEN M. D., P.O. Green River; coal miner, works for Downs & Wilson; Rep.

MAGERKERT AUGUST, Sec. 17, P.O. Green River; farmer; Rep; Luth; from Germany.

MARSHALL JOS. J. Farmer and Stock Raiser, Sec. 25; P.O. Geneseo; born in Elk Grove, Cook Co. Ill. March 11, 1848; came to this county in 1875; Rep; owns 80 acres, val. \$4,800; wife was Mary J. Scott, born in Windsor Co. Vt. May 28, 1848; married Dec. 25, 1871, at Maine, Cook Co; have had three children, all living, Elbert L. born Sept. 28, 1872; Burdett C. March 6, 1874; Gracie M. born Oct. 2, 1875.

MEER ISAAC W. Sec. 18; P.O. Green River; coal miner and farmer, rents 30 ac. of F. Baum.

MEER JOHN. Green River; stock herder; Dem; Prot; from Pa.

MEER JOS. P.O. Green River; farmer, rents 80 acres.

MILLER ALBERT, P.O. Geneseo; farmer, lives with G. Miller; Evang; from Germany.

MILLER GUSTAV, P.O. Geneseo; farmer, rents 80 acres; Dem; Evang; from Germany.

MILLER HERMANN, P.O. Green River; coal miner, works for J. S. Lord.

MURRY MARION, P.O. Green River; coal miner, works for J. S. Lord.

MUZZY EDSON, Farmer and Stock Raiser, Secs. 10 and 15; P.O. Geneseo; born in Jamaica, Windham Co. Vt. April 24, 1832; came to this county Jan. 24, 1866; Rep; Cong; owns 142 acres, val. \$6,000; wife was Martha A. Rand, born in Townsend, Windham Co. Vt. July 15, 1836; married April 28, 1858; have had two children, Fred E. and Alice P.

NEWTON WM. P.O. Green River; coal miner for J. S. Lord.

NEWMAN JOHN, Sec. 16; P.O. Geneseo; farmer, Luth; from Prussia; owns 80 acres.

NICLOY LOUIS, P.O. Geneseo; farmer, rents 80 acres of T. Green; Luth; from Prussia.

OHME WM., P.O. Geneseo; works for R. B. Paul; Luth; from Germany.

OUGH JAMES, Sec. 18; P.O. Green River; farmer, rents 184 ac. of J. Harper; Rep; Prot.

OLLSON ANDREW P. Farmer and Stock Raiser, Sec. 10; P.O. Geneseo; born in Yonby, Sweden, July 15, 1837; came to this county Oct. 1854; Rep; Prot; owns 92 acres, val. \$2,760; wife was Lucinda Nesbaum, born in Wabash Co. Ind. Dec. 25, 1846; married March 28, 1867, at Rock Island, Ill; have had five children, Daniel Grant, Chas. Augustus, Louis Andrew, Holly Stanton, Richard H.; Mr. O. was in 4th Regt. I. Cav. Co. M; has been Pathmaster one year.

OUGH JNO. C. Farmer and Stock Raiser, Secs. 19 and 20; P.O. Green River; born in Bureau Co. Ill. Aug. 15, 1855; came to this county in 1861; Rep; rents 100 acres of land, val. \$4,500; wife was Mary Delany, born in Rock Island Co. Dec. 25, 1856; have one child, Daniel Lewis.

OUGH RICHARD, Sec. 19; P.O. Green River; farmer; Rep; Epis; from England; 100 acres.

OUGH RICHARD, lives with father, R. Ough, P.O. Green River; Rep; from England.

PALMER FRANK, Sec. 18; P.O. Green River; farmer; rents 60 acres of S. Sheppard.

PARPART JULIUS, Sec. 27; P.O. Geneseo; farmer; Dem; Evang. German; from Prussia.

PAUL E. J. lives with father, J. Paul; P.O. Geneseo; Dem; from Mass.

PAUL LIBERTY, Farmer and Stock Raiser, Secs. 12 and 13; P.O. Geneseo; born in Union, Tolland Co. Conn. Nov. 16, 1824; came to this county in 1856; Lib; Prot; owns 260 acres, val. \$14,300; wife was Hannah M. Keyes, born in Ashford, Windham Co. Conn. May 26, 1826; married 1850; have had two children, Earnest J. and Sumner, who live with their father, on the homestead; Mr. Paul is the son of Capt. Chauncey Paul, of Union, Tolland Co. Conn.

PAUL R. B. Farmer and Stock Raiser, Sec. 14; P.O. Geneseo; born in Union, Tolland Co. Conn. June 5, 1823; came to this county in 1856; Rep; Prot; owns 287 acres, val. \$14,350; wife was Ann E. Kinney, born in Union, Tolland Co. Conn. April 1, 1831; married March 1852; at Union; have had three children, one living, Addie J.; two dead, Chauncey B. and Emma J.

PAUL SUMNER, lives with father, L. Paul; P.O. Geneseo; Dem; from Mass.

PERRIN A. D. Farmer and Stock Raiser, Sec. 12; P.O. Geneseo; born in Webster, Mass. Oct. 7, 1843; came to this county in 1855; Rep; Cong; owns 160 acres, val. \$4,800; first wife was Mary Hale, born in N.Y.; married March 24, 1870, died April 11, 1875; had two children, Henry A., born Jan. 11, 1871; Wm. S., born Dec. 21, 1872; second wife was Adeline E. Thompson, born in Bureau Co. Ill. Feb. 20, 1843; married Feb. 23, 1876.

PERSHING JOS., P.O. Green River; harness-maker; Rep; Meth; from Pa; prop. \$1,500.

PERSHING WM. Green River; harness-maker; Rep; Meth; from Pa; owns house and lot.

PINKERTON MATTHEW, P.O. Green River; retired farmer; Rep; from Pa.

PIPAL GEO., P.O. Green River; works for Wm. Smith; Dem. Luth; from Germany.

PITTS GEO., P.O. Green River; coal miner, works for J. S. Lord.
 POBANZ F. A. Sec. 20; P.O. Green River; farmer; Luth; from Germany; 88 acres.
 POBANZ FERDINAND, P.O. Geneseo; farmer, lives with father, F. Pobanz; Rep; Ev. Luth.
 POBANZ FRED. Sec. 34; P.O. Geneseo; farmer; Rep; Evang. German; from Prussia.
 POBANZ FRED. Jr. P.O. Geneseo; farmer, lives with father, F. Pobanz; Rep; Evang. Ger.
 POBANZ GUSTAVE, P.O. Geneseo; farmer, lives with father, F. Pobanz; Rep; Evang. Ger.
 POBANZ GEORGE, Sec. 27; P.O. Geneseo; farmer; Dem; Evang. German; from Prussia.
 POBANZ WM., P.O. Geneseo; farmer, lives with father, F. Pobanz; Rep; Evang. German.
 POBANZ Mrs. Sec. 34; P.O. Geneseo; Luth; from Germany; owns 20 acres.
 POLSON C. M. Sec. 23; P.O. Geneseo; farmer, rents 160 acres of G. S. Wells; Rep; Meth.
 POLSON SPENCER, lives with C. M. Polson, P.O. Geneseo; laborer; Rep; Luth; Sweden.
 POTTIGER DANIEL, P.O. Geneseo; works for H. Bill; Church of God; from Pa.
 PUGH CHAS. Green River; potter; Rep; from Iowa.
 PUGH THOMAS, Green River; coal miner; Rep.

RAHN DAVID, Sec. 33, P.O. Geneseo; farmer; Rep; Luth; from Germany; 20 acres.
 REATMAN —, Sec. 20, P.O. Green River; laborer; Luth; from Germany.
 REMINGTON C. C. Sec. 24, P.O. Geneseo; farmer; Rep; Cong; from Mass; owns 76 ac. \$5,000.
 RISTAU JULIUS, Sec. 27, P.O. Geneseo; farmer; Dem; Evan. Ger; from Prussia; owns 80 ac.
 ROBERTS WM., P.O. Green River; coal miner, works for Downs & Wilson.
 ROHRBACH CHRISTOPHER, Sec. 20, P.O. Green River; farmer; Luth; from Germany.
 RUNDLEMAN FRITZ, P.O. Green River; coal miner, works for J. S. Lord.

SCHIEDEL GEO. Sec. 28, P.O. Geneseo; farmer, rents Jno. Altman; Luth; from Germany.
 SCHMICHEL J. Sec. 33, P.O. Geneseo; farmer; Luth; from Germany; owns 70 acres.
SCHRADER GEO. H. Farmer and Stock Raiser, Sec. 15, P.O. Geneseo; born in Oldenburg, Germany, Oct. 19, 1834; came to Rock Island Co. in 1852 and Henry Co. in 1864; Dem; Luth; owns 240 acres of land, val. \$9,600; wife was W. C. Weigand, born in Prussia, Oct. 5, 1840, married Jan. 13, 1859; have five children living, Etta, Martha, John, Chas., Minnie.

SCOTT LOUISA Mrs. Sec. 24, P.O. Geneseo; farming; Meth; from N.H; owns 160 ac. \$9,600.
 SCOTT WALTER A., P.O. Geneseo; farmer, operates farm of mother, Louisa Scott; Rep; Meth.
 SHAFER MINOR, P.O. Morristown; works for E. A. South; Rep; Bapt; from W. Va.
 SHERILL ED., P.O. Green River; coal miner, foreman in Downs & Wilson's bank; Dem.
 SIMMONS WM., P.O. Green River; coal miner, works for Downs & Wilson.
 SMITH F. Mrs. Sec. 26, P.O. Geneseo; farm; Cong; from Ohio; owns 80 acres, val. \$4,800.
 SMITH L. K., lives with mother, Mrs. F. Smith, P.O. Geneseo; farmer; Rep; Unit; from Ohio.
SMITH WM. Farmer and Stock Raiser, Sec. 31, P.O. Green River; born in Lippe, Prussia, Nov. 10, 1822; came to this Co. in 1851; Dem; Luth; owns 1,191 acres of land, val. \$41,250; wife was Caroline Ammert, born in Bavaria, Germany, Oct. 13, 1824, married April 19, 1849; have had eight children; those living are, Margaret, Anna; John F., Carolina, and Emma.

SOUTH E. A. Farmer and Stock Raiser, Sec. 32, P.O. Morristown; born in Green Co. Pa. Feb. 27, 1827; came to this Co. in 1864; Dem; Bapt; owns 380 acres of land, val. \$19,000; first wife was Sarah E. Long, born in Green Co. Pa. Dec. 13, 1833, died Dec. 4, 1865; had four children, Mary Ann, L. G. Swan, Dora Frances, Plummer W.; second wife was Mary S. Somers, born Fayette Co. Pa. Aug. 26, 1841; three children, Sarah E., Guy Allen, deceased, and baby unnamed.

STUR JOHN, Sec. 17, P.O. Green River; farmer; Luth; from Ill; owns 80 acres.
 SULLIVAN FRANK, lives with father, M. T. Sullivan, P.O. Green River; Rep; from Mich.
SULLIVAN MYRON T. Farmer and Stock Raiser; Secs. 7, 8, 18; P.O. Green River; born N. Y., Ontario Co., Aug. 3, 1825; came to this Co. in 1870; Rep; rents 600 acres, val. \$30,000; wife was Estra M. McKehey; married July 4, 1844, at Bristol, Ontario Co. N. Y.; have had seven children; those living, Maria, Sarah, William, Myron, Frank, Jennie E. and Charlotte; those dead, William and John; was in 11th Reg. Mich. V. L. and then 1st Reg. Engineer Mechanics.
 SULLIVAN SAMUEL, lives with father, M. T. Sullivan; P.O. Green River; Rep; from N. Y.
 SULLIVAN WM. lives with father, M. T. Sullivan; P.O. Green River; farmer; Rep; from N. Y.

SUMNER T. P. Farmer and Carpenter; Sec. 17; P.O. Green River; born in Conn. in 1813; came to Henry Co. in 1851; Dem; owns 160 acres, val. \$6,000; served as carpenter in the 1. Pioneer Corps six months; married Hannah E. Goodrich, of N. Y., in 1835; seven children, four boys, three girls.

TAYLOR ALBERT P. Sec. 23; P.O. Geneseo; school teacher; in Flagg's house; Rep; Bapt.

TEMPLIN —, Sec. 34; P.O. Geneseo; farmer; Lutheran; from Germany.

THOMAS HANK, P.O. Green River; coal miner; works for J. S. Lord.

THOMAS HENRY, P.O. Green River; coal miner; works for Downs & Wilson.

THOMAS JOHN, P.O. Green River; coal miner; works for J. S. Lord.

THOMAS JOHN, P.O. Green River; coal miner; works for Downs & Wilson.

THOMPSON PATRICK, P.O. Green River; coal miner; works for J. S. Lord.

TISCH AUGUST, P.O. Green River; coal miner; works for J. S. Lord.

TUFTS JOHN, Sec. 25; P.O. Geneseo; farmer; Rep; Cong; from Vt; 160 acres; val. \$9,600.

WAGLE HARTMAN, Sec. 35; P.O. Geneseo; farmer; Rep; Luth; from Germany; 160 acres.

WALKER DAVID, P.O. Green River; coal miner; works for Downs & Wilson.

WATSON WM., P.O. Green River; coal miner; works for Downs & Wilson.

WEAVER JACOB, Farmer and Stock Raiser; Sec. 36; P.O. Geneseo; born in Bavaria, Germany, Sept. 22, 1829; came to Penn. in 1836, then to Rock Island Co. in 1838, to Henry Co. in 1869; Rep; Lutheran; owns 160 acres, value \$9,600; wife was Mary Weigand, born Germany, Saxony, Jan. 31, 1830; married Dec. 17, 1850, at Hampton, Rock Island Co; have had three children, one dead, Martha Caroline, those living, Margaret C. and John J.

WEIDLEIN GEORGE, lives with father, John Weidlein; P.O. Morristown; Dem; Luth.

WEIDLEIN JOHN, Farmer and Stock Raiser; P.O. Morristown; born in Bavaria, Germany, Jan. 17, 1812; came to this county in 1851; Dem; Lutheran; owns 320 acres of land, valued \$17,600; wife was Elenora C. Ammert, born in Bavaria, Germany, Feb. 2, 1820; married March 11, 1839, in Bedford Co., Penn; have had twelve children; those living are, Andrew, born April 16, 1840, Philip, born Dec. 23, 1841, Lewis, born May 4, 1846, Jacob, born Feb. 17, 1850, George, born Sept. 25, 1854, Edward, born May 20, 1856, Caroline, born March 29, 1859, Valentine, born Sept. 7, 1863.

WEIGAND HENRY, Sec. 35; P.O. Geneseo; farmer; Luth; from Germany; rents 80 acres.

WEINRICH CHARLES, Sec. 35; P.O. Geneseo; farmer; Rep; Luth; from Germany.

WEINRICH ERNST, with C. Weinrich; P.O. Geneseo; farmer; Rep; Luth; from Germany.

WENDT HENRY, Sec. 32; P.O. Morristown; farmer; Dem; Luth; from Ill; 80 ac. in Sec. 20.

WERTFAM C., P.O. Green River, works for O. A. Gilbert; Luth; from Germany.

WEST WM., P.O. Green River; coal miner, works for Downs & Wilson.

WILDERMUTH C. Sec. 15, P.O. Geneseo; farmer; Rep; Luth; from Germany; 80 acres.

WILSON FRANK, Sec. 21, P.O. Geneseo; farmer, rents 200 ac. of J. Wilson; Rep; Prot; N.H.

WILSON GARRETT A. Coal Operator, residence coal banks Sec. 17; P.O. Green River; born in LaSalle Co. Ill. Sept. 12, 1848; came to this Co. in 1864; Rep; works coal banks with partner, R. Downs, in Secs. 17-18; wife was Emily Christy, born in Wayne Co. Iowa, Jan. 13, 1852; married Sept. 3, 1871; has two children: Clare Waldo, and Elsie L.; was in 9th Ill. Cav. Co. B.

WILSON JOEL, Sec. 21, P.O. Geneseo; farmer; Rep; Prot; N. H.; owns 200 acres.

WILSON WM. W. Sec. 17, P.O. Green River; farmer, rents 80 ac. of T. P. Sumner; Dem.

WISYAHN CHAS. Sec. 37, P.O. Geneseo; farmer, rents 100 acres; Evang. German; Prussia.

WOOD BEDER, P.O. Green River; lives with father, W. Wood; Rep; Prot; from Ill.

WOOD DANIEL, P.O. Green River; lives with father, W. Wood; Rep; Prot; from Ill.

WOOD DAVID, P.O. Green River; lives with father, W. Wood; Rep; Prot; from Ill.

WOOD WELLINGTON, Sec. 17 and 20, P.O. Green River; farmer; Rep; Prot; from N. Y.

WYNAL CHAS., P.O. Geneseo; lives with W. Dilenbeck; Rep; Luth; from Germany.

YONKE FRED, Sec. 33, P.O. Geneseo; farmer; Rep; Luth; from Germany; 60 acres.

BUSINESS DIRECTORY.

GREEN RIVER.

Downs & Wilson, Coal Operators; Mines on Secs. 17 and 18.

Hill Bros. Dry Goods, Groceries, Boots, Shoes, Clothing, &c.

Hill Warren E. Druggist.

Lord Jno. S. Coal Operator.

CAMBRIDGE TOWNSHIP.

ALFRED S. D. Cambridge; merchant; Rep; Bapt; born Vt.

ALLBRIGHT A., P.O. Ulah; lumber; Rep; Meth; born N.Y.

ALDRIDGE JOHN M. Sec. 30, P.O. Cambridge; farmer; Dem; Lib; born Ind; 78 ac. land.

ALLEN W. R. Cambridge; photographer; Rep; Chris. church; born Ill.

ALTSCHULER SIMON, Cambridge; clothing and furnsg. goods; Ind; Lib; born Germany.

AMBROSE THOMAS, Cambridge; works R.R; Dem; Cath; born Ireland.

AMMERMAN J. R. Cambridge; wheelright; Rep; Lib; born Pa.

AMMERMAN WILLIAM, Cambridge; carpenter; Rep; Lib; born Ohio.

ANDERSON A. L. Sec. 21, P.O. Ulah; farmer, rents of Mrs. Longshore; Rep; Luth; Sweden.

ANDERSON E. Sec. 30; farmer; Ind; Luth; born Sweden; 80 acres land.

ANDERSON H. R. Cambridge; farmer; Dem; Meth; born Ky.

ANDERSON HANS, Sec. 27, P.O. Ulah; farmer; Rep; Meth; born Sweden; 77 acres land.

ANDERSON O. Sec. 34, P.O. Ulah; farmer; Rep; Meth; born Sweden; 80 acres land.

ANDERSON P. B. Cambridge; merchant tailor; Rep; Meth; born Sweden.

ANDERSON S. Sec. 5; farmer; Rep; Luth; born Sweden.

ANDERSON WILLIAM J. Cambridge; clerk; Rep; Luth; born Sweden.

ARNOLD C. B. Sec. 29; P.O. Ulah; farmer; Rep; Bapt; born Vt; 160 acres land.

ATCHISON M. Sec. 22; laborer; Rep; Pres; born Ireland.

ATKINSON JAMES, Farmer, Sec. 23, P.O. Ulah; born in County Derry, Ireland, May 19, 1836; Rep; Pres; owns 80 acres land, value \$4,000; lived in Ireland nineteen years; came to this country 1855; lived in Philadelphia five years; came to Kewanee, Henry Co. in 1861, lived there fifteen years; worked nine years and four months for Mr. Willard, Nurseryman; has held office Roadmaster; married Miss Nancy McAdoo Feb. 3, 1858; she was born County Donegal, Ireland; have eight children, six girls, two boys; lost one daughter.

AXELSON A. Sec. 14, P.O. Cambridge; farmer, rents R. Mascal's farm; Rep; Luth.

AXELSON A. M. Sec. 14, P.O. Cambridge; farmer, rents R. Mascal's farm; Rep; Luth; Sweden.

AXELSON FRANK, Sec. 14, P.O. Cambridge; farmer; Rep; Luth; born Sweden.

AYRES A. D. Cambridge; clerk; Rep; Bapt. pref; born Henry Co. Ill.

AYERS A. S. Mrs. Widow, Cambridge; Pres; born in New York City.

AYRES JAMES E. Merchant, Cambridge; born in town of Andover, Henry Co. July 22, 1844. He has lived in this county thirty-two years, except three years when he lived in State Kentucky. He has been in the business of Dry Goods, Groceries and Clothing, firm of Ayres & Weir, for past five years. He was in the army in 112th Reg. Ill. Infantry, and was in twenty-six general engagements. He has two children, one daughter and one son.

AYRES THOMAS G. Attorney, Cambridge; born Henry Co. Ill. May 7, 1842. He has lived in this state, in Henry County, for thirty-four years, except three or four years, when he lived in State Kentucky; he has practiced his profession here about five years; he has held office one of Trustees of this town for past five years; Dem; Lib. He married Miss Priscilla A. Davenport Sept. 21, 1871; she was born in Cambridge, Henry Co; they have one child, son, Bertram Seymour, born Sept. 27, 1872.

BALL G. W. Cambridge; dairy business; Rep; Meth. pref; born N.Y.

BEACH J. H. Dr. Cambridge; dentist; Ind; Epis. pref; born Pittsburg, Pa.



GEO. F. H. WILSON,
Cambridge.

BALL OLIVER, Livery Stable, Cambridge; born Cortland Co. N.Y. April 23, 1835; Rep; Lib; value property \$15,000. He lived in New York State about twenty-one years, and came to this state, in Henry Co., in 1856, and has lived here over twenty years, except two years in Minnesota. Is engaged in the Livery Business here, firm O. Ball & Son. Married Miss Mary Jane Brown Aug. 24, 1856; she was from Cortland Co. N.Y., born April 23, 1838; they have three children, two sons and one daughter.

BASON JOHN J. Farmer, Sec. 25, P.O. Cambridge; born in Washington Co. Pa. Feb. 11, 1836; Dem; Bapt. pref; owns 150 acres land, value \$7,500; lived in Pennsylvania ten years; removed to Peoria Co. Ill. and lived there about fourteen years, and came to Henry Co. and has lived here seventeen years. Has held office School Director. Married Miss Eve Catherine Gabler Nov. 27, 1855; she was born in Germany, July 20, 1828; they have two children, daughters; Sarah Elizabeth, born May 5, 1857, Lucy, born May 2, 1860.

BEARDSLEY E. Cambridge; surveyor; Rep; Infidel; born N.Y.

BECKER GEORGE, Lumber and Grain Dealer, P.O. Ulah, Sec. 21; born Jefferson Co. N.Y. Dec. 6, 1839; Rep; Meth; value property \$1,500; lived in New York State about twenty-eight years; came to this state and county in May, 1868, and has lived here nine years, and is engaged in Grain and Lumber Business. Was in the army, enlisted Aug. 11, 1862, in the 10th New York Artillery, and participated in every battle in which 18th army corps was engaged, from Cold Harbor to surrender of Gen. Lee at Appomattox. He holds office Postmaster this town; married Miss Alice E. Howe Dec. 5, 1860; she was born in Antwerp, Jefferson Co. N.Y. Oct. 7, 1845; have three children, Katie Alice, George Leslie, Frank Elmer; lost three children.

BELKNAP W. S. Cambridge; salesman; Dem; Lib; born Orange Co. N.Y.

BENSON A. Sec. 15, P.O. Cambridge; farmer; renter; Rep; Lib; born Sweden.

BENSON JOHN, Cambridge; tailor; Rep; Luth; born Sweden.

BENSON LARS, Farmer, Sec. 15, P.O. Cambridge; born in Sweden Aug. 13, 1826; Rep; Lib; owns 174 acres land, value \$9,000. He lived in Sweden twenty-eight years, and came to this country in 1854; arrived in Moline, Rock Island Co. Aug. 19, 1854; came to Henry Co. March 14, 1860, and has lived here sixteen years; his father living in Sweden; his brother lives in this town and county.

BEVERIDGE PETER H. Treasurer Henry Co., P.O. Cambridge; born Aberdeen Scotland, Feb. 21, 1834; came to this country in 1839; came to Ashland, Ohio, and lived there fourteen years. He lived in Scott Co. Iowa, three years; came to this state, Henry County, in 1856, and has lived here over twenty years. He has held office Supervisor; was President Agricultural Society for ten years; he was elected treasurer of Henry Co. in 1873, and re-elected in 1875; Rep; Cong; owns farm 320 acres, value \$19,200, owns farm 160 acres Nebraska, value \$1,920, total, \$21,120. He married Miss Eliza L. Carter Oct. 25, 1859; she was born Ashland, Ohio, March 17, 1837, she died Feb. 2, 1875; they had five children, three sons, two daughters.

BLOMBEY JOHN, Cambridge; cigar-maker; Rep; Luth; born Sweden.

BLUMBEY OLOFF, Cambridge; shoemaker; Rep; Bapt; born Sweden.

BOBBETT HANNAH E. Mrs. widow, Cambridge; Cong; born Ohio; property \$3,000.

BOON JOHN, Sec. 23, P.O. Ulah; farmer, rents farm R. Mascal; Rep; Meth.

BOWEN S. F. Cambridge; clerk; Rep; Meth; born Philadelphia, Pa.

BOWEN W. S. Sec. 21, P.O. Ulah; clerk; Ind; Meth; born Pa.

BOWEN WILLIAM, Farmer, Sec. 22, P.O. Ulah; born in Philadelphia, Pa. Oct. 28, 1824; Ind; Meth; owns 160 acres land, value \$9,600; lived in Philadelphia about thirty years; removed to Kewanee, Henry Co. in 1854; was in the army, Co. G, 112th Reg. Ill. Infantry; acted as Hospital Steward; served three years and honorably discharged; has held office Justice Peace for eight years and School Director many years. Is engaged in Grain and Lumber business, and is Freight and Ticket Agent P. & R. I. R. R. at this place; married Caroline Starkey, of Philadelphia, 1848; she died 1861; married Mrs. Mary E. Appleman, of Columbia Co. Pa. Aug. 12, 1862; have seven children, five sons, two daughters.

BOYD A. H. Cambridge; laborer; Rep; Lib; born Ohio.

BOYD JAMES M. Cambridge; works in lumber yard; Rep; Lib; born Ohio.

BOYD SAMUEL G. Merchant Tailor, Cambridge; born in Lewis County, Ky. April 25, 1815; Rep; Univ; value property, \$2,000; lived in Ky. three or four years and removed to Ohio in 1819; lived in that state about thirty-eight years; came to this state, Cambridge, Henry County, 1859, and has lived here seventeen years; has held office School Director; married Miss Eliza Young, Sept. 20, 1838; she died in May, 1874; then married Mrs. F. M. Newton, formerly F. M. Putnam, from Vermont, March 18, 1875; he had six children by first wife, three sons and three daughters; has lost three children.

BOYD ROBERT, Sec. 9, P.O. Cambridge; farmer; Dem; Lib; 240 acres.

BOYD JOHN, Farmer and Teamster, Cambridge; born in Bucks Co. Penn. Nov. 6, 1835; Rep; Epis; value property \$1,000; he lived in Penn. about twenty-five years, then came to Henry Co. Illinois, in 1852; has lived here twenty-four years; was in the army, Co. C, 112th Reg. Ills. Infantry; he was in a number of severe battles, and was honorably discharged; he married Miss Emily W. Welton, Nov. 25, 1858; she was born April 17, 1836; they have three children, two girls and one boy; have lost three children.

BRINKERHOFF AUGUSTUS W. Cambridge; lives with father; Rep; Meth; born Ill.

BRINKERHOFF CHARLES E. Cambridge; lives with father; Rep; Meth; born N. Y.

BRINKHOFF D. Farmer, Sec. 24, P.O. Ulah; born Hanover, Germany, Sept. 18, 1826; Ind; Luth; owns 400 acres land, 240 acres in town of Cambridge, 160 acres in town of Burns, value \$24,000; lived in Germany about twenty years, and came to this country in 1846; lived in New York State two years; went to California in 1849; came to this state and county in 1855, and has lived here twenty-one years; he has held office School Director; married Miss Sarah Jane Stackhouse in Dec. 1855; she was from New York State; they have five children, one son and four daughters; lost one son.

BRINKERHOFF JAMES D. Ice Dealer, Cambridge; born in New York City, March 17, 1825; he lived there about three years; lived in Hackensack, New Jersey, sixteen years; went to sea on whaling expedition for two years, and sailed around the world, returned to New York for four years; he came to this state, in Knox Co. in 1853, and has lived in this county twelve years; he has held office of Justice of Peace for seven years, and School Director for eight years; Rep; Meth; value property, \$2,000; married Miss Margaret A. Williams, March 31, 1846; she was born in New York City Sept. 8, 1826; they have five children, four sons and one daughter; have lost three sons.

BRISTOL ELIZABETH Mrs. widow; Sec. 9, P.O. Cambridge; Meth; born Canada; 40 acres.

BRISTOL SAMUEL, Sec. 9, P.O. Cambridge; farmer; Dem; Meth; born Ills.

BRITTAN W. W. Cambridge; clerk Cambridge House; Dem; Pres. pref; born New Jersey.

BROBERG SWAN, Cambridge; cigarmaker, Rep; Luth; born Sweden.

BROOKS JOSEPH A. Sec. 21; farmer, renter; Rep; Meth; born Pa.

BROWN CAROLINE Mrs. Sec. 14; P.O. Cambridge; born Pa; 20 acres.

BRUCE H. Cambridge; wagon-maker; Lib; born Virginia.

BRUCE M. Cambridge; carpenter; Dem; Lib; born Virginia.

BRUCE W. S. Cambridge; carpenter; Dem; Hard Shell Bapt. pref; born Virginia.

BRYAN JOHN L. Physician and Surgeon, Cambridge; born Wayne Co. Ky. Oct. 3, 1829; Rep; Bapt; value property \$5,000; he lived in State of Kentucky twenty-five years, then removed to Indiana and was there six years; upon the breaking out of the war he was commissioned surgeon of the 26th Missouri Reg. Infantry and served in the field two years, and then had charge military hospital of eruptive diseases in City Louisville for one year and five months; he has practiced his profession in this county about seven years; he married Miss Hannah M. Deitz of Blue Lick, Indiana, Oct. 13, 1857; they have five sons.

BURGESS ERASTUS J. Proprietor Burgess House, Cambridge; born in Jefferson Co. New York, Feby. 12, 1811; he lived in New York State about fourteen years; he went to Michigan in 1825; large part of people were Indians; he carried the mail from Detroit to Pontiac, and from there to Mt. Clemens; for nine miles no white person, only Indian cabins; he lived in Ohio about six years. Rep; Cong; he married Miss Lucena M. Hunt, April 13, 1833; she was from Trumbull Co. Ohio, was born Nov. 15, 1815; they have had six children, three sons and three daughters; have lost two sons and two daughters.

BURMAN C. Cambridge; shoemaker, Rep; Luth; born Sweden.

BURNDLIN P. B. Sec. 16, P.O. Ulah; farmer, rents Dixon's farm; Rep; Luth; born Sweden.

BURNS S. Cambridge; works for Dennick; Rep; Cong; born Pa.

BYERLY N., P.O. Cambridge; blacksmith; Rep; Lib; born Pa.

CAHON O. Cambridge; farmer; Rep; Cong; born Ohio; val. property \$1,600.

CALHOUN ROBERT G. Cambridge; laborer; Rep; Lib; born Ireland.

CADY L. S. Farmer, Sec. 11, P.O. Cambridge; born in Cuba, Allegany Co. New York, June 22, 1826; Dem; Lib; owns 50 acres land, value \$2,500; he lived in New York State ten years; lived in Canada four years; came to this county and state in 1840, and has lived here over thirty-six years; one of earliest settlers; he has counted one hundred deer at one time here on the prairie; plenty of wolves around here then; has held office of Road Commissioner and School Director; married Anna Mascall, Dec. 20, 1848; she was from Pa.; have seven children; lost one.

- CADY S. W. E.** Farmer, Sec. 2, P.O. Cambridge; born in Virginia, Jan. 13, 1847; Rep; Lib; owns 160 acres land, val. \$6,400; removed from Virginia at early age to this state and County, in 1849; lived in Cambridge eleven years, and has lived in this county twenty-seven years; one of early settlers; only two houses on road from Cambridge to Geneseo; married Miss Sarah F. Johnson, Feb. 26, 1871; she was from Boone Co. Indiana, born Oct. 22, 1841; they have three children, two boys and one girl; lost two children.
- CAMERY DAVID**, Cambridge; carpenter; Dem; Lib; born Virginia.
- CAIRNES JAMES**, Cambridge; clergyman; Rep; Bapt; born in Scotland; came to U.S. 1849.
- CARLSON C. A.** Cambridge; sewing machine agent; Rep; Luth; born Sweden.
- CARLSEN C. M.** Sec. 23, P.O. Ulah; farmer; Ind; Second Adventist; born Sweden.
- CARLSON JOHN**, Sec. 26, P.O. Bishop Hill; farmer; Rep; Meth; born Sweden; 40 acres.
- CARLSON PETER**, Sec. 11, P.O. Cambridge; farmer, rents of J. Mascall; Rep; Luth.
- CARSTENS ANDREW**, Cambridge; bakery and confectionery; Dem; Luth; born Europe.
- CARTER CHARLES A.** Cambridge; painter; Rep; Lib; born Ills.
- CHAMBERLAIN E.** Cambridge; farmer; Rep; Epis; born Ill.
- CHAMBERLAIN J. S.** Rev. Cambridge; pastor Episcopal Church; Rep; born Buffalo.
- CHAMBERLAIN PHIL. C.** Cambridge; law student; Rep; Epis; born Ill.
- CHAPMAN JOHN W.** Cambridge; wagon-maker; Rep; Bapt. pref; born Indiana.
- CHERRY E.** Cambridge; laborer; Lib; Bapt.
- CHERRY JAMES**, Sec. 8, P.O. Cambridge; farmer; Ind; Bapt; born Ohio.
- CHILBERG N. G.** Cambridge; clerk; Rep; Luth; born Sweden.
- CHILLBURG HENRY H.** Cambridge; druggist; Rep; Swedish Luth; born Iowa.
- CHILLBERG S. J.** Cambridge; clerk for Ayers & Weir; Rep; Luth; born Sweden.
- CHURCH R.** Cambridge; blacksmith; Rep; Lib; born N. Y.
- CLARK G. M.** Watchmaker and Jeweler, Cambridge; born Bedford Co. Penn. Aug. 24, 1840; came to county 1855; Rep; Bapt; residence second house south of depot.
- CLARK JAS.** Cambridge; works railroad; Rep; Bapt; born Ireland.
- CLARK JAS.** Cambridge; Dem; Meth; born Pa.
- CLARK JAMES H.** Retired Farmer, Cambridge; born in Bedford Co. Penn. June 24, 1828; Rep; Meth; owns 560 acres of land, three houses and lots, value \$33,000. He was a potter by trade, and lived in State of Pennsylvania about 21 years, and came to Knox Co. Ill. in 1849; lived there about eight years; worked in pottery business one year in Peoria Co; came to this Co. March 19, 1857, and has lived here nineteen years; most all vacant land, and only few houses when he came; he married Mrs. Lucinda Clark, formerly Miss Lucinda Wigant, Feb. 19, 1869; she was born in Wood Co., Ohio, April 11, 1828.
- CLARK JOHN**, P.O. Cambridge; farmer, rents J. Mascall's farm; Rep; Lib.
- CLARK SCOTTO**, Farmer, Sec. 30, P.O. Cambridge; born Madison Co. N.Y., March 19, 1851; Rep; Meth; owns 160 acres land, value \$8,000; lived in New York State about thirty-three years; removed to this state and to this Co. in 1854, and has lived here twenty-two years; has held office of School Director and Road-master; married Miss Lucy A. Olcott, May 1, 1845; she was born Jan. 21, 1825; she died May 23, 1849; one child; married Harriet A. Leason, of Madison Co. N.Y. Sept. 6, 1849; she was born March 2, 1826; have five children, daughters.
- CLINE P. W.** Cambridge; carpenter; Rep; Lib; born Va.
- COBB J. L.** Cambridge; laborer; Rep; Lib; born Pa.
- COBB J. S.** Cambridge; blacksmith; Rep; Bapt; born Mass.
- COCHREN JAMES S.** Farmer, Sec. 4, P.O. Cambridge; born in Knox Co. Ohio, March 10, 1836; Dem; Lib; owns 75 acres land, value \$3,750; he lived in Ohio about twelve years; came to this state in Fayette Co. 1849; came to this Co. in 1852, and has lived here twenty-four years; only two houses on road between here and Geneseo; married Miss Nancy Cooper, Dec. 17, 1863; she was born in Parke Co. Ind., Jan. 30, 1841, and was brought up in this state; they have three children, two daughters and one son; has lost one son.
- COLDY T. H.** Sec. 32, P.O. Bishop Hill; farmer; Dem; Meth; born Ill; 80 acres land.
- COLLINS WM.** Sec. 21, P.O. Ulah; laborer; Dem; Lib.
- COMBS EDWARD**, Cambridge; works elevator; Rep; Lib; born N.Y.
- COMBS EDWARD F.** Cambridge; engineer; Rep; Lib; born N.Y.
- COMBS FRED L.** Cambridge; *Chronicle* office; Rep; Lib; born N.Y.
- COMBS W. A.** Cambridge; railroad agent; Rep; Lib; born N.Y.

CONDIT JOHN, Sec. 6, P.O. Cambridge; laborer; Dem; Lib.

CONNELL JOHN, Sec. 23, P.O. Ulah; farmer; Dem; Cath; born Ireland; 40 acres land.

CONNELL PAT. Sec. 23, P.O. Ulah; farmer; Dem; Cath; born Ireland; 40 acres land.

CONVERSE JAMES A. Furniture Store, Cambridge; born in Susquehanna Co. Penn. Aug. 14, 1836; Ind; Pres; value of property \$6,000. He removed to Rhode Island at an early age; lived there nine years; came to this state, Henry Co. in 1846, and has lived here over thirty years; one of the earliest settlers; they carried the mail from Chicago to Rock Island on horseback; he was engaged in farming and stock raising for twenty years, and has carted wheat to Rock Island and sold it at 24 cents a bushel; has been engaged in furniture business here nine years; he married Miss Maria S. Penny, Dec. 12, 1860; she was from Long Island, N.Y.; they have four children, two boys and two girls.

COOK F. A. Brick Manufacturer, Cambridge; born in Wethersfield, Henry Co. Ill. Nov. 8, 1842; Rep; Lib; value property \$10,000; lived in Kewanee for some years, and came to Cambridge in 1870; has been engaged in manufacturing brick for the past twelve years; was in the army, 7th Missouri Regiment, Co. I; was wounded in siege of Vicksburg, May 20, 1863; was in many severe battles; married Miss Mary A. Demoro, Oct. 24, 1867; she was from Kewanee, this county; have had one child, daughter, born March 12, 1872; she died July 24, 1872.

CORBY PAT. Cambridge; works on railroad; Dem; Cath; born Ireland.

COX BENJ. Sec. 21; farmer, rents of Perkins; Dem; Lib; born Ill.

CROUCH JOHN, Cambridge; billiard-hall; Rep; Bapt; born Pa.

CUFF WM. A. Cambridge; carpenter; Lib; Bapt; born Va.

CURRIN BERNARD, Farmer, Cambridge; born in Ireland in June, 1839; Dem; Cath; value of property, 156 acres of land, \$10,000; he lived in Ireland fifteen years, and came to this country 1854, and has lived 22 years in this Co. and state; his parents live in Ireland; he has one brother and one sister living at Orion in this Co.

CURTIS O. B. Sec. 33, P.O. Ulah; farmer; Rep; Meth; born Pa; 80 acres land.

CUTTIGAN EDWARD, Cambridge; works on railroad; Dem; Cath; born Indiana.

DAHLBERG F. O. Cambridge; clerk; Rep; Luth; born Sweden.

DAVENPORT C. E. Cambridge; lives with father; Rep; Lib; born Ill.

DALRYMPLE WILLIAM L. Deputy Clerk, P.O. Cambridge; born in Knox Co. Ohio, April 7, 1827; he lived in State of Ohio 25 years, and came to this state, in Henry Co. and has lived here over 23 years; only two houses between Cambridge and Orion at that time; he has held office of Clerk of Circuit Court, also Treasurer of Henry Co; has held the office of Justice of the Peace for the past 16 years; holds office of Coroner; Rep; Bapt; val. of property \$2,000; married Miss Adelia M. Seeley, Nov. 15, 1856; she was from Niagara Co. N.Y.; they have four children, two sons and two daughters.

DAVENPORT J. T. Cambridge; blacksmith; Rep; Lib; born Ill.

DAVENPORT THOS. F. Farmer, Cambridge; born in Stamford, Conn. Feb. 6, 1820; Rep; Lib; value of property \$5,000; lived in Connecticut eight years; lived in New York city until fifteen years old, then removed to Morristown, Henry Co. with the colony in 1837, and has resided in this Co. about 40 years; one of the few resident settlers that was here at that time; the nearest house south of his father's was twelve miles distant. The Indians had not left the county; their camps were on the creeks. Has been engaged in farming, mercantile and milling business; built first store, and sold the first goods ever sold in this town; was in the army, First Lieut. Co. H, 112th Reg. I.V.I enlisted as private; was Brigade Commissary and also Quartermaster; has held office of Clerk, Sheriff, and Treasurer of Henry Co., also was appointed Assessor of Internal Revenue of Henry Co.; married Miss Elizabeth Lloyd, of Bucks Co. Pa. June 22, 1848; she was born Jan. 31, 1822; they have three children, two daughters and one son; lost two sons.

DAVIS EDWARD, Cambridge; carpenter; Rep; Cong; born South Wales.

DAVIS W. M. Sec. 34, P.O. Ulah; farmer; Dem; Meth; born Ohio; 160 acres land.

DEAN D. E. Cambridge; hardware; Dem; Lib; born N.Y.

DEAN E. S. Sec. 25, P.O. Ulah; farmer; Rep; Bapt; born Vt; 240 acres land.

DEAN H. A. Cambridge; tinner; Dem; Epis; born N.Y.

DEAN W. B. Cambridge; hardware, Rep; Bapt. pref; born N.Y.

DECKER ELISHA T., P.O. Cambridge; lives with father; J. Mascal owns farm; Rep; Lib; Ill.

DECKER S. M. Sec. 26, P.O. Ulah; farmer; B. Connell owns farm; Rep; Meth; born N.J.

DECKER SAMUEL, Cambridge; barber; Rep; Latter Day Saint; born Henry Co. Ill.

DECKER WM. M. lives with father, Sec. 22, P.O. Ulah; Rep; Meth; born N.J.

DECKER JAMES, Farmer, Sec. 11, P.O. Cambridge; born in Bradford Co. Penn. Feb. 7, 1817; lived in Pennsylvania about fourteen years; removed to Ohio, lived there six years; came to this state in 1837, to Pike Co; came to this Co. in 1841, and has lived here over 35 years; one of the earliest settlers; only very few here at that time; has carted his wheat to Chicago and sold it for 50 cents a bushel and sold pork at \$2 a cwt; married Sarah Edwards, of Missouri, in 1838; she died in 1866; he then married Mrs. Emeline Randall, formerly Emeline Stackhouse, Oct. 25, 1867; she was from Bradford Co. Penn., born June 20, 1825; they have eight children, five sons and three daughters; have lost one son; Rep; Lib; owns 190 acres of land, val. \$10,000.

DECKER J. W. Cambridge; farmer; Rep; Meth. pref; born Ill.

DECKER JOHN I. Farmer, Sec. 23, P.O. Ulah; born in New York city, Feb. 15, 1815; Rep; Meth; owns 80 acres of land, value \$4,000; he is a cabinet and pianoforte maker by trade, and lived in New York city 27 years; lived in Hudson Co. N. J. 16 years; removed to Henry Co. Ill. and has lived here 21 years; married Miss Abigail D. E. Kline, Dec. 16, 1830; she was born in Cincinnati, and was brought up in New York city; they have seven children, five sons, two daughters; lost three children.

DECKER W. P. Cambridge; police officer; Rep; Lib; born Henry Co. Ill.

DENGLE A. Sec. 5; farmer; Dem; Lib; born Germany.

DENGLE JOHN H. Cambridge; lives with father; Dem; Lib; born N.Y.

DENNISON A. Cambridge; mason; Rep; Cong; born N.Y.

DENTER WALTER M. Farmer, Sec. 32; P.O. Ulah; born in Piscataquis Co. Maine, Dec. 19, 1831; Rep; Bapt; owns 160 acres land, value \$9,600; lived in Maine about twenty-three years, then went to California and was there six years; came to Stark Co. this State and lived there twelve years; came to this county in 1874; has held office of School Director in Stark Co; holds same office here; married Miss Alida Jane Bennett, Nov. 24, 1862; she was born in Pennsylvania and brought up in Stark Co. Ill; they have four children, one boy and three girls.

DICKENSON S. F. Rev. Cambridge; pastor Cong. Church; Rep; born Williamstown, Mass.

DIDDY CHARLES, lives with father, Sec. 9; P.O. Cambridge; Dem; Lib; born Ohio; 40 ac.

DIDDY WM. Sec. 9; P.O. Cambridge; farmer; Dem; Lib; born N.Y.; 80 acres land.

DIESCH THEODORE, Farmer, Sec. 3; P.O. Cambridge; born in Prussia, Germany, Jan. 25, 1832; Dem; Cath; 40 acres land, value \$2,000; lived in Germany twenty-two years, and came to this country in 1854; lived in New York State two years; came to Moline this state in 1856, lived four years; came to this county 1860; has lived here sixteen years; married Miss Mary Schmooll, Feb. 25, 1862; she was born in Germany, March 12, 1842; they have three children, one boy and two girls; lost one girl.

DINNICK C. S. Cambridge; retired; Rep; Liberal; born Ohio.

DINNICK L. F. Cambridge; farmer; Dem; Lib; born Ill.

DIXON JAMES, Farmer, Sec. 32; P.O. Ulah; born Westmoreland Co. England, April 14, 1823; Ind; Epis. pref; owns 200 acres land, value \$12,000; lived in England about twenty-nine years, and came to this country in 1852; came to this county and state same year, and has lived here about twenty-five years—one of the earliest settlers, all prairie here when he came; has held office of School Director and Road-master; married Miss Matilda Burndlin, Sept. 3, 1869; she was born in Sweden, May 16, 1844; have four children, one son and three daughters.

DONDLEY JOHN, Cambridge; works on railroad; Dem; Lib; born Ireland.

DUNLAP A. J. Cambridge; canvasser; Dem; Christian; born Ohio.

DUNLAP G. W. Cambridge; physician; Dem; Christian; born Ohio.

EATON J. A. Cambridge; carpenter; Rep; Lib; born Ill.

ECKSTROUM E., P.O. Ulah; farmer, rents of Morris; Rep; Meth.

EHRMANN JACOB, Cambridge; tinner; Rep; Luth; born Germany.

ELLENWOOD A. Cambridge; blacksmith; Dem; Bapt.

ELLIOTT JOHN, Sec. 12; Cambridge; works for Mrs. Jennings; Dem; Pres; born England.

ELM JOHN, Sec. 24; P.O. Ulah; farmer; Rep; Meth; born Sweden; 80 acres land.

ELSE CHAS. Farmer, Sec. 17; P.O. Cambridge; born in England, Feb. 14, 1824; Rep; Lib; owns 170 acres, val. \$10,000; came to this country at an early age, and lived in Pa. eleven years, and came to this state and county in 1839, and has lived here thirty-eight years—one of the few early settlers now living, who came that time; used to take him a week to go to mill, carted his grain to Chicago, 150 miles; only one small frame tavern in Chicago then; has held office of School Director and Road-master; married Miss Mary S. Vincent, in Feb. 1850; she was from N.Y. State; have eight children, four sons and four daughters.

ELSE SARAH F. Mrs. Sec. 4; Cambridge; widow; Bapt. pref; born Va; 40 acres land.

ELSTON JACOB W. Farmer, Sec. 5; P.O. Cambridge; born in Tioga Co. N.Y. March 19, 1827; Dem; Lib; owns 120 acres land, value \$6,000; lived in N.Y. State about twenty-four years; came to this state in 1851; lived in Knox Co; came to this town and county in 1853, and has lived here over twenty-three years; only one farm under fence on road between here and Geneseo at that time, and only one house standing on north side of the Grove; married Miss Abbie Benson, Dec. 25, 1847; she was born in Green Brier Co. Va. Nov. 27, 1831; she was brought up in Knox Co. Ill; have five children, three sons, two daughters; lost one daughter,

ELSTON LUTHER, lives with father, Sec. 5; P.O. Cambridge; Dem; Lib; born Ill.

ENSTROM Q. P. Cambridge; wagon-maker; Rep; Lib; born Sweden.

ENGSTROM P. Sec. 33; P.O. Ulah; farmer; Rep; Adv; born Sweden; 80 acres land.

ERICKSON C. M. Cambridge; tailor; Rep; Lib; born Sweden.

ERICKSON E. Sec. 31; P.O. Cambridge; farmer; Rep; Luth; born Sweden; 40 acres land.

FERGUSON J. Sec. 6; P.O. Cambridge; farmer; Rep; Bapt. pref; born Canada; 142 acres.

FICKLING J. Sec. 13; P.O. Cambridge; farmer; Ind; Lib; born England; 160 acres.

FIERCE WILSON, Farmer, Sec. 33; P.O. Ulah; born Athens Co. Ohio, Aug. 24, 1823; Rep; U. Breth; owns 160 acres, value \$9,600; blacksmith by trade; lived in Ohio seven years, and removed to Indiana in 1830; lived there nineteen years; came to Knox Co. Ill. in 1849, and came to Henry Co. in 1862; has lived here fourteen years; has held office of Commissioner of Highways in Knox Co. when it was first organized; also Overseer of Poor; married three times: first to Rebecca B. Grubbs, of Ohio, July 16, 1846; she died May 16, 1849; two children; married Charlotte Gibbs, of Athens Co. Ohio, Nov. 20, 1850; she died Aug. 3, 1871; had eleven children; married Phietta Biggerstaff, of Athens Co. Ohio, March 11, 1872; they have one child, Wilson L. D. Fierce, born June 20, 1875.

FICKLING E. A., P.O. Cambridge; farmer; Rep; Lib; born Ill.

FLAGG ELIJAH A. Cambridge; born in Middlesex Co. Mass. July 29, 1816; Rep; Cong; value property \$1,000; lived in the State of Mass. thirty-nine years, and then removed to Town Cambridge, Henry Co. State Illinois, April 13, 1855, and has lived here twenty-two years; he married Miss Lois H. Chapman, April 4, 1839; she was from Pepperell, Mass; they have three children, one son and two daughters; lost two children.

FLAGG WM. E. Marble Yard, Cambridge; born in Boston, Nov. 26, 1852; Rep; Lib; he lived in Boston two years and then removed to this state and county in 1854, and has lived here twenty-two years; he has been engaged in the marble business for the past six years and has the only marble yard in Cambridge; his father and mother reside in this town.

FLANSBURG ARTHUR H. Sec. 26; P.O. Ulah; farmer; Rep; Lib; born N.Y.

FLANSBURG JOHN D. Sec. 26; P.O. Ulah; farmer; Rep; Lib; born N.Y.

FLANSBURG WILLIAM, Sec. 26; P.O. Ulah; farmer; Rep; Free-will Bapt; born N.Y.

FOLLETT JOHN M. Center St., North of Fire Proof; Dealer in Agricultural Implements, Cambridge; born in Essex Co., N. Y. March 18, 1832; moved to Galesburg, Ill. 1837; came to Henry County, 1852; took part in Kansas war under Jim Lane, 1856; married to Miss H. B. Hill, in Galesburg, Ill., July 9, 1857; enlisted at Cambridge, Ill. in Co. H, 33d I.V.I. Sept. 19, 1861; re-enlisted at Indianola, Texas, in Co. H, 33d Infantry Illinois Veteran Volunteers, Jan. 1, 1864; served during the war as private, 2d Sergt, 1st Sergt, and 2nd Lieut; discharged at Vicksburg, Miss., Nov. 24, 1865; has a wife and four children, all living; Ind; Infidel.

FORT D. Cambridge; works for Mrs. Jennings; Rep; Lib.

FREDERICKS NELSE, Farmer, Sec. 9; Cambridge; born in Denmark, Oct. 26, 1844; Rep; Luth; owns 80 acres land, val. \$4,000; lived in Denmark about eighteen years and came to this country in 1862; came to Moline this state same year; came to Cambridge, Henry Co. 1864; is wagon-maker by trade, and carried on the business seven years in Cambridge; married Louise Samuels, Nov. 5, 1864; she was born in Moline, Rock Island Co; they have two children, Lizzie Corinne and Cora.

FULNER SYLVESTER, Cambridge; street commissioner; Dem; Bapt; born Pa.

GARRISON G. G. Cambridge; Central Hotel; Rep; Lib; born Ind.

GARRISON MILTON, Cambridge; farmer; Rep; Pres; born Tenn.

GARRISON W. II. Cambridge; farmer; Rep; Meth; born Indiana.

GAINES ELBERT H. Lumber Dealer, Cambridge; born in Cambridge, Henry Co. Ill. Jan. 10, 1852; he has lived in this county for the past twenty-four years, except one year, when he lived in Pike Co. in this state, and a short time in Chicago; he is of the firm of Stewart & Gaines, Dealers in Lumber and all kinds of Building Material, for the past five years; Rep; Cong. pref; he married Miss Fanny B. Page, Oct. 3, 1876; she was born in Dixon, Ill. Oct. 21, 1857.

GIBBS P. Sec. 21; P.O. Ulah; blacksmith and farmer; Dem; Meth; born Ohio.

GIBBS W., P.O. Ulah; farmer, rents of S. B. Arnold; Rep; Meth; born Ohio.

GILLILAND LEVI S., Cambridge; printer; Rep; Pres; born Pa.

GLASS NEAL, Blacksmith; Cambridge; born in Paisley, Scotland, Jan. 1, 1847; Rep; Epis; value of property \$3,000; lived in Scotland about nine years, then removed to the "Giant's Causeway," in the North of Ireland; came to this country March 1, 1867; came to Cambridge, this county, same year, and has been engaged in blacksmithing and carriage work; is Junior Warden in Masonic Lodge; married Miss Eliza Macurdy; she was born North of Ireland.

MCLINCHEY JAMES, Sec. 21; P.O. Ulah; farmer; Dem; Cath; born Ireland; 80 acres.

GOODLEY AINGER, Farmer; Sec. 17; P.O. Cambridge; born in Lincolnshire, Eng., Sept. 30, 1821; Rep; Meth; owns 200 acres land, value \$10,000; he lived in England twenty-nine years, and came to this country in 1850; lived in Ohio six years, and came to Ill., to this town and county in 1857, and has lived here about twenty years; only four houses around here when he came; married Miss Mary White, Oct. 1, 1851; she was born Lincolnshire, England, July 24, 1827; they have three children, one daughter and two sons.

GOODRICH GEORGE Cambridge; Jeweler and Billiard Room; born in Madison Co. N. Y., Dec. 19, 1829; he lived in New York State about twenty-one years, then went to California and was there about seventeen years, returned to this State 1868, and has lived here five years; is engaged in jewelry business, and has the largest billiard room in town; he has two sisters living in this town; Rep; Lib.

GORDENIER JACOB W. Cambridge; Mason; born in Ulster Co., N.Y., Nov. 30, 1827; Rep; Lib; he lived in State of New York twenty-eight years, and removed to this town, Henry Co., Ill., in Dec., 1855, and has lived here over twenty-one years; one of early settlers; he holds office of Township Collector of this township; he married Miss Harriet L. Middaugh, Jan. 14, 1854; she was from Bradford Co., Pa., and born March 16, 1836; they have had two children, Fred B., born Oct. 8, 1857, Emma, born Sept. 14, 1860, and died April 12, 1862.

GORDON JOSEPH W., Sec. 11; P.O. Cambridge; farmer; Cady, owner; Rep; Lib; born Ill.

GOUCHER R. M., Cambridge; jeweler; Ind; Lib; born South Bend, Ind.

GOULD DAN, Cambridge; butcher; Rep; Meth. pref; born N. H.

GOULD F. C., Cambridge; merchant; Rep; Lib; born N. H.

GOULD LYFE Y. Cambridge; butcher and market; Rep; Meth. pref; born N. H.

GOULD MAJOR A. Grain and Stock Dealer, Cambridge; born in Piermont, N.H., June 6, 1823; Rep; Lib; he lived in New Hampshire about 33 years, then removed to this State, in Henry county, in April, 1856, and has resided here over twenty years; he has held the office of Supervisor of this town; he was elected Clerk of the Circuit Court in 1860, and re-elected in 1864; he is President of the Board of Trustees of this town; he married Miss Harriet N. Burnap, Aug. 31, 1845; she was from Thetford, Vt., born April 10, 1825; they have had two children, one son and one daughter.

GOULD N. B. Cambridge; retired; born in Grafton Co., N. H., March 31, 1828; Rep; Lib; he lived in the State of New Hampshire twenty-three years, and removed to Moline, in this State in April, 1851; came to Cambridge, Henry Co., in May, 1856, and has lived here over twenty-three years; one of the early settlers; he has held the office of Supervisor of town of Cambridge for nine years; married Miss Mary Jane Jennings, Nov. 24, 1849; she was from Peoria Co., and was born Nov. 14, 1838; they have two children, daughters, Nellie L., born Oct. 20, 1863, Katie M., born Nov. 29, 1865.

GRUEY C. Q., Cambridge; Prof. High School; Rep; Bapt. pref; born Ohio.

HADEN A., Sec. 34; P.O. Ulah; farmer; Rep; Adventist; born Sweden; 40 acres.

HAGG A., Cambridge; laborer; Luth; born Sweden.

HAGIN DAN, Cambridge; merchant; born in Tompkins Co., N.Y., Feb. 12, 1842; he lived in New York State for twenty-nine years, and came to the State of Illinois and to Henry Co in March, 1874; he is of the firm of Gould & Hagin, Grocery and Crockery Dealers; he was in the army three years in the 109th Reg. N. Y. Inf., and was in every engagement from the battle of the Wilderness to surrender of Gen. Lee; has held office of Collector in Tompkins Co., N.Y.; Rep; Lib; married Miss Dovia Owens, from Warren Co., Pa., Aug. 17, 1868; they have two children, sons, Fred Eugene, Frank Gordon.

HAGIN JOHN B. Grain and Stock Dealer, Cambridge; born in Tompkins Co., N.Y., April 25, 1818; Rep; Lib; value of property \$15,000; he lived in New York State about thirty-six years, when he removed to Jones Co., State of Iowa, and lived there one year, and came to Geneseo, State of Illinois, in 1855, and has resided in this county over twenty-one years; he was elected Sheriff of Henry County in 1862, was Postmaster in this town from 1864 to 1870, when he was again elected Sheriff of Henry Co; he was elected Supervisor of town of Cambridge in 1876; he has been in grain and stock business for the past six years; he married Miss Sarah J. Seeley, June 24, 1855; she was born State of Illinois, and born July 8, 1838; they have four children, one son and three daughters.

HALL HANNAH, Mrs. Widow. Sec. 29; P.O. Cambridge; born in Yorkshire, England, Sept. 22, 1822; Epis; owns 80 acres land, value \$4,000; she lived in England twenty-seven years, and came to this country in 1849; came to this State and lived in Peoria nine years; came to this county in 1858, and has lived here nineteen years; she married George Hall, Nov. 3, 1844; he was born Yorkshire, England, Sept. 30, 1819; died Sept. 7, 1869; she has three children, daughters, two at home and one in Nebraska; her only son died Dec. 16, 1860.

HALL J. H. Cambridge; farmer; Rep; Lib; born Maine; 87½ acres, val. \$7,500.

HALLGREN OSCAR, farmer; Sec. 32; P.O. Cambridge; born Sweden, Nov. 28, 1847; Rep; Swedish Luth; owns 160 acres land, value \$9,600; lived in Sweden about twenty-three years, and came to this country 1870; came to this State and county same year, and has lived here since, except three years he lived in Knox Co., Ill; his mother, four sisters and three brothers reside with him.

HAMILTON OTTO S. Restaurant; Cambridge; born in Sweden, Sept. 2, 1844; Rep; Lib; value of property \$1,500; he lived in Sweden for twenty-four years, and came to this country in 1868; came to this state the same year, and has lived here nine years; he married Miss Sallie J. Rishel, Oct. 10, 1869; she was born in Pa; they have two children, one daughter and one son.

HAMMOND GEO. Cambridge; harness maker; Ind; Meth; born N.Y.

HAMMOND-GEORGE R. Cambridge; harness maker; Dem; Lib; born New York.

HAND JNO. P. Attorney at Law, Cambridge; born in Hanna Township, Henry Co. Nov. 10, 1850; he has lived in this county twenty-six years, except about five years, when he resided in Ogle County, and one year in Kansas; he has practiced his profession here for the past eighteen months, and is associated with Col. A. R. Mock; Rep; Lib; he married Miss Libbie Brayton, Oct. 26, 1871; she was born in Mt. Morris, Ogle Co. Ill., Feb. 12, 1849; they have one child, a son, Frederick Henry Hand, born April 28, 1874.

IANES N. E. Cambridge; teacher; Rep; Bapt; born Indiana.

IANSON PETER, Sec. 27; P.O. Ulah; farmer; Rep; Adv; born Sweden; 39 acres land.

HANSON P., P.O. Ulah; lives with father; Rep; Adventist; born Ill.

HARRIS C. H. Sec. 15; P.O. Cambridge; photographer; Rep; Bapt; born New York.

HARRIS GEORGE, Farmer, Sec. 15; P.O. Cambridge; born in Steuben Co. N.Y. Sept. 28, 1817; Rep; Bapt; owns 120 acres land, value \$9,000; lived in N. Y. State about twenty-eight years; moved to Penn., and lived there about eight years; came to this state and county in 1853, and has lived here twenty-three years; one of early settlers; only few houses here at that time; married Miss Mary M. Ellsworth, Sept. 12, 1841; she was from Chemung Co. N.Y; they have five children, three sons and two daughters; lost one son.

HARRISON B. Cambridge; retired; Rep; Meth; born Pa.

HARRISON F. A. Cambridge; merchant; Rep; Lib; born Ohio.

HART H. P. Cambridge; harness maker; Rep; Meth; born New York.

HARTZELL JOHN W. Proprietor Cambridge House; born in Scott Co. Iowa, Oct. 14, 1839; Rep; Cong; value property \$7,500; lived in Iowa about eight years, and came to Moline, in this state, in 1847; lived there about eighteen years, and came to this county in 1876; he is proprietor of the Cambridge House, the oldest hotel in town; he has held office of Supervisor of Moline; he married Miss Lizzie M. Watt, of Moline, this state, Dec. 25, 1860.

HAYDEN G. H. Cambridge; Rep; Meth.

HELBURG P. Sec. 27; P.O. Ulah; farmer; Ind; Luth; born Sweden; 80 acres land.

HENDERSON HENRY, Farmer, Sec. 27; P.O. Ulah; born Morgan Co. Ill. April 28, 1853; Rep; Meth; owns 160 acres land, value \$9,600; lived in Morgan Co. about fourteen years, and removed to Henry Co., and has lived here nine years; married Miss Belle Sowerby, March 5, 1874; she was born in Philadelphia, Pa. Nov. 5, 1854; they have two children: a son, Norris Arthur, Dec. 19, 1874; a daughter, May, April 24, 1876.

HITCHCOCK W. L. Cambridge; hardware; Rep; Bapt. pref.

HINMAN ELLIOTT Cambridge; lumber; Dem; Lib; born Henry Co. Ill.



FRANK G. WELTON,
County Clerk, Cambridge.

HINMAN JULIUS S. Judge of Henry County Court, Cambridge; born in Canton, Hartford, Co. Conn. June 16, 1823; he lived in State of Conn. twelve years, then moved to Portage Co. Ohio, and lived there about sixteen years; came to this state, in Henry Co. in 1851, and has lived here over twenty-five years; one of the early settlers, and the only lawyer now living in Henry Co. that was here when he came; he held office Swamp Land Commissioner for long time, also Justice of the Peace and Master in Chancery Circuit Court for eighteen years; he has been County Judge of this county for eleven years—elected in 1865; Rep; Lib; married Miss Mary E. Westlake, Nov. 27, 1849; she was from Stark Co. Ohio; they have five children, two sons and three daughters; lost one daughter.

HOBLEY THOS. H. Farmer, Sec. 25; P.O. Ulah; born in Brooklyn, N. Y. Jan. 3, 1846; Rep; Bapt; owns 120 acres land, \$6,000; he lived in Brooklyn, N. Y. about twenty-three years; was in employ Penn. R.R. Co., Star Union Fast Freight Line; removed to Illinois, Henry Co. in 1869; has lived here eight years; has held office Constable; his mother and sister are living with him; his brother, A. R. Hobley, owns 40 acres in Sec 25.

HOEPFNER C. Cambridge; shoemaker; Rep; Meth; born Germany.

HOLLENGUEST AUGUSTUS, Cambridge; laborer; Rep; Luth; born Sweden.

HONE HENRY, P.O. Ulah; farmer; Ind; Meth; born New York.

HOOVER D. Cambridge; works elevator; Rep; Lib; born Pa.

HORN S. Cambridge; retired; Dem; Christian; born Mason Co. Ky.

HULIN B. I. Cambridge; wheelwright; Rep; Luth; born Sweden.

IMAN I. H. Cambridge; laborer; Dem; Bapt. pref; born Pa.

IMAN M. E. Mrs. Cambridge; dress-maker; Bapt; born Pa; property \$2,000.

INGRAM EUGENE, P.O. Sharon; works for W. Arnett; Rep; born Henry Co.

IRWIN THOMAS, P.O. Bishop Hill; farmer; Dem; Lib; born Ireland.

JACKSON ROBERT, Cambridge; farmer; Rep; Cong; born Ireland.

JACKSON WILLIAM B. Cambridge; harness-maker; Rep; Cong; born N. J.

JENNINGS SUSAN H. Mrs. Sec. 12, Cambridge P.O.; born in Pickaway Co. Ohio, Aug. 20, 1813; Presb. pref; owns 1,200 acres of land, valued at \$75,000; she lived in State of Ohio twenty-two years; came to State of Ill. and lived in Peoria Co. thirteen years; she came to this town and county in 1847, and has lived here about thirty years; one of earliest settlers; she married Levi Jennings, March 6, 1836; he was born in Virginia, March 10, 1794, and was brought up in Ohio; she has three children, two daughters and one son; has lost one daughter.

JOHNSON A. Cambridge; laborer; Rep; Luth; born Sweden.

JOHNSON A. C. Sec. 22; laborer; Rep; Meth; born Sweden.

JOHNSON ANDREW, Sec. 25, P.O. Bishop Hill; farmer; Dem; Lib; born Sweden; 40 acres.

JOHNSON AUGUSTUS, Sec. 9, P.O. Cambridge; farmer; Rep; Luth; born Sweden.

JOHNSON C. Mrs. widow, Sec. 34, P.O. Ulah; Meth; born Sweden.

JOHNSON C. G. Sec. 29, P.O. Cambridge; farmer; rents of J. Nord; Rep; Luth; born Sweden.

JOHNSON C. J. Cambridge; laborer; Rep; Luth; born Sweden.

JOHNSON DAVID, Sec. 18, P.O. Cambridge; farmer; Dem; Cong; born Ireland; 111 acres.

JOHNSON GUSTAV A. Farmer, Sec. 36, P.O. Bishop Hill; born Sweden, Oct. 2, 1818; Ind; Lib; owns 160 acres of land, valued at \$8,000; lived in Sweden thirty years; came to this country in 1848; came to Knox Co. Ill. same year; lived in Minnesota nine years, and has lived in this town and county fourteen years; married Anna Nelson, in Aug. 1850; she was born in Sweden, Dec. 28, 1826; they have seven children, four sons and three daughters; lost three daughters.

JOHNSON JAMES, Cambridge; harness-maker; Rep; Cong; born Denmark.

JOHNSON JAMES, Sec. 36, P.O. Ulah; farmer; Rep; Meth; born Ohio; 160 acres.

JOHNSON JAMES, Sec. 8, P.O. Cambridge; farmer; lives with father; Dem; Cong; 30 acres.

JOHNSON JAS. P. Cambridge; harness-maker; Rep; Luth; born Denmark.

JOHNSON J. P. Sec. 11 P.O. Cambridge; farmer; rents Linber's farm; Rep; Luth; Sweden.

JOHNSON OLOF, Sec. 34, P.O. Cambridge; farmer; Ind; Meth; born Sweden; 120 acres.

JOHNSON PETER, Cambridge; laborer; Rep; Luth; born Sweden.

JOHNSON S. Sec. 27, P.O. Ulah; farmer; Rep; Luth; born Sweden; 38 acres.

JULIAN ALEXANDER. Sec. 35, P.O. Ulah; lives with father; Rep; Meth; born Ohio.

JULIAN BENJ. Sec. 35, P.O. Ulah; farmer; Rep; Meth; born Ohio; 155 acres.

JULIAN CYRUS A. Sec. 27, P.O. Ulah; farmer; Rep; Luth; born Ohio.

JULIAN HENRY, Sec. 22, P.O. Ulah; farmer; Rep; Bapt; born Ohio.

JULIAN ROBT. Sec. 36, P.O. Ulah; farmer; rents Bason's farm; Dem; Lib; born Ohio.

JULIAN S., P.O. Ulah; farmer; rents of Decker; Rep; Bapt; born Ohio.

KANE T. Sec. 17, P.O. Cambridge; farmer; Dem; Cath; born Ireland; 140 acres.

KEAGY JAS. Cambridge; merchant; Dem; Christian; born Pa.

KEEP FRANK, Sec. 5, P.O. Cambridge; laborer; Rep; Meth; born Pa.

KEESLER J. W. Cambridge; carpenter; Dem; Lib; born N. J.

KEESLER PETER MUNSON, Carpenter; Cambridge; born in Passaic Co. New Jersey, April 28, 1838; lived in New Jersey about twenty-two years; came to this State, Henry Co. 1869, and has been engaged in business here seven years; was in the army, 42d Regt. Ill. Infantry; was in number of battles, Stone River, Atlanta, and to Nashville; he married Miss Mary Elizabeth Story, Aug. 28, 1866; she was from Passaic Co. New Jersey, March 22, 1849; they have five children, four sons and one daughter; Rep; Lib.

KERNS JACOB, Sec. 4, P.O. Cambridge; farmer; Dem; Lib; born Pa; 94 acres.

KING F. L. Cambridge; Dem; Meth; born Mass.

KINSEY J. C. Cambridge; druggist; Dem; Lib; born Ohio.

KIRKPATRICK JOS. Cambridge; shoemaker; Rep; Lib; born Pa.

KLINE F. S. Cambridge; tinner; Rep; Meth; born Pa.

KURTZ THOS. Cambridge; laborer; Dem; Lib; born Pa.

LAGERLEF FRANK, Cambridge; harness-maker; Rep; Luth; born Sweden.

LARSON FRED, Sec. 6, P.O. Cambridge; laborer for Ripley; Dem; Meth; born Sweden.

LAFFERTY ANDREW B. Livery Stable, Cambridge; born in Armstrong Co. Pa. March 29, 1840; Rep; Cong; he lived in Pennsylvania about sixteen years, and removed to this State in Spring, 1856; came to Rock Island; came to Henry Co. same year, and has lived in this county over twenty years; was in the army, 112th Regt. Ill. Infantry, with Gen. Sherman; was wounded at battle Knoxville; was in seventeen severe battles, the last one being battle Franklin; he married Miss Amanda M. Lafferty, Dec. 27, 1866; she was from Pennsylvania; they have three children, two daughters and one son; have lost one son, Bertie, died Jan. 11, 1877.

LARSON LEWIS, Sec. 23, P.O. Ulah; farmer; Rep; Meth; born Sweden; 203 acres.

LARSON NELSE, Farmer, Sec. 9, P.O. Cambridge; born in Sweden, Feb. 14, 1839; Rep; Luth; owns 80 acres of land, valued at \$3,500; he lived in Sweden about thirty-two years, and came to this country in 1871; came to State of Illinois same year, to Princeton; came to Kewanee, Henry Co. and has also lived in Kansas and Missouri one year; married Annie C. Choneng, March 18, 1875; she was born in Sweden, and came to this country in 1871.

LARSON PETER, Cambridge; laborer; Rep; Luth; born Sweden.

LAY GEO. D. Cambridge; law student; Dem; Lib; born Mich.

LINBERG JOHN, Cambridge; clerk; Rep; Luth; born Sweden.

LIND CHAS. E. Cambridge; clerk; Rep; Luth; born Sweden.

LIND CHARLES E. Billiard Room, Cambridge; born in Sweden, Jan. 3, 1851; Rep; Luth; value property \$1,500; he came to this country in 1852; came to State Illinois, Henry Co. same year, and has lived here twenty-five years; has been engaged in business with A. M. Nord, Billiard Room, for past three years; he has one sister here, and two sisters and one brother in Iroquois Co. Ill.

LOHR J. W. Sec. 10, P.O. Cambridge; school teacher; Ind; Lib; born Ohio.

LONGSHORE JULIA A. Mrs. Cambridge; Lib; born Harrison Co. Ky; 200 ac. \$10,000.

LONGSHORE THOMAS A., P.O. Cambridge; Rep; Lib; born Indiana.

LOWRY R. F. Cambridge; physician; Rep; Lib; born Erie, Pa.

LUNDQUIST AXEL. A. Druggist, Cambridge; born in Sweden April 20, 1850; Rep; Swedenborgian; value property \$2,000; he lived in Sweden sixteen years, and came to this country in 1866; came to Knox Co. this state, in 1867; lived there one year, then traveled for several years all over this country; came to this county in 1871, and has engaged in Drug business here, firm Wolyn & Lundquist, doing large business. His mother resides with him.

LUNDEEN M. Sec. 33, P.O. Ulah, farmer; Meth; born Sweden; 80 acres land.

LUNDEEN SWAN, lives with father, Sec. 33, P.O. Ulah; Ind; Meth; born Sweden; 20 acres

LYMAN M. J. Cambridge; physician; Rep; Cong; born Troy, N.Y.

M CADOO DANIEL, Sec. 23, P.O. Ulah; laborer; Rep; Cong; born Pa.

McELHANEY WILLIAM, Cambridge; retired; Rep; Lib; born Ohio.

McCAHON ROBERT, Farmer, Sec. 8, P.O. Cambridge; born Ireland Aug. 18, 1839, Dem; Pres; 240 acres, value property \$18,000; came to this country in 1849; lived in Pa. four or five years; came to this state about 1854; came to this county in 1857, and has lived here nineteen years; has held office School Director and Roadmaster; married Miss Mary Wilkey Feb. 17, 1862; she was born in Ireland in March, 1838; they have three children, two boys and one girl; lost one daughter.

McFADDEN M. Cambridge; merchant; Dem; Cath; born Ireland.

McFARLAND JOHN, Cambridge; retired; Dem; Church Christ; born Pa.

McFARLAND ROBERT, Retired Farmer, Cambridge; born in Lancaster Co. Pa. March 25, 1809; Dem; Bapt; value prop. \$20,000. He lived in State Pa. about twenty years; learned his trade of clothing and carding; removed to Ohio in 1829, and lived there about twenty-five years; came to Henry Co. Ill. in June, 1857, and has resided here about twenty years; married Miss Susannah Kinsey March 18, 1830; she was born in Chester Co. Pa. April 22, 1809; she died Aug. 1, 1874; they had nine children, six sons, three daughters; lost three sons and two daughters.

McGRATH GEO. W. Farmer, Sec. 9, P.O. Cambridge; born six miles south Glasgow, Scotland, June 6, 1812; Ind; Lib; value of property \$1000; came to this country at an early age; lived in Maine and Ohio twenty years; came to Henry County, this state, Oct. 3, 1837; lived here over twenty-nine years; he could name and locate every resident in Henry Co. for a long time; he has helped 107 persons since he came here; has held office of School Director; was in the Mexican War, in 9th Ohio Reg., and was wounded; was in 33d Reg. I.V.I., was wounded at Big River Bridge and Pilot Knob; was honorably discharged; married Laura J. Cady, May 19, 1847. she was born in New York State, July 9, 1826; have six children.

McHUGH JAMES, Sec. 17, P.O. Cambridge; farmer; Dem; Cath; born Ireland; 160 ac. land.

McNAY SAMUEL H. Farmer, Sec. 19, P.O. Cambridge; born Green Co. Pa. May 30, 1822; Dem; Free Thinker; owns 240 acres land, value \$24,000; lived in State Pa. about thirty-two years; removed to this state, Henry Co. in 1854; has lived here about twenty-three years, one of early settlers; served seven years in military; was appointed Aug. 3, 1842, Capt. in 184th Reg. of Militia of Pa., 2d Brigade, 14th Div., served three years; was elected and commissioned Major 1st Battallion, 6th Reg., 2d Brigade, July 4, 1846, and served four years; married Hester Johnson Dec. 26, 1843; she died Dec. 28, 1855; second wife was Mrs. Sarah Lewis; third wife was Matilda Lawrence; married Miss Mary Seeley, of Peoria Co. Aug. 8, 1875; she was born March 30, 1853; have had ten children, the youngest is Samuel Albertis McNay; lost four children.

McNAY S. P. lives with father, Sec. 19, P.O. Cambridge; Dem; Lib; born Ill.

McPARTLIN HUGH, Cambridge; works on R.R; Dem; Cath; born Rock Island.

McPARLIN JAMES, Cambridge; laborer; Dem; Cath; born Ireland.

MALCOLM CHARLES, Sec. 16, P.O. Cambridge; farmer; Rep; Free Relig; born Ill; 170 ac.

MALLOY JOHN, Cambridge; Meth; born Pa.

MALLORY L. Sec. 24, P.O. Ulah; farmer; Dem; Meth; born Wis; 61 acres land.

MARSTON D. B. Cambridge; carpenter; Dem; Lib. born Maine.

MARSTON IRA D. Attorney, Cambridge; born in York Co. Maine, April 30, 1838; he lived in State Maine seventeen years; moved to this state, in Henry Co. in 1855, and has lived here twenty-one years. He associated himself with Judge Hinman in 1870, and has practiced his profession here for past six years; was in the army in 42d Ill. Reg. Western Army; was in number of battles; was disabled in front Corinth, and honorably discharged; Rep; Lib; value property \$2,500. He married Miss C. L. Weir May 14, 1861; she was born in this county and state Nov. 1, 1841; they have four children, two sons and two daughters.

MARTIN SAMUEL, Farmer, Sec. 16, P.O. Cambridge; born Canada Feb. 22, 1831; Rep; Meth; owns 40 acres land, value \$2,000; came to this country at an early age; came to this state 1836, lived in Peoria Co. twenty-five years; came to this county 1858; has lived here sixteen years; married Mrs. Isabella Martin July 16, 1871; she was from Mich; they have four children, three sons, one daughter.

MARTIN F. M. Cambridge; jeweler; Dem; Free Thinker; born Ky.

MARTIN D. Prof. Proprietor Central Hotel, Cambridge; born in Canada Sept. 15, 1830; came to this country at an early age; came to city Peoria, this state, and lived there eighteen years. He traveled as Magician and Ventriloquist in California, Oregon, Nevada, Mexico, Sandwich Islands, and British Columbia, for over eighteen years. He held office in California and Nevada; was appointed County Commissioner by Gov. Nye, of Nevada; was Express Agt. for three years; was Secy. and President of the Florredian Gold and Silver Mining Co., also Tax Collector and Federal Auctioneer. He is now Proprietor and Manager of Central Hotel, also of farm 200 acres $1\frac{1}{2}$ miles east of Cambridge; Rep; Lib; value prop. \$23,000; married Miss Clara Bixler, of Sandusky, Ohio, in Nannomi, British Columbia, April 8, 1867; they have two children, one son and one daughter.

MASCALL J. P. Sec. 11, P.O. Cambridge; farmer; Dem; Lib; born Ill.

MASCALL JAMES, Stock Dealer, Cambridge; born in East Kent, England, Jan. 29, 1814; he came to this country in 1831; lived in Pennsylvania about eight years; came to this state, in Henry Co. in 1839, and is one of the oldest settlers; there was only one cabin in distance of thirty miles on the State Road that time. He used to cart grain to Chicago, taking ten and twelve days for the trip, and get forty cents to fifty cents per bushel for wheat. It took him thirty days to drive his hogs to Chicago and return, and the price would range from \$1 per hog to \$1.25 to \$3 per hundred pounds, and take it mostly in store pay; there were no houses here that time. He was merchant here in this town twelve to fifteen years. Has held office School Director, and holds office Town Trustee; married Miss Mary A. Lilly April 4, 1848; she was from Florence, Oneida Co. N.Y.; they have had seven children, two sons, five daughters; lost two daughters; Rep; Lib; value of property \$25,000.

MASCALL JOHN R. Farmer, Sec. 12; P.O. Cambridge; born in Cambridge, Henry Co. July 16, 1851; Ind; Lib; value property \$1,000; has lived in this town and county for 25 years; one of the early native-born settlers of this town; married Miss Hattie Strohecker, Nov. 12, 1873; she was from state of Pa. and born July 13, 1856; has one child, a daughter, Clara Blanche, born July 17, 1875.

MASCALL RICHARD, Retired, Cambridge; born in East Kent, England, Feb. 1, 1812; Dem; Lib; value prop. \$25,000; came to this country in 1829; settled in Pa.; was married June 14, 1832, to Abigail Elston, from Bradford Co., Pa., born June 21, 1814; they came to Stark Co., Illinois, in Spring of 1837; came to Henry Co. in 1840, and has lived here over 36 years; he hauled the first pole brought into Cambridge; has carted his wheat to Chicago; has carted his wheat to Peoria, and has gone to seven places before he could get 50 cents on his load of wheat to pay for his lodging; sold his wheat for 25 cents a bushel in trade; has sold his hogs at \$1.00 each, large and small; his wife died April 8, 1872; he married Miss Mary Jane Heaps Aug. 18, 1874, in Annawan Township; she was born in Adams Co. this state, May 28, 1846; has three children, two daughters and one son; has lost five children.

MATHEWS A. E. Mrs. Cambridge; widow; Christian; born in Pa; property, \$1,500.

MATSON F. E. Farmer, Sec. 5; P.O. Cambridge; born in Phenix Township, Henry Co. Ill. Feb. 7, 1850; Rep; Meth; owns 80 acres land, value \$4,800; has lived in this county 27 years; one of the early native settlers; lived in Phenix Township 24 years; came to this town in 1873; taught school four years in this county; married Miss Malissa F. Morse Nov. 13, 1872; she was born in Ashtabula Co. Ohio, Nov. 21, 1850; she taught school five years in this county; has one daughter, Lizella Alzina, born June 29, 1876.

MATTISON L. F., P.O. Bishop Hill; farmer; Rep; Bapt; born Sweden; 80 acres land.

MEDBURRY H. Cambridge; grocer; Rep; Cong. pref; born N.Y.

MERRICKS WILLIAM, Sec. 23; P.O. Ulah; laborer; Rep; Bapt; born Pa.

MIDDAUGH DANIEL, Cambridge; Rep; Bapt; born on Delaware River.

MIDDAUGH JAMES P. Cambridge; mason; Rep; Lib; born Pa.

MILLAGE JOHN, Farmer, Sec. 25; P.O. Ulah; born in Vermillion Co. Ill. July 28, 1825; Rep; Lib; owns 80 acres land, value \$4,000; lived in Crawford, Putnam, and Peoria Counties a number of years, and came to this town and county in 1854; has lived here 23 years and has lived in this state 51 years; one of the oldest native-born settlers in the state; has held offices of School Director and Roadmaster; married Miss Mary Bason, of Pa. in 1849; she died in 1861; six children; married Miss Elizabeth Bason in 1862; she was born in Pa; five children, lost six.

MILLS JAMES M. Farmer, Cambridge; born in Erie Co. Pa. Feb. 23, 1840; Dem; Lib; lived in Pa. five years; moved to Ohio and lived there eight years; came to this state in July, 1853, and has lived in the state 23 years; he was in the army, was Sergeant of Co. H, 12th Reg. Ills. Infantry, western army, with Sherman; was in battle of Ft. Donelson, Shiloh, Corinth, and Bentonville; married Miss Susan D. Rickards April 25, 1865; she was born in Iowa, Nov. 17, 1846; has five children, three girls and two boys.

MILLER C. Cambridge; butter and eggs; Rep; Lib; born N.Y.

MILLER H. B. Cambridge; Rep; Lib; born N.Y.

MINTON J. H. Cambridge; carriage maker; Rep; Christian; born Illinois.

MITCHELL D. B. Cambridge; horseman; Rep; Universalist; born N.Y.

MOCK ANTHONY R. Attorney, Cambridge; born in Randolph Co. Indiana, June 5, 1836; he lived in Indiana nineteen years, and then came to this state, in Henry Co. in 1855, and has lived here nineteen years; he was in the army, enlisted as private, and won his promotion to Lt. Col. 9th Ills. Cavalry, western army; he held the office of District Attorney for Rock Island and Henry Counties from 1868 to 1872; he has held position of Chairman of Henry Co. Republican Committee for the past six years; he married Miss Mary Jane Vestal Dec. 7, 1865; she was from Logansport, Indiana, born Feb. 10, 1839; has three children, two sons and one daughter; Rep; Lib.

MODEN JOHN, Sec. 27; P.O. Ulah; farmer; Rep; Meth; born Sweden; 77 acres land.

MOLLENHOFF J. P. Cambridge; clerk; Rep; Luth; born Illinois.

MOREY GEO. M. Rev. Pastor M.E. Church, Cambridge; born in Huron Co. Ohio, July 25, 1835; Rep; Meth; lived in Ohio two years, and removed to Fulton Co. Illinois and lived there about 21 years; he entered the ministry of the Meth. Church in the Fall of 1858, at Bloomington, Ill., and has been engaged in the work for nineteen years without losing a single Sabbath; married Miss Louise E. Wright Sept. 1, 1858; she was born in Ohio in 1837; has five children, three daughters and two sons, and has lost four children.

MORRIS CHAS. A. Farmer, Sec. 21; P.O. Ulah; born in Allegany Co. N. Y. Feb. 28, 1829; Rep; Meth; owns 193 acres land, value \$11,580; he was brought up in Livingston Co. and lived in N.Y. state 34 years; removed to this state in 1863; lived two years in DuPage Co; came to this county in 1865; has lived here twelve years; has held office of Road Commissioner and Township Trustee; has taught school winters for 25 years, except one or two winters; married Miss Edna A. Warner March 26, 1863; she was born in Wayne Co. N.Y. Dec. 26, 1837; has one child, a daughter, Helen C. Morris, born May 24, 1868.

MORRISON A. M. Sec. 33; P.O. Cambridge; farmer; Rep; United Breth; born Ill.

MORRISON L. Sec. 19; P.O. Cambridge; works for Stratton; Rep; Meth. pref; born Pa.

MORSE A., P.O. Cambridge; teacher; Rep; Meth; born Illinois.

MORSE E. H. Farmer, Sec. 6, Cambridge; born in Trumbull Co. Ohio, July 28, 1826; Rep; Meth; value of property \$8,700; he lived in state of Ohio about 27 years, and came to this state, Henry Co. in March, 1854, and has lived here about 23 years; one of earliest settlers; walked from Cambridge to Rock Island; only three houses on road at that time; has been Roadmaster; was member of building committee first Meth. Church built in Cambridge; married Miss Margaret Reed Jan. 22, 1850; she was born March 23, 1826; has had five children, three sons and two daughters; has lost one son.

MORSE J. H. Farmer, Sec. 5; P.O. Cambridge; born in Ohio, Trumbull Co. March 3, 1853; Rep; Meth; owns 80 acres land, value \$4,000; lived in state of Ohio two years, and came to state of Illinois, town of Cambridge, Henry Co. in 1855, and has lived in this Co. 22 years; his father and mother are among the early settlers, and are now living in this town.

MORSE S. B. Dr. Cambridge; physician; Dem; Meth; born Ohio.

MUNSON N. Sec. 15; P.O. Cambridge; farmer; Rep; Luth; born Sweden; 100 acres land.

MYLCHREEST WM. Farmer, Sec. 29; P.O. Cambridge; born Isle of Man Feb. 18, 1847; Rep; Lib; owns 80 acres land, value \$4,000; he came to this country in 1865; came to Warren Co. Ill. same year; lived there five years; came to Henry Co in 1870, and has lived here since; married Miss Rebecca L. Foster Feb. 15, 1873; she was born and brought up in Knox Co. Ill.

NELSON A. farmer, rents of Grippen; Rep; Meth.

NELSON JAMES, Sec. 19, P.O. Cambridge; farmer; Dem; Cong; born Pa.; 128 acres.

NELSON JOHN, Cambridge; laborer; Rep; Luth; born Sweden.

NELSON LEWIS, Cambridge; works on railroad; Rep; Luth; born Sweden.

NELSON ROBERT, Sec. 18, P.O. Cambridge; farmer; Dem; Cong; born Ireland; 200 acres.

NELSSON CARL, Cambridge; photographer; Dem; Luth; born Sweden.

NEWTON JOHN, Cambridge; laborer; Rep; Meth; born England.

NICHOLS J. B. Cambridge; stock dealer; Ind; Lib; born Mass.

NICHOLS J. W. Cambridge; clerk Central Hotel; Rep; Lib; born New Jersey.

NILSON EDWARD F. Cambridge; clothing clerk; Rep; Univ; born Baltic Sea.

NORD J. Sec. 29, P.O. Cambridge; farmer; Luth; born Sweden; 160 acres.

NORD WILLIAM, Cambridge; shoemaker; Rep; Luth; born Sweden.

NORDINE O., P.O. Ulah; farmer, rents of J. E. Stoneberg; born Sweden.

NORSTEDT O. B. Sec. 25, P.O. Bishop Hill; farmer; Dem; 2d Adventist; born Sweden.

NYE A. M. Mrs. widow; Cambridge; Cong; born Mass; val. property \$600.

OLESON J. P. Sec. 31; farmer, rents of J. Becker; Rep; Luth; born Sweden.

OLIVER J. H. Cambridge; laborer; Rep; Lib; born Ohio.

OLIVER JAMES H. Cambridge; works for Mr. Lafferty; Rep; Meth.

OLMSTED A. Mrs. Cambridge; Cong; born N. Y.

OLSEN GUS. Sec. 28, P.O. Ulah; laborer; Rep; Luth; born Sweden.

OWENS THOMAS J. Sec. 34, P.O. Ulah; farmer, rents of S. B. Arnold; Rep; Lib; born N.Y.

PALMER E. Mrs. Cambridge; millinery; Bapt; born New York; val. property \$2,500.

PALMER JAMES H. Cambridge; studying law with Mock & Hand; Dem; Lib.

PAGE ORRIN E. Attorney, Cambridge; born in North Madison, New Haven County, Conn. Dec. 19, 1817; he lived in Conn. about thirteen years; he moved to Portage Co. Ohio, in 1830, and lived there nineteen years; lived in Michigan, also in California for three years; came to this state in 1856, and to Henry County in 1859, and has lived here since; Rep; Lib; he has held office Clerk this Township ten years; was Police Magistrate twelve years; has held the office of Supervisor one term; was Director of Peoria & R. I. R. R. nine years, and Vice-President same R.R. Co. two years; he has traveled on foot the whole length of that R.R. from Peoria to Rock Island, more than once, in securing location and establishing the road, which he succeeded in doing; married Miss Mary A. Dean, May 15, 1855; she was from Mt. Morris, Livingston Co. N.Y.; they have two children—daughters.

PARKS M. H. Mrs. widow; Cambridge; Cong; born Ohio; val. prop. \$1,500.

PATTEN LEWIS H. Clerk Circuit Court, Cambridge; born town of Meredith, New Hampshire, Aug. 16, 1834; Rep; Lib; value property \$2,500; he lived in State of New Hampshire about twenty-two years, and came to Toulon, this state, in 1856, and to this Co. in 1857, and has resided here nineteen years; he published the *Henry County Chronicle* here for five years; he holds office Clerk Circuit Court, Henry County, appointed in 1871, elected in 1872, and re-elected in 1876.

PATTERSON S. Sec. 21, P.O. Cambridge; laborer; Dem; Pres; born Ireland.

PERCE D. M. Cambridge; restaurant; Dem; Meth. pref; born N.Y.

PERKINS L. B. Sec. 8, P.O. Cambridge; farmer; Rep; Lib; born N. Y. 200 acres.

PERKINS S. W. Farmer, Sec. 8, P.O. Cambridge; born Orleans County, N. Y. May 27, 1824; Rep; Lib; owns 104 acres land, value \$6,240; lived in New York State twenty-five years; went to Falls Church, Fairfax County, Virginia, lived there twelve years, and being a Union man was obliged to leave during the Rebellion; came to Geneseo, Henry County, Ills. and lived there eleven years; lived four years in Bureau Co.; returned and has lived two years in this town; was elected Justice of Peace in Bureau Co.; married Miss Mary Jane Smith, Jan. 17, 1850; she was born in Monroe County, New York, Jan. 13, 1826; they have six children, two sons and four daughters.

PETERSON ANDREW J. farmer; Rep; born Sweden; 80 acres.

PETERSON CARL A. Cambridge; clerk for Ayers & Weir; Rep; Luth; born Sweden.

PETERSON JOHIN, Sec. 26, P.O. Ulah; farmer; Rep; Luth; born Sweden; 38 acres.

PETERSON JOSEPH, P.O. Cambridge; farmer; Rep; Meth; born Sweden.

PETTEYS ROBERT L. Farmer, Sec. 26, P.O. Bishop Hill; born Montgomery County, N. Y. May 23, 1807; Dem; Lib; owns 160 acres land, value \$9,600; lived in New York State about forty-four years, and removed to Illinois June 2, 1851; lived in Kane County three years; came to this county in 1854, and has lived here twenty-two years; only two houses in sight when he came; has held office of School Director for sixteen years; married Miss Emily Ladd, March 4, 1835; she was born in Montgomery County, N. Y. June 27, 1815; have seven children, four daughters and three sons; lost four children.

PETTEYS S. P. Cambridge; constable; Dem; Lib; born New York.

PETTEYS GEORGE, Cambridge; Rep; Lib; born Ohio.

PETTEYS GEORGE H. lives with father; Dem; Lib; born Ill.

PETTEYS H. J. lives with father; Dem; Lib; born New York.

PHILLIPS GEO. B. Farmer, Sec. 18; P.O. Cambridge; born Tioga Co. N. Y. Jan. 12, 1823; Rep; Cong; owns 140 acres land, value \$14,000; he lived in State N.Y. about twenty-eight years; lived in Virginia about five years, and removed to Henry Co. Ill. in 1856, and has lived here over twenty years; has held office Town Trustee; has taught school N.Y. and Virginia, and taught school and music in this county; married Miss Sarah C. Benedict, May 12, 1851; she was born Cayuga Co. N.Y. Feb. 15, 1830; they have eight children, two sons and six daughters.

PHELPS CHARLES, Cambridge; clerk for Medbury; Rep; Bapt.

PIERCE J. P. Cambridge; restaurant; Rep; Lib; born Tennessee.

PIERCE RICHARD, Cambridge; laborer; Rep; Lib; born England.

PIERCE SILAS, Carpenter, Cambridge; born in Davenport, Delaware Co. N. Y. Sept. 21, 1812; Dem; Bapt; value property \$5,000; lived in New York State about forty-one years; removed to this state, Cambridge, Henry Co. in May 1853, and has lived here about twenty-four years; one of the early settlers; has held office Town Trustee; he married Miss Linda Gaines, Sept. 1, 1832; she was born in Conn. Aug. 15, 1813; they have three children, one son and two daughters; lost three daughters.

PIHLSTROM N. Cambridge; carpenter; Rep; Luth; born Sweden.

PRATT ELIHU A. Farmer, Sec. 20; P.O. Cambridge; born Vinton Co. Ohio, June 25, 1841; Rep; U. Brethren; owns 320 acres land, value \$19,200; he lived in State of Ohio about fourteen years; came to Knox Co. this state in 1855; lived there six years; was in army—Co. A, 59th Reg. Ill. Infantry; was in battles Pea Ridge, Chickamauga, and number of others; was honorably discharged; came to this county in 1875; married Miss Lucinda A. Maxey, Feb. 1, 1866; she was born in Knox Co. Ill. May 25, 1840; they have four children, three sons, one daughter.

QUIRK THOMAS, Sec. 29; P.O. Ulah; farmer, rents of S. B. Arnold; Ind; Meth; Isle of Man.

RANDALL S. B. Cambridge; express agent; Rep; Epis; born Vermont.

REED G. M. Cambridge; carpenter; Dem; Meth, pref; born Ohio.

RAYMOND R. C. Physician, Cambridge; born in Chenango Co. N. Y. Jan. 24, 1825; Rep; Universalist; value property \$5,000; he removed to Pa. at an early age, and lived there twenty-four years; came to this state and county in 1853, and has lived here twenty-four years; one of the early settlers; he took academic course at Westfield, N. Y., and read Medicine under Dr. Spencer of the same place, and graduated at the Eclectic Medical College of Cincinnati, Ohio, in 1849; came to Ill. in 1853; had charge of Public Schools at Cambridge for four years; was elected to office Superintendent Public Schools of Henry Co. in 1855; married Miss Catharine Austin, of Pa. April 4, 1850, she died Sept. 16, 1857; married Miss Lizzie Dunbar, of Ky. July 9, 1862; she died June 27, 1869; has two children, daughters, Lena K. Raymond and Lizzie D.

REINBERG PETER, Cambridge; carpenter; Rep; Luth; born Sweden.

REFLEY A. Sec. 6; P.O. Cambridge; farmer; Dem; Meth; born Ohio; 106 acres land.

RICHARDSON E. D. Cambridge; postmaster; bookpr. Henry Co. bank; Rep; Bapt; born Vt.

RIDEOUT CHARLES E. P.O. Ulah; merchant; Rep; Meth; born Maine.

RIDEOUT WILLIAM, P.O. Ulah; merchant; Rep; Meth; born Maine.

RIKER WILLIAM, Cambridge; carpenter; Rep; Meth; born New Jersey.

RISHEL J. Cambridge; hardware; Rep; Meth; born Pa.

RISHEL P. S. Attorney, Cambridge; Rep; Lib; removed to Cambridge, Ill. June, 1866, from Bloomsburg, Pa. where he resided for a number of years; was admitted as an Attorney in 1862; was married to Miss Nellie L. Thomas, March 18, 1863; she was a resident of Bloomsburg, Pa; have one child, Maggie L. Rishel; has practiced his profession since 1862; was a soldier in the late war, under Col. Brisbane; at present holds office of Police Magistrate of the town of Cambridge, and now is practicing his profession as an Attorney at Cambridge, Ill.

ROBBINS JACOB B. Farmer, Sec. 27; P.O. Ulah; born Monmouth Co. N. J. Nov. 25, 1832; Rep; Lib; owns 40 acres land, val. \$2,000; lived in New Jersey about twenty-four years, and came to this state in 1856; was in army three years—Co. K, 78th Reg. Ill. Infantry; was in battle Chickamauga, Mission Ridge, Lookout Mountain, with Sherman to the sea; was honorably discharged; came to this county in 1871; holds office School Director and Pathmaster; married Adeline E. Foster, Jan. 1, 1868; she was born in Ohio, April 26, 1835; they have four children, two boys and two girls.

ROBERTS E. S. Cambridge; farmer; Rep; Infidel; born Maine.

ROBINSON BRAYTON, Farmer, Sec. 4; P.O. Cambridge; born in Camden, Oneida Co. N. Y. June 13, 1826; Rep; Lib; owns 60 acres land, \$2,500; he lived in State New York about thirty-eight years, and came to Henry Co., State of Illinois, in 1864, and has resided here since; he married Miss Ellen Finch, April 17, 1849; she was born in England, in 1832; she came to this country in 1838; they have two children, one son, B. Sylvester, Jan. 4, 1853; one daughter, Harriet E., May 24, 1856.

ROCKWELL S. Cambridge; blacksmith; Rep; Meth; born Indiana.

ROGERS J. W. Sec. 26; P.O. Ulah; lives with father; Rep; Free Thinker; born Ohio.

ROGERS JACOB. Sec. 23; P.O. Ulah; farmer; Rep; Frewill Bapt; born Ill.

ROGERS JACOB G. Farmer, Sec. 26, P.O. Ulah; born Tuscarawas Co. Ohio, July 1, 1831; Rep; Frewill Bapt; value of property \$1,000; lived in Ohio 25 years, then removed to this Co. and state in 1856, and has lived here 20 years; has held office of Township Assessor and Pathmaster; he married Harriet S. Davidson, Sep. 10, 1850; she was born in Harrison Co. Ohio, Sept. 30, 1832; they have eleven children, seven sons and four daughters.

ROGERS JOSEPH, P.O. Cambridge; farmer; Rep; Bapt. pref; born Ohio.

ROGERS T. B. Sec. 26, P.O. Ulah; lives with father; Rep; Lib; born Ohio.

ROOT A. M. Cambridge; grain and milling business; Ind; Lib; born N.Y.

ROSENQUIST CARL, Cambridge; works on railroad; Rep; Luth; born Sweden.

ROSE A. N. Sec. 21, P.O. Ulah; laborer; Rep; Lib; born Ill.

RUNDSTRUM J. C. Furniture Dealer, Cambridge; born in Sweden, Nov. 4, 1841; he lived in Sweden 24 years, and came to this country in 1865; came to State of Ill. same year, and lived in Galesburg nine years; came to Cambridge, Henry Co. in 1876, and is engaged in the manufacture and selling of furniture; Rep; Bapt; value of property \$3,000; he married Miss G. Lenburg, May 5, 1865; she died May 16, 1868; married Miss Emily G. Anderson, of Galesburg, Oct. 8, 1870; have three children, two boys and one girl.

RUXTON A. H. Sec. 4, P.O. Geneseo; farmer for John Walker; Rep; Pres; born Scotland.

SANBURN W. G. Cambridge; harness-maker; Dem; Lib; born Ill.

SAND FRANK A. Cambridge; tailor; Rep; Luth; born Sweden.

SADLER ROBERT H. Carpenter and Builder, Cambridge; born in Indiana Co. Penn. Dec. 22, 1833; Rep; Meth; value of property \$1,800; he lived in Penn. about 21 years, and came to this state, in Henry Co. in 1855, and has lived here 21 years; one of early settlers; he was in the army in the 19th Reg. Ill. Infantry under Col. J. B. Turchin; was discharged on account of disability; has been engaged in carpenter and building business here for the past eight years; he married Miss Maggie Fronk, Aug. 31, 1871; she was born in Juniata county, Penn. Sept. 14, 1848; has three children.

STACKHOUSE J. P. Cambridge; restaurant; Rep; Lib; born Pa.

STONEY HENRY, Cambridge; carpet-weaver; Rep; Meth; born N.J.

SCHMIDT JOS. Cambridge; billiard-room; Dem; Lib; born Germany.

SCHMIDT JOSEPH, Billiard Room, Cambridge; born in Wurtemberg, Germany, Nov. 28, 1843; Dem; Lib; value of property \$2,000; he lived in Germany about 15 years, and came to this country in 1858; came to Geneseo, in this county, same year, and has lived here over 18 years; he lived in Geneseo a number of years, and has been in business here two and a half years; he married Miss Jennie Ramler in Nov. 1869, she was born in this county.

SCHMIDT WM. Cambridge; saloon-keeper; Dem; Luth; born Germany.

SCHUMACHER J. H. Farmer, Sec. 28, P.O. Ulah; born Germany, Aug. 23, 1820; Ind; Luth; owns 200 acres land, value \$12,000; lived in Germany nineteen years; sailed on the ocean; went to Australia; crossed the ocean to this country five times; served in Grand-duke's army of Oldenburg, Germany, and came to this country in 1846; came to this state same year; came to this county in 1851, one of the early settlers; holds office of School Director and Pathmaster; married Anna Carrie Grammer, June 6, 1848; she was born in kingdom of Hanover, Jan. 1, 1826; have five children; lost four.

SCOVILLE L. Sec. 31, P.O. Cambridge; farmer; Meth. pref; born Conn; 80 acres land.

SCOTT J. W. Farmer, Sec. 30, P.O. Cambridge; born Geauga Co. Ohio, Oct. 27, 1825; Rep; Pres; owns 108 acres of land, value \$6,480; lived in Ohio about 27 years; removed to Ill. in 1852; was engaged in steamboating on the Mississippi river and tributaries from 1852 to 1866 as mate and captain; was in government service four-years, was in naval service; was captain of Government Transport; was with Gen. Banks' expedition up Red River, and with Gen. Sherman behind Vicksburg, and at battle of Pittsburg Landing; returned to this Co. in 1866; has held office of Township Assessor two terms; married Mrs. Margaret Dill, formerly Margaret Martin, of Tennessee, in Oct. 1864; she had two children.

SCOTT ROBERT J. Farmer, Sec. 19, P.O. Cambridge; born Rappahannock Co. Va. Aug. 14, 1847; Dem; Meth; owns 78 acres, value \$3,120; lived in Virginia eight years, and came to this state, Henry Co. in 1855, and has lived here about 22 years, except short time in Iowa and Missouri; married Miss Olivia Dancer, July 13, 1871; she was from Richland Co. Ohio, born Jan. 25, 1854; she came to this state in 1859; lived in Fulton Co; went to Ohio, and returned here in 1871.



Judge JULIUS S. HINMAN,
County Judge, Cambridge.



SCOTT WM. Sec. 13, P.O. Cambridge; farmer, renter of J. Mascal; Dem; Lib; born Va.

SEATON BENJAMIN W. Publisher *Prairie Chief*, Cambridge; born in England, Jan. 13, 1825, and came to this country in 1830; settled in Utica, N. Y., and lived there about 19 years; came to State of Illinois in 1850; studied law in the office of the late Samuel Beardsley, of New York; entered the office in 1846, and remained until 1850; engaging in the printing business in Chicago, he did not enter the profession; lived in Chicago, and published the *Daily Argus*; sold out the paper to the *Democratic Press* in 1852; went to Prairie City, in McDonough Co. in 1857, and published the *Prairie City Chronicle* one year, and came to this Co. in 1858; settled in Kewanee; published the *Galva Union* for two years; lived on farm in Wethersfield four years; started the *Prairie Chief* in 1868; removed to Toulon same year, and removed to this town in 1871; Dem; Epis; value of property \$3,000; married Miss Julia E. Bond in Utica, N. Y. Dec. 30, 1849; they have seven children, four sons, three daughters; have lost three sons.

SEDEGREN CHAS. Cambridge; shoemaker; Rep; Luth; born Sweden.

SHAFFER H. A. Carpenter and Builder, Cambridge; born in Franklin, Center Co. Penn. Jan. 11, 1833; Rep; Lib; value of property \$1,000; they lived in Penn. about 40 years; he was a gunsmith by trade; came to Cambridge, Henry Co. in 1874; married Miss Sarah Jane Miller, July 4, 1863; she was from Venango Co. Penn; they have two children, one son and one daughter; have lost one son.

SHALLENBERGER THOS. M. Cambridge; attorney; Dem; Lib; born Stark Co. Ill.

SHANNON J. E. Sec. 13, P.O. Cambridge; Rep; Pres. pref; born Pa.

SHEPARD CHAS. Cambridge; cooper; Dem; Lib; born Ill.

SHEPARD WILLIAM H. Attorney, Cambridge; born in Norfolk, St. Lawrence Co. N. Y. Sept. 18, 1836; he removed to Franklin Co. Vt. at an early age, and lived there about 24 years; he came to Cambridge, Henry Co. this state, Oct. 14, 1861, and has practiced his profession for 15 years; Rep; Lib; value of property ——— He was twice elected Superintendent of Common Schools at Fairfax, Franklin Co. Vt., the first time when 21 years old; he represented this county and County of Rock Island, being the 21st Senatorial District, in the State Senate of Illinois; was elected in 1872; he married Miss Mary Jackson, Nov. 29, 1862; she was from Westford, Vt. born Jan. 30, 1840; they have one child, son, William H. Shepard, Jr. born May 13, 1865.

SHERDEEN L. E. Sec. 28, P.O. Ulah; farmer; Rep; Luth; born Sweden.

SHOEMAKER N. F. Cambridge; bakery and confectionery; Ind; Luth; born Europe.

SHRECK JESSE, P.O. Ulah; farmer; Dem; Christian Union; born Ohio; 100 acres land.

SICKLER ROBERT, Butcher, Cambridge; born Germany, March 28, 1850; Dem; Lib; he lived in Germany eighteen years, and came to this country in 1868; lived in Geneseo five years; engaged in butchering business and has been in same business here about three years; married Miss Caroline Shumaker, of Pink Prairie, March 5, 1874; she was born May 5, 1856, they have two children—one daughter, Jeanette, born Jan. 23, 1875; one son, born Jan. 19, 1876.

SMITHE GEO. C. Publisher *Henry Co. Chronicle*, Cambridge; born in Onondaga Co. N. Y. July 28, 1838; he lived in New York State about twenty-five years; came to this state and county in 1867; was in the army, in the 35th Reg. N. Y. Infantry, under Gen. McLellan; he was mustered out as Regimental Commissary; Rep; Cong. pref; value property \$6,000; he married Miss Josephine C. Combs, Sept. 14, 1864; she was born in Cazenovia, N. Y. June 6, 1842; they have one child, daughter, Clara Louise, born Oct. 16, 1866.

SMITH RICHARD, Cambridge, clerk; Rep; Cong. pref; born Ohio.

SNELL ALFRED, Cambridge; barber; Rep; Lib; born Ohio.

SODERBERG PETER, Sec. 27; P.O. Ulah; farmer; Rep; Luth; born Sweden; 60 acres.

SROUFE GEO. W. Carpenter, Cambridge; born in Ohio, Oct. 1, 1826, and lived in that State about twenty years, then removed to Kentucky and lived there about eleven years; came to Cambridge, Henry Co. in 1857, and has lived here twenty years; one of the early settlers; was in the army three years; enlisted Aug. 12, 1862, and was elected Capt. Co. H, 112th Reg. Ill. Infantry; was wounded before Atlanta, Aug. 6, 1864; he was elected Sheriff of Henry Co. in the Fall of 1866; was ordained minister of the Church of Christ, Feb. 16, 1868; Rep; Christian; married Miss Elizabeth P. Sroufe, Nov. 21, 1850; she was born in Mason Co. Ky. Sept. 22, 1826; they have had six sons and one daughter, and have lost three sons and one daughter.

SPEGEL FRED. Sec. 36; Bishop Hill; farmer; Rep; Lib; born Germany; 80 acres land.

SPENCER JAMES, Cambridge; engineer; Rep; Meth; born Pa.

SPROUSE GEORGE F. lives with father, Sec. 31; P.O. Cambridge; Dem; Meth; born Mo.

SPROUSE BENJAMIN, Farmer, Sec. 31; P.O. Cambridge; born Augusta Co. Va. June 6, 1817; Dem; Meth. pref; owns 80 acres land, value \$4,000; lived in Virginia about thirty-four years; removed to this state and county in 1851, and has lived here twenty-five years; holds office of Roadmaster; early settler; married Melinda Matheny, from Rockingham Co. Va; she died Dec. 30, 1874; has two children, sons, and lost one son.

STACKHOUSE CHARLES, Sec. 10; P.O. Cambridge; farmer; Ind; Lib; born Pa; 187 ac.

STACKHOUSE WM. Farmer, Sec. 14; P.O. Cambridge; born in Burlington, Vt. Feb. 9, 1814; Ind; Spiritualist; owns 160 acres land, value \$9,600; removed to Pa. at an early age, and lived there twenty-one years; came to this state and county in 1839, and has lived here on this farm thirty-seven years; one of the few early settlers now living; he broke the first prairie in this township; has carted his wheat to Chicago, 150 miles, and sold it for 44 cents per bushel; sold his pork for \$1.25 per cwt; had to go to the Mississippi River to mill; has held office of School Director; married Miss Abigail Congdon, March 2, 1837; she was born in Wallingford, Vt. June 23, 1820; they have five sons and lost ten children.

STEEL SAMUEL, Cambridge; druggist; Dem; Meth; born Ky.

STEINBAUGH WILLIAM, Ulah; laborer; Rep; Lib; born Ill.

STEPHENS JOHN M. Farmer, Sec. 26; P.O. Ulah; born in Knox Co. Ill. Nov. 30, 1840; Rep; Meth; owns 80 acres land, value \$5,000; lived in Knox Co. about twenty-one years; lived in Stark Co. seven years; came to Henry Co. in 1868; has lived here eight years; married Miss Martha Jane Brooks, Dec. 13, 1863; she was born in the State of Indiana, Dec. 18, 1845; they have four children, two daughters and two sons; lost one son.

STEWART JAMES W. Lumber Dealer, Cambridge; born in Geneseo, Henry Co. Ill. on July 4, 1849; he has resided in this county twenty-seven years; was in the army, in the 139th Ill. Infantry, Western Army, at Cairo, Columbus and Memphis; he has been in business here for the past five years; firm of Stéwart & Gaines, Lumber and Building Material; Rep; Cong. pref; he married Miss Julia E. Gaines, April 29, 1868; she was from Geneseo, Henry Co. Ill, and born March 21, 1848; they have three children, all sons; has held office of Town Trustee the last three years.

STOREY THEO. Cambridge; carpenter; Rep; Meth. pref; born N. J.

STRAIGHT H. L. Cambridge; stock buyer; Rep; Lib; born Indiana.

STRATTON D. G. Sec. 19; P.O. Cambridge; farmer; Dem; Lib; born Ohio; 160 acres land.

STRATTON T. J. Cambridge; Rep; Lib; born Ohio.

STURGES LEVICK, Cambridge; shoemaker; Rep; Latter Day Saint; born Philadelphia, Pa.

STRUM E. Sec. 33; P.O. Ulah; farmer; Rep; Lib; born Ill.

STRUM OLIF, Sec. 33; P.O. Ulah; farmer; Rep; Adv; born Sweden; 40 acres land.

STURM PETER, Sec. 14; P.O. Cambridge; farmer; Ind; Meth; born Ohio; 78 acres land.

SUTTON WM. H. Farmer, Sec. 1; P.O. Cambridge; born in Ulster Co. N.Y. Sept. 30, 1837; Rep; Lib; lived in New York State about eighteen years, except two years in Michigan; came to this state and county in 1856; has lived in this county twenty-one years; rents farm of 400 acres of N. B. Gould; he married Miss Maggie Nichols, Oct. 4, 1864; she was born in Sussex Co. N. J. Dec. 28, 1844; they have two children: Ida N. born Sept. 30, 1870; Ralph Henry, born Nov. 14, 1872.

SWANSON A. J. Cambridge; clerk; Rep; Luth; born Sweden.

SWANSON JOHN H. Cambridge; clerk; Rep; Meth; born Sweden.

SWANSON SWAN E. Cambridge; law student; Rep; Lib; born Sweden.

TALBOT A. G. W. Cambridge; laborer; Dem; Lib; born Ill.

TALBOT E. H., P.O. Cambridge; lives with father; Sec. 16; Dem; Bapt; born Ill.

TALBOT GENETTE Mrs. widow; Sec. 16; P.O. Cambridge; born Otsego Co. N. Y. April 12, 1828; Lib; owns 78 acres land, value \$4,000; she lived in New York State about eighteen years; removed to this State and county in Oct. 1846, and has lived here over thirty years; one of the oldest settlers; she married John Talbot in July, 1836; he was from State of New York; he died Oct. 8, 1867; she has five children, one son and four daughters; has lost five children.

TALBOT STEPHEN, Farmer; Sec. 16; P.O. Cambridge; born Otsego Co. N.Y. Dec. 11, 1820; Ind; Lib; 80 acres land, value \$5,000; lived in New York State twenty-four years, and removed to this state and county in 1844, and has lived here over thirty-two years; one of earliest settlers, no houses on prairie at that time; was in the army, in 112th Reg. Ill. Inf. under Gen. Sherman; he married Dency Tary, Jan. 1, 1845; she was born Otsego Co. N.Y. Dec. 3, 1828; they have eight children, five sons and three daughters; lost two daughters.

TALBOT W. Cambridge; laborer; Rep; Bapt; born Ill.

TALBOT WM. Farmer; Sec. 16; P.O. Cambridge; born in Otsego, N.Y. March 13, 1819; Dem; Bapt; owns 100 acres land, value \$7,500; he lived in New York State twenty-five years, and removed to this state and county in 1844; was forty-five days coming by team; has lived here over thirty-two years; one of few earliest settlers now living; only Judge Tillson, W. A. Ayres and John Russell living in Cambridge then; has held the office of School Trustee twelve years, has been School Director twenty-eight years, Justice of the Peace eight years; he was the first member of the Baptist church in Cambridge; married Miss Mary Terry March 7, 1840; she was born Otsego Co. N.Y. July 6, 1822; they have nine children, six sons and three daughters; lost three sons.

TALLIAFEARO ROBERT, Cambridge; laborer; Lib; Bapt; born Va.

TALLIAFEARO WM. Cambridge; laborer; Lib; Lib; born Va.

TARBOX H. A. Cambridge; laborer; Rep; Lib; born Mass.

TARBOX NELSON, Cambridge; restaurant; Rep; Lib; born Mass.

TARBOX NELSON Jr. Cambridge; mason; Rep; Meth; born Mass.

TATTERSHALL B. F. Farmer, Sec. 25; P.O. Ulah; born in Loudon Co. Va. June 6, 1817; Rep; Freewill Bapt; owns 80 acres land, value \$5,000; lived in Virginia eight years; lived in Ohio fourteen years; came to this State, Peoria County, 1839; lived there seventeen years; came to Henry Co. 1856, has lived here twenty years; has held office School Director and Roadmaster; married Barbara Isgrigg, of Ohio, in 1837; she died March 19, 1852; had six children; married Lucinda Jenkins March 13, 1853; she was born Frederick Co., Va., March 17, 1824; have four children.

TATTERSHALL JOHN W. lives with father; P.O. Ulah; Rep; Freewill Bapt.

TEE WM. Cambridge; miller; Dem; Ind; born Eng.

TEE WM. B. Cambridge; miller; Ind; Ind; born Isle of Wight, Eng.

TENNEY L. L. Sec. 8; P.O. Cambridge; farmer; Ind; Univ; born Ill.

TENNEY JOSEPH P. Farmer; Sec. 8; P.O. Cambridge; born Hillsboro Co. N. H. Aug. 14, 1808; Ind; Lib; value of property \$2,000; he lived in New Hampshire about twenty-eight years; removed to this state in 1837, to Mercer Co., and lived there about thirty-eight years; one of the earliest settlers; there was not a house within thirty-six miles east of him at that time; built first house on prairie; he held the office of Justice of the Peace for four years; his grandfather was captain in Revolutionary war; he married Miss Almira Merryman April 4, 1839; she was born in Maine, March 15, 1815; she died Jan. 22, 1863; has five children, and lost five children.

TERRY THOMAS, Cambridge; laborer; Rep; Lib; born Mass.

THATCHER MOSES W. Proprietor Thatcher House, Cambridge; born Norfolk Co. Mass. Nov. 22, 1823; he lived in Mass. about fifteen years; went to Pa. in 1838. lived there about three years; lived in New York State ten years, and lived in Ohio four years; he came to this state and county in 1854, and has lived here twenty-two years; Rep; Lib; value of property \$5,000; he held the office of Justice of the Peace for eight years; has held the office of Town Assessor and School Trustee; married Miss Rosina Terpenning Feb. 8, 1849; she was born in Cortland Co. N.Y.; they have six children, five daughters and one son; have lost one son.

THOMAS H. C. Cambridge; poultryman; Rep; Lib; born Maine.

THOMAS JACOB, Sec. 30; laborer; Ind; Lib; born Ind.

THOMAS M. Mrs. Sec. 30; widow; P.O. Cambridge; Luth; born Pa.

THOMPSON JAMES, Farmer; Sec. 31; P.O. Cambridge; born Fountain Co. Ind. July 17, 1827; Dem; Christian Union; owns 172 acres, value \$7,500; lived in Ind. nine years, and moved to Knox Co. Ill. July 12, 1836, lived there fifteen years; came to this county in 1851, and has lived here twenty-five years, except four years in Knox Co; has held the offices of Supervisor, Road Commissioner, School Trustee and School Director; married Miss Adaline W. Capps Nov. 3, 1850; she was from Vermillion Co. Ind. born Jan. 1, 1731; they have five children, one son and four daughters; lost two children.

TILLSON JOSEPH Judge, P.O. Cambridge; born Wrentham, Norfolk Co. Mass. March 11, 1801; he lived in State of Mass. about thirty-five years, and removed to this state in 1836, and came to this county in 1837, and has lived here thirty-nine years; one of the earliest settlers; there was no one living in this township at that time; he was so conversant with the county in 1842 and 1843 that he could name and locate every resident in the county; he was Probate Justice of the Peace; he was elected Judge of Henry County; he held office of County Surveyor, and also held office of Assessor; Rep; Cong; married Miss Julia Ann Rogers, of New York City, in 1842; she died Jan. 15, 1870; he married Columbia A. Dunn of Augusta, Ga. in 1874; he has three children, two sons and one daughter; one daughter died in infancy.

TOMLINSON CHARLES, Cambridge; wagon maker; Rep; Bapt; born Maine.

TOMPKINS SPENCER, Cambridge; attorney; Ind; Epis. pref; born Ill.

UPHAM G. A., P.O. Cambridge; Sec. 10; farmer; Rep; Lib; born N.Y.; 100 acres land.

VAN BRUNT J. W. Cambridge; farmer; Rep; Lib; born N.Y.

VALENTINE O. V. Cambridge; grain elevator; Dem; Bapt; born Pa.

VANNICE WILLIAM J. Sheriff Henry Co. Cambridge; born in Montgomery Co. Ind. Feb. 17, 1838; he lived in State Ind. fourteen years, and came to this state to Henry Co. in 1852, and has lived here over 24 years; one of the early settlers; he has held office of Town Clerk and Assessor of Weller Township, in this county; he was elected Sheriff of Henry County, in 1874, and re-elected in 1876; Rep; Pres; he married Miss Nellie R. Boland, Dec. 24, 1866; she was born in St. Lawrence Co. N.Y. Jan. 24, 1844; they have two children, one son, William J. Vannice, jr. born Oct. 27, 1874, and one daughter, Emma E. Vannice, born Jan. 5, 1870. Mr. Vannice taught school ten years.

VAUGHAN E. A. Cambridge; blacksmith; Rep; Lib; born Vt.

VINCENT M. L. Farmer, Sec. 15, P.O. Cambridge; born in Cattaraugus Co. N.Y. Jan. 28, 1836; Rep; Lib; owns 80 acres of land, valued at \$4,000; he removed to this State, to Henry County, 1843, and has lived here thirty-three years; one of the earliest settlers; only one or two cabins in this town at that time; was in the army, in Co. C, 112th Regt. Ill. Infantry; was in battles Knoxville, Resaca, Atlanta, and others, and was wounded at Kelly's Ford; married Miss Martha Clark, at Cambridge, March 23, 1866; she was born Fulton Co. Oct. 21, 1849; they have five children, four boys and one girl.

WATERMAN D. Cambridge; Rep; Lib; born Pa.

WATSON DAVID, Sec. 15; P.O. Cambridge; farmer for A. Malcom; Rep; Lib.

WALKER A. B. Carriage Painter, Cambridge; born in Westmoreland Co. Pa. June 16, 1849; he removed to this State at an early age; came to this state, Henry County, in 1851; and has lived here ever since; Rep; Lib; he married Miss Anna E. Scoville, Dec. 23, 1874, she was from this state; they have one child, little girl, Lucia Isabell Walker, born Nov. 27, 1875.

WALKER DAVID, Farmer, Sec. 3, P.O. Cambridge; born in Aberdeen, Scotland, April 30, 1829; Rep; Pres; owns 160 acres of land, valued at \$6,400; he lived in Scotland thirty-nine years, and came to this country in July, 1868; came to State Ill. to this county, same year, and has lived here nine years; married Miss Barbara Couper, June 6, 1853; she was born in Aberdeenshire, Scotland, May 6, 1832; they have six children, three sons and three daughters; lost one son.

WALSH THOMAS, Farmer, Sec. 10, P.O. Cambridge; born North of Ireland, in 1841; Rep; Lib; owns 157 acres of land, valued at \$8,000; he lived in Ireland about ten years; came to this country 1851; lived in N.Y. City five years; lived in N.Y. State seven years; came to this state and county in 1864; has lived here twelve years; he married Miss Melinda Funk, Feb. 12, 1865; she was from Virginia; they have six children, three sons and three daughters; lost one son.

WEIR JAS. I. Merchant, Cambridge; born Pa; Rep; Lib.

WELCH M. Sec. 27, P.O. Ulah; farmer; Dem; Lib; born Ireland; 39 acres.

WELCH S. Cambridge; laborer; Rep; Bapt. pref; born N.Y.

WELTON A. Cambridge; lumber; Rep; Christian; born Ill.

WELTON FRANK G. County Clerk; P.O. Cambridge; born New Haven, Conn. April 14, 1843; he lived in State Conn. eight years, and came to this State, Henry County, Town of Cambridge, in 1851, and has lived here over twenty-five years; one of the early settlers; he holds office of County Clerk; was elected in 1869, and re-elected in 1873; he was in the army, in 42d Ill. Infantry; he lost his right leg at Dallas, Ga. in Sherman's Atlanta campaign; was also shot four times in one day; Rep; Lib; married Miss Mary Ella Clark, April 30, 1866; she was from Rockford, Ill; they have five children, two sons and three daughters.

WELTON STREET C. Lumher Merchant, Cambridge; born in Litchfield Co. Conn. Sept. 8, 1816; Dem; Epis; value property, \$10,000; he lived in State Conn. about twenty-one years; then taught school in New Jersey for five years; he came to this state about 1844, and has lived in this county about twenty-nine years; one of the earliest settlers; only few persons here now that were here when he came; he has held office of Assessor of this town, and was School Director for twelve years; he married Miss Adeline Smith, of Orange, N. J; she was born March 20, 1824; they have one child, son, Alanson Welton; lost one son.

WELTON A. Cambridge; farmer; Rep; Epis.

WELTON ALBERT, Cambridge; farmer; Rep; Epis; born Conn.

WERBECH E. Cambridge; nursery and florist; Ind; Lib; born Germany.

WESTLAKE S. Sec. 10, P.O. Cambridge; farmer; Rep; Lib; born Ohio; 80 acres.

WESTONBEY CHAS. Cambridge; Rep; Luth; born Sweden.

WHEELER CHAS. R. Banker; Cambridge; born Ohio; Rep.

WHITE HENRY, Hardware Merchant, Cambridge; born Washington Co. N.Y. July 17, 1836; Rep. Bapt; lived in State New York about twenty-nine years, and came to Geneseo, Ill. in Spring 1867, and has lived here about ten years; he has been engaged in business of Hardware, Stoves, and Agricultural Implements for past five years; married Miss Harriet E. Sims, Oct. 4, 1871; she was from Cazenovia, N.Y. Feb. 12, 1842; they have one child, little girl, Katie L. White, born May 13, 1875; lost one son, Frank J. born Jan. 18, 1873; died July 29, 1873.

WHITMAN E. Cambridge; retired; Rep; Bapt; born Maine.

WHITMAN EDWIN M. Cambridge; teacher; Rep; Bapt. pref; born Ohio.

WHITMAN SAMUEL, Cambridge; laborer; Dem; Lib; born Pa.

WHITNEY C. Cambridge; shoemaker; Rep; Lib; born N.Y.

WIER H. M. Cambridge; merchant; Rep; Cong. pref; born Pa.

WILKEY HUGH, Farmer, Sec. 3; P.O. Cambridge; born Ireland, May 1, 1812; Dem; Lib; owns 80 acres land, value \$4,000; he lived in Ireland and Scotland twenty-one years; came to this country in 1834; lived in Kentucky and New Orleans six years; came to this state and county in 1853, and has lived here twenty-four years; one of the early settlers; has held office of Roadmaster; married Colly Ann Ousley, in the Fall of 1857; she was born in Virginia and brought up in Ohio; she had four children; they have two children.

WILKEY JOHN, Merchant, Cambridge; born in Ireland, Sept. 28, 1844; Rep; Pres. pref; he came to this country in 1850; lived in Mercer Co. Pa. six years; came to this town, Henry Co. Ill. in 1856, and has lived here over twenty years; he commenced business here in 1863, with but very little; has been here thirteen years, and now has the largest store in Henry Co; firm consists of Wilkey & Harrison, Dry Goods, Groceries, Clothing, Boots and Shoes; he is also engaged in stock and grain business with Mr. James Mascall; his parents are now living in town of Osco, this county.

WILKINSON W. S. Cambridge; marble cutter; Rep; Spiritualist; born N.Y.

WILSON G. F. H. Retired; Cambridge; born Litchfield, Conn., Feb. 18, 1816; Ind; Lib; value of property \$2000; removed to New York State when two years old, lived there sixteen years; came to State of Illinois 1834, to Peoria County, the place where the city of Peoria stands was called Fort Clark; lived there sixteen years; came to this county in 1850; has lived here twenty-six years; has lived in state forty-three years in June; city of Chicago was only known as Fort Dearborn at that time; has held office Constable and Deputy Sheriff fourteen years; married Lydia Adkins in Oct. 1837; she was from Plymouth Hollow, Conn., born in 1820; have five children, three daughters and two sons.

WINTERS S. Cambridge; butcher; Rep; Lib; born Ill.

WOLYN A. G. Cambridge; druggist; Rep; Swedish Luth; born Sweden.

WOOD W. C. Cambridge; Rep; Cong. pref; born Vt.

WORTHINGTON C. E. Cambridge; clerk; Rep; Bapt; born Ohio.

WORTHINGTON THOS. J. Retired, Cambridge; born Bucks Co. Pa. Nov. 29, 1810; Dem; Bapt; val. property \$12,000; lived in Pa. about twenty-three years; lived in State of Ohio about thirty-two years; engaged in farming, and Carpenter and Builder; removed to this state and county in 1865; married Miss E. A. Freeman, in Columbus, Ohio, in Feb. 1842; she was born in the State of New York; they have seven children; three sons, four daughters; lost two sons in the army, one in West Va. and one in Murfreesboro, Tenn.

WRIGHT WILLIAM, Cambridge; laborer; Rep; Lib; born England.

WRIGHT EDWARD, Cambridge; farmer; Rep; Lib; born England.

YOUNG JACOB, Cambridge; bakery and restaurant; Luth; born Germany.

YORK CHARLES E. lives with father, Sec. 18; P.O. Cambridge; Rep; Lib; born Ill.

YOUNGGREN CLARENCE A. Farmer, Sec. 23; P.O. Ulah; born in Sweden, July 4, 1848; Ind; Meth; value property \$500; lived in Sweden twenty years, and came to this country June, 1868; came to this state and county same year, and has lived here nine years; attended high school, and learned English before coming here; is acquainted with English, German, French and Latin languages; rents farm of C. M. Carlson.

YORK J. F. Sec. 18; P.O. Cambridge; farmer; Rep; Lib; born N.Y.; 40 acres land.

ZIEGLER P., P.O. Cambridge; butcher; Dem; Cath; born Germany.
ZIMMERMAN W. H. Cambridge; retired; Rep; Luth; born Pa.

BUSINESS DIRECTORY.

CAMBRIDGE CITY.

Ayers, & Wier, Dealers in Dry Goods and General Merchandise.

Ayers Thos. G. Attorney at Law.

Ball Oliver, Livery and Boarding Stable.

Beveridge Peter H. County Treasurer.

Boyd Sam'l G. Merchant Tailor.

Brinkerhoff Jas. D. Ice Dealer.

Bryan Jno. L. Physician and Surgeon.

Clark G. M. Watchmaker and Jeweler.

Converse Jas. A. Dealer and Manufacturer Furniture.

Cook F. A. Brick Manufacturer.

Dalrymple Wm. L. Deputy Co. Clerk.

Flagg Wm. E. Marble Works.

Follett Jno. M. Agricultural Implements and Farm Machinery.

Glass Neal, Blacksmith and Carriage Works.

Goodrich Geo. Jeweler and Billiard Room.

Gordenier Jacob W. Mason and Contractor.

Gould & Hagin, Dealers Groceries, Provisions, Confectionery, Crockery and Glassware.

Hagin & Gould, Dealers in Grain and Stock.

Hamilton Otto S. Restaurant and Confectionery.

Hartwell Jno. W. Prop. "Cambridge House."

Hinman J. S. County Judge.

Keesler P. M. Carpenter and Builder.

Lafferty Andrew B. Livery and Boarding Stable.

Lind Chas. E. Billiard Room.

Martin Prof D. Prop. "Central Hotel."

Mock & Hand, Attorneys at Law.

Page Orrin E. Attorney at Law.

Patten L. H. Clerk Circuit Court.

Pierce Silas, Carpenter and Builder.

Raymond R. C. Physician.

Rishel & Thompkins, Attorneys at Law.

Rundstrum J. C. Dealer and Manufacturer Furniture.

Sadler Robt. H. Carpenter and Builder.

Seaton Benj. W. Publisher *Prairie Chief*.

Shafer H. A. Carpenter and Builder.

Shepard & Marston, Attorneys at Law.

Schmidt Jos. Billiard Room.

Sickler Robt. & Bro. Meat Market.

Smithe Geo. C. Publisher *Henry Co. Chronicle*.

Sroufe Geo. W. Carpenter and Builder.

Stewart & Gaines, Dealers in Lumber.

Thatcher M. W. Prop. "Thatcher House."

Vannice W. J. Sheriff.

Welton Frank G. County Clerk.

Welton & Hinman, Dealers in Lumber.

Wheeler Chas. R. Henry Co. Bank.

White, Henry & Co. Dealers in Hardware, Stoves, Tinware, Cutlery, Agricultural Implements, &c.

Wilkey & Harrison, Dry Goods, Groceries, Clothing, Boots and Shoes.

Wolyn & Lundquist, Druggists and Apothecaries.

VILLAGE OF ULAH.

Becker Geo. Dealer in Lumber and Grain. Postmaster.

Bowen Wm. Dealer in Lumber and Grain. Agent P. & R. I. R. R.

MUNSON TOWNSHIP.

ABY D. Sec. 2, P.O. Geneseo; farmer; Dem; Lib; born Ohio; owns 80 acres.

ABY C. B. Sec. 10, P.O. Geneseo; tenant; Dem; Lib; from Ill.

ACKLAND CHAS. Sec. 36, P.O. Cambridge; tenant Taylor est; Luth; born Sweden.

ADAMS M. W. Sec. 22, P.O. Geneseo; farmer; Rep; Lib; from Maine; 160 acres.

ALLEN C. P. Miss, Sec. 29, P.O. Cambridge; farmer; born in N.Y.

ALLEN ROYCE, Farmer, Sec. 20, P.O. Cambridge; born in Camden, Oneida Co. N.Y. June 16, 1817; came to this county in 1852; Rep; Lib; owns 235 acres of land, valued at \$12,000; has been School Treasurer since the township was organized, and is Supervisor; married Miss Sarah E. Wilson at Trivoli, Peoria Co. Ill. May 19, 1846; she was born in Camden, Oneida Co. N.Y. Sept. 1824; has seven children, Maria E., born March 10, 1847, Maggie S., born Jan. 12, 1850, Julia K., born Jan. 12, 1852, Carrie C., born May 29, 1854, Percy W., born Aug. 17, 1856, Royce Jr., born May 17, 1864, Birdie S., born Nov. 8, 1867; is breeder of Durham cattle.

ANDERSON A. S. Sec. 36, P.O. Geneseo; tenant on Greenlee farm; Rep; Luth; from Sweden.

ANDERSON G. Sec. 30, P.O. Cambridge; tenant, rents of E. Crane; Rep; Luth; from Sweden.

ANDERSON NELSON, Sec. 3; tenant, rents of I. S. Holbrook; Rep; Luth; from Sweden.

ATTWATER ELISHA, Farmer, Sec. 19, P.O. Cambridge; born in New Haven, Conn. Dec. 18, 1810; came to this county in 1840; Rep; Lib; owns 208 acres of land, val. \$12,500; was 2d Lieut. Co. H, 112th I. V. I.; married Miss Margaret Wright at Harrisburg, Pa. May 18, 1838, where she was born Feb. 28, 1821; have eleven children, Eli B., born April 10, 1839, Thos. J., Oct. 15, 1841, Geo. W., Aug. 10, 1843, John A., Sept. 19, 1845, Elanora, Sept. 23, 1848, Wm. C., June 5, 1850, Mary E., Sept. 25, 1852, Robt. W., Sept. 5, 1854, Emma, Oct. 5, 1856, Douglas, Dec. 6, 1858, Frank, Oct. 15, 1860.

ATTWATER ROBT. Sec. 19, P.O. Cambridge; farmer on father's farm; Rep; Lib; born Ill.

ATTWATER WM. C. Sec. 19, P.O. Cambridge; farmer on father's farm; Rep; Lib; born Ill.

ATWOOD WM. H. Sec. 18, Cambridge; farmer; Rep; Chris; from N.Y.

AYRES BUENOS, Farmer, Sec. 25, P.O. Geneseo; born in Chester, Hampden Co. Mass. Jan. 17, 1810; came to this county in 1853; Rep; Lib; owns 480 acres of land, val. \$30,000; married Miss Sarah Osborne at Chester, Geauga Co. O.; she is a native of New Haven, Conn., born Sept. 2, 1816; have seven children living, lost four: Sheldon H., born April 23, 1835, at Lake Co. O.; Orlander B., July 26, 1836; Geo. W., Jan. 6, 1839, in Defiance, O., died Oct. 16, 1839, Defiance, O.; Saml. P., May 16, 1842; Mary A., Nov. 22, 1840, died Nov. 25, 1840; Ester E., May 14, 1845; Roderick W., April 26, 1847, all Defiance, O.; Ransom O., Oct. 24, 1852, Bureau Co. Ill.; Azoline E., Aug. 24, 1854, Henry Co. Ill., died Aug. 27, 1854, Henry Co. Ill.; John C. F., Aug. 26, 1856, Henry Co. Ill.; Helen E., Sept. 3, 1859, died Oct. 13, 1863. Is one of the oldest settlers in Henry Co.

AYRES RANSOM O. resides with father, B. Ayres, Sec. 25; farmer; Rep; Lib; born in Ill.

AYRES R. W. Sec. 25; tenant on B. Ayres' farm; Rep; Lib; from Ohio.

BALL E. G. Sec. 30, P.O. Cambridge; farmer; Ind; Lib; from N.Y.; owns 121 acres.

BANKS I. P.O. Geneseo; miner for John Tracy; Dem; from Scotland.

BALL LEWIS H. Farmer, Sec. 14, P.O. Geneseo; born in Cortland Co. N.Y., on May 31, 1847; came to this county in 1865; Rep; Lib; owns 82 acres of land, val. \$4,000; married Miss Jennie A. Hoffstatter March 24, 1873, in Orient, Adair Co. Iowa; she is a native of Milton, Wayne Co. O., born May 31, 1849; have two children, Mehala, born Jan. 2, 1875, and L. Milo, born Aug. 17, 1876, in Munson, Henry Co. Ill.

BARNES J. A. Sec. 8, P.O. Geneseo; farmer; Rep; Lib; from Maryland; owns 160 acres.

BARNES W. L. Sec. 1, P.O. Geneseo; farmer; Lib; from N.Y.; owns 400 acres.

BENSER R. Sec. 29, P.O. Cambridge; tenant, rents of C. A. Benser; Rep; Pres; from Pa.

BOLING A. T. Sec. 32, P.O. Cambridge; tenant, rents of Mrs. Elston; Rep; Lib.

BOLING JOHN, Sec. 32, P.O. Cambridge; farmer; Rep; Lib; from Ky; owns 168 acres.

BRISTOL J. H. Sec. 10, P.O. Geneseo; tenant; Dem.

BRISTOL M. B. Sec. 35, P.O. Cambridge; tenant Taylor estate; Ind; Lib; born N.Y.

BRUNK I. W. Sec. 25; works for R. W. Ayres; Dem; Meth; from Va.

BURCHFIELD B. F. Sec. 17, P.O. Geneseo; farmer; Dem; Pres.

BUNGIE F. Sec. 20, P.O. Geneseo; farmer; Rep; Prussia.

BUSENBARK DAVID N. Farmer, Sec. 19, P.O. Cambridge; born in Butler Co. Ohio, March 23, 1819; came to this county in 1860; Rep; Lib; owns 240 acres of land, valued at \$18,000; married Miss Mary Ann Smith, in Butler Co. Ohio, May 7, 1846; she was born in same Co. July 9, 1822; have six children, George S. born in Butler Co. Ohio, Oct. 8, 1848; John, born May 31, 1851; Robt. born July 25, 1853; Katie, born July 7, 1856; Emma M. born Nov. 5, 1859; Mary M. born April 6, 1867, in Munson, Henry County, Ill.; improved the farm he now resides on.

BUSENBARK READING, Farmer, Sec. 17, P.O. Geneseo; born in Butler Co. Ohio, Dec. 28, 1821; came to this county in 1855; Rep; Christian; owns 84 acres of land, valued at \$8,400; married Miss Mary Cornthwaite, at Butler Co. Ohio, Jan. 13, 1848; she was born June 21, 1828, in Butler Co. Ohio.

BUSENBARK ROBT. Sec. 17, P.O. Geneseo; farmer; Rep; Lib; from Ohio; owns 83 acres.

CASTEEL W. P. Sec. 25, P.O. Cambridge; farmer; Dem; Bapt; from Pa.; owns 140 acres.

CLARK WM. Sec. 13, P.O. Geneseo; farmer; Rep; Meth; from Ohio; 80 acres.

CADY D. Sec. 15, P.O. Geneseo; farmer; Rep; Meth; from Ill.

CADY E. W. Farmer, Sec. 15, P.O. Geneseo; born in Genesee Co. N.Y. July 2, 1820; came to this county in 1849; Ind. Rep; Meth; owns 160 acres of land, value \$7,000; married Miss Metilda Hicks, in Wheeling, Va. May 4, 1844; she was born Dec. 25, 1819, in Marshall Co. Virginia; has six children, Sarah J. born March 19, 1845; S. W. E. born Jan. 13, 1848, in Va.; David D. born July 10, 1850; Charlotte L. born July 29, 1853; Charles C. born Jan. 29, 1856; Laura A. born April 17, 1858; all in Cambridge, Henry County, Ill.

CLAYPOOL WM. Sec. 26; P.O. Geneseo; tenant, rents of E. W. Cady; Dem; Meth; from Va.

COCHREN G. W. Sec. 31, P.O. Cambridge; tenant, rents of Mrs. Steward; Lib; from Ohio.

CRAMER E. Sec. 36, P.O. Cambridge; farmer; Dem; Meth; from Ohio.

CRAWFORD JOHN W. Farmer, Sec. 19, P.O. Cambridge; born in Bowling Green, Warren County, Ky. Sept. 18, 1828; came to this county in 1851; Dem; Pres; owns 160 acres of land, value \$9,600; is Justice of Peace; married Miss Mary E. Snyder, in Abingdon, Ill. Aug. 14, 1851, who died Nov. 3, 1863; married Miss Julia E. Morrow, June 14, 1864; both born in Warren Co. Ohio; has three children by first and four by second wife; Elizabeth H. born May 12, 1852; Ida J. born Dec. 2, 1854; Clara A. born June 17, 1857; Mary E. born Oct. 2, 1865; Minnie M. born Oct. 11, 1867; Arthur J. born April 11, 1874; John W. born Oct. 31, 1875; is breeder of Poland, China and Berkshire hogs.

CUMMINGS M. V. Sec. 4, P.O. Geneseo; farmer; Lib Rep; Lib; born Maine; 80 acres.

DIXON H., P.O. Cambridge; lives with mother, Mrs. M. L. Dixon; Rep. Meth.

DIXON J., P.O. Cambridge; lives with mother, Mrs. M. L. Dixon; Rep; Meth.

DIXON M. L. Mrs. widow, Sec. 35, P.O. Cambridge; farmer; Meth; from Maine; 240 acres.

DOUGLAS J. A. Sec. 17, P.O. Geneseo; farmer; Ind; Lib.

DOYLE PATRICK, Sec. 13, P.O. Geneseo; farmer; Dem; Lib; from Pa; owns 120 acres.

FELDT A. P. M. Sec. 31; tenant; Rep; Luth; from Sweden.

FIELD H. Sec. 18, P.O. Cambridge; farmer; Rep; Christian; born N. H.

FIELD L. Sec. 18, P.O. Cambridge; tenant, rents of Mrs. Petty; Dem; Lib.

FLEET E. O. Sec. 10, P.O. Geneseo; resides with father, J. M. Fleet; Rep; Lib; from N.Y.

FLEET J. M. Sec. 10, P.O. Geneseo; farmer; Rep; Lib; from N. Y.; 160 ac. val. \$9,000.

FONES WM. Sec. 7, P.O. Geneseo; tenant of Mrs. Liken; Rep; Lib.

FOX JOHN D. Farmer, Sec. 10, P.O. Geneseo; born in Center Harbor, Belknap Co. N.H. Oct. 5, 1829; came to this Co. in 1858; Rep; Prot; went round the Horn to California in 1847; remained there seven years; returned in 1857, and in the Autumn came to Rock Island, Ill., where he was married Oct. 13, 1858, to Miss Hannah O. Thomas, with whom he had been acquainted from boyhood; the same year he settled on the farm where he now resides; he has held various town offices, and for three successive years was Chairman of the County Board; is now serving his second term in the lower house of the State Legislature; has one son, Geo. B. born Oct. 17, 1865.



LYMAN K. WILKINSON,
Munson Township.

FUNKHOUSER JACOB, Farmer, Sec. 31, P.O. Cambridge; born in N. Sewickly Tp., Beaver County, Pa., November 18, 1820; Rep; Meth; owns 190 acres (160 acres Cambridge, 30 acres Munson) of land, value \$12,350; lived in state of Pennsylvania about 45 years, and removed to Town of Cambridge, Henry Co., Ill., in March, 1865, and has lived here 12 years; has held office of Assessor of Town of Sewickly, Beaver Co., Pa., also Collector same township; married Hannah M. Baldwin, December 13, 1849; she was from Chenango, Lawrence County, Pa., and was born October 17, 1828; they have seven children, five daughters and two sons, and lost two sons.

GANT J. Sec. 31, P.O. Cambridge; farmer; Rep; Meth; from Ohio; owns 80 acres, \$5,000.

GARVEY C. Sec. 35, P.O. Cambridge; tenant on Taylor estate; Rep; Lib; from Ohio.

GARRISON ROBT. M. Farmer, Sec. 35, P.O. Cambridge; born in Parke Co. Ind., on April 10, 1823; came to this Co. in 1850; Rep; Lib; owns 160 acres of land, value \$6,500; married Miss Mary E. Cochren, Oct. 9, 1856, in this township; she was born in Knox Co. Ohio, April 1, 1838; have three children: Mary Jane, born Jan. 13, 1861; Frank M., Nov. 13, 1866; Effie B., June 18, 1870; all in this Tp.

GEISSINGER J. Sec. 13, P.O. Geneseo; farmer; Rep; Christian; from Ohio; owns 80 acres.

GILBERT N. C. Farmer, Sec. 5, P.O. Geneseo; born in Ontario Co. N. Y. Feb. 10, 1834; came to this Co. in 1855; Rep; Lib; owns 233 acres of land, val. \$18,000; married Miss Francelia Amsden, Geneseo, Ill., Aug. 9, 1860; she was born in Rochester, N. Y. Oct. 7, 1840; has three children, one son and two daughters, H. Mark, May and Lora; is breeder of Chester white hogs; located where he now resides in 1860; has made the farm what it now is from entirely new land.

GILLET GARDNER, lives with son-in-law, G. Rowe, Sec. 6, P.O. Geneseo; born Mass. 1791.

GILLESPIE WM. Sec. 16, P.O. Geneseo; farmer; Rep; Meth; N. Y.; 82 ac. val. \$4,000.

GRADEKT WM. Sec. 13, P.O. Geneseo; farmer; Luth; born Germany; owns 80 acres.

GREENLEE J. Sec. 36; farmer; Rep; Pres; from Va; owns 320 acres.

GREISER E. Sec. 14, P.O. Geneseo; farmer; Dem; Luth; from Germany; owns 40 acres.

HADLEV J. Sec. 19, P.O. Cambridge; farmer; Rep; Epis; from Eng; owns 158 acres.

HADLEY J. W. resides with father, Sec. 19, P.O. Cambridge; Rep; Epis; from N.Y.

HAMILTON A. A. Sec. 21; farmer, rents of G. A. Wood; Rep; Meth; from Pa.

HAMILTON J. K. resides with brother on Sec. 9; farmer; Rep; Pres; from Pa.

HAMILTON R. W. Sec. 9, P.O. Geneseo; farmer; Rep; Pres; from Pa; 40 ac. val. \$2,400.

HARRIS E. W. Sec. 21, P.O. Geneseo; farmer; Rep; Lib; from Ohio; owns 165 acres.

HARTSHORN J. Sec. 27, P.O. Cambridge; coal miner for Wm. H. Terpening.

HENDERSON A. Sec. 18, P.O. Geneseo; farmer; boards with J. Henderson; from Ind. 160 ac.

HENDERSON JAS. Sec. 18, P.O. Geneseo; farmer; Dem; Meth; from Indiana.

HENDERSON O. S. Sec. 18, P.O. Geneseo; farmer; Dem; Lib; from Indiana.

HIGGINS G. S. Sec. 32, P.O. Cambridge; farmer; Rep; Lib; born N.Y.

HILL JOHN D. Farmer, Sec. 8, P.O. Geneseo; born in Rappahannock Co. Va. March 19, 1843; came to this Co. in 1855; Dem; owns 76 acres of land, value \$4,500; was in the army, and participated in twenty different battles; his command was Co. C, 112th Reg. I.V.I.; was color bearer eighteen months; served about three years, and honorably discharged in 1865; married Miss Esther E. Ayres, Sept. 20, 1868, in Munson, Ill; she was born in Hicksville, Defiance Co. Ohio, May 14, 1847.

HILL PHILLIP, Sec. 24; P.O. Geneseo; farmer; lives with brother, Wm. T. Hill; Dem; born Va.

HILL PHILLIP D. P.O. Geneseo; lives with father, W. T. Hill; Dem; Christian; born Va.

HILL WM. T. Farmer and Stock Raiser, Sec. 24; P.O. Geneseo; born in Rappahannock Co. Va. April 10, 1821; came to this county in 1855; Dem; Christian; owns 280 acres land, val. \$14,000; married Miss Elizabeth Lockhart, of same place, March 30, 1841; born Jan. 13, 1821; they have fourteen children: Wm. J., born Jan. 15, 1842, Rappahannock Co., Va; John D., March 19, 1843, Rappahannock Co., Va; Geo. R., Aug. 13, 1844, Rappahannock Co., Va; Sarah E., Aug. 5, 1846, Rockingham Co., Va; Edward L., April 24, 1849, Rockingham Co., Va; Rachel V., April 27, 1851, Augusta Co., Va; Mary E., Sept. 7, 1852, Augusta Co., Va; Phillip D., June 17, 1854, Augusta Co., Va; Amantha V., Feb. 7, 1857, Henry Co., Ill; James N., Sept. 17, 1858, Henry Co., Ill; Emma P., July 18, 1860, Henry Co. Ill; Stephen R., Sept. 27, 1862, Henry Co., Ill; Estella L., April 9, 1865, Henry Co., Ill; Wm. J. was killed near Big Shanty, Ga., June 17, 1864.

HOOS P. Mrs. Sec. 35; P.O. Cambridge; widow, farmer; born Pa.

HUNTER GEO. Sec. 25; P.O. Geneseo; farmer; Rep; Pres; from O; owns 140 acres, \$8,000.

HUNTER I. M. H. Sec. 25; P.O. Geneseo; farmer; Rep; Pres; from O; owns 180 ac. \$10,800.
 HUTCHINSON ROBT. Sec. 27; P.O. Geneseo; farmer; Rep; Pres; owns 350 ac; from Pa.
 HUTCHINSON WM. Sec. 15; P.O. Geneseo; tenant; Rep.

INGLES H. J. Sec. 20; P.O. Geneseo; farm hand for Chas. E. Pettit; Rep; from Wis.

JACKSON G. D. Sec. 30; P.O. Cambridge; farmer; Dem; Bapt; from Pa.
 JACKSON J. Sec. 27; P.O. Cambridge; miner for Wm. H. Terpening; Ind; Meth; Eng.
 JACKSON RICHARD, P.O. Cambridge; works for John Boling; Rep; from Mo.
 JAMISON J. Sec. 27; P.O. Geneseo; farmer; Dem; Lib; owns 160 acres; from Conn.
 JOHNSON P. G. Sec. 4; P.O. Geneseo; tenant, rents of Mrs. Weston; Rep; Luth; Sweden.
 JOHNSON NELS, Sec. 14; P.O. Geneseo; farmer; Rep; Luth; born Sweden.
 JONES D. L. Sec. 15; P.O. Geneseo; tenant of E. W. Cady; Rep; from Indiana. .

KEYSER JAMES, Sec. 29; P.O. Cambridge; tenant, rents of Miss C. P. Allen; Rep; Pres.
 KOUGH R. Mrs. Sec. 31; P.O. Cambridge; widow, farmer; Pres; born Pa; 80 acres.
 KUHL H. Sec. 10; farmer; Luth; from Germany; owns 160 acres, val. \$10,000.

LANE J. Sec. 1; P.O. Geneseo; farmer; Rep; Epis; from England; 200 acres.
 LARSON A. Sec. 12; P.O. Geneseo; farmer; Rep; Luth; born Sweden.
 LAY S. H. Sec. 32; P.O. Cambridge; farmer; Dem; Lib; 168 acres, val. \$7,500.
 LEMUEL J. Sec. 33; P.O. Geneseo; farmer, rents of Geo. Walker; Luth; from Germany.
 LIKEN PORTER, Sec. 7; P.O. Geneseo; rents of father, T. Liken; Rep; Pres.
 LIKEN THOS. Sec. 5; P.O. Geneseo; Rep; Pres; from Pa; owns 620 acres.
 LOMIS B. Sec. 9; P.O. Geneseo; farmer; Rep; Universalist; from N. Y; 122 acres, val. \$9,000.
 LOMIS M. A. Mrs. Sec. 9; P.O. Geneseo; born Maine; owns 80 acres, \$5,500.
 LOMIS S. J. Sec. 9; P.O. Geneseo; farmer; Ind. Dem; Lib; from Maine.
 LONG J. H. Sec. 25; P.O. Cambridge; farmer; Dem; Lib; from Va; owns 160 acres, val. \$8,000.
LONGSHORE ANDREW M. Farmer, Sec. 32; P.O. Cambridge; born in Randolph Co. Ind. Oct. 6, 1844, Rep; Lib; value property \$6,400; lived in State Indiana about eleven years, came to State Illinois, Henry Co. in 1855, and has lived here twenty-one years; only two houses on road to Geneseo from here, when he came; was in the army as Brigade Teamster about eighteen months; married Miss Mary N. Hawk, Dec. 5, 1867; she was from Guernsey Co. Ohio, born Jan. 15, 1845; they have one child, daughter, Emma Mabel, born Dec. 21, 1868.
 LONKS SNYDER, Sec. 34, P.O. Cambridge; tenant Morris estate; from N.Y.
 LOUN —, Sec. 34, P.O. Cambridge; tenant Edwards estate.
 LUNGREN L. E. Sec. 30, P.O. Cambridge; tenant; rents of Mr. Attwater; Rep; Luth.

MACVOY A. Sec. 2; P.O. Geneseo; farmer; Dem; Lib; born Pa; 320 acres, val. \$18,000.
 MCAFFERTY C. Sec. 1, P.O. Geneseo; rents of W. L. Barnes; Dem; Cath; Ireland.
 MCCARTNEY JAMES, Sec. 16, P.O. Geneseo; farmer; Rep; Meth; from Ohio; 40 acres.
 MCCARTNEY JONAS, lives with his father, Jas. McCartney; Rep; from Ohio.
 McDUGAL FRED, Sec. 35, P.O. Cambridge; tenant on Taylor est; Rep; Lib; from N.Y.
 McNAMARA T. Sec. 12, P.O. Geneseo; farmer; Dem; Cath; born Ireland; 30 acres.
MASCH HENRY, Farmer, Sec. 30, P.O. Cambridge; born in Germany, Dec. 30, 1843; came to this county in 1871; Luth; owns 90 acres of land, valued at \$5,500; married Miss Mary Wendland, in Andover, Ill. June 11, 1873; she was born in Germany, Aug. 15, 1844; has two children—Clara, born April 12, 1874; William, born March 4, 1876.
 MELVIN F. S., P.O. Geneseo; lives with father, G. T. M.; Rep; Lib; born N. H.
 MELVIN G. T. Sec. 11, P.O. Geneseo; farmer; Rep; Lib; from Me; 80 acres.
 MERRILL D. P. Sec. 21, P.O. Geneseo; farmer; Ind. Rep; Cong; from N.Y; 560 acres.
 METCALF H. K., P.O. Geneseo; bds. with J. B. Terpening; min. Meth Ch; Rep; from Wis.
 MICKEL II. Sec. 14, P.O. Geneseo; farmer; Luth; from Germany; 80 acres.
 MOCK J. Sec. 31, P.O. Cambridge; tenant; rents of A. R. Mock; Rep; Lib; from Ohio.
 MOCK T. M., P.O. Cambridge; resides with J. Mock; Rep; from Indiana.
 MORLEY R. Sec. 26, P.O. Geneseo; miner.

MORRIS G. Sec. 22, P.O. Geneseo; farmer; Rep; Lib; from Pa.

MORRIS M. A. Mrs. widow, Sec. 34, P.O. Cambridge; born Pa.

MORRIS WM. Sec. 33, P.O. Cambridge; farmer; Rep; Lib; from Pa.

MURPHY S. J. Sec. 23, P.O. Geneseo; farmer; Rep; Christian; born Pa; 80 acres.

NELSON C. Sec. 14, P.O. Geneseo; farmer; Rep; Lib; born Sweden; 200 acres.

NELSON N. Sec. 3, P.O. Geneseo; tenant; Rep; Luth; from Sweden.

NEWMAN CHAS. Sec. 30, P.O. Cambridge; lives with father; Rep; Luth; born Sweden.

NEWMAN E. Sec. 30, P.O. Cambridge; rents of E. Crane; Rep; Luth; from Sweden.

ORTON BRAINARD^o J. Farmer and Stock Breeder, Sec. 28, P.O. Cambridge; born in Oneida Co. N.Y. March 17, 1831; came to this county in 1856; Rep; Lib; owns 165 acres of land, valued at \$10,000; is breeder of Poland-China hogs; his pigs have won twenty-four premiums at the Ill. State Fairs, in the years of 1873, 1874, 1875, and 1876, and most all first premiums; has won sweepstakes on boar or sow for the last four years; young stock for sale; married Miss Eliza R. Tuttle, at Trivoli, Peoria Co. Ill. Oct. 10, 1852, who was born in Oswego Co. N.Y. July 14, 1833; have six children, Alice L. born Trivoli, Ill. July 17, 1854; Edith A. born Dec. 30, 1856; Frank B. March 3, 1859; Hattie M. July 1, 1860; Mary A. July 5, 1866; and Roy L. July 27, 1873; all in Munson, Ill; first wife died Aug. 13, 1875; married Mrs. Amorit M. Bates, at Mil. Wis. Sept. 10, 1876; born in Oswego Co. N.Y. April 9, 1836; she has one son, Frank B. Stone, born March 6, 1858.

PATTEN GEO. Sec. 33, P.O. Cambridge; tenant; rents of Wm. Morris; Dem; Meth.

PATTEN J. Sec. 29, P.O. Cambridge; farmer; Rep; Pres; from Pa; 50 acres.

PATTEN S. Sec. 26, P.O. Cambridge; tenant; Rep; from Pa.

PEISTER THOS. Sec. 14; P.O. Geneseo; farmer; Rep; Pres; from N.Y.

PETERSON JOHN, Sec. 10; P.O. Geneseo; tenant; Rep; Luth; from Sweden.

PETTIT CHARLES E. Farmer, Sec. 20; P.O. Cambridge; born in North East, Erie Co. Pa. July 7, 1834; came to this county in 1864; Rep; Lib; owns 120 acres of land, value \$6,000; was in the army, Co. E, 8th I. V. I.; married Miss Ellen M. Wickwire, at Trivoli, Peoria Co. Ill. Feb. 17, 1863, where she was born Feb. 27, 1838; has three children living; lost one, James M. born Feb. 19, 1866, died Sept. 26, 1867; Guy V. born July 17, 1868; Harry R. born Sept. 27, 1872; Inez G. born July 24, 1874—all in Munson, Henry Co. Ill.

PETTYS E. Mrs. Sec. 18; P.O. Cambridge; farmer; Lib; from N.Y.; owns 60 acres.

RARIDAN JOHN, Sec. 28; P.O. Cambridge; farmer, Dem; Cath; from Ireland; owns 110 ac.

REBECK J. Sec. 25; tenant on Freeman's farm; Luth; from Sweden.

REDUS JOHN, Sec. 2; P.O. Geneseo; farmer; Ind; Luth; born Germany; 120 acres.

REED H. F. Sec. 5; P.O. Geneseo; laborer for N. C. Gilbert; Rep; Lib; from Pa.

RINGLE JAMES, Sec. 7; P.O. Geneseo; farmer; Ind. Dem; Lib; owns 165 acres, val. \$8,000.

ROBB F. Sec. 8; P.O. Geneseo; farmer, resides with brother; Dem; Pres; from Pa.

ROBB JOHN, Sec. 8; P.O. Geneseo; farmer; Rep; Prot; from Pa; owns 84 acres.

ROBINSON ALVIN, Sec. 20; P.O. Geneseo; farmer; Ind; Lib; from Maine.

ROBINSON C. A. Sec. 18; P.O. Geneseo; farmer; Rep; Lib; from Maine.

ROBINSON S. Sec. 28; P.O. Cambridge; farmer.

ROBINSON W. L. Sec. 23; P.O. Geneseo; farmer; Rep; Meth; born Ohio; 80 acres.

ROWE F. T. lives with father, G. Rowe, Sec. 6; P.O. Geneseo; Rep; born Ill.

ROWE GARDNER, Farmer, Sec. 6; P.O. Geneseo; born in Greece, Monroe Co. N.Y. June 30, 1820; came to this county in 1860; Rep; Meth; owns 125 acres of land, value \$10,000; married Miss Harriet E. Gillet, in Peoria Co. Ill. Nov. 12, 1843; she was born in Chatham, Columbia Co. N.Y. March 20, 1821; have four children, three sons and one daughter: Franklin F., Mary L., Leander M. and Herbert E.; made the farm he resides on since 1860 from wild prairie.

ROWE L. M. lives with father, G. Rowe, Sec. 6; P.O. Geneseo; Rep; born Ill.

RUPERT CHARLES, Farmer, Sec. 13; P.O. Geneseo; born in Holmes Co. Ohio, Nov. 5, 1834; came to this county in 1856; Rep; Christian; owns 100 acres of land, value \$5,500; married Miss Sarah J. Brandon, in this county, Nov. 19, 1859, who was born in Indianapolis, Ind. Aug. 1, 1840, and came to this county with parents in 1852; have three children living, lost one; Nellie M. born Oct. 5, 1861; Marietta, born Dec. 28, 1865, died May 9, 1866; Lilian May, born Dec. 13, 1868, and Clyde A. born Aug. 8, 1876, all in this county.

SAMUELSON J. A. Sec. 12; P.O. Geneseo; farmer; Rep; Luth; born Sweden; owns 30 ac.
SANDQUIST E. Sec. 23; tenant; Rep; Luth; from Sweden.

SCOTT O. Sec. 34; P.O. Cambridge; tenant on Mascall's farm; Rep; Lib; from Ill.

SELLS A. H. Farmer, Sec. 31; P.O. Cambridge; born in Licking Co., Ohio, Feb. 21, 1846; Rep; Meth; owns 50 acres of land, value \$3,500; lived Ohio three years, and moved to Indiana in 1849, lived there thirteen years; was in the army; enlisted in the 130th Reg. Ind. Infantry, Co. E., was in thirteen general engagements and was slightly wounded in Georgia, and was honorably discharged; came to this state and county in 1868; married Miss Alice Funkhouser, October 27, 1870; she was born in Pulaski Township, Beaver County, Pa., February 7, 1852; two children, Frank Wesley, born October 27, 1871; Emma S., born December 23, 1873.

SEMLEY D. B. Sec. 28; P.O. Cambridge; farmer; Dem; Lib; from Pa; owns 80 acres.

SMALL T. H. Sec. 8; P.O. Geneseo; farmer; Rep; Cong; from Pa; owns 90 acres.

SMITH CHARLES, Farmer, Sec. 4; P.O. Geneseo; born in Oxford Co. Maine, Aug. 2, 1806; came to this county in 1851; Ind. Greenbacker; Lib; owns 80 acres of land, value \$5,000; has been twice married: first wife, Miss Ellice F. Adams; she was born at Oxford, Maine, May 13, 1811, died June 6, 1840; had one son, Charles E.; married Miss Annah Jordan, June 26, 1848; she was born Feb. 17, 1811, in Elizabeth, Maine; has one child, Eveline C. born Nov. 5, 1849, in Penobscot Co. Maine.

SMITH M. R. Sec. 27; P.O. Cambridge; tenant of Mr. Terpening; Ind; Lib; born N.Y.

SNOW B. F. Sec. 8; P.O. Geneseo; farmer; Rep; Lib; from Ohio.

SNOW E. J. Sec. 8; P.O. Geneseo; farmer; Rep; Lib; from N.V.; 80 acres.

STAHL F. Sec. 13; P.O. Geneseo; farmer; Luth; born Germany; owns 80 acres.

STANDER H. Sec. 2; laborer; boards with I. Redus; Dem; Luth; born Germany.

STEWART S. A. Sec. 18; rents of Thos. Liken; P.O. Geneseo; Ind; Bapt.

STOWE HEZEKIAH, Sec. 3; P.O. Geneseo; farmer; Dem; Lib; from Me; 160 acres.

SWAIN WM. H. Sec. 23; P.O. Geneseo; farmer; Rep; Bapt; from Mass; owns 80 acres.

TERPENING M. C. Sec. 14; P.O. Geneseo; farmer; Ind. Rep; Lib; from Iowa.

TOOLE A. O. Sec. 33; rents of Wm. Morris; Dem; from Ireland.

TASSELL GEO. F. Farmer; Sec. 8; P.O. Geneseo; born in England March 11, 1844; came to this Co. in 1868; Rep; Lib; farm 86 acres, owned by Est. of J. Liken; value \$5,000; married Mrs. Mahala Liken Oct. 9, 1869; she was born in Wayne Co. Ohio Feb. 22, 1833, and married John K. Liken June 28, 1848, who was in the army about two years, and taken prisoner Sept. 1863 at Athens, Tenn., confined in Andersonville prison, where he died of starvation Aug. 19, 1864; he left two children, Clement, who died Jan. 3, 1875, and Willie, born Dec. 7, 1856; Mrs. Tassell has one child by second husband, Nellie E. born March 5, 1871. Breeder of Berkshire swine.

TASSELL GEORGE S. Farmer; Sec. 8; P.O. Geneseo; born in England March 11, 1846; came to this county in 1868; Rep; owns 80 acres of land valued at \$5,000; wife was Mahala Hoffman, born in Ohio in 1840; married Oct. 9, 1869; has one child.

THOMAS B. H. Farmer; Sec. 4; P.O. Geneseo; born in Mt. Vernon, Kennebec Co. Me. Oct. 17, 1812; came to this Co. in 1870; Rep; Meth; owns 80 acres of land, valued \$6,000; was member of Assembly in Maine in 1867; married Miss Sophia C. Melvin in town of Readfield, Kennebec Co. Me. May 29, 1838, where she was born Feb. 13, 1813; have four children living, and lost one son; Henry C. born July 14, 1842; Helen M. born May 28, 1846; Augusta S. born Sept. 8, 1850; Eva J. born June 7, 1853; Melvin B. born Aug. 31, 1859, died Aug. 10, 1867.

TERPENING GEO. A. Farmer; Sec. 23; P.O. Geneseo; born in Virgil, Cortland Co. N.Y. on March 15, 1845; came to this Co. in 1854; Ind. Rep; Lib; owns 87 acres of land, value \$7,000; married Mrs. M. A. Rees, in this Co. March 6, 1867, born in Brownsville, Ind. July 22, 1843; has had three children by present union: Elmer A. born June 23, 1868; Adelbert R. Nov. 21, 1870, died Jan. 2, 1875; Effie A. Oct. 16, 1876, all in this Co.; Mrs. T. had two children by former marriage, Emma A. Rees, born Sept. 20, 1862; and Wm. R. Rees, July 25, 1864, died March 25, 1865, in this Co.

TERPENING JOSIAH B. Farmer and Stock Breeder; Sec. 11; P.O. Geneseo; born in Virgil, Cortland Co. N.Y. on Dec. 13, 1815; came to this Co. in 1854; Rep; Meth; owns 300 acres of land, value \$18,000; has served as Justice of the Peace in this township; married Miss Elizabeth Cronkhite Nov. 18, 1837; present wife was Mrs. Catherine Calhoun, married Dec. 27, 1867; has seven children by first marriage: Henry A. born April 23, 1839, resides in Denver, Col.; Mary E., May 5, 1841, died April 27, 1842; Emma G. Feb. 5, 1843; George A. March 15, 1845; Sarah R. March 30, 1848; Frank W. Sept. 30, 1853, died March 20, 1854; Willie R. Aug. 2, 1858; by second marriage, Grace M. Sept. 1, 1868.

TERPENING WM. H. Farmer; Sec. 27; P.O. Geneseo; born in Virgil, Cortland Co. N.Y. on April 22, 1818; came to this Co. in 1851; Ind; Lib; owns 363 acres of land, value \$25,000; was married to Miss Eliza Ann Mason, at Brownsville, Union Co. Ind. June 18, 1839; she is a native of Cincinnati, O. born May 4, 1816; have ten children living; lost one: Martha A. born July 13, 1841; Missouri A. July 22, 1843; Geo. A. May 12, 1845, at Brownsville, Ind; Clinton W. Feb. 14, 1847; Francis A. Feb. 28, 1849, at Connersville, Fayette Co. Ind.; Melissa A. April 6, 1851, Knox Co. Ill.; Minnie A. Nov. 8, 1853, Henry Co. Ill.; Marion C. Jan. 25, 1856; Chas. S. Dec. 30, 1857, Union Co. Iowa; Mary E. May 17, 1864, Henry Co. Ill.

TRACY HENRY, lives with his father, John Tracy; P.O. Geneseo; Dem; Cath.

TRACY JOHN, Sec. 28; P.O. Geneseo; farmer; Dem; Cath; from Ireland; owns 120 acres.

TRACY RICHARD, lives with father, John Tracy; P.O. Geneseo; Dem. Cath.

UPSON B. L. Sec. 1; P.O. Geneseo; works for W. L. Barnes; Rep; Meth; born Ohio.

UPSON P. B. Sec. 11; P.O. Geneseo; farmer; Rep; Meth; born Ohio; 100 acres; \$4,500.

UPSON R. A. Sec. 11, P.O. Geneseo; farmer; Rep; Cong; born Conn.

VAN WINKLE I. Sec. 2; tenant, rents of A. McAvoy; Rep; Lib; born Pa.

VAN HOUSEN CHARLES, Farmer, Sec. 14, P.O. Geneseo; born Lexington, Green County, N.Y. Jan. 6, 1824; came to this county in 1862; Dem; Christian; owns 82 acres of land, value \$5,000; married Miss Elizabeth Smith, in Prattsville, Green County, N.Y. Nov. 17, 1847, by the Rev. Mr. Wycoff, where she was born, Aug. 3, 1831; have five children, Hezekiah E. born May 13, 1850, in Lexington, N. Y.; Arlington W. born Oct. 29, 1858, at Tonica, Ill.; Romain N. born Oct. 27, 1860, Tonica, Ill.; Lora A. born July 29, 1863, Munson, Ill.; Iretus C. born Aug. 12, 1868, in Munson, Ill.

VAIL SIDNEY, Farmer, Sec. 27, P.O. Geneseo; born in Goshen, Orange County, N. Y. April 28, 1824; came to this county in 1856; Rep; Pres. pref; owns 80 acres of land, value \$4,000; married Miss Ruth Ann Bennett, at Beloit, Wisconsin, Aug. 9, 1853; she was born at Bolivar, Tuscarawas Co. Ohio, July 18, 1834; has five children living and lost one; Edgar, born April 22, 1854, died Jan. 5, 1865; Charles, born Feb. 5, 1856; Clarence, born April 27, 1862; Sarah Manie, born Jan. 20, 1866; Eva Blanche, born May 5, 1870, and Fannie Jane, born Nov. 25, 1875.

WALKER GEO. Sec. 16, P.O. Geneseo; farmer; Rep; Lib; from Scotland; 120 acres.

WALKER JOHN, Sec. 9, P.O. Geneseo; farmer; Rep; Lib; from Scotland; 160 acres.

WALKER WILLIAM, Farmer, Sec. 9, P.O. Geneseo; born in Aberdeen, Scotland, Aug. 1836; came to America, May, 1854; to this county in 1857; Rep; Lib; owns 80 acres of land, value \$4,000; is a bachelor; came to this county some years in advance of a family of brothers, who have all settled in Henry Co. and are all farmers; his brother James, who came to this country with him, was killed by a runaway team, in Johnson Co. Iowa, Sept. 5, 1872.

WARD B. Sec. 1, P.O. Geneseo; farmer; Dem; Meth. pref; from England; owns 80 acres.

WETMORE P. Sec. 31, P.O. Cambridge; farmer; owns 40 acres.

WHEATON MARCUS G. Farmer, Sec. 17, P.O. Geneseo; born in Bridgwater, Wash-tenaw Co. Michigan, Jan. 3, 1836; came to this county in 1858; Dem; Lib; owns 168 acres of land, valued at \$11,000; married Miss Artemiotia Algeo, Feb. 19, 1868, at Fentonville, Genesee Co. Michigan, where she was born, March 20, 1846; have two children, Lemuel A. born Oct. 7, 1870; John E. born Feb. 11, 1875; purchased farm now resides on March 1, 1876.

WILKINS J. Sec. 7, P.O. Geneseo; farmer; Ind; Lib.

WILKINSON LYMAN J. Warden Henry Co. Infirmary, Sec. 21, P.O. Geneseo; born in Tioga County, Pa. Aug. 17, 1833; came to this county in 1872; Ind; Epis; was 1st Lieut. Co. E, 93d I. V. I. in War of the Rebellion; was in several engagements, and grand siege of Vicksburg, Miss.; married Miss Emeline Stevens, March 31, 1853; she is a native of Canterbury, N. H. born Jan. 26, 1835; they have three sons, Geo. T. born Oct. 23, 1856, at Buda, Ill.; Willis L. born Sept. 21, 1861, at Tiskilwa, Ill. and Birt H. born Aug. 25, 1867, at Tiskilwa, Ill.

WILLIAMSON RICHARD, Sec. 6, P.O. Geneseo; farmer; Rep; Meth; from Ohio.

WILLIAMSON C. J. Sec. 6, P.O. Geneseo; tenant, rents of father, R. Williamson; Rep; Lib.

WILSON JOHN, Sec. 30; lives with father, S. Wilson; Rep; Pres; from Pa.

WILSON N. Sec. 6, P.O. Geneseo; tenant, rents of F. Liken; Dem; Lib; from Pa.

WILSON SAM'L, Sec. 30, P.O. Cambridge; farmer; Rep; Pres; from Ireland.

WILSON GEORGE, Farmer, Sec. 5, P.O. Geneseo; born in Penn. Township, Allegheny County, Pa. May 22, 1823; came to this county in 1868; Dem; Lib; owns 160 acres of land, value \$11,000; married Miss Matilda J. Duff, Dec. 7, 1843, in Penn Township, Pa.; she was born Nov. 29, 1823, in Penn Township, Pa.; have had eight children, lost two by death; Mary A. born Aug. 29, 1844; Newton, born Aug. 7, 1846; Harvey, born Jan. 14, 1849, died July 18, 1854; Martha, born Nov. 6, 1851; Robt. born May 28, 1854; Wm. D. born May 8, 1859; Geo. B. McClellan, born Feb. 24, 1864.

WILSON SAM'L, Jr. Sec. 30; lives with father, S. Wilson; Rep; Pres; from Pa.

WOOD A. Sec. 31, P.O. Cambridge; farmer; Rep; Meth; born Ireland.

WOOD GEORGE W. Farmer, Sec. 27, P.O. Geneseo; born in Addison, Steuben Co. N.Y. Nov. 27, 1834; came to this county in 1862; Rep; Lib; owns 160 acres of land, valued at \$10,000; served as Justice of the Peace the first eight years; married Miss Mary Hoffstatter, March 7, 1865, at Mason, Cass Co. Michigan; she was born at Milton, Wayne Co. Ohio, Sept. 30, 1840; have two children living; lost one, Wm. D. born March 17, 1869, died April 8, 1869; Clara M. born Feb. 11, 1870; Geo. L. born Oct. 27, 1876, all in Munson, Ill.; parents moved to Pa. in 1835; moved to Michigan in 1838, and Mr. W. came to Ill. in 1862, and settled where he now resides.

WOOD H. D. Sec. 29, P.O. Cambridge; farmer; Rep; Unitarian; born Mich; 160 acres.

WOODRUFF J. B. Sec. 3, P.O. Geneseo; tenant of Mrs. Lomis; Dem; Lib; born N.Y.

YOUNG JAMES, Sec. 17; P.O. Geneseo; farmer; Ind; Lib; born Scotland.

YOUNG THOS. Sec. 16, P.O. Geneseo; farmer; Ind; Lib; from Scotland.

LORAIN TOWNSHIP.

A DAMS JAS. P.O. Geneseo; works for H. H. Joles; Rep; United Breth; from N.Y.

ANDERSON P. Sec. 12, P.O. Prophetstown; farmer; Rep; from Denmark; 40 acres.

ARNETT CHAS. P.O. Sharon; lives with J. Arnett; Rep; born Henry Co.

ARNETT JOS. Sec. 6, P.O. Sharon; farmer; Rep; from France; 400 acres, val. \$16,000.

ARNETT SAMUEL, Farmer and Stock Raiser, Sec. 5, P.O. Spring Hill, Whiteside Co; born in Warren, Warren Co. Pa. July 6, 1836; came to this county in May, 1837; Rep; owns 186 acres of land, val. at \$7,500; wife was Catherine Urick, born in Whiteside Co. Aug. 10, 1846; married Nov. 15, 1863, at Spring Hill; have had five children, Annie C., David W., Solomon E., Libbie L., and Geo. Wm.

ARNETT WILLIAM, Farmer and Stock Raiser, Sec. 6, P.O. Sharon; born in Warren, Warren Co. Pa. May 3, 1831; came to this county in 1837; Rep; owns 372 acres of land, valued at 15,000; wife was Ann Maria Britton, born in Phenix Tp. Henry Co. Aug. 10, 1839; married Jan. 30, 1859; died Dec. 20, 1876; had five children—Elsie, Emma, Nettie, Eva, and Wm. Leonard; Mr. A. is a breeder of thoroughbred horses and short-horn cattle.

B EERS DAVID, Sec. 29, P.O. Geneseo; farmer; rents 80 acres; born Loraine Tp.

BEERS ELIZABETH, Sec. 29, P.O. Geneseo; farm; from N.J; 135 acres, val. \$6,000.

BEERS FRANK, P.O. Geneseo; farmer; lives with L. Norton; Rep; born Henry Co.

BEERS G. F. Farmer and Stock Raiser, Sec. 32, P.O. Geneseo; born in Essex Co. N.J. Oct. 11, 1824; came to this county Nov. 1839; Rep; United Breth; owns 385 acres of land, valued at \$14,500; wife was Mary E. Roberts, born in Guernsey Co. Ohio, March 4, 1829; married April 16, 1846, at Henry Co. Loraine Tp; have had four children—Permelia, Elizabeth, Sylvia, and David, all living.

BEREMAN A. L. Sec. 11, P.O. Geneseo; farmer; Rep; from Ohio; 170 acres, val. \$4,250.

BLAIR ABIGAIL Mrs. Farm; Sec. 31, P.O. Geneseo; born in St. John, N.B. Sept. 18, 1812; came to this county in 1838; Meth; owns 370 acres of land, valued at \$10,000; widow of Asa Blair, born in Ontario Co. N.Y. June 6, 1810; married Sept. 24, 1835, at Wayne Co. Ohio, Milton Tp; have six children—Marilla, Nancy, Albert, Sinclair, Annie, John; two dead, Hiram and Elizabeth; Sinclair and John manage the farm.

BLAIR JOHN, P.O. Geneseo; farmer; with S. Blair; Rep; born Henry Co.

BLAIR SINCLAIR, Sec. 31, P.O. Geneseo; farmer; Rep; born Henry Co.

BLUMQUIST A. Sec. 15, P.O. Spring Hill; farmer; Rep; Luth; from Sweden; 60 acres.

BOLLEN JOHN, Sec. 19, P.O. Geneseo; farmer; Rep; Meth; from Ohio; 195 ac. val. \$5,850.

BOLLEN THOS. Sec. 7, P.O. Sharon; farmer; Dem; Meth; from Ohio; 280 acres, \$12,000.
 BOLLEN WASHINGTON, Sec. 7, P.O. Sharon; farmer; Dem, born Henry Co.
 BOOTH C. E., P.O. Prophetstown; farmer; lives with J. Runnels; Rep; from Ill.
 BRUNKEY EDWARD, Sec. 8, P.O. Spring Hill; farmer; Evang; from Germany; 40 acres.

CHAMBERLIN E. R. Sec. 29, P.O. Geneseo; farmer; rents 80 acres; Rep.
 CHRISTIAN FRED, Sec. 1, P.O. Prophetstown; farmer; rents 233 acres; Denmark.
 CLEMMENS GEO., P.O. Prophetstown; lives with G. Hafferly; Cath; from Germany.
 CLIFTON M. Sec. 10, P.O. Prophetstown; farmer; Rep; from Indiana; 19 acres.
 COLEMAN CHAS. W. Sec. 13, P.O. Geneseo; farmer; Rep; from N.Y.; 140 ac. val. \$4,200.
 CROSIER JNO. B., P.O. Sharon; lives with Wm. Crosier; Rep; born Ill.
 CROSIER WM. F. Sec. 7, P.O. Sharon; farmer; Rep; U. Breth; from N.Y.; 164 ac. \$5,740.

DREHMER J. H. Sec. 22, P.O. Geneseo; farmer; lives with P. Drehmer; Rep; Evang.
 DREHMER J. W., P.O. Geneseo; lives with P. Drehmer; Rep; Evang; from Cook Co.
 DREHMER PETER, Sec. 22, P.O. Geneseo; farmer; Rep; Evang; from Germany; 150 acres.
 DONOVAN JAS., P.O. Atkinson; works for H. H. Haaff; Dem; Cath; from Pa.
 DOWER PETER, Sec. 19, P.O. Pink Prairie; farmer; Dem; Evang; from Germany; 116 ac.
 DOYLE MICHAEL, Sec. 32, P.O. Geneseo; farmer; Dem; from Pa.
 DURKIN THOS., P.O. Geneseo; farmer; Dem; Cath; from Ireland; 80 acres.

GAGSTATTER CHAS., P.O. Spring Hill; pastor Evang. Ch; Rep; from Germany.
 GERMAN WM., P.O. Geneseo; lives with O. Ingram; Rep; Meth. E; from N.J.
 GROVES CHARLOTTE Mrs., Sec. 32, P.O. Geneseo; farm; Luth; from Sweden; 120 acres.
 GROVES JOHN, Sec. 32, P.O. Geneseo; farmer; Dem; born Henry Co.

HAFFERLY GEO. Sec. 11, P.O. Prophetstown; farmer; Cath; from Germany; 120 acres.
 HARVEY T. D. Sec. 11, P.O. Geneseo; laborer; Rep; Free Meth; 5 acres.

HAAFF HEMAN H. Farmer and Stock Raiser; residence in Heman's Grove, Sec. 35, P.O. Atkinson; born in Middlebury, Vt. Oct. 20, 1833; came to this county in August, 1874; Rep; Bapt; owns 5,000 acres lying in Loraine, Atkinson, Yorktown, and Alba Tps; wife was Evelyn L. Currier, born in Wyoming Co. N.Y. Aug. 6, 1840; married Oct. 1, 1863, at Buffalo, N.Y.; Mr. H. was a practicing attorney, in Chicago, from 1858 until his removal to this place; prior to that time, for a number of years, Principal of a seminary in western N. Y.; educated at Madison University, and also a graduate of the State and National Law School, at Poughkeepsie, N.Y.

HANSON H. Sec. 12, P.O. Prophetstown; farmer; Rep; from Denmark; 30 acres.

HANSON H. J. Sec. 12, P.O. Prophetstown; farmer; Rep; Denmark; 40 acres.

HANSON J. Sec. 12, P.O. Prophetstown; farmer; from Denmark; owns 20 acres.

HEIGLE JOHN, Sec. 14, P.O. Geneseo; farmer, rents 3 acres of C. Coleman.

HELLER ABRAHAM, Sec. 9, P.O. Spring Hill; farmer; Rep; Meth; from Pa; 160 acres.

HELLER DAVID, Farmer and Stock Raiser, Secs. 4, 5, P.O. Spring Hill, Whiteside Co; born in Lehigh Co. Pa. March 2, 1814; came to this county in 1837; Rep; Evang; owns 600 acres, val. \$21,000; wife was Catherine Arnett, born in Germany April 27, 1822, married at Rock Island March 10, 1829; have had nine children; those living, Louis, Levenis, Susan, Solomon, Samuel, Simon W., and Mary Ellen; those dead, Caroline and Lavina. Mr. H. was one of the first settlers in Henry Co.

HELLER LAVENIS, Sec. 8, P.O. Spring Hill; farmer, rents 155 ac; Rep; Evang; Henry Co.

HELLER LOUIS, Sec. 5, P.O. Spring Hill; farmer; Rep; Evang. Ger; born Henry Co; 40 ac.

HELLER SAMUEL, lives with father, D. Heller, P.O. Spring Hill; Rep; Evang. Ger; Henry Co.

HELLER SIMEON, Sec. 4, P.O. Spring Hill; farmer; Rep; Evang; from Pa; 201 acres.

HUDSON DAVID, Sec. 12, P.O. Prophetstown; farmer; Dem; from N.Y.; 118 ac. val. \$4,200.

INGRAM ORIN, Sec. 31, P.O. Geneseo; farmer, rents 120 ac; Rep; U. B; from N.Y.

JOHNSON CHAS. Sec. 32, P.O. Geneseo; farmer; Rep; Luth; from Sweden; 80 acres.

JOHNSON FRED. Sec. 18, P.O. Geneseo; farmer; Rep; Luth; from Sweden; 40 ac.

JOHNSON WM. Sec. 31, P.O. Geneseo; farmer, rents 60 ac; Rep; Luth; from Sweden.

JOHNSON —, P.O. Geneseo; farmer; Rep; Luth; from Sweden.
 JOLLES H. A., P.O. Geneseo; works for H. H. Joles; Rep; U. B; from Pa.
 JOLLES H. H. Sec. 23, P.O. Geneseo; farmer, rents 1200 ac; Rep; U. B; from Pa.
 JONES JOHN F. Sec. 13, P.O. Prophetstown; farmer; Rep; Meth; owns 58 ac.
 JONES J. W. lives with J. F. Jones, P.O. Prophetstown; Rep; Meth.
 JONES JOHN, Sec. 14, P.O. Prophetstown; farmer; Dem; Free Meth; from Ohio; 46 ac.

KEEFER JAS., P.O. Prophetstown; farmer, Rep; Free Meth; from Ohio; 80 ac.
 KEEFER JNO. Sec. 12, P.O. Prophetstown; farmer; Rep; owns 10 acres.
 KEENER WM. Sec. 12, P.O. Geneseo; farmer; Cath; from Germany; owns 80 ac.
 KEMMIS ADELINE Mrs. Sec. 10, P.O. Geneseo; farm; from N.Y; 400 ac.
 KEMMIS QUINCY, P.O. Geneseo; farmer for mother, A. Kemmis; Rep; born Loraine Tp.
 KEMIS WM. H. Sec. 10, P.O. Geneseo; farmer; Rep; Free Meth; from N.Y; 130 ac.

LANGDON MILO, Sec. 13, P.O. Prophetstown; farmer; Dem; from Mass.
 LARSON CARL, Sec. 29, P.O. Geneseo; farmer; Meth. Epis; from Sweden; 160 ac.
 LEAVENWORTH L. B. Sec. 12, P.O. Prophetstown; farmer; Rep; Free Meth; from Vt.
 LININGER F. Sec. 15, P.O. Spring Hill; farmer; Dem; Cath; from Germany.
 LININGER FRANK, Sec. 15, P.O. Spring Hill; farmer; Dem; Cath; from Germany.
 LININGER JOS. Sec. 15, P.O. Spring Hill; farmer; Dem; Cath; from Germany.
 LUCAS JAS. Sec. 34, P.O. Atkinson; farmer, rents 300 acres; Meth; from Ohio.

MILLER JACOB, Sec. 10, P.O. Geneseo; farmer; Rep; U. B; from Ohio; 80 ac.
 MYERS JACOB, Sec. 10, P.O. Geneseo; farmer; Rep; U. B; from Pa.
McLOUGHLIN THOMAS F. Farmer and Miner, Sec. 32, P.O. Geneseo; born in Scotland July 8, 1848; came to this county in 1862; Dem; owns 120 acres of land, valued at \$4,000.
 MYERS SUSAN, Sec. 10, P.O. Geneseo; from Tenn; owns 26 acres.

NORTON JAY, lives with L. Norton, P.O. Geneseo; farmer; Rep; from N.Y.
 NORTON LORENZO, Sec. 31, P.O. Geneseo; farmer; Rep; Meth; from N.Y; 80 ac.

OBERLE J. Sec. 14, P.O. Jefferson Cor; farmer; Rep; Cath; 80 ac.
 OFFERLE EDWIN, Sec. 15, P.O. Geneseo; rents 100 ac; Rep; U. B; from Pa.

PAPINDICK L. Sec. 24, P.O. Geneseo; farmer; Rep; Evang; from Germany; 172 ac.
 PETERSON IL. P. Sec. 11, P.O. Prophetstown; farmer; from Denmark; owns 35 ac.
 PETERSON PETER, Sec. 34, P.O. Atkinson; farmer, rents; Rep; Luth; from Sweden.
 PLUMER CLEMENT, Sec. 14, P.O. Prophetstown; farmer; Rep; Adventist; from Ind; 40 ac.
 PLUMER JOIN, lives with father, C. Plumer, P.O. Prophetstown; Rep; from Yorktown.
 PROUDFORD H. L. works for H. H. Haaff; Ind; Bapt; from Can.

RAPP ABRAHAM, Sec. 2, P.O. Spring Hill; farmer; Rep; Evang; from Whiteside Co. Ill.
 RESSER LEANDER, Sec. 33, P.O. Geneseo; farmer, rents 120 ac; born Henry Co.
 RIEGER FERDINAND, lives with Jos. Arnett, P.O. Spring Hill; Rep; U. B; born Henry Co.
 RINK JOSEPH, Sec. 21, P.O. Geneseo; farmer; Cath; from France; 240 acres.
 ROBERTS FRANK A., P.O. Geneseo; farmer; Rep; born Henry Co.
 ROBERTS GEO. R., P.O. Geneseo; farmer, for Mrs. Beers; Rep; U. Breth; from Ohio.
 ROBERTS HARRY, P.O. Geneseo; farmer, for Mrs. Kemmis; Rep; Pres; from Ill.
 ROBERTS GEO. W., P.O. Geneseo; farmer, for Mrs. Beers; Rep; born Henry Co.
 ROBERTS NELSON, Sec. 14; P.O. Geneseo; farmer; Rep; U. Breth; from Ill; 120 acres.
 ROBERTS WESLEY, Sec. 14; P.O. Geneseo; farmer; Rep; from Henry Co; 40 acres.
 ROOS GEO. Sec. 8; P.O. Spring Hill; farmer; Rep; from Germany; owns 80 acres.
 ROOS MARY A. Sec. 17; P.O. Spring Hill; farm; from Germany; 220 acres.
 ROOS PHILLIP, Sec. 14; P.O. Geneseo; farmer; Rep; Evang; from Ill; 9½ acres.



R. A. KINZIE,
Geneseo.



ROOS MARTIN, Farmer and Stock Raiser, Sec. 17; P.O. Spring Hill, Whiteside Co; born in Hesse Darmstadt, Germany, Sept. 22, 1816; came to this county in 1840; Rep; Evang; owns 380 acres, value \$11,500; first wife was Emeline Lehmann, born in France, June, 1822; died 1855; five children: Martin, Phillip, Sarah, Rebecca and Sallie; second wife was Barbara Knapper, born in Wurtemberg, Germany, Nov. 4, 1830; married March 6, 1856; had ten children; those living: Wm., Louisa, Christina, David, Geo. F., Samuel W., Hattie, Lydia M., Benj. H. and Marcilla E; Daniel died.

ROSE JACOB, Sec. 17; P.O. Spring Hill; farmer; Rep; Evang; from Germany; 240 acres.

ROSE PHILIP, lives with Jacob Rose: P.O. Spring Hill; Rep; Evang; from Germany.

RUNNELS JOS. Sec. 12; P.O. Prophetstown; farmer; Rep; from England; owns 20 acres.

SAND BARNY, lives with father, H. Sand; P.O. Geneseo; Rep; born Ill.

SAND CASPAR, Sec. 15; P.O. Geneseo; farmer; Rep; Meth; from Germany; 80 acres.

SAND DAVID, lives with father, P. Sand; P.O. Geneseo; born Loraine Tp.

SAND HENRY, Sec. 21; P.O. Geneseo; farmer; Rep; Meth; from Germany; 160 acres.

SAND HENRY, P.O. Geneseo; farmer; Rep; from Germany; 120 acres, val. \$3,600.

SAND JOS. lives with father, P. Sand; P.O. Geneseo; Dem; born Loraine Tp.

SAND PHELIX, Sec. 28; P.O. Geneseo; farmer; Rep; U. Breth; born Loraine Tp; rents 80 ac.

SAND PHILLIP, Sec. 21; P.O. Geneseo; farmer; Rep; from Germany; 560 ac. val. \$19,600.

SAND SAM'L. Sec. 3; P.O. Geneseo; farmer; Rep; Evang; from Ill; rents 150 acres.

SANTEE MARTIN, Farmer and Stock Raiser, Sec. 7; P.O. Sharon; born in Luzerne Co. Pa. Aug. 3, 1822; came to this county in 1869; Dem; Pres; owns 89 acres, val. \$3,560; wife was Mary Henry, born in Luzerne Co. Pa. May 29, 1829; married Jan. 23, 1849, at Wyoming Co. Pa; have had ten children; those living: Martha A., Alvira A., Almira H., Ellen J., Milton R., Malinda C., Walter J., Charles C. and Martin II.; one dead, Rosana.

SARTER JOS. Sec. 15; P.O. Spring-Hill; laborer; Dem; Cath; from Germany; owns 40 ac.

SCHRINER J. Sec. 22; P.O. Geneseo; farmer; Dem; Cath; from Germany; 130 acres.

SEIBEN JOHN, Sec. 3; P.O. Spring Hill; farmer; Rep; Evang; from Germany; 265 acres.

SHOUP NEWTON, P.O. Sharon; farmer, for Mrs. Thomas; Rep; Meth; from Ohio.

SHOWERMAN MARSHAL, lives with C. Coleman; P.O. Prophetstown; Rep; from N.Y.

SLOOVER ED., P.O. Sharon; works for W. Arnett; Rep; from N.Y.

SMITH ANDREW, Sec. 21; P.O. Geneseo; farmer; Rep; Cath; from Germany; owns 240 ac.

SMITH J. R. Sec. 13; P.O. Prophetstown; farmer; from Ill; rents 120 acres.

SMITH MATTHEW, lives with A. Smith; P.O. Geneseo; Rep; Cath; from Germany.

SOLLARS FRANK, lives with J. Sollars; P.O. Prophetstown; Rep; Free Meth; from Stark Co.

SOLLARS J. Sec. 11; P.O. Prophetstown; farmer; Rep; Free Meth; from Ohio; 40 acres.

SOLLARS WESLEY J., P.O. Geneseo; farmer, lives with N. Roberts; Rep.

SOMERS ED. Sec. 1; P.O. Prophetstown; farmer; rents 90 acres.

SOMERS GEO. Sec. 8; P.O. Spring Hill; farmer; Rep; Evang; from Pa; 320 acres.

SOMERS H. G. lives with G. F. Beers; P.O. Geneseo; Rep; Evang. German; born Henry Co.

SOMERS JACOB, lives with G. Somers; P.O. Spring Hill; Rep; Evang; born Henry Co.

SOMERS PETER, Sec. 1; P. O. Prophetstown; farmer, lives with Ed. Somers.

SOMERS PHILLIP, lives with G. Somers; P.O. Spring Hill; Rep; Evang; born Henry Co.

SYLER JOHN, Sec. 28; P.O. Geneseo; farmer; Cath; from Germany; 200 acres.

THOMAS R. A. Mrs. Sec. 7; P.O. Sharon; farm, 91 acres.

THOMAS TITUS, Sec. 31; P.O. Geneseo; farmer; Rep; U. Breth; from Ill; rents 69 ac.

TRINKLE JOSEPH, Sec. 27; P.O. Geneseo; farmer; Cath; from Germany; 160 acres.

TRINKLE WM. Sec. 27; P. O. Geneseo; farmer; Cath; from Germany.

URICK JACOB, lives with father, R. Urick; P.O. Spring Hill; Rep; Meth; born Henry Co

URICK RUDOLPH, Sec. 9; P.O. Spring Hill; farmer; Rep; Meth; born Switzerland.

VOGL JOHN, P.O. Sharon; farmer; Cath; from Germany; rents 111 acres.

VOGL JOS. lives with J. Vogl; P.O. Sharon; farmer; from Germany.

WALTZER CHAS. Sec. 29; P.O. Geneseo; farmer; Bapt; from Germany; 80 acres.

WEAVER HENRY, Sec. 16; P.O. Spring Hill; farmer; Rep; Evang; from Germany.

WEAVER JACOB, Sec. 17; P.O. Spring Hill; farmer; Rep; Evang. Church; from Germany.
 WEAVER PHILLIP, lives with J. Weaver; P.O. Spring Hill; Rep. Evang; from Germany
 WILLEY W. Sec. 18; P.O. Sharon; farmer; Rep; U. Breth; from Ohio; owns 40 acres.
 WIRT BARNHARD, Sec. 13; P.O. Prophetstown; farmer; Dem; Cath; from Germany.
 WIRT JACOB, Sec. 13; P.O. Prophetstown; farmer; Dem; Cath; from Germany; 160 acres.
 WIRT JOHN, lives with J. Wirt; P.O. Prophetstown; Cath; Dem; from Germany.
 WIRTH JACOB, P.O. Spring Hill; farmer, for Mrs. Roos; Rep; Evang; born Henry Co.
 WOLSON A. F. Sec. 14; P.O. Geneseo; farmer; Rep; Meth; from Vt. 80 acres.

CLOVER TOWNSHIP.

ABBOT T. Sec. 24, P.O. Necoma; Rep; from Pa; 120 acres, value \$4,800.
 ABRAMSON S. P. Sec. 22, P.O. Woodhull; rents of H. Stickney; Rep; from Sweden.
 ANDERSON ANDREW G. Sec. 21, P.O. Woodhull; rents of G. A. Wood; from Sweden.
 ANDERSON C. Sec. 21, P.O. Woodhull; rents of G. A. Wood; from Sweden.
 ANDERSON C. Sec. 13, P.O. Necoma; rents B. Peck's farm; from Sweden.
 ANDERSON G. Sec. 26, P.O. Woodhull; rents of L. Litton; from Sweden.
 ANDERSON VICTOR, Sec. 14, P.O. Woodhull; rents W. C. Peck's place; from Sweden.
 ANDREWS L. Sec. 23, P.O. Woodhull; Rep; from N.Y; 110 acres, value \$4,400.
 ARNOLD W. H. Sec. 17, P.O. Woodhull; Rep; from N.Y; 80 acres, value \$3,500.
 ATWOOD G. W. Woodhull; justice of the peace; Rep; born Vt.
BAKER A. B. Woodhull; blacksmith; Rep; from Pa.
 BALCH D. W. Sec. 29, P.O. Woodhull; works Mrs. Balch's place; Rep; from Ohio.
 BALCH E. Mrs. Sec. 29, P.O. Woodhull; from Ohio; 40 acres, value \$2,800.
 BANKSON S. B. Sec. 10, P.O. Andover; Rep; from Sweden; 40 acres, value \$2,000.
 BARMAN JOS. Sec. 15, P.O. Woodhull; rents of A. C. Brown; Dem; from Ohio.
 BEACH SETH, P.O. Woodhull; carriage painter; Dem; from Mich.
 BEELS R. F. Sec. 35, P.O. Oneida; Rep; from Ohio; 180 acres, val. \$9,000.
 BELL CHAS. Woodhull; artist; Dem; from Pa.
BELL J. D. Merchant, Woodhull; born in New Albany, Ind., Oct. 22, 1836; came to this Co. in the Fall of '66; has family, one daughter; wife was Miss H. M. Derby, born in Lockport, N.Y. June 26, 1849; married Aug. 8, 1865; value estate \$45,000; Rep; Meth.
 BELL T. F. Woodhull; clerk; Rep; from Indiana.
 BORMAN L. Mrs. Sec. 4, P.O. Woodhull; Christian; from Va; 80 acres, val. \$3,200.
 BORMAN T. Sec. 4, P.O. Woodhull; Dem; from Ohio.
 BOWLIN M. C. Rev. Woodhull; pastor M. E. Church; Rep; from Pa.
 BROOKS WM. C. Sec. 3, P.O. Woodhull; lives with I. B. Curry; Rep; from Ind.
 BROWN A. C. Sec. 16, P.O. Woodhull; Dem; from Pa; has 410 acres, val. \$24,600.
 BROWN JOHN, Sec. 23, P.O. Woodhull; Rep; from Eng; has 120 acres, val. \$5,600.
 BROWN SARAH Mrs. Sec. 26, P.O. Woodhull; from Mass; 80 acres, value \$4,000.
 BROWN WM. Sec. 17, P.O. Woodhull; rents of A. Brown; Dem; from Pa.
 BUGBEE C. C. Sec. 34, P.O. Woodhull; rents of G. A. Richards; Rep; from Ill.
 BUNCE CHAS., M.D. Woodhull; physician; Rep; from Mass.
BURGESS ALFRED, Farmer, Sec. 16, P.O. Woodhull; born in Wales of English parentage, June 16, 1819; left Wales in Nov. 1835; came to the U.S. and to New York with his parents, and stayed there until the following May, then removed to Washington County, Penn; remained there eight years, and then removed to Washington Co. Ohio, and remained there 22 years, then came to this Co. and settled on the place he now lives; has family, four children: Harriet, Samuel B., Caroline, and Alice; was married Feb. 18, 1846, to Perthena Lang, has 200 acres, value \$12,000; Rep.
 BURGESS CURTIS, Sec. 17, P.O. Woodhull; lives with his father; Rep; from Ohio.
 BURGESS SAM'L. Sec. 17, P.O. Woodhull; lives on A. Burgess' place; Rep; from Ohio.

BURGESS THOS. Sec. 17, P.O. Woodhull; Rep; from England; 160 acres, val. \$9,600.
 BYERS EDWARD, Sec. 4, P.O. Woodhull; lives on his mother's place; Dem; from Ohio.
 BYERS J. Sec. 10, P.O. Woodhull; Dem; from Ohio; 40 acres, value \$2,000.
 BYERS JAS. W. Sec. 5, P.O. Woodhull; lives with his mother; Ind; Ohio.
 BYERS SARAH A. Sec. 5, P.O. Woodhull; from Ohio; 60 acres, value \$2,400.
 BYERS SUSAN, Sec. 4, P.O. Woodhull; from Ohio; 42 acres, value \$2,100.

CALLAGHAN D. R. Sec. 9, P.O. Woodhull; works the S. D. Taylor place; Ind; from Ohio.
 CARLSON JOHN, Sec. 25, P.O. Necoma; works R. Jones' farm; from Sweden.
 CARLSON LEANDER, Sec. 7, P.O. Woodhull; rents A. Calkins' place; from Sweden.
 CARNES A. Sec. 14, P.O. Woodhull; Rep; from Ohio; 60 acres, value \$2,400.
 CARNES J. B. Sec. 25, P.O. Woodhull; rents of R. F. Beels; Rep; from Ohio.
 CHILSON JOS. Sec. 29, P.O. Woodhull; works for T. J. Howell; from Ohio.
 CLARK G. M. Woodhull; watchmaker; Rep; from Ohio.
 CLARK JASON, Woodhull; retired; Dem; from Conn.
 CLARK W. T. Sec. 33, P.O. Woodhull; Rep; from Ohio; has 240 acres, val. \$14,400.
 CLELLAND J. M. Sec. 25, P.O. Necoma; Rep; from Ohio; 80 acres, value \$4,000.
 COCHRAN WM. N. Sec. 31, P.O. Woodhull; works for Isaac Stickney; Rep; from Indiana.
 CONANT REUBEN, Sec. 33, P.O. Woodhull; rents of G. A. Richards; Rep; from Ohio.
 CONE ELIZA W. Mrs. Sec. 34, P.O. Woodhull; lives with Mr. L. Fay; from Vt; has 160 ac.
 CORDER EDWARD, Woodhull; laborer; Dem; born Ill.
 CORDER FRANK, Woodhull; shoemaker; Dem; born Ill.
 COX I. M. Woodhull; builder and contractor; Dem; from N. J.
COX JOHN W. Woodhull; Traveling Agent for D. M. Osborn & Co. Auburn, N.Y; born in Rock Island Co. Ill. March 19, 1845; came to this county when very young; has family two children, Winefred, born Aug. 27, 1872, and Nellie, born Dec 9, 1873; wife was Miss Mary Wagner, married Feb. 28, 1871; Rep; served two years in the late war in Co. C, 112th Ill. Vol; belongs to Masonic Lodge No. —.
 CRAWFORD HENRY, Sec. 9, P.O. Woodhull; rents J. Bergar's place; Rep; from Ohio.
 CRAWFORD J. W. Woodhull; pastor Pres. Church; Rep; from Ind.
CRAWFORD THOS. H. Sec. 10, Farmer, P.O. Woodhull; born near Marietta, Va. Feb. 19, 1822; came to this Co. in the Fall of 1860, and settled in this Tp; has four children, Henry, Rebecca, Susan M., and Martha E.; wife was Sarah J. Hamilton, born in Guernsey Co. Ohio, Jan. 7, 1830, married Feb. 28, 1850; has 87 acres, value \$4,000; Rep; Meth.
CURRY I. B. Sec. 3, P.O. Woodhull, Farmer and Stock Raiser; born in Augusta Co. Va. June 10, 1827; came to this state and settled in Knox Co. in 1849; came to this Co. in Feb. 1860; has family six children, Samuel I., Sophia G., Morey J., David V., Stella N., and William; wife was Miss Mary Van Gilder, born in Hancock Co. Ind. Jan. 6, 1832, married Feb. 2, 1850; has 160 acres, value \$8,000; Ind; both members M. E. Church.
 CURRY S. I. Sec. 10, P.O. Woodhull; rents of D. Whitmore; Dem; from Ill.

DAILEY E. C. Woodhull; carpenter; Rep; from Pa.
 DANIELSON C. A. Sec. 4, P.O. Woodhull; Rep; from Sweden; 80 ac. val. \$3,200.
 DAY CHAS. D. Sec. 32, P.O. Woodhull; rents of S. H. Ferris; Rep; from Ill.
 DERBY FLETCHER, Woodhull; clerk; Rep; from Ill.

DOYLE JAMES, P.O. Woodhull, Sec. 19, Farmer and Stock Raiser; born in Cooksville, near Toronto, Canada, Jan. 20, 1836; came to this Co. in the Summer of 1859; has family three sons, Charley, Willis, and Arthur J.; wife was Harriet Mitchell, born in Fulton Co. Ill. Dec. 23, 1843, married March 1, 1864; has 180 acres, value \$13,500; is Commissioner of Highways; Rep.

EASON ANDREW, Woodhull; retired; Rep; from Sweden.
 EDGERTON CLARK E. lives with his father, Sec. 6, P.O. Woodhull; Rep; from Ill.
EDGERTON S. E. Sec. 6, P.O. Woodhull, Farmer and Stock Raiser; born in Essex Co. N.Y. Nov. 6, 1818; came to this state and located in Galesburg in April, 1838, and removed to this Co. and settled on the place he now lives in May, 1855; has family four children, Mary L., Ethel A., Ida L., and Clark E.; wife was Miss Martha L. Belding, born in Windsor Co. Vt. May 2, 1822, married April 6, 1842; has 105 acres, value \$7,350; Rep.

EIKER G. B. Woodhull; merchant; Dem; from Pa.

EIKSTET SAMUEL, Sec. 15, P.O. Woodhull; from Sweden; 80 ac. val. \$3,200.

ELDER WALKER, Woodhull; engineer; Dem; from Pa.

ELDER WM. Woodhull; laborer; Dem; from Pa.

ELLIOTT LEWIS J. Sec. 28, P.O. Woodhull; rents of W. H. Simmons; Rep; from Ohio.

ELLIOTT Z. Sec. 23, P.O. Woodhull; Dem; from Ohio; 240 ac. val. \$12,000.

EPPERSON J. W. Woodhull; hardware merchant; Rep.

FARRAR B. A. Sec. 24, P.O. Necoma; Dem; from Ohio; 80 ac. val. \$3,600.

FARRELL J. H. Woodhull; physician and surgeon; Dem; from Pa.

FARRER W. B. Woodhull; carpenter; Dem; from Ohio.

FAY LUCIUS, P.O. Woodhull, Sec. 34, Farmer; born in Rockingham, Windham Co. Vt Oct. 5, 1824; came to this Co. in Dec. 1853, and is among the oldest settlers; has family five children, Frank T., Mary A., Geo., Ida, Charley; wife was Miss Emeline Cone, from the same place, born Sept. 16, 1833, married Feb. 28, 1855; has 40 acres, value \$2,000; Rep.

FERN CHAS. Woodhull; blacksmith; Rep; born Ind.

FERN HENRY, Woodhull; painter; Rep; from Indiana.

FLICKINGER W. A. Woodhull; works for W. A. Fraser; Rep; from Pa.

FORGY ALLEN T. lives with father, Sec. 8; P.O. Woodhull; Dem; from Ill.

FORGY PHEBE Mrs., P.O. Woodhull; Sec. 8; widow of Newton Forgy, who was born in Morrow Co. Ohio, Feb. 17, 1828, and settled in this county in 1852; he died Nov. 14, 1868; left family of three children, Warren W., Thursa J., and Sallie E.; Mrs. Forgy's maiden name was Phebe Taylor, born in Northumberland Co. Pa. Jan. 20, 1833; they were married Dec. 25, 1853; he left an estate of 120 acres, value \$7,200; Mrs. F. has 40 acres where she lives, value \$2,400; Christian Union.

FORGY WM. P.O. Woodhull; Sec. 8; Farmer and Stock Raiser; born in Morrow Co. Ohio, May 27, 1826; came to this county April, 1853, and is among the oldest settlers; has family of five children, Allen T., Nellie J., Ralph J., Wm. Henry and Robert J.; wife was Miss Eve Moody, born in the same place, Feb. 14, 1830; married Feb. 22, 1854; has 400 acres, value \$24,000; was Supervisor three terms and held other town offices; Ind; both members of the Meth. Epis Church.

FOSTER ALFRED, Sec. 29; P.O. Woodhull; farmer; Rep; from N.V.

FOSTER A. J. lives with Mrs. Byers, Sec. 5; P.O. Woodhull; Rep; from Mo.

FOSTER A. P. Sec. 29; P.O. Woodhull; Rep; from N.Y.; 129 acres, value \$10,000.

FRASER WM. A. Woodhull; dealer in grain and broom-corn; Rep; from Conn.

GAMBLE W. O. Woodhull; harness-maker; Dem; from Pa.

GAMBLE W. N. Woodhull; harness-maker; Dem; from Pa.

GREENO L. W. Woodhull; works for F. L. Hough; Rep; from N.V.

GOODELL B. H. Woodhull; Prop. Woodhull Livery Stable; born in Galesburg, Knox Co. Ill. Dec. 28, 1846; has family of three children, Gertrude G., born Aug. 2, 1868; Lilian A., born Aug. 20, 1872; Pearl, born July 22, 1875; wife was Miss Josephine B. Hill, born in Athens Co. Ohio, Feb. 15, 1849; married Aug. 21, 1867, at Quincy, Ill; value estate \$7,000; Rep; served two years in the late rebellion, in Co. C, 10th Ill. Inf.

GRANBERG ANDREW, Sec. 28; P.O. Woodhull; rents of H. E. Houghton; from Sweden.

GRENBERG JOHN, Sec. 26; P.O. Woodhull; rents of H. E. Houghton; from Sweden.

HALE S. B., P.O. Woodhull; teamster, Rep; from Ohio.

HALL A. A., P.O. Woodhull; mason; Rep; from N.V.

HALL JOHN, Woodhull; lather; Rep; from Sweden.

HALL M. D., P.O. Woodhull; mason; Rep; from N.V.

HALSENE J. Sec. 13; P.O. Necoma; Rep; from Sweden; 160 acres, val. \$6,400.

HAYDEN A. R. Sec. 25; P.O. Necoma; Rep; from Ky; has 160 acres, val. \$9,600.

HAYDEN HENRY, lives with his father, Sec. 25; P.O. Necoma; Rep; from Ill.

HEDBLOOM JOHN, Sec. 25; P.O. Necoma; rents of W. Sidebottom; Rep; from Sweden.

HENDERSON STEWARD, Farmer and Stock Raiser, Sec. 28; P.O. Woodhull; born in Erie Co. Pa. March 11, 1812; came to this county in March, 1874; has family of five children, Elizabeth A., Catherine B., Mary A., Thos. S. M., Steward A. B.; wife was Eliza A. Ramsy, born in Fayette Co. May 27, 1824; married Aug. 3, 1845; has 140 acres, value \$7,500; Rep.

HILLER M. Sec. 10; P.O. Woodhull; school teacher; Rep; from Ohio; 40 ac. val. \$2,000.

HOORN J. W., P.O. Woodhull; retired; Rep; from England; owns 160 acres on Sec. 30.

HILLERY HERMAN, Sec. 24; P.O. Necoma; rents of A. Maile; Rep; from Ill.

HOUGH F. L. Woodhull; grain dealer; Rep; from Ill.

HOUGHTON CHAS. E. Sec. 35; P.O. Woodhull; Rep; from Vt; 80 acres, val. \$4,000.

HOUGHTON FRED. J. Sec. 33; P.O. Woodhull; Rep; from Ill; has 80 ac. val. \$5,000.

HOUGHTON HENRY E. Farmer and Stock Raiser; Sec. 28; P.O. Woodhull; born in Windsor Co. Vt. June 16, 1849; came to this county in 1852; single; has 320 acres, value \$19,200; Rep.

HOUGHTON L. C. Sec. 20; P.O. Woodhull; station agent; Rep; from New England; 80 ac.

HOUGHTON LUCY E. Sec. 33; P.O. Woodhull; from Vt; 80 acres, val. \$7,000.

HOUGHTON T. Mrs. Sec. 35; P.O. Woodhull; from Vt; has 80 acres, val. \$4,000.

HOWELL S. W. Woodhull; carpenter; Rep; from L. I.

HOWELL T. J. Farmer and Stock Raiser; Sec. 29; P.O. Woodhull; came to this county in the Fall of 1856, and built the first house in Woodhull; he was born in Orange Co. N.V. May 7, 1823; has family, one daughter, Carrie, and son, Schuyler P.; wife was Matilda C. Post, from the same place, born July 30, 1828; married Nov. 22, 1855; has 350 acres, value \$23,500; Rep; was School Trustee; both members of the Pres. Church.

JACKSON J. W. Sec. 26; P.O. Woodhull; Dem; from Ohio; has 80 ac. val. \$3,600.

JACOBSON JOHN, Sec. 36; P.O. Necoma; rents of P. N. Nelson; Rep; from Sweden.

JOHNSEN C. A. Sec. 27; P.O. Woodhull; from Sweden; 80 acres, val. \$4,800.

JOHNSON C. G. Sec. 30; P.O. Woodhull; rents of J. W. Horn; Rep; from Sweden.

JOHNSON JOHN, lives on S. H. Ferris' farm, Sec. 32; P.O. Woodhull; from Sweden.

JOHNSON LEWIS, Sec. 1; P.O. Cambridge; rents of A. A. Reed; from Sweden.

JOHNSON MARSHALL H. lives with his father, Sec. 33; P.O. Woodhull; Rep; from Mass.

JOHNSON OLUF, Sec. 14; P.O. Necoma; rents of P. Waxell; Rep; from Sweden.

JOHNSON S. W. Farmer and Stock Raiser, Sec. 33; P.O. Woodhull; born in Windsor Co. Vt. Jan. 27, 1813; came to this county in the Spring of 1858, and settled in this township; has family of three children, Marshall H., Ida W., Ruth A.; wife was Miss Elizabeth A. Holman, born in Worcester Co. Mass. Oct. 1, 1821; married Dec. 15, 1841; has 160 ac. value \$10,000; Rep;

KAPPLE G. W. lives with R. F. Richardson, Sec. 3; P.O. Woodhull; Dem; from Ohio.

KAPPLE JOHN, lives with his father, Sec. 3; P.O. Woodhull; Dem; from Ill.

KAPPLE PHILIP, Sec. 3; P.O. Woodhull; Dem; from Ohio; 40 acres, value \$2,000.

KELLOGG J. E. Woodhull; farmer; Rep; from Mass.

KEPPLE T. Sec. 15; P.O. Woodhull; Rep; from Ohio; rents of A. Shattuck.

KIRKLAND WILLIAM, Sec. 5; P.O. Woodhull; Rep; from Ohio; has 360 acres, value \$18,000.

KIRKLAND WILLIAM P. lives with his father; Sec. 5; P.O. Woodhull; Rep; from Ohio.

KUFUS H. A. Woodhull; merchant; from St. Louis.

LAIRD S. J. Woodhull; butcher; Dem; from Pa.

LAIRD THOS. Woodhull; butcher; Dem; from Pa.

LAGERGREN AUGUSTUS, Woodhull; clerk for J. D. Bell since 1868; born in Reaby, near Grenna, Sweden, June 13, '47; came to the U. S. in the Fall of '66, and to this Co. in '68; single; Rep; Luth; member of Masonic Lodge, No. 502.

LARSON N. F. Sec. 3; P.O. Woodhull; from Sweden; 40 acres, value \$1,600.

LARSON G. A. Sec. 13; P.O. Woodhull; rents of Mrs. Peck; from Sweden.

LARSON OLUF, Sec. 6, P.O. Woodhull; Rep; from Sweden; 80 acres, value \$4,800.

LEEK AUGUSTUS, Sec. 18; lives with his father; P.O. Woodhull; Dem; from Ill.

LEEK B. F. Sec. 18; P.O. Woodhull; rents of W. Forgy; Dem; from Ill.

LEIST C. Sec. 2; P.O. Cambridge; Dem; from Germany, 120 acres, value \$4,800.

LINDELOFF A. Woodhull; boot and shoe maker; Rep; from Sweden.

LINDGREN J. P. Sec. 14; P.O. Woodhull; rents of H. W. Hoffman; from Sweden.

LOVELY NELSON, Sec. 35; P.O. Woodhull; Rep; from Mass; has 120 acres, value \$4,800.

LOWRY N. H., M.D., Woodhull; Physician; Rep.

LUNGRAIN AUGUST, Sec. 5; P.O. Woodhull; rents of W. Cornell; Rep; from Sweden.

- MCCONNELL CATHERINE**, Sec. 8; P.O. Woodhull; from Pa; 200 acres, value \$9,000.
MCCONNELL Wm. M. lives with his mother; Sec. 8; P.O. Woodhull; Dem; from Pa.
- McCLUNG GEO. H.** Sec. 31; Farmer and Collector; P.O. Woodhull; born in Lancaster Co. Penn., March 14, '44; came to the State and settled at Victoria, Knox Co. in 1855; came to this Co. in March, 1867, and settled in this township; has family, five children: Mary E., Emma J., Arvilla D., Stella S. and Nellie; wife was Miss Diantha Merritt; born in Medina Co. Ohio, Aug. 18, '33; married Sept. 11, '65; is Collector and Road Commissioner; served three years in the late war, in company K, 83d Ills. Vol; Rep.
- McCONNELL J. A.** P.O. Woodhull; Sec. 7; Farmer and Stock Raiser; born in Juniata Co. Penn. June 25, '42; came to this Co. April 9, '57, and is among the oldest settlers; has family, five children living, Frank, Lottie, Russell, Minnie and Willie; one dead, May, by first wife, who was Maggie Stitt, born in Franklin Co. Penn. May 25, '41; married Nov. 10, '64; she died April 13, '74; he married again to Mary M. Connor, of Page Co. Iowa, May 10, '76; has 195 acres, value \$12,050; Dem.
- McCONNELL THOS. S.** P.O. Woodhull; Sec. 18; Farmer and Stock Raiser; born in Juniata Co. Penn. April 16, '37; came to this Co. April 9, '57, and is among the oldest settlers; has family of five children living, S. M., Annie C., Herbert, Porter and Thomas; Horace and Willie, dead; wife was Miss Margaret Miller; born in Franklin Co. Penn. Sept. 27, '35; married Feb. 1, '59; has 332 acres, value \$24,900. Mr. M. has, without exception, the finest barn in the County; Dem.
- MCCORMICK JOHN**, Woodhull; shoemaker; Rep; from Pa.
- McHOSE JOSEPH J.** P.O. Woodhull; Editor and Publisher of the *Woodhull Enterprise*; born in Geneseo, this Co. July 3, 1859; single; came to Woodhull in 1876, and bought the *Reporter*, and in Jan. 1877, enlarged it to a seven col. folio; running one page in the interest of Alpha.
- McHOSE W. E.** Woodhull; attorney at law; Rep; born Pa.
- McQUEEN DANIEL**, P.O. Woodhull; Sec. 9; Farmer; born in Canandaigua, N.Y. Aug. 8, 1804; came to this Co. April 12, '52, and settled in this township, and is among the oldest settlers; no family; has two grand children living with him, Geo. H. and John McQueen; wife was Juliana Brown; born in N. Y. State Nov. 2, 1813; married Nov. 8, 1827; has 277 acres, value \$13,850; Rep; both members of the M. E. Church.
- McQUEEN DAN'L. P.** Sec. 9, P.O. Woodhull; lives with D. McQueen; Rep; from Ohio.
- MAGNER R. H.** Woodhull; Editor *Woodhull Enterprise*; born in Mitchell, Lawrence Co. Indiana, Feb. 17, 1849; left there and came to this state in 1851, and settled in Edgar Co; remained three years, and then removed to Coles Co. Ill; remained there two years, then removed to Douglas Co. where he remained until he was fifteen years of age; he then entered the army, and served seventeen months; came to this county in 1872; has family, one son, Harry E. born May 5, 1875; wife was Miss Alice Dayhuff, born in Orange Co. Ind. Jan. 16, 1851; married Nov. 14, 1872; Rep.
- MAHER ALEXANDER**, Sec. 21, P.O. Woodhull; Farmer and Stock Raiser; born in Westerlow, Albany Co. N.Y. Nov. 21, 1825; came to this county in the Spring of 1859; has family four children, Thomas P., Charles, Laura A. and Jennie A; wife was Lucia A. Houghton, born in Grafton, Windham Co. Vt. March 2, 1843; married April 23, 1862; has 160 acres, valued at \$8,000; Rep.
- MALCOLM J. H.** Sec. 3, P.O. Woodhull; from Sweden; 62 acres, \$2,000.
- MARSH O.**, P.O. Woodhull; harness-maker; Rep; from Ohio.
- MASLIN G. T.** Woodhull; proprietor Maslin House; Rep; from Maryland.
- MAUCK PHILIP**, Sec. 24, P.O. Necoma; Dem; from Indiana; 80 acres, \$5,200.
- MATTISON SWAN**, Sec. 34, Woodhull; rents of I. Stickney; from Sweden.
- MILLER JOS.** Woodhull; section boss; Dem; from Germany.
- MILLER MCK.** Woodhull; attorney; Rep; from Ohio.
- MITCHELL ABEL**, Woodhull; Hardware Merchant; born in Galesburg Tp. Knox Co. Ill. Sept. 8, 1843; came to this county in Jan. 1869; has family, one daughter, Jessie, born March 26, 1871; wife was Miss Alice Wyman, born in Onondaga Co. N.Y. March 7, 1847; married Jan. 5, 1869; has 80 acres on Sec. 24, Oxford Tp. and has discovered a four-foot vein of coal, and is about to sink a shaft, which will be a grand thing for the village of Woodhull; is School Treasurer of Clover Tp; Rep.
- MONROE A.** Sec. 20, P.O. Woodhull; from Scotland; 160 acres, \$10,400.
- MOODY DAN**, Farmer, Sec. 20, P.O. Woodhull; born in Morrow Co. Ohio, April 25, 1832; came to this county in the Fall of 1870; has family six children, Maggie E., William J., Ida A., John F., Hattie, and Laura M.; wife was Abby Wescott, born in Marion Co. Ohio, Oct. 27, 1838; married Nov. 27, 1864; lives on his father's place; 100 acres, value \$6,000; Dem.

MOODY EATON, Sec. 6, P.O. Woodhull; rents of W. Forgy; Dem; from Ohio.

MOODY JOHN, Sec. 20, P.O. Woodhull; Dem; from Pa; 100 acres, \$5,000.

MOODY N. Sec. 17, P.O. Woodhull; Dem; from Ohio; 80 acres, \$4,800.

MORTIS JOS. Woodhull; tinner; Rep; from N.Y.

MORTSOLF JACOB, Sec. 13, P.O. Necoma; Dem; from Ohio; 120 acres, \$4,000.

MOSHER S. Sec. 24, P.O. Necoma; Rep; from N.V; 140 acres, \$7,000.

MUGGRAGE S. G. Woodhull; principal high school; Dem; from Ohio.

MURRAY JOHN, Woodhull; laborer; Dem; from Ireland.

NEASTRUM CHAS. Sec. 8, P.O. Woodhull; rents N. Forgy estate; from Sweden.

NEELEY S. W. Woodhull; book-keeper, Rep; from Pa.

NELSON C. Sec. 21, P.O. Woodhull; rents C. G. Anderson's place; from Sweden.

NELSON CHAS. Sec. 10, P.O. Woodhull; rents the J. B. Gebbany farm; from Sweden.

NELSON N. P. Sec. 18, P.O. Woodhull; works for J. W. Shetler; Rep; from Sweden.

NELSON P. N. Sec. 25, P.O. Necoma; Rep; from Sweden; 240 acres, \$12,000.

NEWMAN J. H. Sec. 23, P.O. Woodhull; Rep; from N.Y; 100 acres, \$5,000.

NODINE MALCOM, Sec. 2, P.O. Woodhull; Dem; from Sweden; 120 acres, \$4,800.

O LSON CHAS. Sec. 34, P.O. Woodhull; rents of I. Stickney; from Sweden.

OLSON M. F. Woodhull; merchant; Rep; from Sweden.

OLSON OLUF, Woodhull; restaurant; Rep; from Sweden.

OLSON OLOF, Sec. 20, P.O. Woodhull; rents of S. Bergers; Rep; from Sweden.

OLSON PETER, Sec. 32, P.O. Woodhull; from Sweden; 80 acres, \$4,500.

OSBORN ELICK, Sec. 9, P.O. Woodhull; lives with his father; Dem.

OSBORN STEPHEN, Sec. 9, P.O. Woodhull; rents of O. P. Taylor; Dem.

OSBORN WM. Sec. 10, P.O. Woodhull; Rep; from Ohio; 40 acres, \$2,000.

OSTRUM L. W. Woodhull; groceries; Rep; from N.Y.

OSTROM MORGAN, Woodhull; groceries; Rep; from N.Y.

PALMET SWAN, Sec. 11, P.O. Woodhull; from Sweden; 80 acres, \$3,200.

PADEN ISAAC Jr. Woodhull; laborer; Rep; from Ill.

PAYDEN CHARLEY, Woodhull; mason; Rep; from Ill.

PAYTON WM. Postmaster, Woodhull; born in Butler Co. Ohio, April 29, 1812; came to this Co. in 1854; has family nine children living, three dead; wife was Mary Ann Hamilton, born in Ky. March 12, 1817; married Dec. 3, 1833; value estate \$3,000; Rep; Meth; was Justice of the Peace, and held other town offices.

PECK W. Sec. 13, P.O. Woodhull; Rep; from Ohio; 40 acres, \$1,600.

PEREGOY G. W. Sec. 10, P.O. Woodhull; school teacher; Rep; from Ohio; 90 acres, \$5,400.

PERKINS ALBERT, Woodhull; laborer; Rep; from Ohio.

PETERSON AARON, Sec. 29; P.O. Woodhull; works for T. J. Howell; from Sweden.

PETERSON JOHN E. Sec. 33; P.O. Woodhull; rents of S. W. Johnson; from Sweden.

PETERSON SWAN, Sec. 15; P.O. Woodhull; Rep; from Sweden; 80 acres, value \$3,200.

PLUNKET MARTIN, Sec. 32; P.O. Woodhull; broom-maker; Dem; from Missouri.

RACKLEY W. B., P.O. Woodhull; school teacher; Dem; from South Carolina.

RAFFERTY TIMOTHY, Sec. 34; P.O. Woodhull; Dem; rents of F. Buttler; from Ireland.

RAYLEY MILO, Woodhull; carpenter; Rep; born Mass.

REED ALBERT, Sec. 1; P.O. Cambridge; lives with his father; Dem; from Ill.

REED A. A., P.O. Cambridge; Sec. 12, Farmer and Stock Raiser; born in Litchfield Co. Ct., July 21, 1821; came to this state, and settled in Knox Co. in 1840, and remained there until 1850, and then came here, and is among the oldest settlers; has family of six children—Geo. F., Albert M., Willis A., Lewis C., Chas. M. and Minnie A.; wife was Mary A. Cook, born in town of Hadley, Mass., Feb. 7, 1830; married March 31, 1852; has 360 acres, value \$14,400; Dem.

REED GEO. F. Sec. 1; P.O. Cambridge; lives on his father's place; Dem; born Ill.

REEVES A. R. Sec. 23; P.O. Necoma; lives with his father; Rep; from Ind.

REEVE G. Sec. 23; P.O. Necoma; Rep; from Ky; has 280 acres, value \$11,200.

REEVE W. H. Sec. 23; P.O. Necoma; lives with his father; Rep; from Ind.

RICHARDS G. A. Sec. 33, Farmer; P.O. Woodhull; born in Windham Co. Vt., March 10, 1833; came to this county in the Spring of 1855, and is among the oldest settlers; has family of two children, Minnie A. and Arthur; wife was Miss M. A. Clark, born in Ohio, 1843; married in 1861; has 120 acres, value \$9,000; was Assessor and Collector two terms; Rep; Meth.

RICHARDS W., Woodhull; tinner; Rep; from England.

RICHARDSON R. F. Sec. 3; P.O. Woodhull; Dem; from Pa; 40 acres, value \$2,000.

RICHTMYER ABRAM, Woodhull; Attorney at Law; born in Schoharie Co. N. Y., March 11, 1842; came to this county November, 1869; has family of two children, Jeremiah, born Jan. 28, 1872; Grace, born Oct. 28, 1874; wife was Mary Burton, born in the same place February, 1840; married July 4, 1867; Dem.

RIDENOUR JOHN B. Woodhull; Lumber Merchant; born in Westmoreland Co. Pa., May 2, 1823; came to this county in the Fall of 1853, and is among the oldest settlers; has family of two sons and one daughter; wife was Miss Loys Payton, from Blackford Co. Indiana; born Dec. 30, 1837; Mr. R. served three years and nine months in the late Rebellion, in Co. A, 55th Ill. Vol.; has been Justice of the Peace, Assessor, and held other Township offices; value estate, \$2,600; Rep; Meth.

ROOT ALBERT O. Sec. 17; P.O. Woodhull; lives with his father; Rep; from Ill.

ROOT WILLIAM E. Sec. 17; P.O. Woodhull; Rep; from Ohio; has 160 acres, value \$10,000.

ROUNDS C. Sec. 29; P.O. Woodhull; Rep; from Ill; has 80 acres, value \$5,200.

RUNDSTROM S. C. Woodhull; Furniture Dealer; born in Christianstad, Sweden, Aug. 9, 1848; came to the U. S. and to Galesburg the 7th of September, 1867, and remained there three years, then removed to Woodhull and went into the furniture business; no family; wife was Ida M. Walline, from Sweden; married March 29, 1876; value estate, \$3,000; Rep; belongs to the I. O. O. F., Clover Lodge 383.

SAGE CHAS. W., Woodhull; bakery and confectionery; Dem; from Ill.

SEDERBURG FRANK, Sec. 20; P.O. Woodhull; rents A. Monroe; from Sweden.

SANNQUIST CHAS. G. Woodhull; Barber; born Deiderhult, Sweden, July 5, 1853; left there and came to the U. S., and to Chicago Sept. 13, 1865; then went to Lake Co. Indiana, and remained there two years, and then removed to Altona, this state, and remained there until 1872, and then came to Woodhull; single; Rep; Luth.

SANNQUIST PETRUS M. Woodhull; Pastor Swedish Lutheran Church; born in Oskärhamn, Sweden, June 8, 1835; came to America in the Fall of 1865, and to Woodhull in the Fall of 1871, and took charge of the above named church; has family of one daughter living, one son dead; has one adopted son; wife was Miss Ida J. Sandell, from Flireryd, Sweden, born Aug. 22, 1844; married June 8, 1866; Rep.

SEIBERT JOHN, Woodhull; restaurant; Ind; from Pa.

SEVER JOSEPH, Sec. 15, P.O. Woodhull; Rep; from Ohio; 150 ac. val. \$8,250.

SEYMOUR R. Sec. 35, P.O. Woodhull; Rep; from Va; 40 ac. val. \$2,000.

SHACKLEE A. Mrs. Sec. 11, P.O. Woodhull; from Ohio; 60 ac. val. \$2,400.

SHACKLEE W. W. Sec. 14, P.O. Woodhull; Dem; from Ohio; 20 ac. val. \$500.

SHATTUCK A. F. Sec. 15, P.O. Woodhull; Rep; Ohio; 176 ac. val. \$10,050.

SHATTUCK JOHN, Sec. 16, P.O. Woodhull; rents of A. Shattuck; Rep; from Ohio.

SHERMEN A. Sec. 34, P.O. Woodhull; rents of Mrs. E. Cone; Rep; from Ill.

SHERWOOD ELIAS, Woodhull; carpenter; Rep; from N.Y.

SHETLER JOHN W., P.O. Woodhull, Sec. 18, Farmer and Stock Raiser; born in Franklin Co. Pa. July 13, 1840; came to this Co. in March, 1866; has family three children, Edith May, William Elmer, and Fred C.; wife was Miss Nancy J. Knox, born in Juniata Co. Pa. June 24, 1851, married March 11, 1869; has 239 acres, value \$15,535; Dem.

SHINN HIRAM, P.O. Woodhull, Sec. 7, Farmer and Stock Raiser; born in Harrison Co. West Va. Sept. 19, 1800; left Va. and settled in Fulton Co. Ill. in April, 1834, remained there eight years and then removed to Knox Co. and remained there twelve years, and then removed to Mercer Co. this state, and remained there ten years, and then came to this Co; has family ten children living, three dead; wife was Dorcas Shinn, born in the same place Jan. 5, 1801, married Feb. 28, 1819; has 100 acres, value \$6,000; Rep.

SHINN L. B. lives with his father, Sec. 7, P.O. Woodhull; Rep; from Ill.



Isaac Siskney

Clover Township.

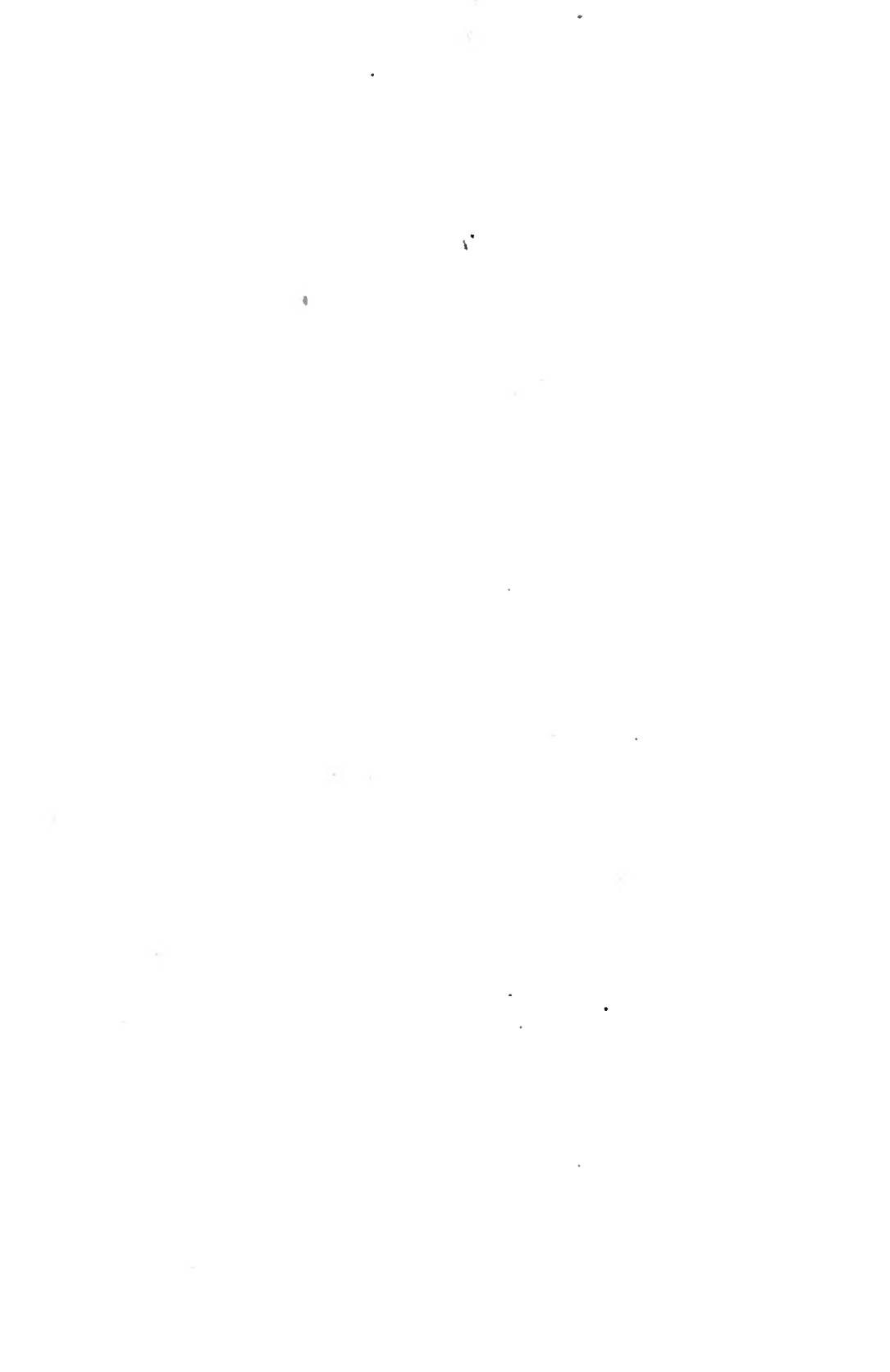

- SIMMONS WM. H.** P.O. Woodhull, Sec. 28, Farmer and Stock Raiser; born in Bristol Co. Mass. Jan. 4, 1816; came to this Co. April, 1855, and settled in Kewanee and remained there five years, and then came to this Tp; has family five children, Mary E., Eugenie M., Alice L., married; Evelinda A. and Horace F., single; wife was Mary A. Briggs, born in the same place, Sept. 2, 1817, married Dec. 9, 1838; has 175 acres, value of estate \$20,000; Dem.
- SKINNER A. A.** Woodhull; prop. Skinner's Hotel; Rep; from Pa.
- SLATER CHRISTOPHER,** Sec. 22, P.O. Woodhull; rents of James Slater; Dem; from Ohio.
- SLATER G. J.** Sec. 3, P.O. Woodhull; Dem; from Ohio; 130 ac. val. \$6,500.
- SLATER JAMES,** Sec. 15, P.O. Woodhull; Dem; from Pa; 160 ac. val. \$8,000.
- SLATER JOS.** Sec. 22, P.O. Woodhull; rents of Z. Elliott; Dem; from Ohio.
- SLAWSON L. W.** P.O. Woodhull, Sec. 19, Farmer and Stock Raiser; born in Albany Co. N.Y. Aug. 1, 1838; came to this Co. in 1859, and settled in this Tp; has family three children, Horace, Solon W. and Luella; has one adopted son, Chas.; wife was Wilhelmina Houghton, born in Windham Co. Vt. April 27, 1846, married Dec. 25, 1866; has 160 acres, value \$10,400; Rep.
- SMITH NATHAN T.** Sec. 36, P.O. Galva; works H. Jones' farm; Rep; from Ohio.
- SPRATT JAMES,** Sec. 31, P.O. Woodhull; rents of Isaac Stickney; from England.
- SPOUSE JOHN,** Woodhull; farmer; Dem; from Va.
- STEPHENS I.** Sec. 23 P.O. Woodhull; Dem; from Ohio; 80 ac. val. \$3,600.
- STEPHENS W. M.** Sec. 23, P.O. Woodhull; rents of I. Stephens; Dem; from Ohio.
- STEPHENSON GILBERT,** lives with his father, Sec. 6, P.O. Andover; Rep; from Ill.
- STEPHENSON STEPHEN,** Sec. 6, Farmer and Stock Raiser, P.O. Andover; born in Lynchapin, Sweden, Sept. 23, 1822; came to the U. S. and this Co. in Aug. 1852, and is among the oldest settlers; has family seven children, John A., Gust. O., August G., Frank A., Henry A., Charles A. and Eddie N.; wife was Mary Johnson, from the same place, born Sept. 22, 1821, married in 1847; has 536½ acres, value \$26,800; Rep; Luth; has four children dead, two sons and two daughters.
- STICKNEY ALFRED,** P.O. Woodhull, Sec. 20, Farmer and Stock Raiser; born in Windham Co. Vt. July 3, 1840; came to this Co. in the Spring of 1853, and is among the oldest settlers; has family one daughter, Carrie Alice, born April 16, 1875; wife was Miss Eugenia Simmons, born in Columbia Co. Ohio, Oct. 8, 1845, married April 13, 1870; has 300 acres, value \$15,000; Rep.
- STICKNEY CARRIE W. Miss,** Res. and P.O. Ontario, Knox Co. Ill.; daughter of the late Henry Stickney, who was born in Grafton, Vt. Jan. 29, 1807; he located in this Co. in April, 1852; he died Nov. 16, 1866, being one of the oldest settlers in the Co; Mrs. Stickney was Miss M. A. Wood, born in Rindge, N.H. Feb. 22, 1810; they were married June 20, 1837; he left an estate of 935 acres, value \$50,000; Miss Carrie was born in this Co. Oct. 6, 1856; she has 250 acres on Sec. 27, value \$15,000; she resides with her mother in Ontario, Knox Co. Ill.
- STICKNEY H.** P.O. Woodhull; born in Middlesex Co. Mass. Nov. 7, 1838; came to this county April, 1853; not married; has 240 acres on Sec. 22, valued at \$12,000; Rep.
- STICKNEY ISAAC,** Sec. 31, P.O. Woodhull; Farmer and Stock Raiser; born in Grafton, Windham, Co. Vt. May 1, 1814; came to this county in the Spring of 1867; Mr. S. is the most extensive farmer in the town; has family four children, Arthur W., Mary E., Sallie E. and Isaac F.; wife was Miss Eliza Wass, born in Nottinghamshire, England, Jan. 8, 1834; married Jan. 21, 1864; has 891 acres, valued at \$67,125; Rep.
- STICKNEY WILLIAM C.** Sec. 27, P.O. Woodhull; Farmer and Stock Raiser; born in Cambridgeport, Mass. Sept. 6, 1846; came to this Co. in April, 1853, and is among the oldest settlers; has a family two children, William Wood, born March 15, 1871; Mary Grace, born Aug. 15, 1874; wife was Miss Ida A. Clark, born in Milford, New Haven Co. Conn. Jan. 1, 1848; married April 13, 1870; has 178 acres, valued at \$13,450; is Supervisor, and held other town offices; Rep.
- STIEFEL F.** Sec. 1, P.O. Cambridge; from Germany; 240 acres, \$12,000.
- STIERS JAMES,** Woodhull; laborer; Rep; from Ohio.
- STIERS OSCAR,** Woodhull; butcher; Dem; from Ohio.
- STIERS WM.** Woodhull; butcher; Dem; from Ohio.
- STITT GEO. W.** Woodhull; stock dealer; Dem; from Pa.
- SWANSON ALEXANDER,** Sec. 28, P.O. Woodhull; rents of H. E. Houghton; Sweden.
- SWANSON C. A.** Sec. 18, P.O. Woodhull; rents of J. Shetler; Rep; from Sweden.
- SWANSON JOHN E.** Woodhull; tailor; Rep; from Sweden.

SWANSON WM; Sec. 1; P.O. Cambridge; rents W. Poppy's place; from Sweden.

SWARD A. Woodhull; section boss; Rep; born Sweden.

TALBOTT W. K., P.O. Woodhull; Rep; from N.Y.

TAYLOR B. Woodhull; blacksmith; Rep; from Ohio.

TAYLOR D. Sec. 13, P.O. Necoma; Rep; from Ireland; 60 acres, \$2,400.

TAYLOR D. P. Woodhull; physician and surgeon; Dem; from Pa.

TAYLOR MICHAEL, Sec. 9, P.O. Woodhull; lives with his son; Dem; from Pa.

TAYLOR O. P. Sec. 9, P.O. Woodhull; Dem; from Pa; 320 acres, \$19,200.

TEMPLETON WM., P.O. Woodhull; farmer; Rep; Meth; from Indiana.

THAYER II. Sec. 32; P.O. Woodhull; Rep; from N.Y; 80 acres, \$4,000.

THAYER M. S. Sec. 36, P.O. Oneida; Rep; from N. Y; 100 acres, \$5,000.

THOMPSON B. B. Woodhull; mason; Rep; from Scotland.

THORP JAMES, Sec. 26, P.O. Necoma; lives on the J. Thorp estate, Rep; from Indiana.

TOWER JULIUS, Woodhull; police magistrate; Rep; from Vt.

TURNER L. W. Sec. 29, P.O. Woodhull; Farmer and Stock Raiser; born in Orange Co. N.Y. May 31, 1829; came to this county in the Fall of 1861, and settled in this Tp; has family, one son, Lucius A. born in Miami Co. Ohio, April 6, 1857; wife was Julia A. Shute, from Washington Co. Ohio, born July 10, 1822; married Sept. 21, 1853; has 120 acres, valued at \$7,800; Rep; is also School Trustee.

VANNICE A. P. Woodhull; Restaurant; born in Crawfordsville, Indiana, Jan. 8, 1845; came to this county in 1852; has family, one son, E. I. born Oct. 3, 1871; wife was Miss Sophia Errett, born in Allegheny, Pa. Aug. 1844; value of estate, \$800; Rep.

WALGREN P. Sec. 4, P.O. Andover; from Sweden; 22 acres; \$880.

WALTON JAS. Woodhull; hardware merchant; Rep; from England.

WEBURG P. Sec. 13, P.O. Necoma; Rep; from Sweden; 80 acres, \$3,000.

WEIR A. M. Woodhull; druggist; Dem; from Ill.

WEIR J. Sec. 16, P.O. Woodhull; Dem; from Ohio; 80 acres, \$4,000.

WEIR J. Sec. 26, P.O. Woodhull; Dem; from Ohio; 160 acres, \$8,000.

WEIR JAMES, Woodhull; druggist; Dem; from Ill.

WENNERSTRUM CHAS. F. Woodhull; Clerk for J. D. Bell; born in Nye, near Hoetlanda, Sweden, July 29, 1852; came to the U. S. in June, 1870, and to this county in 1874; single; Rep; Meth; is a member of the Masonic and Odd Fellows Lodges.

WEST N. Sec. 32, P.O. Woodhull; rents of S. H. Ferris; Rep; from Ill.

WHITE THOS., P.O. Woodhull; retired; Rep; from England.

WHITMORE D. Woodhull; retired; Dem; from Ohio; 224 acres, \$11,200.

WHITMORE JOHN, Woodhull; retired; lives with D. Whitmore; Dem; from Pa.

WHITNEY G. W. Sec. 18, P.O. Woodhull; rents of W. Root; Rep; from Ohio.

WHITNEY N. C. Sec. 8, P.O. Woodhull; Farmer and Stock Raiser; born in Washington Co. Ohio, May 14, 1834; came to this state and to Boone Co. in 1855, and remained there eighteen months, then removed to this county, and settled in this Tp; has family seven children, John T., Lafayette, Marietta, Cora C., N. Franklin, Willie T. and Hattie Gertrude; one dead, Mary E.; wife was Catherine Shiers, born in Philadelphia, Sept. 31, 1836; married Feb. 27, 1859; has 120 acres, value \$7,200; Rep.

WHITNEY WILLIAM, Sec. 17, P.O. Woodhull; Farmer; born in Town Waterford, Washington Co. Ohio, May 13, 1823; came to the state and to DeKalb Co. in 1852; remained there six months, and then removed to Winnebago Co; remained there three years, and then came to this county, and settled in this Tp; has family three children, Geo. W., Sarah A. and Chas. E.; wife was Jane Cheffy, born in Va. June 18, 1821; married Feb. 15, 1844; has three children dead, Charlotte, Mary E. and Wm. R.; has 80 acres, value \$4,800; Rep; Meth.

WIDNEY A. E. Woodhull; clerk; Dem; from Pa.

WILEY SOLON W. Woodhull; banker; Rep; from Ill.

WILKINS CHAS., P.O. Woodhull; constable; Rep; from Pa.

WILKINS JOHN, Woodhull; carpenter; Rep; from Pa.

WILKINS WM. Woodhull; carpenter; Rep; from Pa.

WILLIS J. W. Woodhull; physician; Ind; from N.Y.

WOODS JOS. Woodhull; painter; Dem; from Pa.

ZUVER ISAAC, P.O. Woodhull; retired; Ind; from Pa.

BUSINESS DIRECTORY.

WOODHULL.

Bell J. D. Dealer in Staple and Fancy Dry Goods, Ready Made Clothing, Hats, Caps, Boots, Shoes, Millinery and Straw Goods.

Goodell B. H. Livery, Feed and Sale Stable.

McHose J. J. Editor and Publisher Woodhull *Enterprise*. This office has recently been fitted up with New Type, Presses, etc., and has facilities for turning out all kinds of Job Work from a visiting card to a mammoth poster, with neatness and dispatch. Job Work done in colors if desired.

Mitchell Abel, Dealer in Hardware, Stoves, and Farm Machinery.

Richtmyer Abram, Attorney at Law and Collection Agent.

Ridenour Jno. B. Lumber Dealer.

Rundstrom S. C. Manufacturer and Dealer in Furniture of every description.

Sannquist Chas. G. Barber and Hair Dresser. Hair Cutting, Shaving and Shampooing done in the best style. Woodhull Bath House in connection.

Vannice A. P. Dealer in Canned Goods, Tobacco, Cigars, Oysters, etc.

OXFORD TOWNSHIP.

ABRAHAMSON CHAS. Sec. 2; P.O. Woodhull; Rep; Luth; from Sweden; 120 acres.

ABRAHAMSON N. P. lives with his father, Sec. 2; P.O. Woodhull; Rep; Luth.

ABRAHAMSON N. A. Farmer and Stock Raiser, Sec. 2; P.O. Woodhull; born in Sweden, March 4, 1825; came to the United States and to this county in 1860; has family of seven children, Nelson P., Ameny, Sonoro, Emmet, John, Nancy and Tilda; wife was Mary Nelson, from same place; has 326 acres, value \$16,300; Rep; Luth.

ADMUN A. J. Sec. 13; P.O. Woodhull; farmer; Luth; from Sweden; has 60 ac. val. \$3,000.

ANDERSON JOHN, lives with his father, Sec. 5; P.O. New Windsor; farmer; Rep; Sweden.

ANDERSON JOHN, Sec. 9; P.O. Alpha; farmer, rents of C. J. Samuelson; Rep; Luth.

ANDERSON JOHN, Sec. 17, P.O. New Windsor; farmer; works for A. P. Falk; Rep; Luth.

ANDERSON J. H. Sec. 9; P.O. Alpha; farmer; Rep; Luth; from Sweden; 300 ac. val. \$18,000.

ANDERSON NELS, Sec. 5; P.O. New Windsor; farmer; Rep; Meth; from Sweden; 189 ac.

BACHUS ARCHIBALD, lives with his father, Sec. 30; P.O. Oxford; laborer; Rep; born Ill.

BARTON T. J. Alpha; hotel proprietor; Ind; Pres; from Pa.

BACHUS JAMES, Farmer; Sec. 30; P.O. Oxford; born in Gallia Co. Ohio, Oct. 14, 1823; left there and came to this county in October, 1845, and is among the oldest settlers, there being very few when he came; has family of seven children living, one dead; has been married twice; first wife was Mary James, born in Pa. May 22; 1824; married May 22, 1846; she died Dec. 20, 1875; married again to Nancy C. Maxey, born in Hardin Co. Ky. March 29, 1846; married May 31, 1876; has 119 acres, value \$8,330; Rep; Meth; has been School Trustee for twenty-three years.

BARTON WM., P.O. Alpha; laborer; Dem; from Pa.

BANKSON OLUF, Sec. 21; P.O. Alpha; farmer, rents of W. D. Fleharty; Luth; from Germ'y.

BEERS F. C. Sec. 19; P.O. Oxford; farmer, works for S. B. Shumway; Rep; from Ohio.

- BERGSTROM PETER, Sec. 26; P.O. Woodhull; farmer, works for Jos. Laird; Rep.
- BESTOR JOHN G. lives with his father, Sec. 18; P.O. New Windsor; Rep; from Conn.
- BESTOR T. J. Sec. 18; P.O. New Windsor; Rep; from Conn; has 5 acres; val. estate \$1,200.
- BILLINGS JOHN, Sec. 29; P.O. Alpha; farmer; Ind; from N.Y.; has 240 acres, val. \$16,800.
- BIRQUIST C. Sec. 11; P.O. Woodhull; Rep; Luth; from Sweden; 80 acres, val. \$4,000.
- BLADE JOHN M. Sec. 16; P.O. Alpha; Rep; Luth; from Sweden; has 200 ac. val. \$12,000.
- BLAIR D. R., P.O. Alpha; farmer; Rep; born Ill.
- BLAIR WM. Alpha; retired; Rep; from Nova Scotia.
- BLOOM FRANK**, Farmer and Stock Raiser; Sec. 1; P.O. Woodhull; born in Sweden, Oct. 8, 1834; came to the United States and to this county in the Spring of 1865; has three children, Charley M., Silma and John Oscar; wife was Hannah Johnson, from the same place, born May 23, 1847; married in the Spring of 1865; has 100 acres, val. \$5,300; Rep; Luth.
- BRABERG PETER, Sec. 7; P.O. New Windsor; farmer; Rep; Luth; from Sweden; 80 ac.
- BRIDGER T. W. Sec. 18; P.O. New Windsor; farmer; Rep; from N.Y.; has 170 acres.
- BRIGGS AUGUSTUS, Sec. 20; P.O. New Windsor; farmer, rents of G. W. Briggs; Ind.
- BRIGGS A. M. Sec. 4; P.O. Alpha; farmer, lives on his mother's place; Rep; Bapt; born Ill.
- BRIGGS G. W. Sec. 31; P.O. Oxford; farmer; Rep; from N.Y.; has 260 acres, val. \$10,000.
- BRIGGS G. W. Jr. Sec. 20; P.O. New Windsor; farmer, rents of G. W. Briggs; Rep; born Ill.
- BRIGGS RANSOM, P.O. Oxford; laborer; Rep; born Ill.
- BRYANT GILBERT, Sec. 19; P.O. New Windsor; farmer, lives with his father; Rep; born Ill.
- BRYANT J. S. Sec. 19; P.O. New Windsor; farmer; Rep; from N. H.; 141 ac. val. \$8,460.
- BOYD WM. S. Sec. 23; P.O. Alpha; farmer, rents of John Laird; Rep; from Pa.
- BOYD WM. Y. Sec. 14; P.O. Alpha; farmer, rents of Anson Calkins; Rep; from Pa.
- BUNDY A. C. Sec. 29; P.O. Alpha; farmer; Ind; from N.Y.; 40 acres, value \$2,800.
- BUNDY EDWIN**, P.O. Alpha; Sec. 28; Farmer and Stock Raiser; born in Otsego Co. N.Y., May 5, 1823; left there and removed to Oakland Co. Michigan, in the Spring of 1844, and remained there eight years, and then came to this county in the Spring of 1852; has family, nine children living: Rovilla C., Addella L., Urania M., Lelia L., Erskine J., Florence G., May E., Gertrude T., and Bessie A.; two dead, Alasco E. and Harriet E.; wife was Sillinda L. Wilber, born in Madison Co. N. Y., Nov. 3, 1824; married Feb. 22, 1844; has 160 acres, value \$11,200; Ind; Supervisor one term.
- CADY J. F.** Sec. 25; P.O. Woodhull; farmer; Rep; from Wis; 76 acres, value \$5,300.
- CALKINS ALLEN**, Sec. 23; P.O. Woodhull; farmer, rents of John Laird; Rep; from Ill.
- CALKINS ANSON**, P.O. Alpha; Sec. 21; Farmer and Stock Raiser; born in Austerlitz, Columbia Co. N. Y., Nov. 14, 1818; came to the state and county and settled on the place where he now lives in June, 1841, there being but a few families in the town when he came; has family, five children: Mira P., Mary E., James B., John F., and Winfield C.; wife was Miss H. Griffin, born in Berkshire Co. Mass; married April 20, 1847; has 397 acres, value \$23,800; Rep; Assessor one term.
- CALKINS IRVING L.** Sec. 22; P.O. Alpha; Farmer and Stock Raiser; born in Columbia Co. N. Y., April 20, 1855; came to this county with his parents the same year; has family, one daughter, Rena May, born Oct. 31, 1876; wife was Mary E. McQuiston, born in Westmoreland Co. Pa. Aug. 29, 1858; married Aug. 25, 1875; Mr. C. works the A. A. Calkins estate of 200 acres, value \$8,000; Rep; Bapt.
- CALKINS J. B. Sec. 22; P.O. Alpha; farmer, lives on his father's place; Rep; from Ill.
- COLSON CHAS. Sec. 33; P.O. Alpha; rents of R. D. Timberlake; Dem; from Sweden.
- CAMPBELL W. O.** P.O. Woodhull; Sec. 23; Farmer; born in Franklin Co. Pa. March 8, 1838; came to the state and county in the Spring of 1866; in the Fall of 1866 removed to McLean Co. and remained there four years and six months, and then returned to this county; has family of six children, Lawrence N., Emma, Nellie M., John W., Minnie M., and Nannie D.; wife was Theresa N. Hammond, born in Franklin Co. Pa. May 4, 1844; married Nov. 11, 1863; both members of the Presbyterian Church; is Supervisor; Rep.
- CARLSON PETER, Sec. 29; P.O. Windsor; rents of Saml. Pritchard; Ind; from Sweden.
- CARR WM. Oxford; carpenter; Rep; from Pa.
- CHAMBERLAIN AMSEY, Sec. 29; P.O. New Windsor; farmer; Dem; from Ohio.
- CHAMBERLAIN LEANDER, Sec. 32; P.O. Alpha; farmer; lives on father's place; Rep; Ohio.
- CHARLSTON J. F. Sec. 11; P.O. Woodhull; farmer; Luth; from Sweden, 160 ac. val. \$8,500.

CLAY S. II. Sec. 35; P.O. Woodhull; lives with his father; Dem; from Ill.

CLAY W. L. Sec. 35; P.O. Woodhull; farmer; Dem; from Vt; 320 acres, value \$19,200.

CLOSS JOHN, Sec. 12; P.O. Woodhull; farmer; Rep; Luth; from Sweden; 160 ac. val. \$8,000.

CLOSS L. A. Sec. 12; P.O. Woodhull; farmer; lives with his father; Rep; Luth; from Sweden.

COLE A. B. P.O. Alpha; Sec. 28; Retired; born in Chenango Co. N. Y., April 13, 1806; left there and came to this county and settled in this township, Jan. 1839, and is among the oldest settlers, there being but six voters in the township when he came; has family, four children; wife was Augusta Briggs, born in Worcester Co. Mass. Nov. 22, 1804; married Nov. 24, 1831; has 40 acres, value \$3,000; has been County Commissioner one term, Assessor one term, and held other town offices; Dem; Bapt.

COLE F. C. Sec. 28; P.O. Alpha; farmer; Dem; from N. Y.; 160 acres; value \$10,000.

COX JULIA ETTA Mrs. P.O. Alpha; Sec. 16; widow of John W. Cox, who was born in Wayne Co. Indiana, Jan. 12, 1807; settled in this county in the Spring of 1849; he died March 2, 1869, being one of the oldest settlers in the county; left family of five children, Eliza, Joseph F., John W., Saml. K., and Eorald S.; Mrs. C.'s maiden name was Julia Etta Williamson, born in Jefferson Co. Ky. April 22, 1812; has 124 acres, value \$10,000; Meth.

COX J. F. P.O. Alpha; Sec. 20; Farmer and Stock Raiser; born in Rock Island Co. Ill. Jan. 16, 1840; came to this county in 1850, and is among the oldest settlers; has family, four children living, Wilhelmina G., Elmer S., Clinton and Walter K.; one dead, Carlton F.; wife was Jane W. Sutton, born in Canada, Dec. 31, 1843; married Dec. 6, 1864; has 160 acres, value \$10,000; Rep; member of Masonic Lodge, No. 367.

COX J. N. Oxford; school teacher; Rep; born Ill.

COX R. R. Retired, P.O. Oxford; born in what is now called Wayne Co. Ind. near Richmond, Aug. 29, 1805; left there and removed to Tippecanoe Co. Ind. in 1824, and remained there until the Spring of '37; then removed to Mercer Co. this state, just across the line in Rivola Tp., at that time there being but three families in the Tp; he remained there until 1864, then removed here, his former home being but three-quarters of a mile from where he now lives; has family, five children living, four dead; been married twice; first wife was Sarah L. Epperson, born in Tennessee, 1809; married Dec. 13, 1832; she died Feb. 4, 1864; married again to Susan Morford, born in Penn. Sept. 1, 1801; married Aug. 3, 1865; has been Justice of the Peace 24 years; two terms as County Commissioner; two terms as Supervisor, and held other town offices; Rep; Bapt.

COX SAML. Sec. 16, P.O. Alpha; farmer, lives with his mother; Rep; born Ill.

CREE BARBRA, Sec. 13, P.O. Woodhull; farmer; Rep; from Ohio; 80 acres, val. \$4,000.

DANIELSON AUGUST, Sec. 8, P.O. New Windsor; farmer, rents of S. Skalberg; Rep.

DOUGLASS S. S. Sec. 34, P.O. Woodhull; lives with his father; Dem; from Ill.

DOUGLASS S. S. Farmer and Stock Raiser, Sec. 34, P.O. Woodhull; born in Greene Co. Ky. June 18, 1820; came to the state in 1834, and settled in Lawrence Co. Ill. and remained there six years, then removed to Crawford Co. Ind.; remained there two years, and then removed to Sangamon Co. Ill. and remained there until 1852, and then came here; has family, eight children living, two dead; has been married three times; first wife was Mary A. Bullock; second, Annie Glenon; third was Margaret C. Warner; has 320 acres, value \$16,000; has 160 acres in Iowa; Dem.

DROWN S. Sec. 32, P.O. Alpha; farmer; Rep; from Pa; 50 acres, value \$3,000.

ECKLAND A. Alpha; carpenter; Ind; from Sweden.

ELDER S. C. Sec. 14, P.O. Woodhull; farmer, rents of W. M. Roush; Dem; from Pa.

EPPELSON SAMUEL, Merchant, Alpha; born in Indiana, July 5, 1830, and removed to Estill Co. Ky. the same year with his parents, and remained there until 1848, and then came to Rio Tp. Knox Co. and remained there until Feb. 1876, and then came to Alpha and went into the mercantile business; has family, four children living; Josephene, Wm. H., Elizabeth H. and John E.; Samuel A. deceased; wife was Sarah A. Epperson, born in Ind. Oct. 24, 1824; has 80 acres on Sec. 33; value estate, \$6,000; Ind; United Brethren; member Masonic Lodge, No. 367.

EPPELSON WM. Alpha; laborer; Ind; born Ill.

EVITTS R. B., P.O. Oxford; farmer; Rep; from Pa.

FALK J. A. Sec. 16, P.O. New Windsor; farmer; Rep; Luth; from Sweden; 160 acres.

FALL JOHN, Sec. 10, P.O. Alpha; farmer, rents of C. F. Peterson; Rep; Luth; Sweden.

FALK A. P. Farmer and Stock Raiser, Sec. 17, P.O. New Windsor; born in the State of Colmer, Sweden, July 27, 1838; left there and came to this Co. in 1854, and commenced working by the month, and now has the best improved farm in the Tp; has family one daughter living, Regina O.; two sons dead; wife was Margaret C. Peterson, born in Sweden, June 8, 1848; married Feb. 14, 1867; has 865 2-3 acres all under cultivation. value \$56,225; Ind; Luth.

FALK JOHN F. Farmer, Sec. 17, P.O. New Windsor; born in Sweden, Jan. 24, 1850; left there with his parents and came to the U.S. and to Mercer Co. in 1854; came here shortly after; has family, three children: Edward F., Ludrick T. and Hilda Josephene; wife was Caroline S. Johnson, from Sweden, born March 25, 1848; married April 7, 1870; value of estate \$5,000; Ind; Swedish Luth.

FARUM JOHN A. Sec. 25, P.O. Woodhull; farmer, rents of P. Welch; Rep; Luth; Sweden.

FISHEL JACOB, Sec. 23, P.O. Woodhull; farmer, works for W. O. Campbell; Rep; from Pa.

FLEHARTY W. S. Sec. 18, P.O. New Windsor, farmer; Ind; from Ill; 267 ac. val. \$16,020.

FRENELE ISAAC, Alpha; laborer; Rep; from Ill.

FRENELE O. Alpha; carpenter; Rep; Luth; from Sweden.

GAMBEL H. Alpha; laborer; Ind; born Ill.

GOFORTH T. II. Sec. 32, P.O. Alpha; farmer, rents of Mrs. P. Underwood; Rep; Tenn.

GAMBLE S. A. Farmer and Stock Raiser, Sec. 24, P.O. Woodhull; born in Dry Run, Franklin Co. Penn. July 21, 1838; came to this Co. in the Fall of '57; has family, four children: Fannie, Fred E., Willie M. and Nonnie D.; wife was Miss Annie E. Widney, born in Spring Run, Franklin Co. April 17, 1840; married April 17, 1865; died March 5, 1876; has 140 acres, value \$8,400; Dem; Pres.

GAMBLE T. W. Farmer and Stock Raiser, Sec. 24, P.O. Woodhull; born in Perry Co. Penn. April 19, 1830; came to the state and settled at Abingdon, Knox Co. in the Fall of '55; remained there two years, and then came to this Co; has family, eight children: Bell N., Annetta, Ariminta M., Nellie T., Kate M., Carrie L., Lloyd E. and Myrtle; wife was Margaret C. Elder, born in Dry Run, Franklin Co. Penn. March 15, 1835; married Sept. 21, 1853; has 160 acres, val. \$9,600; Dem; Pres.

GRANT A. W. Farmer and Stock Raiser, Sec. 17, P.O. New Windsor; born in Smo.cn, Sweden, Aug. 7, 1840; came to the U.S. and to Galesburg in Aug. 1864, and remained there until 1874, and then came to this Co; has family, three children: Maten W., Adolph A. and Edwin N.; wife was Christine M. Peterson, from the same place, born Oct. 22, 1842; married April 3, 1869; has 213 1/2 acres, value \$16,500; Rep; Luth.

GUSTISON NELSE, Sec. 23, P.O. Woodhull; rents of S. Pritchard; from Sweden.

HAMMOND W. T. Sec. 18, P.O. New Windsor; farmer; Rep; from Maine; has 55 acres.

HARKNESS A. J. Sec. 32, P.O. Alpha; farmer, lives with his father; Ind; from Ohio.

HARKNESS D. D. Farmer and Stock Raiser, Sec. 32, P.O. Alpha; born in Cayuga Co. N.Y. April 14, 1819; left there in 1835, and removed to Sandusky Co. Ohio, and remained there until 1855, and then came to this Co.; has family, six children: Delivan, Arthur J., Jennie, Eva, Prescott, and Laura; wife was Amanda Alexander, born in Herkimer Co. N.Y. July 27, 22; married June 24, 1846; has 140 acres, value \$9,800; was School Director.

HARKNESS DELIVAN, Sec. 32, P.O. Alpha; farmer, lives with his father; Ind; from Ohio.

HARTGROVE WM. Oxford; blacksmith; Ind; from Pa.

HAWKINSON E. Sec. 36, P.O. Woodhull; farmer; Rep; from Sweden; 90 ac. val. \$5,400.

HAWKINSON N. Sec. 36, P.O. Woodhull; farmer; Rep; from Sweden; 70 acres, val. \$4,200.

HAYES ELMOR, Alpha; blacksmith; Ind; from Pa.

HENDERSON JOHN, Sec. 15, P.O. Alpha; farmer; Rep; from Pa; 240 ac. val. \$14,400.

HENDRICKS S. A. Alpha; restaurant; Rep; born Ill.

HERBERT T. M. Sec. 18, P.O. New Windsor; attorney at law; Rep; from Ohio.

HIGLEY H. Sec. 31, P.O. Oxford; farmer; Rep; from Ohio; 40 acres, val. \$1,600.

HILL CYRUS, Sec. 18, P.O. New Windsor; farmer; Rep; Meth; from Pa.

HILLER J. B. Sec. 24, P.O. Woodhull; mechanic; Rep; Bapt; from N.Y. has 21 1/2 acres.

HOAG J. B. Notary Public and Collecting Agent, Alpha; born in Rensselaer Co. N. Y., Sept. 1817; left New York and came to the state and Co. in 1839; has family, four children: Lyman J., Ira G., Mary O., and Chas. S.; has been married four times; first wife was Sarah Collins, from Ohio; second was Rosetta Hammond, from Maine; third was Ruth Tompkins, from N. Y.; fourth was Mary Hodgins, from West Va; value estate \$2,500; Ind; served three terms as Justice of the Peace, and held other town offices.

HOLSTROM N. P. Sec. 11; P.O. Woodhull; farmer; Rep; Luth; from Sweden; 120 ac. val. \$6,000.
 HOOGNER JOHN, Sec 6; P.O. New Windsor; farmer; Rep; Meth; from Sweden, has 251 acres.
 HOWELL CHAUNCY, Sec. 25; P.O. Woodhull; Rep; from Orange Co. N.Y.; has 360 acres.
 HOWELL GEO. DEWITT, lives with his father; Sec. 25; P.O. Woodhull; Rep; from N.Y.
 HOWELL SAMUEL P. lives with his father; Sec. 25; P.O. Woodhull; Rep; from N.Y.

JAYNES JOHN, Sec. 27; P.O. Alpha; farmer; Rep; from Pa; has 38 acres, value \$3,000.

JOHNSON A. Sec. 8; P.O. New Windsor, farmer; Rep; Meth; from Sweden; has 80 acres.

JOHNSON ANDRO, Sec. 4; P.O. New Windsor; rents of A. P. Peterson; farmer; Luth; Sweden.

JOHNSON GUST, Sec. 3; P.O. Woodhull; rents of Peter Peterson; farmer; Rep; from Sweden.

JOHNSON JOHN, Sec. 31; P.O. Oxford; rents of W. Hartgrove; farmer; from Norway.

JOHNSON JOHN, Sec. 5; P.O. New Windsor; rents of G. Johnson; farmer; Luth; from Sweden.

JOHNSON JONAS, P.O. New Windsor; Sec. 8; Farmer; born in Westyertland, Sweden, Oct. 2, 1827; came to N. Y. in 1864; left there and came to Geneseo, this Co. in 1865, and in 1866 removed to Moline, Rock Island Co. and remained there until 1874, then came here; has family, four children living, three dead; wife was Hannah Johnson, born in the same place, March 13, 1833; married June, 1855; has 80 acres, value \$4,000; Rep; Luth.

JOHNSON J. A. lives with his father; Sec. 8; P.O. New Windsor; farmer; Rep; Luth; Sweden.

JOHNSON J. G. Sec. 4; P.O. Opheim; farmer; Rep; Luth; from Sweden; 122 acres, val. \$6,500.

JOHNSON J. M. P.O. Alpha; Sec. 27; Farmer and Stock Raiser; born in Clark Co. Ind. Jan. 22, 1827, came to the State and to the Co. in the Spring of 1859; has family five children, J. W., Francis O., Emma, Augusta J. and Martha; wife was Miss Sarah Davis, born in Middletown, Ct. Dec. 30, 1840; married May 15, 1862; has 52 acres, value \$4,160; Dem; both members of the M. E. Church.

JOHNSON P. Sec. 2; P. O. Woodhull; Rep; Luth; from Sweden; 68 acres, value \$4,080.

JOHNSON S. A. Sec. 11; P.O. Woodhull; farmer; Rep; Luth; from Sweden; 80 ac. val. \$4,000.

JOHNSON S. G., P.O. Alpha; carpenter; Rep; from Sweden.

JONES O. Sec. 7; P.O. Windsor; Rep; from Canada; has 155 acres, value \$10,850.

KELLEY TIMOTHY, P.O. Alpha; laborer; Ind; Cath; from Ireland.

KENNEDY A. T. lives on J. E. Kennedy's farm; Sec. 21; P.O. Alpha; farmer; Dem; Ill.

KENNEDY J. E. Sec. 21; P.O. Alpha; farmer; Dem; Pres; from Pa; has 180 ac. val. \$10,800.

KERR VALENTINE, Sec. 15; P.O. Alpha; farmer; Rep; from Pa; has 200 acres, val. \$12,000.

KINTER JOHN, Sec. 23; P.O. Alpha; farmer; works for John Taze; Ind; from Pa.

LAWSON A., Alpha; post master; Rep; from Sweden.

LEWIS J. C., P.O. Alpha; Baptist Clergman; Ind; born in Ill.

LAIRD JOSEPH, P.O. Woodhull; Sec. 26; Farmer and Stock Raiser; born in Franklin Co., Penn, Nov. 11, 1812; came to this State and settled in Pike Co. in the Fall of 1856; remained there 6 yrs. and then came to this Co; has family five children, Margaret E., Minerva J., Catherine M., Samuel J. and Thos. A.; wife was Sarah A. Adams, born in Perry Co. Pa. in 1814; married March 8, 1838, she died Dec. 31, 1855; married again Sept. 13, 1863, to Mrs. Charlotte Growe; born in Granville, Mass. April 4, 1823; has 80 acres, value \$4,800; Dem; Pres.

LEET LOREN, P.O. Alpha; Grain Dealer; born near Quebec, Canada, Nov. 9, 1830; came to the U.S. in 1851, and to the State in 1855, and to the Co. in 1868; has family three children, Avery E., Minnie A. and Daisy B.; wife was Miss Mary F. Newton; born in Acworth, N. H. Nov. 7, 1835; married in Nov. 1855; Rep.

LEWIS J. C., P.O. Alpha; baptist clergyman; Ind; born in Ill.

LINDBERG S. Sec. 3; P.O. Opheim; farmer; Rep; Luth; from Sweden; has 144 ac. val. \$7,200.

LINDER JOHN, Sec. 6; P.O. New Windsor; farmer; rents of J. Hoogner; Rep; Luth; Sweden.

LINQUIST P. M. Sec. 13; P.O. Woodull; farmer; Rep; Luth; from Sweden; 160 ac. \$8,000.

LINN NATHAN, Sec. 7; P.O. New Windsor; farmer, lives on I. Wilcox place; Dem; Ohio.

LOCKWOOD A. C. Sec. 30; P.O. Oxford; farmer; Ind; Bapt; born Ill; 80 acres, val. \$4,500.

LOQUIST J., Alpha; laborer; Rep; from Sweden.

LUTTRELL C. C. Sec. 19; P.O. New Windsor; farmer; Ind; from Tenn; 110 acres, \$7,700.

McGLAUGHLAN L. P.O. Oxford; Rep; farmer; from Pa.

McLAUGHLIN S. S. Sec. 30; P.O. Oxford; farmer; Rep; from Pa; 85 acres, \$5,950.

McCURDY A. H. Sec. 22; Farmer; P.O. Alpha; born in Westmoreland Co. Pa. Sept. 27, 1826; came to this county in the Spring of 1864, and settled in this Tp.; has family of five children: Margaret J., Annie C., John, Samuel, and Clyde; wife was Martha Taze, from same place, born Aug. 1823; married in June, 1852; has 74 acres, value \$5,000; Rep; both members of the Baptist Church.

McDERMOTT JOHN, Sec. 26; P.O. Woodhull; Farmer and Stock Raiser; born in the County Tyrone, Ireland, May 10, 1847; came to the U. S. and to N. Y. in 1853; remained there until 1858, and then came to this county; has family four children: Peter, John, Mary A., and Ellen; wife was Mary A. Fall, from the same place; married Feb. 1, 1853; has 320 acres, value \$20,000; Dem; Cath.

McQUISTON SAML. Sec. 28; P.O. Alpha; farmer, works for F. C. Cole; Dem; from Pa.

McVITTY JOHN, Sec. 27 P.O. Woodhull; farmer, works for James Stitt; Ind; from Pa.

MAYER C. A., Alpha; butcher; Dem; from Germany.

MEAD HARVEY, Sec. 19; P.O. Oxford; farmer, rents of C. C. Luttrell; Rep; from N. Y.

MOLTHOP D. O., Alpha; carriage maker and blacksmith; Ind; from Pa.

MORS PETER, Sec. 5; P.O. New Windsor; farmer, rents of S. Skalberg; Rep; Luth; Sweden.

MUNSON AUGUST, Sec. 18; P.O. New Windsor; farmer, works for W. S. Fleharty; Ind.

NELSON LEWIS, Sec. 6; P.O. New Windsor; farmer; Rep; Meth; from Sweden; 68 acres,
NEWMAN C. A., Alpha; butcher; Dem; born Ill.

NORGREN C. E., Alpha; druggist; Dem; from Sweden.

OAK PETER, Sec. 4; P.O. Alpha; farmer, rents of Gustus Johnson; Luth; from Sweden.

OCEAN CHAS. Sec. 9; P.O. New Windsor; farmer, rents of C. J. Samuelson; Rep.

OLSON N. P. Sec. 3; P.O. Alpha; farmer; Rep; Luth; from Sweden; 160 acres, val. \$8,000.

OLSON S. T. Sec. 12; P.O. Woodhull; farmer; Rep; Luth; from Sweden; 160 acres.

OVERSTREET H. S. Sec. 36; P.O. Woodhull; farmer; Dem; born Ill; 120 acres, val. \$8,400.

OVERSTREET MITCHEAL E. Sec. 36; P.O. Woodhull; Rep; Pres; Ky; 100 ac. \$7,500.

OVERSTREET ROBT. J. Sec. 36; P.O. Woodhull; Rep; born Ill; 100 acres, val. \$7,500.

PALME PETER, Sec. 11; P.O. Alpha; farmer, rents of L. M. Nelson; Luth; from Sweden.

PALM WM. Sec. 20; P.O. New Windsor; farmer, rents of A. P. Falk; Luth; Sweden.

PATTERSON F. Sec. 15; P.O. Alpha; farmer; Rep; from Mass; 80 acres, value \$5,000.

PATTERSON O. H. Sec. 28; P.O. Alpha; farmer; Ind; Bapt; from N. Y; 156 acres, \$9,360.

PERSING W. Sec. 24; P.O. Woodhull; farmer; Dem; Pres; from Pa; 40 acres, value \$1,800.

PETERSON C. Sec. 1; P.O. Woodhull; farmer; Luth; from Sweden; 120 acres, \$6,000.

PETERSON JOHN, Sec. 21; P.O. Alpha; farmer, rents of A. P. Falk; Rep; Luth; Sweden.

PETERSON LARS, Sec. 5; P.O. New Windsor; farmer; Rep; Meth; Sweden; 240 ac. \$11,000.

PETERSON N. P. Sec. 12; P.O. Woodhull; farmer; Rep; Luth; Sweden; 240 ac, \$12,000.

PETERSON PETER, Sec. 4; P.O. Opheim; farmer; Rep; Meth; Sweden; 275 ac. \$13,750.

PIPER HENRY, Oxford; school teacher; Rep; born Ill.

POPE E. S. Oxford; school teacher; Rep; born Wis.

POPLETT FRANK, Alpha; Merchant; born in Knox Co. Ill. May 28, 1851; came to this county Feb. 8, 1875; has family; two children living, Ella L., born Jan. 12, 1875; Mary A., born Aug. 19, 1876; Hattie, born July 10, 1873, died Aug. 11, 1873; wife was Miss Laura L. Rowe, born in Knox Co. Feb. 22, '49; married July 3, 1872; value of estate \$3,000; Ind.

PORTER GEORGE, Alpha; harness-maker; from Scotland.

PRITCHARD SAML. Sec. 25; P.O. Woodhull; farmer; Dem; from N. Y.

REHN A. Sec. 5; P.O. New Windsor; Rep; from Sweden; 70 acres, value \$3,500.

REHN JOHN, Sec. 5; P.O. New Windsor; farmer, lives with his father; Rep; from Sweden.

REYNOLDS W. T., Alpha; laborer; Ind; from Ill.

ROBERTS H. H. Sec. 17; P.O. New Windsor; farmer; Dem; from Pa; 198 ac. val. \$11,880.

ROBERTS HENRY, Alpha; livery stable; Rep; from Ill.

ROWE J. L., P.O. Alpha; lumber dealer; Ind; born Ill.

ROWE THOS. L., Alpha; hardware and groceries; Ind; born Ill.

RUSK HIRAM, Sec. 29; P.O. Alpha; farmer; Dem; from Missouri; 40 acres, value \$2,580.

RUTLEDGE SAMUEL, Sec. 34; P.O. Alpha; Dem; from Pa; rents of R. D. Timberlake.



J. D. BELL,

Woodhull.



SCHWARZ C., Alpha; shoemaker; Dem; from Germany.

SELBERT STEWART, Sec. 13; P.O. Woodhull; farmer, Dem; from Pa.

SETTERDAHL AUGUST, Sec. 19; P.O. New Windsor; farmer; Rep; Luth; from Sweden.

SEXTON A. G., Alpha; carriage maker and blacksmith; Ind; from Pa.

SEXTON H. H., P.O. Alpha; physician and surgeon; Ind; from Pa.

SEXTON MILES H., P.O. Alpha; farmer; Ind; from Illinois.

SHAFLEE WM. Sec. 28; P.O. Alpha; farmer; Dem; Meth; from Ohio; 40 acres, val. \$2,800.

SHINN H. G. P.O. New Windsor; Sec. 20; Farmer and Stock Raiser; born in Harrison County, W. Va. Jan. 1, 1834; came to this county in the Spring of 1865; has family of three children, Frank H., Libbie E., and Nellie; wife was Hannah L. Henderson; born in Fayette County, Pa. Jan. 22, 1841; married March 10, 1868; has 201 acres, value \$14,000; Ind; one child dead, Bertie.

SHINN M. H. P.O. Alpha; Sec. 22; Farmer and Stock Raiser; born in Harrison County, Western Va. Nov. 5, 1821; left Va. in the Spring of 1834, and settled in Canton, Fulton County, Illinois, and remained there until 1842, and then removed to Knox County, and remained there until 1855, then came here; has family four children living—Silva A., Genette E., Carroll A., and Bertha P.; Mrs. Shinn's maiden name was Paulina H. Pease, born in Starksborough, Addison Co. Vt. Feb. 19, 1828; married July 9, 1848; has 247 acres, value \$14,820; Ind.

SHUBACK AUGUST, Sec. 34; P.O. Alpha; Ind; from Sweden; rents of R. D. Timberlake,

SHUMWAY S. B. Sec. 30; P.O. New Windsor; Farmer and Stock Raiser; born in Bradford County, Pa. April 15, 1822; left there and came to this state, and settled in Lee County, in 1844, remained there two years, then removed to Galesburg, Knox County, remained there four years, was off and on in California four years, and settled in Henry County in the Fall of 1853; has family four sons and three daughters; wife was Miss Lydia J. Streeter, born in Illinois, October, 1835; married Feb. 28, 1854; has 421 acres, value \$21,000; was Supervisor seven years, Assessor two terms, and held other town offices; Ind; Cong.

SKALBERG S. Sec. 6; P.O. New Windsor; Rep; Luth; from Sweden; 600 ac. val. \$30,000.

SKINNER GRAHAM, Alpha; restaurant; Rep; from Pa.

SKINNER JOS. B. Sec. 24; P.O. Woodhull; Farmer; born in Jackson Hall, Franklin Co. Pa. Nov. 2, 1852; came to this county in the Spring of 1870; no family; wife was Miss Bell N. Gamble, born in Abingdon, Knox County, Illinois, April 13, 1856; married Feb. 6, 1877; value of estate \$500; Dem; both members of the Presbyterian church.

SLUTTER H. O. Sec. 24; P.O. Woodhull; carpenter; Rep; from N. Y.; 26 acres, value \$3,000.

SNYDER WM. A. Sec. 13; P.O. Woodhull; Rep; from Ohio; lives with Barbra Cree.

SPIVEY ELIAS, Sec. 16; P.O. Alpha; Farmer and Stock Raiser; born in Montgomery County, Indiana, Feb. 15, 1836; came to this county December, 1866; has family five children: Ida L., Edward D., John C., Morris E., and James M.; wife was Sarah M. Olin, born in Trumbull County, Ohio, Feb. 27, 1838; married Dec. 22, 1859; has 160 acres, value \$9,600; Dem.

SPIVEY J. R. Sec. 18; P.O. New Windsor; farmer; Dem; from Ind; 80 acres, value \$5,600.

STARBOARD PEENIA Mrs. Sec. 3; P.O. Alpha; Bapt; from N. Y.; 160 acres, value \$8,000.

STITT JAMES, Sec. 27; P.O. Woodhull; farmer; Rep; Meth; from Pa; 160 acres, val. \$9,600.

STONEBURG JOHN, Sec. 16; P.O. Alpha; farmer; from Sweden; rents of John Henderson.

STONEBURG JOHN, Alpha; mason; Ind; from Sweden.

SWANSON AUGUST, Sec. 1; P.O. Woodhull; Farmer and Stock Raiser; born in Vena, Sweden, April 22, 1841; came to the United States, and to this county in the Fall of 1857; has family seven children: Frans J., Carl A., Adolph A., Mary M., Sarah A., Geo. A., and Emily; wife was Miss Matilda Johnson, born in Estergelen, Sweden, April 22, 1841; married Jan. 24, 1862; has 210 acres, value \$10,500; Rep; Luth.

SWANSON FRANK, Sec. 23; P.O. Woodhull; farmer; Ind; from Sweden; works for J. Widney.

TAUKSLEY J. P.O. Alpha; station agent C. B. & Q. R.R.; Dem; from Va.

TAZE JOHN, Sec. 23. P.O. Alpha; farmer; Ind; from Pa; 240 acres, \$14,400.

TAYLOR W. C. Sec. 29; P.O. New Windsor; Farmer; born in Colchester County, Nova Scotia, Jan. 1, 1826; came to the state, and settled in Knox County, in 1840; left there and came to this county in 1863; has family four children living, Jacob E., C. W., Harriet A., and Frederick B.; four children dead, Eunice, Ziremba, Martha, and Thomas; wife was Maria E. Perkins, born in Gallia County, Ohio, April 9, 1829; married Nov. 7, 1847; has 80 acres, value \$8,000; Rep; Meth.

TAZE WM. Sec. 28, P.O. Alpha; farmer; Ind; from Pa; 194 acres, \$9,700.

THOMAS J. R. Sec. 30, P.O. Oxford; farmer; Rep; from Pa; 40 acres, \$2,000.

TILDEN J. F. Sec. 35, P.O. Woodhull; farmer; lives with father; Rep; from Vt.

TILDEN J. H. Sec. 35, P.O. Woodhull; farmer; lives on father's place; Rep; from Vt.

TILDEN O. E. Sec. 35, P.O. Woodhull; farmer; Rep; from Vt; 240 acres, \$12,000.

TIMBERLAKE GEO. Sec. 33, P.O. Alpha; lives with father; Dem; born Ill.

TIMBERLAKE JOS. Sec. 34, P.O. Alpha; lives on father's place; Dem; born Ill.

TIMBERLAKE R. D. Sec. 33, P.O. Alpha; Farmer and Stock Raiser; born in Green Co. Ky. Dec. 17, 1807; left Ky. i 1833, and removed to Sangamon Co. Ill; remained there four years, then removed to this county, and settled on the place he now lives in the Fall of 1837, at that time there being but one man in the Tp., Almeron Underwood; has family nine children living, four dead; Mr. T. is the most extensive farmer in the town; has farm of 920 acres, most all of which is under cultivation; Mrs. T.'s maiden name was Jemima Simms, born in Barren Co. Ky. Aug. 25, 1811; married Nov. 13, 1834; value of estate, \$46,000; Dem.

TIMBERLAKE WM. Sec. 33, P.O. Alpha; lives on father's place; Dem; from Ill.

UNDERWOOD A. D. Sec. 33, P.O. Alpha; Farmer and Stock Raiser; born in Henry Co. Oxford Tp. Ill. Dec. 11, 1839, and is among the oldest settlers; has a family, two children, Hester P. born Nov. 18, 1871; Bruce A. born Oct. 1, 1874; wife was Miss Ellen L. Sinden, born in LaSalle Co. Ill. May 27, 1849; married March 31, 1870; has 160 acres, value \$11,200; Assessor one term, and is Justice of the Peace; Rep.

UNDERWOOD MILTON, Sec. 31, P.O. Alpha; Farmer and Stock Raiser; born in Tecumseh, Lenawee Co. Michigan, Oct. 29, 1831; left there and came to this county and settled in this Tp. March, 1837, he and his brother being the two oldest settlers in the Tp; has family three children, Elvin J., Eli D. and Elias M.; wife was Miss L. L. Arnold, born in Cattaraugus Co. N.Y. March 11, 1838; married June 11, 1856; has 303 acres, value \$15,150; Rep.

VANHORN JOHN, P.O. Oxford; laborer; Rep; from Ohio.

VALLINE ANDREW, Sec. 9, P.O. Alpha; farmer; renter; Rep; Luth; from Sweden.

WALLINE N. P. Sec. 13, P.O. Woodhull; farmer; Luth; from Sweden; 240 acres, \$12,000.

WARNER W. W., P.O. Alpha; school teacher; Ind; born Ill.

WEIBLE JOHN, Sec. 26, P.O. Woodhull; rents of Jno. Taze; Ind; from Pa.

WELCH JAMES, Sec. 26, P.O. Woodhull; farmer; Dem; Cath; from Ireland; 80 ac. \$4,000.

WELCH JAS. P.O. Alpha; laborer; Ind; Cath; from Ireland.

WELCH NICHOLAS, Alpha; section boss; Ind; Cath; from Ireland.

WELCH P. Sec. 26, P.O. Woodhull; farmer; Dem; Cath; from Ireland; 320 acres, \$16,000.

WESTLAND MARY C. Sec. 13, P.O. Woodhull; Luth; from Sweden; 100 acres, \$5,000.

WIDNEY JOHN A. Sec. 23, P.O. Woodhull; Farmer and Stock Raiser; born in Franklin Co. Pa. March 27, 1840; came to this state in 1855, and settled in Mount Carroll, and resided there three years; then removed to this county in the Spring of 1858; has family of four children, Stella B., Bertie G., Grace E. and Leo E.; wife was Sarah A. Gillette, born in Sullivan Co. N.Y. March 7, 1841; married Oct. 26, 1865; has 160 acres in Iowa, and 160 in Nebraska; served three years in the late war, in Co. D, 112th Ill. Vols; Tax Collector one term; Ind; both members M. E. Church.

WIDNEY MARGARET, Sec. 23, P.O. Woodhull; Meth; from Pa; 120 acres. \$7,200.

WILBER MARTHA S. Sec. 29, P.O. Alpha; Widow of the late Robert M. Wilber, who was born in Rhode Island May 9, 1798; he came to this state and settled in Warren Co. in 1838, and remained there until 1849; then came to this county and settled on the place she now lives; he left family thirteen children; two were killed in the late war; Mrs. W.'s maiden name was Martha Cleveland, born in Grafton Co. N. H. Oct. 4, 1815; has 160 acres, value \$10,000; Bapt; Mr. W. was a Baptist clergyman.

WILBER R. P. Sec. 29, P.O. Alpha; farmer; lives with mother; Ind; born Ill.

WILCOX I. Sec. 7, P.O. New Windsor; farmer; Rep; from Ill; 351 acres, \$24,570.

WILLIAMS JOHN, Sec. 31, P.O. Alpha; farmer; works for M. Underwood; Rep; from Ky.

WILSON GEO. W. Sec. 14, P.O. Alpha; lives with father; Dem; born Ill.

WILSON HIRAM C. Sec. 14, P.O. Alpha; lives with father; Dem; from Ohio.

WILSON S. J. Sec. 14, P.O. Alpha; Farmer and Stock Raiser; born in the town of Carmichaels, Green Co. Pa. March 1, 1815; left there in March, 1845, and went to Adams Co. Ohio, and remained there until Nov. 1846; then removed to Highland Co. Ohio, and remained there until the following March; then removed to Cuba, Clinton Co. and then to this county in 1854; has family of ten children, Hiram, Geo., Martha, Stephen, Alfred, Elmore, Crawford, Lee, Forest, and Margaret; wife was Mary Wright, born in Clinton Co. Ohio, June 9, 1851; married Dec. 12, 1850; has 160 acres, value \$10,000; Dem.

WOODS R. L. Sec. 24, P.O. Woodhull; Farmer and Stock Raiser; born in Jackson, Perry Co. Pa. Feb. 22, 1834; came to LaSalle Co. in May, 1856, and remained there until 1858, and then returned to Pa; came to this county in March, 1869; has family of four children, Carrie L., Josie W., Maggie B. and Laura May; wife was Miss S. A. Gamble, born in the same place, Jan. 18, 1835; married Feb. 22, 1860; has 133½ acres, value \$10,000; Dem; both members of the Pres. Church.

WYMAN F. D. Sec. 24, P.O. Woodhull; works for A. Mitchell; Rep; from N.Y.

WYMAN P. L. Sec. 24, P.O. Woodhull; lives on A. Mitchell's farm; Rep; from N.Y.

ZUCK DANIEL, Sec. 27, P.O. Alpha; farmer; Rep; from Pa; 108 acres, \$7,560.

BUSINESS DIRECTORY.

ALPHA.

Epperson Sam'l. Dealer in Dry Goods, Groceries, Clothing, &c.

Hoag J. B. Notary Public and Collecting Agent.

Leet Loren, Grain Dealer.

Rowe & Poplett, Dealers in Groceries, Hardware, Glassware, Queensware, Boots, Shoes, Pumps. Produce taken in exchange for goods.

OXFORD TOWNSHIP.

Bundy Edwin, Farmer and Stock Raiser. Poland and China Hogs a specialty.
Sec. 28, P. O. Alpha.

GALVA TOWNSHIP.

ALBRO A. W., Galva; groceries; Rep; Prot; from N. Y; owns 45 acres coal land.

ALBRO JOHN, Galva; laborer; Meth.

ABY ALEXANDER, Farmer, Sec. 25, P.O. Galva; born in Richland Co. Ohio, April 9, 1830; came to county 1855; Rep; owns 160 acres of land, valued at \$9,600; wife was Malvina Stanton, born in Rochester, N.Y. March 1, 1826; married Feb. 18, 1850; has had nine children, four living, and five dead; seven boys, and two girls; was School Director from 1868 to 1877.

ALBRO LOUISA Mrs. wid. of Durias; Galva; from N.Y.

ALBRO SAMUEL T. Galva; clerk; Rep; Prot; from Knox Co.

ALDERMAN JAS. Galva; Dem; from N.Y.

ALDERMAN M. B. Galva; laborer; Rep; from Knox Co.

ALDERMAN O. J. Sr. Galva; teamster; Rep; Prot; from Pa.

ALDERMAN O. J. Jr. Galva; laborer; Rep; from Pa.

ALEXANDER J. H. Galva; carpenter; Rep; Bapt; from N.Y.

ALLEN A. E. Galva; harness-maker; Rep; from Geneseo Co. Ill.

ALLEN WM. J. Galva; teamster; Dem; Prot; from N.Y.

ALINE ERICK, Sec. 3, P.O. Galva; farmer; from Sweden; owns 80 acres.

ANDERSON A. Galva; laborer; Luth; from Sweden.

ANDERSON ALEX. Galva; clerk; Rep; Meth; from Sweden.

ANDERSON ANDREW, Sec. 7, P.O. Galva; farmer; Ind; from Sweden; owns 105 acres.
 ANDERSON ANDREW Jr. Sec. 7, P.O. Galva; farmer; lives with father; Ind; from Sweden.
 ANDERSON ANDREW, Sec. 10, P.O. Galva; farmer; Rep; Prot; from Sweden; 68 acres.
 ANDERSON ANDREW, Sec. 4, P.O. Galva; lab. on J. N. Morgan's farm; from Sweden.
 ANDERSON AUGUST, Galva; laborer; Rep; Meth; from Sweden.
 ANDERSON A. B. Galva; boots and shoes; Dem; Meth; from Sweden.
 ANDERSON A. P. Galva; dry goods; Rep; Prot; from Sweden.
 ANDERSON B. Galva; hotel; Rep; from N.J.
 ANDERSON JNO. Sec. 7, P.O. Galva; farmer; lives with father; Ind; from Sweden.
 ANDERSON PETER E. Galva; laborer; Dem; Prot; from Sweden.
 ANDERSON P. G. Galva; clerk; Prot; from Sweden.
 ANDERSON SQUIRE, Galva; farmer; Rep; Prot; from N.Y.
 ANDERSON SWAN, Galva; laborer; from Sweden.
 ANDERSON W. Galva; laborer; Rep; Bapt; from Miss.
ANDREWS JOHN H. Grocer; Galva; born in Fabius, Onondaga Co. N.Y. July 30, 1837; came to this county April 12, 1872; Rep; Bapt; val. prop. \$2,000; lived in Fabius until he was fourteen years old, and moved to Newark, N.J. Aug. 1851; lived there twenty-one years, and then came to this county April, 1872.
 ARNOLD W. Sec. 32, P.O. Galva; farmer; Prot; owns 80 acres.
 ARSON S. L. Galva; clerk; Rep; Freewill Meth; from Norway.
 ARYIDSON CHAS. Galva; teamster; Rep; Meth; from Sweden.
 ATWOOD H. T. Sec. 14, P.O. Galva; farmer; Dem; Prot; from Marshall Co. Ill; 120 acres.
 ATWOOD J. R. Galva; merchant; Dem; Meth; from Marshall Co. Ill.
 ATWOOD TIMOTHY, Galva; merchant; Prot; from N.Y.
 AYRES A. J. Galva; clerk; Rep; Bapt; born Henry Co.
 AYRES JAS. A. Galva; farmer; Rep; Prot; born in Co.
 AYRES JNO. A. P.O. Galva; farmer; Rep; Bapt; from N.Y.
 AVRES V. M. Galva; Rep; B pt; from Conn.

BABBITT J. Galva; groceries; Rep; Prot; from Fulton Co. Ill.
 BABCOCK A. C., M.D. Galva; physician and surgeon; Rep; Prot; owns 134 acres.
 BABCOCK E. D., M.D. Galva; phpsician and surgeon; Rep; Bapt; from N.Y; owns 144 acres.
 BACLEAN ANDREW, Galva; painter; Luth; from Sweden.
 BAILEY IRA A. Galva; miller; Rep; Bapt; from N.Y.
 BAILEY R. F. Galva; dry goods; Rep; from Vt.
 BAILEY T. M. Galva; agt. U.S. Ex. Co. and P. & R. I. R.R.; Rep; Prot; from Ohio.
 BAKER S. B. Sec. 16, P.O. Galva; farmer; Dem; Bapt; rents of father, E. Baker, 160 acres.
 BANGSON S. Galva; tailor; Rep; Luth; from Sweden.
 BARBER D. C. Galva; laborer; Rep; Prot; from Mass.
 BARLOW G. Galva; tailor; Rep. Luth; from Sweden.
 BARTON JNO. Galva; laborer; Dem; Prot.
 BARTRAM SAMPSON, Sec. 4; P.O. Galva; farmer; Rep; Meth; from England; 80 acres.
 BARTRAM WM. H. Sec. 4, P.O. Galva; farmer; lives with father; Rep; Meth; from Ohio.
 BAUCHMAN H. E. Galva; broom-maker; Rep. Prot; from Ohio.
 BECKSTROM A., P.O. Galva; lumber; Rep; Luth; from Sweden.
 BELL ROBT. G. Galva; yard-master C.B. & Q.R.R.; Rep; Prot; from Mercer Co.
 BERG M. C. Galva; shoemaker; Meth; from Sweden.
 BENNETT C. E. Galva; hotel; Prot; from N.Y.
 BERRY I. Galva; farmer; Dem; Prot; from N.Y.
 BEST J. F. Galva; harness manufacturer; Rep; Meth; from Pa.
 BEVIER LEWIS II. Galva; teaming; Rep; Prot; from Stark Co.
BIGELOW H. Attorney at Law and U.S. Commissioner, Galva; born in Leroy, Genesee Co. N. Y. Feb. 23, 1829; came to Co. in 1856; Rep; Prot; wife was Anna B. Davidson, born in East Jeffrey, N.H., Feb. 1, 1836; married Nov. 20, 1855; has one child, Clara S. born Sept. 2, 1865; was State's Attorney 6th Circuit of Ill. from 1860 to 1864.

BLAIR EDWARD D. Farmer, Sec. 1, P.O. Kewanee; born in Peoria, Peoria Co. Ill. Dec. 16, 1837; came to Co. 1851; Ind; owns 160 acres of land, value \$12,000; wife was Annie Shue, born in Deposit, Broome Co. N.Y. Nov. 19, 1841; married March 7, 1865; has three children, one boy and two girls.

BIGELOW MARY Mrs. (wid. of Jno. A.) Galva; Prot; from N.Y.

BLAIR HENRY T. Sec. 1, P.O. Kewanee; farmer, lives with brother; Prot; from Peoria Co.

BLAIR J. F. Sec. 1, P.O. Kewanee; farmer; Dem; Prot; from Va; owns 135 ac. val. \$9,450.

BLALOCK WM. Galva; salesman; Prot.

BODINSON CARL F. Grocer, Galva; born in Soderhamn, Sweden, June 29, 1846; came to U. S. Aug. 1865; came to Henry Co. same year; Dem; wife was Louisa W. Dahlgren, born in Knox Co. Ill. April 9, 1852; married Dec. 28, 1870; has three children, all boys.

BOGGS E. Galva; laborer; Rep; Prot; from Ohio.

BOGGS G. K. Galva; telegraph operator; Rep; Prot; from Ohio.

BOOSTROM ANDREW, Galva; laborer; Luth; from Sweden.

BOOSTROM ISAAC, Brick Manufacturer, Galva; born in Ocklebo, Gestrickland, Sweden, July 22, 1833; came to U. S. 1857; came to Co. 1864; Rep; Prot; wife was Annie Mattson, born Ocklebo, Gestrickland, Sweden, Aug. 15, 1842; married Nov. 18, 1865; has two children.

BOOSTROM JONAS, lives with mother on Sec. 24, P.O. Galva; Prot; from Sweden.

BOOSTROM JNO. Galva; laborer; Rep; Prot; from Sweden.

BOOSTROM L. Mrs. Sec. 24, P.O. Galva; Prot; from Sweden; owns 71 acres, val. \$4,260.

BOOSTROM OLOF, Galva; laborer; Luth; from Sweden.

BOYANTON W. J. Galva; conductor C.B. & Q.R.R.; Rep; from Mich.

BOYD RANDOLPH, Galva; salesman; Rep; from Pa.

BOURK A. Galva; laborer; from Sweden.

BOURK N. Galva; laborer; Luth; from Sweden.

BRIDSON J. Galva; laborer; Dem; from Isle of Man.

BRITTON CHAS. Galva; iron fence builder; Prot; from Mich.

BRITTON J. Galva; boarding-house; Prot; from Mich.

BROLIN O. Sec. 7, P.O. Bishop Hill; farmer; Ind; owns 30 acres, value \$1,200; from Sweden.

BROOT C. M. Galva; farmer; Rep; Meth; from Ohio.

BROWN E. C. Galva; insurance agent; Rep; Bapt; from Conn; owns 80 acres, val. \$5,000.

BROWN MARIAN, Galva; painter; Rep; Prot.

BROWNEIL J. W. Galva; car repairer C.B. & Q.R.R.; Rep; Cong; from N.Y.

BROWNLEE THOS. Dry Goods Dealer, also Farmer, Galva; born in Pollockshaws, Renfrewshire, Scotland, Sep. 18, —; came to U. S; Aug. 1849; came to Henry Co. March, 1853; Rep; Cong; owns 320 acres land; first wife was Sarah McDonnell, born near Skye Highlands Scotland, 1822; married July 13, 1843, died Dec. —, 1849; second wife was Elizabeth Coupland, born in Yorkshire, England, July 30, 1834; married in Peoria, Aug. 26, 1852; seven children living, one dead; has three children by first wife.

BRUCE OLIVER J. Farmer, Sec. 26, P.O. Galva; born in Townsend, Windham Co. Vermont, Feb. 15, 1847; wife was Mary Addie Davidson, born in East Jeffrey, N. H., June 8, 1845; married Nov. 2, 1871.

BRYAN FRANK, Galva; laborer; Dem; Cath; from Ireland.

BRYAN R. T. lives on Sec. 13, P.O. Galva; laborer; Dem; Prot; from Ky.

BULKELEY HENRY D. Galva; carpenter; Dem; Univ; from N.Y.

BURG C. Sec. 17, P.O. Galva; farmer, rents of P. O. Krans; Rep; Luth; from Sweden.

BURNETT E. A. Galva; laborer; Rep; Prot; born Galva Tp.

BURNETT S. Sec. 29, P.O. Galva; farmer; Rep; Bapt; from Pa; owns 158 ac. val. \$12,000.

BURT G. P. Galva; carpenter; Rep; Bapt; from Vt.

BUTLER J. Galva; flour and feed; Prot; from Ohio.

BUTTERS G. W. Galva; agricultural implements; Rep; Meth; from Me.

CALSTER JAS. Sec. 14, P.O. Galva; farmer, rents of J. Cromier; Prot; from Isle of Man.

CALHOUN ANDREW, Sec. 5, P.O. Galva; farmer; Dem; Pres; from Ireland; 400 ac.

CALHOUN ANDREW G. lives with father Sec. 5, P.O. Galva; Dem; from Philadelphia.

CALHOUN JAS. Galva; laborer; Pres; from Ireland.

- CARLSON ALFRED, Galva; laborer; Dem; Luth; from Sweden.
 CARSON DANIEL, Galva; Prot; from Sweden.
 CARTER GEO. B. Galva; farmer; Rep; Prot; from Stark Co.
 CARTER WESLEY C. Galva; salesman; Rep; Prot; from Ohio.
 CARTER WM. Galva; carpenter; Rep; Meth; from Ohio.
 CHAPMAN M. C. Galva; Secy. Galva Mfg. Co; Rep; Prot; from England.
 CHAPMAN M. T. Galva; Supt. Galva Mfg. Co; Dem; Univ; from England.
 CHERRY SAMUEL, Galva; broom-maker; Rep; Prot; from Pa.
 CHOLLETT FRANCIS. Galva; carpenter; Rep; Prot; from N.Y.
 CHOLLETT J. Galva; carpenter; Rep; Prot; from N.Y.
 CHURCH B. Galva; clerk; Dem; Prot; from Stark Co.
 CHURCH NORMAN W. Galva; farmer; Dem; Prot; from N.Y.
 CHURCHILL CHAS. Galva; carpenter; Rep; Prot; from Ohio.
 CLARK C. F. Galva; clerk; Rep; from Mich.
 CLARK C. M., M.D., Galva; physician and surgeon; Rep; Prot; from N.Y.
 CLEASON I. Galva; laborer; Luth; from Sweden.
 CLUCAS JAS. Sec. 36, P.O. Galva; farmer, rents of I. A. Bailey; Rep; Meth; from Isle of Man.
COLLIER JNO. E. Barber, Galva; born in Shotley Bridge, Co. Durham, Eng. Oct. 23, 1849; came to U. S. Aug. 1851; came to Co. 1874; Dem; Epis; wife was Anna Ulrici, born in Milwaukee, Wis., Feb. 28, 1857, married in Rockford, Ill., June 16, 1873; has two children.
 CONKLIN MARY E. Mrs. wid. of Stephen A., P.O. Galva; Bapt; from L.I.
 COOK WM. Sec. 28, P.O. Galva; lab. on J. T. Tood's farm; Dem; Prot; from England.
 COON J. M. Rev. Galva; minister Bapt. church; Rep; from Pana, Ill.
 COOPER ROBT. Galva; teamster; Rep; from Peoria, Ill.
 COOPER R. P. Galva; teaming; Rep; Chris; from Ky; owns 160 acres in Iowa.
 CORDER R. Galva; tinner; Rep; Meth; from Knox Co. Ill.
 COSTELO PHILIP, Galva; laborer; Dem; Cath; from Ireland.
 COSTEN CHAS. Galva; laborer; Rep; Luth; from Sweden.
 COUPLAND JOS. Galva; farmer; Rep; Epis; from England; owns 136 acres land.
 CRABB JNO. Galva; laundry; Rep; from Ky.
 CRAMER E. S. Sec. 26, P.O. Galva; farmer, rents of W. E. Cummings; Dem; from Pa.
 CRAWFORD F. J. Galva; clerk; Rep; Cong; from N.Y.
 CRAWFORD W. B. Galva; meat market; Rep; from N.Y; owns 80 acres land.
 CRIMMINS MICHAEL, Galva; laborer; Dem; Cath; from Ireland.
 CRISMAN DANIEL, Galva; farmer; Dem; Prot; from Pa.
 CRISMAN DAVID. Galva; mason; Dem; from Pa.
 CRISMAN J. E. Galva; carpenter; Dem; from Pa.
 CRISMAN WM. H. Galva; carpenter; Dem; Prot; from Pa.
 CRIST LOUIS, Sec. 32, P.O. Galva; farmer; Meth; from Sweden.
 CROMIEN JAS. Sec. 24, P.O. Galva; farmer; Dem; Cath; from Ireland; owns 280 ac. land.
 CURTISS F. J. Galva; furniture and undertaker; Rep; Prot; from N.Y.
- D**AHGRIN ALFRED, Galva; farmer; Dem; Prot; from Knox Co.
 DANIELS TIMOTHY, Sec. 12, P.O. Kewanee; farmer; from Wales; 80 ac. \$5,200.
 DAVIDSON SARAH A. Mrs. lives with H. Bigelow, Galva; Bapt; from N.H.
 DAVIS A. W. Galva; carpenter; Rep; from Vt.
DAVIS CHAS. E. Hardware and Stoves, Galva; born Rockingham, Vermont, Oct. 19, 1835; came to this Co. in 1855; wife was Jeannie V. Wight, born in Lowell, Mass. Nov. 25, 1837, married Sept. 24, 1861.
 DAVIS EDWARD, Sec. 3, P.O. Kewanee; farmer; Rep; Meth; from Pa; owns 80 ac. \$4,800.
 DAVIS E. A. Galva; clerk; Dem; Spir; from Vt.
 DAVIS JNO. F. Galva; sewing machine agt; Rep; Bapt; from Vt.
 DAVIS JOS. Galva; farmer; Rep; Prot; from Vt.
 DAVIS R. H. Galva; brakeman; Rep; Prot; from Fulton Co, Ill.

DAY EMMA Mrs. wid. of Jno. Galva; Bapt; from Stark Co.
 DAY JNO. B. Galva; flour; Rep; Bapt; from N.H.
 DEEM ADAM, Sec. 15, P.O. Galva; farmer; Rep; Prot; from Ohio; owns 160 ac. land, \$11,200.
 DEEM CATHERINE Mrs. wid. of A. C. Sec. 15, P.O. Galva; Meth; from Ohio; 320 ac. \$22,400.
 DEEM S. V. Sec. 22, P.O. Galva; farmer; Rep; from Ohio; owns 120 ac. land, val. \$6,500.
 DENNIS B. C. Rev. Galva; minister M. E. church; Rep; from Ohio.
 DETRICK J. N. Galva; retired farmer; Dem; Pres; from Pa.
 DICKINSON C. V. Galva; planing-mill; Rep; Prot; from N.Y.
 DICKINSON H. L. Galva; carpenter and builder; Rep; Prot; from N. J.
 DICKINSON J. S. Galva; carpenter; Rep; Prot; from N.Y.
 DONEGAN MICHAEL, Galva; laborer; Dem; Cath; from Ireland.
 DONNELLY B. Galva; tailor; Rep; Cong; from Ireland.
 DORR B. M. Galva; jeweler and musical instruments; Ind; Univ; from Bureau Co.
 DOW JNO. Galva; wagon maker; Prot.
 DOW L. Galva; laborer; Dem; Prot; from Ohio.
 DRAIN SAMUEL, Galva; laborer; Dem; Cath; from Ireland.
 DUNCAN W. L., P.O. Galva; baggage express agt. Galva; Rep; Prot; from Pa.
 DWIRE ELLIS, Galva; teamster; Rep; Prot; from Ohio.
 DWYER WM. Galva; carpenter; Rep; Prot; born Ill.
 DYSON E. K. Galva; clerk; Rep; from Ohio.
 DYSON J. W. Galva; wagon maker; Rep; Cong; from Eng.

EISELE CHAS; Galva; jeweler; Dem; Prot; from Germany.

 EK L. P. Galva; druggist; Rep; Meth; from Sweden.

EDSON LEONARD P. Broom Manufacturing, Galva; P.O. Galva; born in Westmoreland, Cheshire Co. N. H. Feb. 20, 1812; came to county 1856; Rep; Epis; wife was Jane J. Balou, born in Westmoreland, Cheshire Co. N. H. April 17, 1817; married Aug. 4, 1834; has seven children.

ELDRIDGE B. S. Galva; stock raiser; Rep; Cong; from Mass; owns 175 acres in Henry Co.
 ELDRIDGE SAMUEL, P.O. Galva; farmer; Rep; Cong; from Mass.
 ELFORS PETER, Sec. 31; P.O. Galva; farmer; Luth; from Sweden; owns 40 ac. val. \$2,400.
 ELKINS SAMUEL, Galva; laborer; Rep; Bapt; from S. Wales
 ELKINS THOS. Galva; laborer; Rep; Bapt; from Eng.
 ELLIS F. M. Galva; cabinet maker; Dem; Bapt; from Ky.
 ELLSWORTH LOUIS, Galva; barber; Rep; Prot.
 ELMORE FRED. Sec. 16; P.O. Galva; rents of Mrs. H. G. Whipple; Rep; Second Advt.
EMERY HANNAH Mrs. Widow of Henry, Galva; P.O. Galva; born in Westmoreland Co. Pa. Nov. 3, 1814; came to county 1860; Christian; owns 80 acres of land; her first husband, Frederick W. Emery (brother to Henry), was born in Mercer Co. Pa. July 5, 1808; married Hannah Gaffney Feb. 22, 1833; died at West Jersey, Stark Co. Ill., Oct 1, 1846; her second husband, Henry Emery, was born in Northumberland Co. Pa. Jan. 7, 1802; came to county April, 1856; married Feb. 22, 1860; died Nov. 17, 1875.

EMERY JACOB, Sec. 22; P.O. Galva; farmer, lives with son-in-law; Rep; Spiritualist; from Pa.
 EMERY JNO. Galva; carpenter; Rep; from Ohio.
 EMERY J. P. Galva; carpenter; Dem; Prot; from Stark Co.
 EMERY MICHAEL; Sec. 26; P.O. Galva; farmer; Rep; Prot; from Stark Co. Ill.
 EMERY O. P. Galva; justice of the peace and insurance agt; Rep; Prot; from Fulton Co. Ill.
 ENGLE ERICK, Galva; laborer; from Sweden.
 ENGLISH THOS. Sec. 4; P.O. Galva; farmer, rents of H. Baker; Rep; Prot; from Pa.
 ENGSTRAND J. M. Galva; boots and shoes; Rep; Luth; from Sweden.
 ERICKSON E. Sec. 18, P.O. Bishop Hill; farmer Advt; from Sweden; owns 38 ac. val. \$1,700.
 ERICKSON HANS, Galva; farmer; Prot; from Sweden.
 ERICKSON J. Jr. Galva; cigar manufacturer; Rep; Prot; from Henry Co.
 ERICKSON JNO. Galva; shoemaker; Rep; Luth; from Sweden.
 ERICKSON JOS. Galva; farmer; Rep; Prot; born in county.
 ERICKSON MARGARET Mrs. P.O. Galva; widow of Jonas; Meth; from Sweden.

ERICKSON L. Sec. 6; P.O. Bishop Hill; farmer; from Sweden; owns 60 acres, val. \$3,000.
 ERICKSON O. E. Galva; clerk; Rep; Luth; from Sweden.
 ERICKSON P. Sec. 7; P.O. Bishop Hill; farmer; Prot; from Sweden; owns 76 ac. val. \$3,800.
 ERRETT E. A. Mrs. P.O. Galva; widow of J. W.; Christian; from Vermont.
 EVANS ELIZABETH Mrs. P.O. Galva; from Fulton Co.
 EVANS JNO. Galva; coal dealer; Rep; Meth; from Wales.
 EVERETT J. II. Sec. 25; P.O. Galva; farmer; Dem; Prot; from Conn; owns 80 ac. val. \$5,200.
 EVERETT R. F. Sec. 25; P.O. Galva; farmer; Rep; Cong; owns 240 ac. val. \$16,800.

FABER F. Sec. 10; P.O. Galva; farmer; Prot; from Luxemburg; owns 160 ac. val. \$8,000.

FARR EDWARD W. Galva; laborer; Rep; Prot; born Tp.

FARRELL DANIEL, Galva; laborer; Rep; Cath.

FARRELL JAS. Galva; laborer; Dem.

FIELD SOLOMON, Patent Medicine Manufacturer, Galva; born in Ferrisburgh, Addison Co. Vt. April 21, 1817; came to county April 7, 1863; Rep; owns 300 acres land in Kansas; wife was Phebe N. Carter, born in Salisbury, Addison Co. Vt. Jan. 13, 1816; married April 26, 1835; has had seven children, five dead, and two living—girls.

FINLEY J. L. Galva; grocer and hardware; Rep; Prot; from Stark Co.

FISHER J. B. Galva; physician; from Prussia.

FITCH E. E. Galva; school teacher; Rep; Prot; from Iowa.

FLANSBURGH NELSON, Galva; postal clk. C.B. & Q. R.R.; Rep; Prot; from N. V.

FORD B. P. Galva; clerk; Rep; Bapt; from Galesburg, Ill.

FORD DYER, Galva; dry goods; Rep; Cong; from N. Y.

FORD M. M. Galva; dry goods; Rep; Cong; owns 1370 acres land; from N. V.

FOSTER GEO. Galva; carpenter; Dem; Christian; from Pa.

FOSTER G. L. Galva; carpenter; Rep; Prot; from N.J.

FOSTER JNO. Galva; Policeman; Rep; Prot.

FOWLER JNO. C. Galva; butcher; Rep; from Michigan.

FOWLER MARTIN, Galva; laborer; Dem; Prot; from Mich.

FOX JAS. Galva; laborer; born Ills.

FRAZIER ROBISON, Sec. 24, P.O. Galva; farmer; Rep; Christian; owns 118 acres.

FREED J. HENRY, Sec. 14, P.O. Galva; farmer, lives with father; Rep; Prot; from Ills.

FREED JNO. Sec. 14, P.O. Galva; farmer; Rep; Prot; from Pa; owns 160 acres; \$8000.

FRISK ERIC P. Clerk, Galva; born in Ofranaker, Helsingland, Sweden, March 3, 1847; came to United States, 1867; came to county same year; Rep; Meth; value prop. \$1000; wife was Catharina A. Stoneberg, born in Ofranaker, Helsingland, Sweden, Jan. 18, 1846; married April 6, 1872; has one child, Edward J. born June 2, 1875, also one dead.

FRUSIBURG J. Galva; laborer; Meth; from Sweden.

FURGASON E. Galva; butcher; Dem; Prot; from Mich.

GADQUIST PETER, Galva; laborer; Meth; from Sweden.

GALDBRANSON LARS, Galva; laborer; Rep; Meth; from Norway.

GASTER JAS. Galva; grocer; Meth; from Pa.

GOLDEN L. J. Mrs. Galva; dress-maker, Prot; from Michigan.

GOODMAN S. E. Galva; teamster; Rep; Prot; from Ky.

GOODWIN JOS. Galva; brickmaker; Rep; from England.

GOOLD SYLVESTER, P.O. Galva; farmer; Rep; Meth; from Vt.

GRAHAM JNO. Galva; laborer; Dem; Cath; from Ireland.

GRANT I. Galva; meat market; Dem; from Lafayette, Ills.

GREEN ALON, Galva; laborer; Prot; from Mo.

GREEN JNO. Galva; bricklayer; Dem; from Lawrence Co. Ills.

GREEN S. H., P.O. Galva; farmer; Dem; Prot; from Pa.

GRIFFITH ARCHIBALD, Galva; laborer; Rep; Epis; from Ireland.

GROSS FREEMAN, Galva; farmer; Dem; Bapt; from N.Y; owns 350 acres, val. \$21,000.

GROSS J. C. Galva; cooper; Rep; Prot; from N. Y.



Rev. ROBERT M. WILBER (deceased),
Oxford Township.

GROVE W. A., M.D. Galva; physician and surgeon; Dem; Prot.

GRUBB F. Galva; telegraph operator; Prot.

GRUBB ISAAC E. Galva; carpenter; Rep; Prot; from Philadelphia, Pa.

GUILD R. B. Rev. Galva; Minister Cong. Church; Rep; Cong; from Vermont.

GUISLESPEY B. Mrs. Galva; Cath; from Ireland.

GUISTERSON A. Galva; laborer; Luth; from Sweden.

GUSBERG A. Galva; blacksmith; Dem; Prot; from Sweden.

GUTHRIE BROTHERS, Foundry, Machinists, Engine and Boiler Makers, and Dealers in Machinery Supplies, Agricultural Machinery. Repairing solicited, also general machine jobbing, Galva, Henry Co. Ill.

GUTHRIE WM. Galva; foundry and machine shop; Dem; Meth; from England.

HADSALL ISAAC D. Sec. 4, P. O. Galva; laborer; rents of M. Mehaffy; Ind. Prot; Pa.

HALL C. W. L. R. Galva; carpenter; Rep; Prot.

HALL NANCY E. Mrs. widow of William; Galva; Meth; from Ohio.

HALSTROOM J. Galva; laborer; Meth; from Sweden.

HAMMOND F. N. Galva; grain and broom corn; Rep; Cong; from Ohio; owns 80 acres.

HANLON A. O. Galva; laborer; Dem; Cath; from Ireland.

HANSON LOUIS, Galva; laborer; Rep; Meth; from Sweden.

HANSON PETER, Galva; laborer; Luth; from Sweden.

HAPTONSTALL SAMUEL, Galva; engineer; Rep; from Mo.

HAPTONSTALL S. W. Galva; clerk; Rep; Prot; from Knox Co. Ill.

HARNER D. Galva; laborer; Dem; Cath; from Wyoming, Ills.

HARRISON A. D., P.O. Galva; farmer; Rep; Prot; from Ills.

HARRIS D. Galva; carpenter; Rep; Cong; from Mass.

HARRIS W. Galva; butcher; Rep; Prot; from Ohio.

HART THOS. Farmer, Sec. 2; P.O. Kewanee; born in East Church, Isle of Sheppey, England, Oct. 9, 1822; came to United States Aug. 19, 1851; came to this county in 1855; Rep; Bapt; owns 106 acres land, value \$10,000; wife was Matilda Terry, born in Milton, England, Sept. 1, 1827; married Jan. 16, 1847, died May 9, 1876; have had five children; three dead and two living.

HART WM. Galva; tinner; Rep; Prot; from Germany.

HASS C. Galva; baker; Rep; Meth; from Germany.

HAWARD O. G. Sec. 15, P.O. Galva; farmer, rents of N. S. Palmer; Rep; Meth; from Ohio.

HAWKS HENRY, Galva; farmer; Rep; Prot; from N.Y.

HEADLUND E. Sec. 19, P.O. Galva; farmer; Dem; Luth; from Sweden; owns 152 acres.

HEDBERG JONAS, Farmer, Sec. 7; P.O. Bishop Hill; born in Sweden, Jan. 13, 1828; Rep; Meth. pref; owns 42½ acres of land, value \$2,500; lived in Sweden about eighteen years; came to this country 1847; came to this state and county to Bishop Hill, June 4, 1847; has lived here thirty years; has held office Corporation Trustee, Bishop Hill three years; married Catharine Anderson, December, 1849; she was born in Sweden, 1831; have one child, daughter, Caroline Hedberg, born Nov. 21, 1856.

HEDLAND PETER, Farmer, Sec. 7; P.O. Bishop Hill; born in Sweden, Feb. 21, 1840; came to this county in 1851; Rep; Meth. pref; owns 115 acres of land, value \$6,000; he lived in Sweden ten years; came to this country in 1850; came to this state and Henry Co. Bishop Hill same year, and he has lived here twenty-six years; lived in Colony ten years; married Anna Anderson, June 22, 1867; she was born Sweden in 1837; have three children, one boy and two girls: Peter Edwin, Laura Angeline, Ellis Hedland.

HEDSTROM J. Galva; laborer; Luth; from Sweden.

HEMPSTEAD FRED. P.O. Galva; engineer; Rep; Prot; from N.Y. city.

HEMPSTEAD O. A. Galva; groceries; Rep; Bapt; L.I.

HENDERSON DAVID W. Stock Dealer; P.O. Galva; born in Morgan Co. Ill. Feb. 1, 1839; lived in Morgan Co. up to 1864, and then went to the mines in Montana and Idaho Territories in 1864, and remained three years, and then emigrated to Henry Co. in 1867; Rep; wife was Annie E. Jewett, born in Morgan Co. Ill. Oct. 21, 1842; married Jan. 9, 1868; has three children, one boy and two girls.

HENDERSON ELIZABETH P. Mrs., widow of Wm., P.O. Galva; Meth; from Ky.

HENDRICKS ANDREW, Galva; carpet weaver; Luth; from Sweden.

- HEBNER HENRY, Sec. 2; P.O. Kewanee; farmer; Freewill Bapt; from Germany; Ind; 80 ac.
- HERBNER HERMAN, Sec. 13; P.O. Galva; farmer; Rep; Freewill Bapt; from Germany.
- HERBNER PETER, Sec. 13; P.O. Galva; farmer; Rep; Freewill Bapt; from Germany.
- HERDIEN PETER, Galva; furniture; Rep; Meth; from Sweden.
- HIEN H. C. Galva; butcher; Dem; Prot; born Ill.
- HIGGINS H. Galva; grain dealer; Dem; from N. Y.
- HILL S. Galva; engineer; from Eng.
- HILLBURG JNO. Galva; lab; Luth; from Sweden.
- HINICH G. W. Galva; dentist; Rep; Prot; from Penn.
- HOFFMAN ABRAM, Sec. 13; P.O. Kewanee; farmer; Dem; Prot; from Pa. owns 320 acres.
- HOFFMAN GEO. Sec. 11; P.O. Galva; farmer; Dem; U. Breth; from Pa; owns 40 acres.
- HOFFMAN M. Sec. 11; P.O. Galva; farmer; U. Breth; from Pa; owns 40 acres; val. \$2,000.
- HOLMES D. E. Galva; lumber; Rep; Cong; from Conn.
- HOLMES JAS. Galva; Rep; from Ohio; Street Commissioner.
- HOLMES PHOEBE, Mrs. wid. of Asel, P.O. Galva; Bapt; from N.Y.
- HOPKINS N. Mrs. wid. of E., Sec. 12; P.O. Kewanee; Freewill Bapt; from N.Y.; 80 acres.
- HONGERFORD LEVI, P.O. Galva; farmer; Rep; Bapt; from Ohio; owns 15 acres.
- HOUGH JNO. Galva; stock dealer; Rep; from Pa.
- HOUGH GEO. W. Galva; grain dealer; Rep; Prot; from Pa.
- HOUGH WM. S. Galva; grain dealer; Rep; Bapt. from Pa.
- HOULE T. E. Sec. 24; P.O. Galva; farmer; Rep; Pres; from Eng; owns 240 acres; \$14,800.
- HOWATER CHAS. Sec. 36; farmer; rents of I. A. Bailey; Rep; Free Meth.
- HOYT JULIA Mrs., Galva; Prot; from Ohio.
- HOYT S. S. Galva; hardware; Rep; Bapt; from Ohio.
- HUNT HENRY, Galva; butcher; Dem; Prot; from Eng.
- HUNTER A. S. Galva; farmer; Rep; Meth; from Ohio.
- HUNTER JAS. B. Sec. 21; P.O. Galva; farmer; Rep; Prot; from Ohio; rents of R. Rowley.
- HURD THEODORE F. Galva; merchant; Rep; Meth; from N. J.
- HURD T. F. Galva; clerk; Rep; Meth; from N. J.
- HURLBUT F. A. Sec. 6; P.O. Galva; farmer; Rep; from N. II.; owns 192 acres; val. \$13,400.
- HUSTED ALLEN**, Farmer; Sec. 30; P.O. Galva; born in Starkborough, Addison Co., Vt., July 22, 1804; came to county 1852; Dem; Spiritualist; owns 50 acres land, val. \$2,500; first wife was Lois Tarbel, born in Stanfordville, Dutchess Co., N. Y., Dec. 24, 1799, married Feb. 21, 1824, died May 22, 1865; sec. nd wife was Caroline Littell, born in Tazewell Co., Ind., Feb. 11, 1836, married Aug. 26, 1865; has had five children, four living and one dead, one by first, and four by second wife.
- HUSTED EZEKIEL**, Farmer; Sec. 30; P.O. Galva; born in Starksborough, Vt., March 24, 1815; came to county 1854; Rep; Spiritualist; owns 120 acres land, val. \$8,400; wife was Amanda Salisbury, born in Monkton, Vt., March 3, 1812, married April 30, 1835; has had eight children, five living and three dead; has been Justice of the Peace three years.
- HUSTED S. Sec. 30; P.O. Galva; farmer; from Vt.
- HUTCHINSON WM. Galva; lab; Prot.
- IVES C. S.** Galva; farmer; Bapt; from Stark Co., Ind; owns 40 acres.
- IVES MARY**, Mrs., wid. of Henry T., Galva; Bapt; from N.Y.
- JACKMAN B. A.** Mrs., wid. of J. W., Galva; Prot; from Pa.
- JACKMAN EDWIN A.**, Galva; mason; Dem; Prot; from Pa.
- JACKMAN ELLIOTT W.**, Galva; mason; Dem; Prot; from Pa.
- JARVIS S. G.**, Galva; groceries; Rep; Meth; from Knox Co., Ill.
- JARVIS GEO.**, Galva; lab; Epis; from Eng.
- JARVIS HARRIET E.**, Mrs., wid. of Jno. S., P.O. Galva; Rep; from Ill.
- JARVIS SAMUEL G.**, Grocery; Galva; born in Suffolk Co., Long Island, N. Y., Dec. 5, 1829; came to county 1868; Rep; Meth; wife was Mariette Dean, born in Greene Co., N. Y., Nov. 3, 1832, married Feb. 28, 1857; has had eight children, three dead and five living; was private in Co. K, 9th Ill. Cavalry—enlisted Oct. 12, 1862, discharged Oct. 15, 1864.

- JEWELL CHAS., Galva; lab; Rep; Prot; from Ohio.
 JEWELL C. G., P.O. Galva; farmer; Dem; Swedenborgian; from N.H.; owns 146 ac; \$8,760.
 JETTIBURG PETER, Galva; lab; Luth; from Sweden.
 JEWELL ROBERT, P.O. Galva; farmer; Rep; Meth; from Pa.
 JEWELL WM. R. Sec. 31; farmer; rents of father; P.O. Galva; Dem; from Will Co.
 JOHNSON ALBERT, Sec. 11; P.O. Galva; rents of H. Nance; Rep; Luth; from Sweden.
 JOHNSON ANDREW, Galva; laborer; Luth; from Sweden.
 JOHNSON CHRISTINA Mrs. wid. of Olof; P.O. Galva; Prot; from Sweden.
 JOHNSON JNO. Galva; laborer; Meth; from Sweden.
 JOHNSON JNO. Galva; laborer; Prot; from Sweden.
 JOHNSON JNO. Sec. 16, P.O. Galva; farmer; Rep; Prot; from Ireland; owns 160 acres.
 JOHNSON LOUIS, Galva; laborer; Rep; Meth; from Sweden.
 JOHNSON L. W. Galva; harness-maker; Dem; from Stark Co.
 JOHNSON OLOF, Galva; laborer; Luth; from Sweden.
 JOHNSON OLOF, Sec. 24, P.O. Galva; farmer; rents of Mrs. Mack; Prot; from Sweden.
 JOHNSON O. K. Galva; laborer; Luth; from Sweden.
 JOHNSON PETER, Sec. 36, P.O. Galva; farmer; rents of W. L. Wiley; Luth; from Sweden.
 JOHNSON P. H. Galva; laborer; Luth; from Sweden.
 JOHNSON SAM'L. A. Galva; laborer; Luth; from Sweden.
 JOHNSON SWAN, Galva; laborer; Luth; from Sweden.
JOHNSON SWAN P. Tailor; Galva; born in Hvena, Sweden, Feb. 13, 1838; came to U. S. Aug. 1857; came direct to county; Rep; Prot; wife was Mary Christine, born in Kroxhult Crestata, Sweden, March 8, 1810; came to U. S. 1854; married Dec. 19, 1864; has three children; was private in Co. D, 17th Ills. Infantry; was taken prisoner at Holly Springs, Miss., Dec. 20, 1862.
 JOHNSON TAYLOR, Sec. 16, P.O. Galva; farmer; rents of T. Johnson; Rep; Meth; from Ind.
 JOHNSON THEO. Galva; laborer; Luth; from Sweden.
 JOHNSON WM. E. Galva; farmer; Prot; from Henry Co.
 JONES PETER, Sec. 10, P.O. Galva; lives with father; Rep; Prot; from Sweden.
 JONES R. W., P.O. Galva; farmer; Rep; Meth; from Ohio.
 JONES Z. Sec. 32, P.O. Galva; farmer; Dem; Prot; from N.Y.; owns 180 acres, val. \$12,600.

- K**EARNS SAMUEL, Galva; farmer; Rep; Prot; from Ohio.
 KELLEY D. Sec. 25, P.O. Galva; farmer; rents of W. L. Wiley; Prot.
 KELLEY JAS. Galva; station watchman; Dem; Cath; from Ireland.
 KELLEY WM. Sec. 14, P.O. Galva; farmer; rents of J. Cromier; Prot; from Isle of Man.
 KELSEY N. Galva; grocer; Rep; Prot; from Conn.
 KELSEY W. W. Galva; student; Prot; from Knox Co.
 KENNEDY J. L. Galva; farm laborer; Rep; Meth; from Pa.
 KENNISH WM. Sec. 12, P.O. Galva; farmer; Rep; Meth; from Isle of Man; owns 120 acres.
 KERR D. C. Galva; railroad agent; Rep; Prot; from N.Y.
 KEWLEY WM. Sec. 27, P.O. Galva; farmer; rents of J. Ericson; Dem; Meth; from Isle of Man.
 KIEMAN PETER, Galva; laborer; Dem; Cath; from Ireland.
 KILLIP CATHERINE Mrs. wid. of John, Galva; Prot; from Isle of Man.
 KING JNO. Galva; teamster; Rep; Prot; from Mo.
 KING R. A. Galva; drugs; Rep; from Peoria, Ill.
 KIRBY G. W. Galva; salesman; Rep; from N.Y.
 KNEALE W. Sec. 3, P.O. Galva; farmer; Rep; Meth; from Isle of Man; owns 103 acres.
 KRANS JNO. C. Galva; clerk; Dem; Prot; from Bishop Hill, Ill.
 KRANTZ OLOF, Galva; printer; Dem; Luth; from Sweden.

- L**ACY WM. Galva; poultry dealer; Dem; from England.
 LAGERQUIST THEO. Galva; clerk; Rep; Meth; from Sweden.
 LAMB PETER, Galva; broom-maker; Rep; Prot; from N.Y.
 LAMBERTSON CHAS. L. Galva; farmer; Rep; Prot; from Stark Co.

- LAPIR MARGARET Mrs. wid. of John, Galva; Bapt; from Scott Co.
- LANDRY U. Galva; foreman on C. B. & Q. R.R.; Rep; Prot; from Canada.
- LANGDON JNO. Galva; butter and eggs; Rep; Prot; from N.Y.
- LARSON ANDREW, Galva; laborer; Luth; from Sweden.
- LARSON ISAAC, Galva; laborer; Prot; from Sweden.
- LARSON JNO. O. Galva; laborer; Rep; Meth; from Sweden.
- LARSON PETER Jr.** Restaurant; Galva; born in Soderhamn, Helsingland, Sweden, July 19, 1851; came to this county in 1870; Dem; Prot; value of property \$750.
- LARSON PETER, Galva; laborer; Luth; from Sweden.
- LARSON SWAN, Galva; laborer; Luth; from Sweden.
- LEDELL W. Sec. 31; P.O. Galva; farmer; rents of J. M. Miller; Prot.
- LEVINE P. Sec. 12, P.O. Kewanee; farmer; Rep; Luth; from Sweden; owns 80 acres.
- LEWIN JNO. Sec. 26, P.O. Galva; farmer; rents of J. Kebbie; Prot; from Isle of Man.
- LINDER FRANK, Galva; laborer; Rep; Luth; from Sweden.
- LINDQUIST ERIC E.** Farmer, Sec. 18; P.O. Bishop Hill; born in Sweden, 1820; Ind; Adventist; 67 $\frac{3}{4}$ acres, worth \$3,500; he lived in Sweden thirty years; came to this country in 1850; came to this state and county the same year; has lived here twenty years; married Magdalene Olson; she was born in Sweden; three children, one boy and two girls: Eric E., Margaret and Beata.
- LINDQUIST ERIC E. farmer, Sec. 18; P.O. Bishop Hill; Dem; Lib; born Sweden.
- LINDSEY JNO. Galva; stock breeder; Rep; Prot; from Ohio.
- LINDSEY WM., P.O. Galva; farmer; Rep; Freewill Bapt; from Ohio.
- LINDSLEY —, Galva; Prot.
- LINQUIST A. Galva; laborer; Luth; from Sweden.
- LINGS DATE PETER, Galva; laborer; Luth; from Sweden.
- LISDOM LOUIS, Galva; laborer; Meth; from Sweden.
- LOCKWOOD J. E. Galva; cigar mfr; Rep; Prot; from Fulton Co. Ill.
- LOFLAND DAVID, Galva; laborer; Meth; from Pa.
- LOFLAND D. R. Galva; laborer; Rep; Prot; from Bureau Co. Ill.
- LOGAN J. W. Galva; confectionery; Ind; Prot; from Pa.
- LOIND LOUIS, Galva; laborer; Rep; Prot; from Sweden.
- LONEY S. Sec. 36, P.O. Galva; farmer; Rep; Cong; from Ca; owns 160 acres, val. \$9,920.
- LOONEY ELEANOR Mrs. wid. of Robert, Sec. 36, P.O. Galva; Prot; from Isle of Man.
- LOVEGREEN JNO. Galva; shoe-maker; Rep; Luth; from Sweden.
- LOVEGREEN S. Galva; shoe-maker; Rep; Luth; from Sweden.
- LOVETT M. F. Sec. 14, P.O. Galva; farmer; rents of E. D. Harrison; Rep; Meth; from Ill.
- LUND PETER, Galva; laborer; Rep; Luth; from Sweden.
- LUNDBERG ERICK, Sec. 19, P.O. Galva; laborer on P. M. Wickstrum's farm; from Sweden.
- LYND E. A. Galva; banker; Rep; Bapt; from N.Y.; owns 1050 acres land in Iowa.
- LYND S. Galva; restaurant; Rep; Prot; from N.Y.
- LYONS JAS. Galva; laborer; Dem; Cath; from Ireland.

MCCANN PAT. Galva; laborer; Dem; Cath; from Ireland.

- MCCARTY JNO. Sec. 2, P.O. Kewanee; farmer, rents of Mr. Baldwin; Dem; Cath; Ire.
- McCLAIN SARAH Mrs. wid. of Robt., P.O. Galva; Pres; from Ireland.
- McCONKLE EDWARD B. Galva; harness-maker; Rep; from Del.
- McCONKLE GEO. Galva; harness-maker; Rep; from Del.
- McCULLOUGH J. M. Sec. 2, P.O. Kewanee; farmer; Rep; Prot; from Ohio; 80 ac. \$5,000.
- McDONALD DANIEL, Galva; mail agent; Rep; from Bureau Co.
- McDOWELL J. B. Galva; wagon-maker; Rep; Meth; from Ind.
- McFADDEN CHAS. Galva; engine-wiper; Dem; Cath; from Ireland.
- McKANE MARY Mrs. wid. of Francis, P.O. Galva; Epis; from Isle of Man.
- McKANE RUFUS, Galva; laborer; Prot; from N.Y.
- McKEE ROBT. Galva; stock dealer; Dem; Prot; from Ohio.
- McMAKIN S. H. Galva; painter; Rep; Prot; from Ohio.

- McMILLAN ROBT. R. Galva; medicine peddler; Rep; Prot; from Pa.
- McNAMARA WM. Sec. 13, P.O. Galva; farmer; Dem; Cath; from Ireland; owns 80 ac. \$5,200.
- MADDOX A. R. Galva; book-keeper; Rep; Cong; from W. Va.
- MADDOX CHAS. C. Galva; harness maker; Prot; from Stark Co. Ill.
- MADDOX C. S. Galva; clerk; Rep; Prot; born in Tp
- MADDOX M. R. Galva; harness-maker; Dem; Prot; from Va.
- MADDOX SAMUEL, Galva; Rep; Ind; from Va.
- MAIN SUSAN Mrs. wid. of Henry, P.O. Galva; Meth; from Ohio.
- MANLEY O. B. Galva; farmer; Dem; Prot; from Ohio.
- MARSHALL C. A. Mrs. wid. of W. M. Sec. 23, P.O. Galva; Meth; from Ohio; 80 ac. \$4,000.
- MARSHALL GEO. Galva; painter; Dem; Meth; from Ga.
- MARSHALL W. D. lives with mother, Sec. 23, P.O. Galva; farmer; Rep; Prot; from Ohio.
- MARTIN H. C. Sec. 3, P.O. Galva; farmer; Dem; Meth; from Morgan Co; 120 ac. \$7,200.
- MASON D. H. Galva; dentist; Rep; Cong; from N.Y.
- MATSON OLOF, Galva; clerk; Rep; Meth; from Sweden.
- MAY DANIEL, Sec. 12, P.O. Galva; farmer; Dem; Unit. Breth; from Ohio; 80 ac. \$5,200.
- MEALMAN NANCY Mrs. wid. of Peter; P.O. Galva; Cong; from Pa.
- MELINE P. Galva; laborer; Rep; Luth; from Sweden.
- MELINE S. Galva; laborer; Prot; from Sweden.
- MERRITT D. F. Galva; laborer; Rep; Unit. Pres; from N.Y.
- METTLER D. M. lives with father on Sec. 3, P.O. Galva; carpenter; Dem; Freewill Bapt; Ohio.
- METTLER L. Sec. 3, P.O. Galva; farmer; Dem; Prot; from Ohio; owns 40 ac. land, \$2,400.
- METTLER MILES, Sec. 2, P.O. Kewanee; farmer; Dem; Prot; from Ohio; 157 ac. \$11,775.
- METZNER CATHERINE Mrs. wid. of Jno., P.O. Galva; Cath; from Germany.
- METZNER CHAS. Galva; laborer; Rep; born Tp.
- METZNER JNO. D. Galva; laborer; Dem; Meth; from Jersey, Ill.
- MEYER L. H. Sec. 10, P.O. Kewanee; lives with mother; Dem; from Ohio.
- MEYER MARY Mrs. Sec. 10, P.O. Kewanee; wid. of Henry; Meth; from Germany; 80 ac.
- MILLER A. F. Capt.** Dealer in Books and Stationery, Postmaster, Galva; born in Steuben County, N. Y. June 22, 1837; came to Co. in 1862; Rep; enlisted as private in Co. H, 16th Iowa; was wounded at battle of Shiloh, April 6, 1862.
- MILCHRIST JNO., P.O. Galva, farmer; Rep; Meth; from Isle of Man; owns 260 acres.
- MILCHRIST THOS. E.** Attorney at Law, Galva; born in Peel, Isle of Man, April 12, 1841; came to United States, March, 1848; came to county 1860; Rep; Prot; wife was Lottie P. Ayers, born in Andover, Henry County, Ills. Aug. 14, 1843; married Oct. 27, 1867; has three children; was 2d Lieutenant, Co. G, 112 Ills. Infantry; enlisted Aug. 12, 1862; discharged Aug. 13, 1865; has been State's Attorney Henry Co. since 1872.
- MILES E., P.O. Galva; farmer; Rep; Cong; from Conn.
- MILLER GEO. Sec. 1, P.O. Kewanee; farmer, rents of Mrs. Adkins; Dem; Prot.
- MILLER JAMES M.** Farmer, Sec. 31; P.O. Galva; born in Pa., 1812; Ind; Lib; owns 251 acres, value \$15,000; he lived in Pennsylvania fifty-two years, and came to Illinois in 1864; has held office of School Director; married Hannah Rose in 1833; she was born in Pa; died in 1842; had five children; married Henrietta Kemp, 1854; she was born in Maryland; has three children, lost two.
- MILLER M. Galva; blacksmith; Dem; Meth; from Pa.
- MINK B. H.** Farmer, Stock Raiser and Shipper, Sec. 9, P.O. Galva; born in Salem, Salem Co. N. J. May 19, 1831; came to county Oct. 1866; Rep; Meth; owns 320 acres land, val. \$22,400; wife was Mira Henderson, born in Morgan County, Ills. July 12, 1842; married May 21, 1862; has five children, three boys and two girls.
- MINK JNO. Sec. 9, P.O. Galva; farmer, lives with son; Rep; Meth; from N. J.
- MOAK PHILLIP, Galva; laborer; Rep; Prot; from N.Y.
- MOBERG CHAS. Galva; salesman; Rep; Prot; from Sweden.
- MOBERG J., P.O. Galva; laborer on farm; Dem; Luth; from Sweden.
- MOLINE ERIC, Galva; laborer; Meth; from Sweden.
- MOORE S. S. Galva; painter; Dem; Prot; from Pa.
- MORGAN J. N. Sec. 4, P.O. Galva; farmer; Rep; Meth; from Ohio; owns 480 acres; \$25,000.

MORRIS DAVID Mrs. Sec. 3, P.O. Galva; Free Will Bapt; from Pa.; owns 40 acres; \$2,000.

MORRISON J. J. Galva; blacksmith; Dem; Prot; from Iowa.

MORTON ELIZABETH Mrs., P.O. Galva; widow of Thos.; Meth; from Isle of Man.

MOSSHART C. H. Galva; dry goods; Rep; Prot; from Princeton, Ill.

MOTT JANE E. Galva; Cong; from N. Y.

MOTT WM. H. Blacksmith, Galva; born in Hyde Park, Dutchess County, N. Y. March 15, 1836; came to county, Spring of 1856; Dem; wife was Jane E. Hill, born in New York City, Sept. 24, 1836, married Jan. 26, 1857; has five children; was musician in 47th Ill. Infantry, also blacksmith in Quartermaster's Department, U. S. A.

MOWERY GEO. W. Galva; clerk; Rep; Prot; from Putnam Co. Ills.

MULTON ROBT. Galva; brickmaker; Dem; from England.

MUNGER LYMAN, Farmer, Sec. 34, P.O. Galva; born in West Springfield, Mass. Sept. 22, 1811; came to county May, 1866; Rep; Unit; owns 80 acres land, val. \$8,000; wife was Martha S. Whitney, born in Constantia, Oswego County, N. Y. Sept. 20, 1811; married June 23, 1836; has had eight children, seven living and one dead, three sons and five daughters; has been member of Board of Education two years.

MURPHY PHILLIP, Sec. 3, P.O. Galva; farmer; Dem; Cath; from Ireland; owns 100 acres.

MYERS FREDERICK, Galva; laborer; Rep; from N. Y.

NASH JAS. Galva; fireman, Rep; Prot; from Iowa.

NAUSTROM ANDREW, P.O. Galva; laborer; Meth; from Sweden.

NASLUND ANDREW, Sec. 7, P.O. Galva; born in Sweden March 11, 1831; Ind; Lib; owns 180 acres of land, value \$9,000; lived in Sweden twenty-two years, and came to this country in 1854, in December, and came to this state and county same year, and has lived here twenty-three years; only one house in Galva when he came; has held office of School Director for nine years; married Helena Matilda in 1859; she was born in Sweden; she died October 20, 1876; has five children, three boys and two girls.

NEID JNO. Galva; laborer; Luth; from Sweden.

NELSON HENRY D. Galva; bridge builder; Prot; from Ohio.

NELSON JNO. Galva; laborer; Meth; from Sweden.

NELSON N. Galva; laborer; Luth; from Sweden.

NELSON — Sec. 29, P.O. Galva; laborer on J. Erickson's farm; from Sweden.

NETSELL O. Galva; clerk; Rep; Prot; from Sweden.

NEWELL F. B. Galva; foreman C. B. & Q. R. R. shops; Dem; Prot; from Vermont.

NEWMAN JOS. Sec. 26, P.O. Galva; farmer; Rep; Pres; from Pa.

NEWSTRUM ERIC, Farmer, Sec. 8, P.O. Bishop Hill; born Sweden Nov. 9, 1840; Ind; owns 50 acres land, value \$2,500; lived in Sweden nine years, and came to this country 1850; came to this state and county, to Bishop Hill same year, and has lived in this county twenty-six years; married Miss Anna Headlund, Dec. 9, 1864; she was born in Sweden, Dec. 11, 1842; and came to this country 1850; have two children: Adeline Rosalia, born May 27, 1865; Lilly Ethelinda, born May 7, 1874.

NICHALDS GEO. Sec. 28, P.O. Galva; rents of J. F. Todd; Rep; Prot.

NICHLOS H. A. Galva; blacksmith; Rep; Meth; from N. Y.

NICHOLSON HENRY, Galva; shoemaker; Rep; from England.

NOBRUM ANDREW, Galva; laborer; Meth; from Sweden.

NODINE K. Mrs. Sec. 18, P.O. Bishop Hill; Adventist; from Sweden; owns 54 acres; \$2,700.

NOID A. Galva; laborer; Luth; from Sweden.

NORDEN PETER, Galva; laborer; Meth; from Sweden.

NORLING ANDREW, Sr. Sec. 8, P.O. Bishop Hill; farmer; Rep; from Sweden; owns 122 ac.

NORLING ANDREW, Jr. Sec. 8, P.O. Bishop Hill; farmer, lives with father; Rep; Ills.

NORLING PETER, Sec. 8, P.O. Bishop Hill; farmer, lives with father; Rep; born B. Hill.

NORLING P. Galva; clerk; Rep; Prot; from Sweden.

NORTON D. Sec. 27, P.O. Galva; book agent; Dem; from Conn.

NORTON NELSON, Sec. 10, P.O. Galva; laborer on W. B. Smith's farm; Prot; Denmark.

NORTH JNO. Galva; laborer; Dem; Cath; from Germany.

NOSTRUM ANDREW, Sec. 7, P.O. Bishop Hill; farmer, rents of L. Heedberg; Rep; Sweden.

NOTT A. L., P.O. Galva; farmer; Prot; from Ohio.

NYDE LOUIS, Galva; laborer; Luth; from Sweden.

O'CONNELL JNO. Sec. 29, P.O. Galva; laborer on S. Burnett's farm; Cath; from Ireland.

OGG SARAH Mrs. (wid. of Joel), P.O. Galva; Prot; from Ohio.

OKRANS E. Sec. 18, P.O. Galva; farmer; Ind; from Sweden; owns 92 acres, val. \$3,680.

OLDROYD HENRY, Sec. 10, P.O. Galva; farmer, rents of W. Smith; Rep; Prot; Morgan Co.

OLESON E. Galva; clerk; from Sweden.

OLSON JONAS W. Attorney at Law, Galva; born in Sodexala, Helsingland, Sweden, July 3, 1843; came to this Co. in 1846; wife was Carrie Mattson, born in Ochlebo, Gestricksland, Sweden, June 5, 1848; married Nov. 18, 1869; has two children, girls; was Representative State Legislature 27th General Assembly; is Tax Collector and Police Magistrate.

OLSON SWAN P. Farmer, Sec. 18, P.O. Bishop Hill; born in Sweden, June 8, 1848; came to this county in 1866; Dem; Lib; owns 60 acres, value \$3,000; has lived in this county ten years; married Miss Kate Nordine in February, 1875; she was born in Bishop Hill, 1854; have one child, named Swan Alfred Olson.

ORDWAY S. Sec. 27, P.O. Galva; farmer; Rep; from Vt; owns 12 acres.

OSBORNE JNO. Galva; laborer; Rep; from England.

OSBURG PETER, Sec. 31, P.O. Galva; farmer, boards with Peter Elfors; Luth; from Sweden.

OSTROM E. Galva; laborer; Luth; from Sweden.

OTTERSTROM JNO. Galva; laborer; from Sweden.

PAINE C. H. Galva; painter; Prot; from Ohio.

PAINE J. C. Mrs. Galva; toys; Prot; from Ohio.

PALMER CHRISTOPHER C. Wagon-maker, Galva; born in Exeter, Otsego Co. N.Y. Jan. 5, 1840; came to Co. 1858; Rep; wife was Lucy A. Lamb, born in Williamstown, Mass. May 22, 1842; married March 23, 1862; has two children; was private in Co. G, 112th Ill. Infantry; enlisted Aug. 12, 1862; discharged July 6, 1865; went through the following engagements in the late rebellion: Knoxville, Tenn; Loudon, Bean Station, Philadelphia, Tenn., and Resacca and Kenesaw Mt. Ga.

PALMER LAURA L. Mrs. (wid. of D. W.), P.O. Galva; Bapt; from N.Y; owns 60 acres land.

PALMER MARANDA Mrs. (wid. of Geo. D.) P.O. Galva; Bapt; from N.Y.

PALMER MARY Mrs. (wid. of Jno.) Galva; Meth; from Pa.

PALMER N. S. Galva; farmer; Rep; Bapt; from N.Y.

PALMER W. A. Galva; clerk; Rep; Prot; from N.Y.

PARKINS J. H. Sec. 28, P.O. Galva; farmer; Cong; from Eng; owns 80 acres, val. \$4,500.

PARKINS W. H. Sec. 28, P.O. Galva; green house; Ind; Cong; from Eng; owns 244 acres.

PATTERSON J. O., M.D. Physician and Surgeon, Galva; born in West Newton, Westmoreland Co. Penn. Dec. 13, 1819; came to Co. 1868; Rep; United Pres; first wife was Elizabeth A. Wallace, born in Pittsburgh, Pa., Feb. 2, 1827; married July 17, 1845; died March 29, 1859; second wife was Mary E. Nealley, born in Bangor, Me., Feb. 14, 1835; has had five children—three dead and two living—all by first wife.

PATTERSON THOS. W. Galva; stationery; Rep; Prot; from Pa.

PATTEY MARGARET Mrs. (wid. of David), Sec. 35, P.O. Galva; Meth; from Isle of Man.

PEARSON JNO. Sec. 35, P.O. Galva; farmer, rents of Wm. L. Wiley; Prot; from Sweden.

PECK B. S. Galva; physician; Rep; Pres; from Galesburg.

PEPPIDING J. Sec. 29, P.O. Galva; farmer; Rep; Prot; from Eng; owns 20 ac. val. \$1,200.

PERRY THOS. H. Galva; civil engineer; Dem; Pres; from Conn.

PETERSON ALFRED, Galva; tailor; Rep; Luth. from Sweden.

PETERSON ANDREW, Galva; laborer; Luth; from Sweden.

PETERSON ARICK, Sec. 15, P.O. Galva; laborer on A. C. Deem's farm; Rep; Luth; Sweden.

PETERSON AUGUST, Galva; mechanic; Rep; from Sweden.

PETERSON A. J. Galva; shoemaker; Luth; from Sweden.

PETERSON N. Sec. 30, P.O. Galva; farmer, rents of L. Husted; Prot; from Sweden.

PETERSON O. Galva; clerk; Dem; Prot; from Sweden.

PETERSON OLOF L. Furniture Dealer, Galva; born in Jarbo, Gestricksland, Sweden, Aug. 30, 1840; came to U. S. Sept. 1865; came to Co. 1865; Rep; Meth; wife was Lizzie Hanson, born in Jarbo, Gestricksland, Sweden, Jan. 18, 1840; married June 5, 1865; has three children.

PETERSON OSCAR, Galva; laborer; Luth; from Sweden.

PETERSON PETER S. Contractor and Builder, Galva; born in Ochlebo, Gestrickland, Sweden, Oct. 28, 1834; came to U.S. 1856; came to Henry Co. 1868; Rep; Meth; val. prop. \$1,000; wife was Carolina H. Larson, born in Stavanger, Norway, Oct. 30, 1845; married July 1, 1861; has had five children, three living and two dead.

PETERSON PETER, Jr. Broom Corn Dealer, Galva; born in Bollnas, Helsingland, Sweden, Nov. 7, 1835; came to U.S. 1846; came to Co. 1846; Rep; wife was Julia M. Troil, born in Hudiksvall, Sweden, March 19, 1840; married July 19, 1861; has one child dead and one living, Peter Fred, born Oct. 30, 1865.

PETERSON SWAN T. Galva; laborer; Luth; from Sweden.

PHILHOWER PHILLIP, Galva; carriage manufacturer; Rep; Bapt; from N. J.

PHILLIPS NICHOLAS E. Grain and Broom Corn Dealer, Galva; born in Phillipsburg, Orange Co. N.Y. Jan. 10, 1826; came to Co. in 1865; Dem; Bapt; wife was Eliza A. Ives, born in Stark Co. Ill. Aug. 17, 1849; married Sept. 6, 1870; has two children, boys; came to this state in 1847.

PIEREY WM. Galva; Rep; Prot; from Eng.

PILGRIM JNO. Galva; teamster; Rep; Meth; from Eng.

PITZEL —, Sec. 22; P.O. Galva; farmer, rents of Jacob Emery; Rep; Prot.

PRATT RUFUS H. Physician and Surgeon, Galva; born in Cumberland Co. Me. March 2, 1836; came to county 1857; Rep; Prot; wife was Frances E. Lawder, born in Hamilton, Ohio, 1849; married Feb. 5, 1873; died March 15, 1875, has one child, William R. born Dec. 22, 1874; was private, Co. C, 112th Ill. Infantry.

PREBLE D. Galva; butcher; Prot; from Ohio.

PREBLE W. B. Galva; clerk; Dem; born Tp.

PRICE ARCHIBALD, Carpenter and Builder, Galva; born in Sussex, N. J. Nov. 1, 1831; came to county June 19, 1867; Ind; Meth; first wife was Susan R. Van Syckle, born in Sussex Co. N. J. Sept. 13, 1837; married March 31, 1855, died Oct. 25, 1868; second wife was Mary J. Doll, born in Butler Co. Pa. Nov. 5, 1846; married May 20, 1874; has had three children, two living, one dead, all by first wife.

PRICE JNO. Galva; Bap; from Eng.

PRICE OBED, Contractor and Builder, Galva; born in Sussex Co. N. J. April 22, 1834; came to this county in 1856; Rep; Meth; owns 45 acres land; wife was Mary Abbott, born in Carbon Co. Pa. Sept. 29, 1839; married Dec. 29, 1859; has two children, one girl and one boy.

PURDY A. W. Galva; carpenter; Rep; Meth; from Ca; owns 37 acres land.

QUAY THOS. Sec. 34; P.O. Galva; laborer; Epis; from Isle of Man.

REGAN E. M. Galva; express agent; from N. Y.

REGAN MARY C. Mrs. Galva; widow of Wm; Swedenborgian; from N. C.

REGNEIL J. A. Galva; clerk; Prot; from Sweden.

REED CHAS. A. Galva; barber; Rep; Meth; from Schuyler Co. Ill.

REED D. P. Sec. 21; P.O. Galva; farmer; Rep; Free Meth; from Pa; owns 87 ac. val. \$6,500.

REED JNO. Galva; laborer; Rep; Prot; from Eng.

REDNALL RICHARD, Galva; carpenter; Rep; Epis; from Eng.

REED I. N. Galva; traveling agent; Rep; Prot; born Galva Tp.

RIBLEY ELLEN Mrs. P.O. Galva; widow of Adolphus; Meth; born Ill.

RIGGEN F. M. Galva; mason; Prot; from Stark Co. Ill.

ROBINSON ELLEN Mrs. Sec. 32; P.O. Galva; widow of Daniel; Cong; from Ireland; 172 ac.

ROBINSON DANIEL, Sec. 32; P.O. Galva; lives with mother; Dem; from Pa.

ROBINSON G. H. Galva; restaurant; Rep; Prot; from N. J.

ROBINSON JAS. Sec. 32; P.O. Galva; lives with mother; Dem; from Pa.

ROBINSON JOHN, Sec. 32; P.O. Galva; lives with mother; Dem; Prot; from Pa.

ROBERTS GEO. W. Sec. 12; P.O. Kewanee; farmer; Rep; Freewill. Bapt; from N.Y; 80 ac.

ROBERTS JNO. Sec. 12; P.O. Kewanee; farmer, lives with son; Rep; Prot; from N.Y.

ROCINE CHAS. Sec. 32; P.O. Galva; farmer; Luth; from Sweden; owns 105 ac. val. \$6,300.

ROGERS THOS. Sec. 12; P.O. Kewanee; farmer; Dem; Pres; from Ohio; 160 ac. val. \$11,000.

ROOT J. P. Galva; general merchandise; Rep; Meth; from Peoria Co. Ill.



R. A. LITTLE,
Wethersfield.

ROCKAFELLOW ABRAHAM J. Farmer, Real Estate Dealer, and Stock Raiser, Galva; born in Somerset Co. N. J. July 28, 1819; came to county 1837; owns 217 acres land, val. \$21,700; first wife was Sarah S. Newcomb, born in Missouri, Dec. 29, 1822; married Feb. 1841; died Feb. 19, 1868; second wife was Jane C. Young, born in Orange Co. N. Y. April 17, 1835; married Nov. 18, 1869; has eight children, seven by first wife and one by second; is President Galva Manufacturing Company, and Director in the First National Bank; Mr. R.'s first wife's father and mother, Charles and Bettie Newcomb, emigrated from Keene, N. H. to Mo. in 1817, and remained five years; then went to Springfield, Ill., and then removed from there to Fulton Co. Ill.

ROSE M. P. Galva; carpenter; Rep; Meth; from Sweden.

ROUNDS WM. Galva; laborer; Prot.

RUNQUIST NELSON, Grocer, Galva; born in Alfta, Helsingland, Sweden, Aug. 31, 1837; came to U. S. Oct. 1846; came to county same year; Rep; Sec. Adventist; wife was Martha Nelson, born in Sodevald, Helsingland, Sweden, June 24, 1840; married Jan. 13, 1865; has two children, girls.

SANDEAN C. Galva; tailor; Rep; Meth; from Sweden.

SANDEAN E. Galva; P.O. Galva; laborer; from Sweden.

SANDERS CARL M. Photographer, Galva; born in Skone, south part of Sweden, Sept. 28, 1839; came to U. S. May 12, 1870; came to county May 18, 1870; Dem; Swedenborgian; wife was Ida M. Carlson, born in Smoland, Sweden, Nov. 7, 1846; married March 2, 1872; has four children, two boys and two girls.

SANDERSON E. Galva; clerk; Rep; Prot; from Vermont.

SAUNDEAN CHAS. Galva; tailor; Meth; from Sweden.

SCOTT JNO. P.O. Galva; farmer; Dem; Prot; from S. C.

SECORD V. C., P.O. Galva; engineer C.B. & Q. R.R.; Prot; born Tp.

SEELEY I. B. Galva; druggist; Dem; Prot; from N. Y.

SEILS GEO. Galva; molder; Dem; Prot; from Sweden.

SELBERG CHAS. Sec. 19; P.O. Galva; farmer; Ind; from Sweden; owns 35 acres, \$1,750.

SEWELL THOS. Galva; engineer; Rep; Prot; from Eng.

SEWARD W. H. Galva; bridge builder; Rep; from Will Co. Ill.

SEYBERT DANIEL, Galva; carpenter; Dem; Meth; from Pa.

SEYBERT JAS., Galva; carpenter; Dem; Prot; from Pa.

SHARP S. J., Galva; student; Dem; Prot; from Va.

SHIETZ N. I., Galva; dentist; Rep; Prot; from Freeport, Ill.

SIHERMAN CHAS. S., Galva; billiard hall; Dem; from Ohio.

SHERMAN NELSON, Farmer; Sec. 35; P.O. Galva; born in Milan, Huron Co., Ohio, Sept. 17, 1828; came to county 1866; owns 80 acres land, val. \$4,000; wife was Anna Britton, born in Pittsford, Lenawee Co., Mich., March 9, 1845; married Feb. 18, 1863; has had two children, one girl and one boy.

SHIORT EDWARD L., Galva; policeman; Rep; Prot; from Ind.

SHUA A. C. Galva; lab; Dem; from N.Y.

SHURTZ G. W., Galva; wire worker; Rep; born Tp.

SHURTZ W. M., Galva; boarding house; Rep; from Ind.

SHURTLEFF C. A., Galva; Justice of the Peace; Dem; Prot; from N. H.

SILEN JNO. E., Galva; farmer; Dem; Prot; from Sweden.

SILGA A., Galva; lab; Meth; from Sweden.

SIMMONS C. W., Galva; plasterer; Rep; Prot; from N.Y.

SIMMONS E. Galva; carpenter; Rep; Prot; from N.Y.

SIPES GEO. W., Galva; baker and restaurant; Dem; Prot; from Pa.

SMALLEY CHAS. O. Agricultural Implements and Seeds, Galva; born in Ludlow, Vt., Sept. 9, 1842; came to county 1868; Rep; Bapt; wife was Maggie Drury, born near Elmwood, Stark Co., Ill., March 6, 1847; married in Niles, Mich., July 31, 1866; has four children, three boys and one girl.

SMALLEY D. W., Galva; livery; Rep; Prot; from Vt.

SMALLEY OSCAR, Galva; drayman; Prot; from Vt.

SMITH E. W., Galva; hotel; Rep; from Peoria Co.

SMITH CHARLES, Galva; blacksmith; Rep; Prot; from Ind.

SMITH JACOB, Galva; farmer; Rep; Christian; from Pa; owns 6 acres.

SMITH GEO. S. Sewing Machine Agent, Galva; born in Suffolk Co., L. I., Oct. 26, 1833, came to this county in 1857; Rep; Prot; wife was Laura A. Fifield, born in Sutton, N. H., April 5, 1837; married May 7, 1857; has four children.

SMITH J. S., Galva; merchant; Dem; Bapt; from N.Y.

SMITH JNO. N., Galva; peddler; Rep; Free Meth; from N.Y.

SMITH M. A., lives with father, Sec. 14; P.O. Galva; Rep; from Stark Co.

SMITH WARREN B., Sec. 10; P.O. Galva; farmer; Dem; Prot; from Vt; owns 208 acres.

SMITH WILSON, Farmer; Sec. 14; P.O. Galva; born in Richland Co., Ohio, March 28, 1831; came to this county 1861; Rep; owns 160 acres land, value \$10,400; wife was Mary M. Dennis, born in Warren Co., N. J., March 14, 1836, married June 18, 1854, has had eleven children, ten living and one dead, six boys and five girls; Mr. Smith has three children, Wynnie Bell, Minnie Dell and Willie Mason Smith, all born Oct. 17, 1871, all living, and age six years coming Oct. 17, 1877.

SNYDER L. A. Galva; broom corn dealer; Dem; from Md.

SOPER A. W., Galva; hardware; Rep; Prot; from N.Y.

SOPER HENRY, Galva; salesman; Rep; Prot; from Fulton Co., Ill.

SOPER JOS. F., Galva; merchant; Dem; Prot; from N. J.

SOPER WRIGHT R. Hardware and Groceries, Galva; born in Monmouth Co., N. J., Oct. 25, 1828; came to this county in 1856; Rep; Prot; wife was Mary A. Reed, born in Scotland Co., Mo., June 4, 1844; married July 16, 1861; has four children, two girls and two boys.

SPENCER JUDSON, Galva; Rep; from N.Y.

SPENCER MARTIN, Galva; merchant; Rep; Spiritualist; from N.Y.

SPENCER S. G., Galva; carpenter; Rep; from N.Y.

SPERRY S., Galva; mechanic; Rep; Prot; from Aurora, Ill.

SPIEGEL C., Sec. 6; P.O. Galva; farmer; Prot; from Germany; owns 80 acres, val. \$4,800.

SPRAGUE ROBERT, Sec. 11, P.O. Kewanee; farmer; rents A. Hoffman; Rep; U. Breth.

STACY A., Sec. 6; P.O. Galva; lab; Prot; from Eng.

STAPLES F. M., Galva; butter and eggs; Dem; Prot; from Hancock Co., Ill.

STARBOARD GEO., Galva; carpenter; Rep; Prot; from Me.

STARBOARD LEVI B., Galva; notions; Rep; born Ill.

STODDARD OLIVER P. Dry Goods, Galva; born in Peoria Co., Ill., Aug. 14, 1842; came to county 1843; Rep; Prot; wife was Agnes A. Munger, born in Yates Co. N.Y., Aug. 9, 1841; married Jan. 29, 1867; enlisted as private Co. B. 42d Ill. Inf. Aug., 1861, discharged May, 1862.

STOWE C. H., Galva; painter; Dem; from Geneseo, Ill.

STOWE MARY A. Mrs., wid. of Wm., P.O. Galva; Prot; from Philadelphia.

STOWE WM. A., Galva; painter; Dem; Prot; from Stark Co., Ill.

STROM M. Galva; tailor; Luth; from Sweden.

SUNQUIST ANDREW, Galva; lab; Luth; from Sweden.

SUNQUIST E. Galva; lab; Luth; from Sweden.

SWAN CRANSTON H. Farmer, Sec. 17; P.O. Galva; born Jefferson Co. Ind. Oct. 28, 1832; he lived in Indiana about thirty-two years, then removed to Knox County, Linn Tp., and lived there nine years, and removed to Henry County in 1873, and has lived here since; holds office School Director in his town; married Margaret Jane Ikerd, May 22, 1856; she was from Lawrence Co. Ind; she was born Jan. 18, 1838; they have seven children, five boys and two girls; have lost one son; Rep; Lih; 130½ acres of lan', value \$7,830.

SWANSON A. P., Galva; carriage painter and trimmer; Luth; from Sweden.

SWANSON C., Galva; blacksmith; Dem; Meth; from Sweden.

SWANSON C. G., Galva; blacksmith; Meth; from Sweden.

SWANSON OLOF, Galva; laborer; Luth; from Sweden.

SWEET W. B., Galva; book-keeper; Rep; Prot; from N.Y.

SWICKARD J. W., Galva; mechanic; Rep; Meth; from Ohio.

SWIFT GEO., Galva; teamster; Dem; from Iowa.

SWISTROM E., Galva; laborer; Meth; from Sweden.

TAGGART WM. D., Galva; carpenter; Rep; Meth; from N.Y.

THACKER JAS. Sec. 27; P.O. Galva; farmer, rents of J. M. Wiley; Rep; Prot.

THAYER CHAS. Galva; cigar maker; Rep; from Germany.

THOMAS JEROME, Farmer, Sec. 32; P.O. Galva; born in Noble Co. Ind. June 16, 1851; came to county 1865; Dem; owns 80 acres of land, value \$4,000; wife was Lucy Underwood, born in Coldbrook Tp. Warren Co. Ill. Feb. 5, 1853; married Dec. 2, 1874; has one child, Jesse Irving Thomas, born in Galva Tp. Henry Co. Ill. Nov. 21, 1875.

THOMPSON F. A. Galva; school teacher; Dem; Prot; from Stark Co.

THOMPSON J. F. Galva; farmer; Dem; Bapt; from Conn.

THORELL LOUIS, Galva; laborer; Prot; from Sweden.

THORN J. G. Galva; billiard saloon; Dem; from Knox Co. Ill.

TODD J. F., M.D. Galva; physician and surgeon; Dem; Prot; from Stark Co.

TOLINE ANDREW, Sec. 12; P.O. Kewanee; farmer, rents of P. Levine; Meth; from Sweden.

TOLINE PETER, Galva; laborer; Luth; from Sweden.

TOWNSEND THOS. Galva; blacksmith; Rep; Prot; from Pa.

TROLINE ERIC, Farmer, Sec. 30. P.O. Bishop Hill; Rep; Meth; owns 100 acres, value \$5,000; he was born in Sweden, 1816, and came to this country with the colony that settled at Bishop Hill in 1846; he was one of the persons selected to divide the land of the colony when the division was made; he married Betey Olson in 1840; she was born in Sweden; she died 1847; in 1848 he married Christine Olson; she was born in Sweden; has one son, named Eric; lost five children.

UDEAN ANDREW, Galva; laborer; Luth; from Sweden.

UNDERWOOD ALBERT, Galva; farmer; Rep; Prot; from Mich.

UNDERWOOD HENRY L. Sec. 33; P.O. Galva; farmer, lives with father; Rep; from Ohio.

UNDERWOOD WM. H. Sec. 33; P.O. Galva; farmer, lives with father; Rep; from Galesburg.

UNDERWOOD MICHAEL, Farmer, Sec. 33; P.O. Galva; born in Chippeway, Wayne Co. Ohio, Feb. 20, 1825; came to county 1858; Rep; owns 172 acres land, val. \$13,660; first wife was Mary E. Beach, born in Medina Co. Ohio, Aug. 25, 1830; married April 22, 1847; died Aug. 20, 1874; second wife was Katie Burlin, born in Monmouth Co. N. J. July 13, 1849; married Nov. 7, 1875; has had ten children, seven living and three dead, nine by first wife and one by second; has been Justice of the Peace in county six years, Supervisor one year, Assessor seven terms, also School Director and Trustee for many years.

UPDYKE J. Galva; laborer; Dem; Prot.

UPHAM A. W. Galva; laborer; Rep; Prot; from N.Y.

UPHAM CHAS. Galva; laborer; Rep; from Ca.

UTLY E. P. Galva; tinner; Rep; Prot; from N.Y.

VANDEAN ERICK, Galva; laborer; Prot; from Sweden.

VANDERWAKER CHAS. lives with mother, Sec. 23; P.O. Galva; Dem; Prot; N.Y.

VANDERWAKER CAROLINE Mrs. Sec. 23; P.O. Galva; wid. of Nicholas; Prot; from N.Y.

VANDERWAKER WM. Sec. 24; P.O. Galva; farmer; Dem; Prot; from N.Y.; owns 45½ ac.

VANSICKEL N. Galva; Prot.

VINCENT JNO. Galva; laborer; Prot; born Ill.

VIOX FRED. M. Marble Dealer and Cutter, Galva; born in Erie Co. N.Y. April 14, 1848; came to county 1864; Dem; val. prop. \$1,200; wife was Althea M. Hendrick, born in Ohio, Sept. 20, 1848; married Sept. 20, 1869.

WAIT W. W. Galva; butcher; Dem; Prot; from Mich.

WALKER WM. Galva; warehouseman; Dem; Prot; from N.Y.

WAHLSTRUM ANDREW, Farmer, Sec. 18; P.O. Galva; was born in Sweden, 1831; came to this country in 1850; Dem; Lib; owns 130 acres, value \$6,000; has lived here twenty-seven years; one of the oldest settlers; he married Martha Johnson in 1860; she was born in Sweden; has seven children, named Frank V., Leander, Geo. A., Charles A., Fred. O., Margaret, Nora A.

WARREN ALONZO, Galva; laborer; Dem; from Indiana.

WARTERS LUKE, Farmer, Sec. 9; P.O. Galva; born in Leavening, Yorkshire, England, Aug. 20, 1831; came to U. S. Nov. 1851; came to county 1873; Dem; Epis; wife was Caroline E. Oldroyd, born in Pontefract, Yorkshire, England, Nov. 29, 1831; married April 10, 1852; has had four children, two dead and two living, two boys and two girls.

WATERS WM. lives with father, Sec. 9; P.O. Galva; Dem; from Morgan Co. Ill.

- WATT C. R. Galva; dentist; Rep; Prot; from Quincy, Ill.
- WATTERS WM. E. Galva; tinner; Ind; from Mo.
- WELCH ANDREW J. Galva; carpenter; Rep; Univ; from Vermont.
- WELCH E. Galva; tailor; Rep; from N.Y.
- WELCH H. Galva; mason; Rep; from Vermont.
- WELTON ELVIRA Mrs. P.O. Galva; widow of S. J.; Meth; from Ohio.
- WEIR ROBT. Sec. 4; P.O. Galva; farmer, rents of Chas. Ives; Prot; from Scotland.
- WENTWORTH EBER H.** Meat Market, Galva; born in Starksborough, Vt. June 13, 1851; came to county 1853; Dem; Prot; wife was Sarah J. Hageman, born in West Chester Tp. Porter Co. Ill. Dec. 3, 1850; married Feb. 11, 1873; has two children, one boy and one girl.
- WENTWORTH NELSON, Galva; Dem; Prot; from Vt.
- WENTWORTH R. F. Galva; butcher; Dem; Prot; from Vt.
- WEST D. E., P.O. Galva; farmer; Rep; Prot; from N.Y.
- WESTBERG J. H. Sec. 19, P.O. Galva; farmer; Dem; Luth; from Sweden; owns 92 acres.
- WESTMAN PETER, Galva; brakeman; Rep; from Sweden.
- WHIPPLE H. G. P.O. Galva; Dem; Epis; from Conn; owns 60 acres, val. \$10,400.
- WHITE CHAS. Sec. 17, P.O. Galva; farmer; rents of H. Baker; Dem; from Peoria Co.
- WHITE FREDERICK, Galva; peddler; Rep; Cong; from Pa.
- WICKSTRUM JACOB, P.O. Galva; farmer; Dem; from Bishop Hill.
- WICKSTRUM P. M. Sec. 19, P.O. Galva; farmer; Ind; Prot; from Sweden; owns 204 acres.
- WILEY D. L. Galva; pres. First Nat. Bank; Rep; Univ; from Vt; owns 2,000 acres in Iowa.
- WILEY JAS. M.** Real Estate; Galva; born in Rockingham, Vt. Jan. 23, 1817; came to this county in Spring of 1838; Rep; Cong; owns 1,000 acres land; first wife was Margaret S. Miles, born in Sharon, Conn. Aug. 10, 1825; married Aug. 10, 1843; died April 4, 1860; second wife was Mary M. Brooks, born in Chester, Vt. April, 1834; married Dec. 20, 1860; died Jan. 9, 1867; third wife was Lizzie S. Vocum, born in Jeromeville, Ohio, June 7, 1837; married Jan. 4, 1872; has had seven children, five by first, and two by second wife, all living; Mr. W. was one of the founders of Galva town in 1854.
- WILEY SUSAN J. Mrs. wid. of Geo. R., P.O. Galva; Bapt; from Vt; owns 250 acres.
- WILEY W. LORENZO,** Lumber Dealer, Galva; born in Brimfield, Peoria Co. Ill. Aug. 29, 1846; came to this county in 1870; Rep; Cong; wife was Flora B. Wiley, born in Brimfield, Peoria Co. Ill. March 4, 1848; married Oct. 20, 1871; has three children, one boy and two girls.
- WILEY W. F.** Cashier First Nat. Bank, Galva; born in Brimfield, Peoria Co. Ill. July 16, 1850; came to county in 1854; Rep; Prot; wife was Florence E. Munger, born in Penn Van, Yates Co. N.Y. Sept. 17, 1852; married Sept. 26, 1871; has had one child, Floyd L. born Oct. 21, 1874; died Nov. 20, 1874.
- WILEY WM. L. Hon.** Real Estate Dealer, Galva; born in Rockingham, Vermont, Nov. 20, 1820; came to this county in 1854; Rep; Bapt; owns 2,500 acres of land; first wife was Louise Bailey, born in Saxton's River, Vt. May 31, 1821; married April 14, 1842; died July 11, 1862; second wife was Eunice B. Williams, born in Westmoreland, N.Y. Jan. 15, 1844; married Feb. 11, 1864; has had three children, two living and one dead—one by first wife, and two by second; has been member of the State Board of Equalization from 1872 to 1876; also Director in the Peoria & Rock Island R.R.
- WILKINSON A. G. Galva; farmer; Rep; Prot; from Va.
- WILLIAMS CHAS. Galva; blacksmith; Rep; Prot; from England.
- WILLIAMS CHAS. Galva; laborer; Rep; Prot.
- WILLIAMS C. M. Sec. 25, P.O. Galva; farmer; rents of L. Williams; Rep; Prot, from Ind.
- WILLIAMS EDSON,** Carriage Manufacturer, Galva; born in Charlemont, Franklin Co. Mass. Nov. 2, 1815; came to this county in 1857; Rep; Bapt; first wife was Corinthia M. Spencer, born in Columbus Co. N.Y. Jan. 5, 1816; married March 4, 1841; died Sept. 24, 1871; second wife was Mrs. Elizabeth Washington (wid. of Geo.), born in Essex Co. N.J. Feb. 1822; married Nov. 9, 1875; has had three children, one living and two dead, all by first wife.
- WILLIAMS GEO. Galva; laborer; Epis; from England.
- WILLIAMS GEO. W. Galva; clerk; Dem; from England.
- WILLIAMS H. E. Galva; blacksmith; Rep; Prot; from England.
- WILLIS SAMUEL, P.O. Galva; janitor; Rep; Meth; from England.

WILSON GUSTAVE, Restaurant, Galva; born in Jonkoping Smoland, Sweden, Feb. 15, 1852; Dem; val. prop. \$750.

WOOD JAS. B. Clerk; Galva; born in Barron Co. Ky. April 20, 1856; came to county in 1876; Rep; Prot.

WOOD WM. A. Galva; laborer; Rep; from Chicago.

WOOLSEY THOS. Sec. 22, P.O. Galva; laborer on Ben Eldridge's farm; Rep; Prot.

WYMAN FRANK, Galva; clerk; Rep; from Wis.

YOCUM L. M. Galva; banker; Rep; Meth; from Pa; owns 2,240 acres in Iowa.

YOCUM O. E. Galva; gen. mdse; Rep; Meth; from Indiana; owns 640 acres in Iowa.

YOCUM CHAS. Retired Merchant and Farmer; Galva; born in York Co. Pa. Oct. 16, 1811; came to this county in 1867. Rep; Meth; wife was Mary Smith, born in Lancaster Co. Ohio, Feb. 21, 1814; married March 18, 1834; died July 12, 1875; has seven children, all living.

YONGS P. R. Galva; Rep; from N.Y.

YOUNG HENRI W. Editor *Galva Journal*, Galva; born in Long Island, N.Y. Dec. 17, 1847; came to this county in 1875; Dem; Prot. The *Galva Journal* was organized Feb. 9, 1872.

BUSINESS DIRECTORY.

GALVA.

Bigelow H Attorney at Law and U. S. Commissioner.

Bodison Carl F. Dealer in Groceries.

Boostrum Isaac, Brick Manufacturer.

Brownlee & Stoddard, Dry Goods, Clothing, Boots and Shoes.

Collier Jno. L. Barber.

Davis Chas. E. Hardware and Stoves.

Edson Leonard P. Manufacturer and Dealer in Brooms and Brushes.

Field Solomon, Patent Medicine Manufacturer.

First National Bank, D. L. Wiley, Prest.; W. F. Wiley, Cashier.

Guthrie Brothers, Founders, Machinists, Engine and Boiler Makers, Dealers in Machinery Supplies, Agricultural Machinery, &c. Repairing solicited, also General Machine Jobbing.

Henderson D. W. Live Stock Dealer, Office, Live Stock Yards.

Jarvis Sam'l G. Dealer in Groceries.

Johnson Swan P. Tailor.

Larson & Wilson, Restaurant and Bakery.

Miller A. F. Books, Stationery, &c.

Milchrist Thos. E. Attorney at Law.

Mott Wm. H. Blacksmith.

Olson Jonas W. Attorney at Law, Real Estate and Loan Agent

Palmer Christopher C. Wagon Maker.

Patterson J. O. M.D., Physician and Surgeon.

Peterson Olof L. Furniture Dealer.

Peterson Peter, Jr. Broom Corn Dealer.

Phillips Nicholas E. Grain and Broom Corn Dealer.

Pratt Rufus H. Physician and Surgeon.

Price Archibald, Carpenter and Builder.

Price Obed, Mason, Contractor and Builder.

Rockafellow Abraham J. Real Estate Dealer and Stock Raiser.

Ross & Peterson, Contractors and Builders.

Runquist Nelson, Dealer in Groceries.

Sanders Carl M. Photographer.

Smalley Chas. O. Agricultural Implements Manfr's Agent and Dealer in Farm Machinery.

Smith Geo. S. Sewing Machine Agent, and Dealer in Musical Instruments.

Soper Wright R. Hardware and Groceries.

Viox Fred M. Dealer and Manufacturer of American and Italian Marble, Monuments, Slabs and all kinds of Granite. Agent Batavia Building Stone.

Wentworth E. H. Meat Market.

Wiley Jas. M. Real Estate.

Wiley W. Lorenzo, Lumber, Paints, Oils, &c.

Wiley Wm. L. Real Estate.

Williams & Philhower, Carriage Builders, Manfr's Carriages, Buggies, Phaetons and Spring Wagons.

Young Henri W. Editor *Galva Journal*.

WESTERN TOWNSHIP.

AHLSTRAND JOHN A., P.O. Orion; Dem; Lib; born Sweden, 1847; came to Ill. in 1869.

ANDERSON ANDREW, Farmer, Sec. 3, P.O. Orion; born in Sweden, Sept. 15, 1824; came to this county in 1852; Rep; Meth; owns 162 acres of land, valued \$6,450; came direct from Sweden to this county, remained two years and moved to Minnesota, remained there nine years, thence back to this town; name of wife was Martha Anderson, born Feb. 13, 1823, married Oct. 29, 1838, in the old country; have had eight children, only four now living; Anna Maria, born March 1, 1839; Harriet Sophia, born Dec. 1, 1841; Christian, born Oct. 13, 1853; John Henry, born May 16, 1857.

ANDERSON F. G. Sec. 24, P.O. Osco; farmer; Rep; Luth.

ANDERSON GUST, P.O. Orion; born Sweden; Rep; Luth; came to Ill. 1868.

ANDERSON G. W. Sec. 20, P.O. Orion; farmer; Dem; Lib.

ANDERSON JONAS, P.O. Orion; Luth; born Sweden, 1838; came to Ill. 1869.

ANDERSON JOHN M. Farmer, Sec. 16, P.O. Orion; born in Sweden, Jan. 31, 1823; came to this county in 1857; Rep; Luth; owns 80 acres of land, value \$4,800; son of Andrew and Elizabeth Olson, Mr. Anderson and his mother emigrated to this county together, name of his wife was Clara M. Erickson, born June 18, 1843, married Sept. 14, 1866; have three children living and one dead; Andrew Nathaniel, born Sept. 4, 1867; Christina Josephine, born March 1, 1870; Hulda M. born Nov. 26, 1872. and died July 23, 1873; Hulda Albertine, born July 23, 1874.

ANDERSON JOHN M. Sec. 3, P.O. Orion; tenant.

ANDERSON PETER D., P.O. Orion; born Sweden, 1840; Rep; Luth; came to Ill. 1849.

ANDERSON SWAN, Sec. 29, P.O. Orion; tenant; Rep; Luth.

ANDERSON S. G. Sec. 31, P.O. Orion, tenant; Rep; Luth; Sweden.

ANDERSON WM. Sec. 26, P.O. Orion; farmer; born Pa. 1835.

ASPLUND J. W., P.O. Orion; laborer; born Sweden.

BAMBRICK EDWARD, Orion; section boss; Ind; Cath.

BARD A. M. Sec. 33; Rep; Luth; born Sweden, 1849; came to Ill. 1859.

BARNES WM. R. Sec. 27, P.O. Orion; tenant; Rep; Quaker.

BAUGH L. S., P.O. Orion; miller; Rep; Meth; came to Ill. 1856.

BAXTER JAMES, P.O. Coal Valley; laborer; Dem; Lib.

BELLOWS WM. S., P.O. Orion; carpenter; born in Rhode Island, 1842.

BENNETT J. P. Sec. 32, P.O. Orion; born New Jersey, 1825; came to Ill. 1857.

BENTLY C. N. Rev. Orion; Rep; Meth. Epis. Church.

BERNHARD A., P.O. Orion; Meth; born Pa. 1826; came to Ill. 1848.

BERNHARD WM. C. P.O. Orion; Rep; Meth; born W. Va. 1851; came to Ill. 1868.

BETCHEL E. C. Rep; Ind; born R. Island Co. 1844; vol. Co. C, 112th.

BLACKFAN SUSAN W. wid. of Edward, P.O. Orion; came to Ill. 1845.

BLACKFAN BENJAMIN R. M.D. Farmer, Sec. 27, P.O. Orion; born in Delaware Co. Pa. Nov. 27, 1827; came to this Co. in 1864; Dem; Lib; owns 160 acres of land, val. \$12,-800; son of Joseph Blackfan, of Bucks Co. Pa., who graduated at the Pennsylvania Medical University of Philadelphia in 1812, it being the only medical institution in the U. S. at that time, and died in 1864; Mr. B. R. Blackfan's mother (Hannah) died in Delaware Co. Pa. in 1844; name of wife was Amanda H. Trego, daughter of James Trego, of this town, born Aug. 14, 1837, married Aug. 19, 1857; have two children, James T. born Oct. 21, 1858, May T. Dec. 8, 1864.

BLACKFAN SAMUEL, Farmer, Sec. 27, P.O. Orion; born in this town July 5, 1843; parents came to this town in 1841; Rep; Meth; owns 60 acres of land, val. \$7,000; son of William and Elizabeth K. Blackfan; name of wife was Hannah M. Thomas, born Nov. 13, 1841, married Sept. 3, 1867; had two children; the eldest, Willie H. died Feb. 12, 1869, about one year old; Edgar T. born Oct. 23, 1871; Mr. Blackfan's mother, Elizabeth K. was credited as the compiler of the township history, as elsewhere recorded in this work; she was also prominent among the ladies of this town in destroying the liquor traffic and breaking up the grog shops in 1856; its positive effect was apparent for several years.

BLAKELY JAMES P. Farmer, Sec. 32, P.O. Orion; born in Pa. Dec. 15, 1819; came to this county 1857; Dem; Pres; owns 151 acres of land, valued \$9,000; son of Samuel C. Blakely, of Allegheny Co. Pa; name of first wife was Rebecca Crouse, born Jan. 30, 1827, married July 14, 1848; have five children, Samuel D. born Nov. 22, 1849, Anna Mary, born Jan. 9, 1852, Nancy Jane, born Feb. 21, 1854, James P. born Oct. 2, 1860, Phillip R. born March 25, 1866; Anna Mary, first daughter, married John Brabham March 21, 1876; second wife was Margaret R. Farron, married Sept. 21, 1875.

BLAKELY S. D. Orion; school teacher; Dem.

BRAWLY E. F. agt. R.R.I. & St.L.R.R; Rep; Lib.

BRIGHAM FRANCIS E. Farmer, Sec. 33, P.O. Orion; born Aug. 1, 1826; son of John M. Brigham, of Whitingham, Vt; came to this county in 1860; Rep; Bapt; owns 160 acres, val. \$9,000; wife's name was Meliscent A. Brown, daughter of Rufus Brown, Esq., of same town, married Jan. 16, 1855; have lost four children; none living.

BLINT AUGUST, Rep; Luth; born Sweden; came to Ill. 1865.

BLODGETT HANNAH A. Farmer, Sec. 10, P.O. Orion, born in Groton, Mass. on June 9, 1828; came to this county in 1853; Bapt; owns 120 acres of land, val. \$7,200; wid. of Ezra F. who was son of William Blodgett, of Tyngsborough, Mass. and born June 10, 1824, died Feb. 14, 1870; Mrs. Hannah A. was daughter of Jefferson Taylor, of Dunstable, Mass., who came to this state 1854 and died 1873, at Moline; married Ezra F. Blodgett May 2, 1850; have three children, Joseph T. born March 7, 1852, George E. born Sept. 22, 1860, Mary E. born April 5, 1865; have lost two boys and three girls; Joseph T. Blodgett married Flora A. Bigelow July 21, 1875, of Stowe, Vt.

BLODGETT ELSIE J. Retired, Sec. 17, P.O. Orion; born in Nashua, N. H. Aug. 13, 1832; came to this county in 1858; Bapt; the estate contains 240 acres, valued \$14,000; was daughter of Asa Barnes, of Hillsborough, N. H., wid. of Josiah Blodgett, married Sept. 14, 1858; Mr. Blodgett was son of Wm. Blodgett, of Tyngsborough, Mass. born Sept. 27, 1826; came to this county 1849; died July 24, 1865; was among the first settlers of this Tp; have two children living, Josephene, born Sept. 16, 1859, Walter J. born Nov. 14, 1865; Mary E. born Dec. 6, 1862, and died May 14, 1875.

BLODGETT JOSEPH T. Sec. 10, P.O. Orion; carpenter; Rep; Bapt.

BLODGETT MARY Mrs. wid. Orion; U. Breth.

BOILES JESSE, Orion; shoemaker; Dem; Lib.

BOTHWELL LEONARD R. Farmer, Sec. 22, P.O. Orion; born in Jefferson Co. N. Y. April 28, 1838; came to this county in 1860; Rep; Meth; owns 120 acres of land, val. \$8,400; Vol. Eleventh Ohio Battery, was engaged in the battles of New Madrid, Corinth, and Vicksburg; in the last received three wounds before leaving the field, and on account of which, after four months' time, was honorably discharged; was son of David Bothwell, of N.Y.; name of wife was Florence D. Lloyd, daughter of Mahlon B. Lloyd, the first settler of this town, born May 12, 1814, married June 6, 1867; have had six children, three living, Ada, born May 31, 1868, Herbert L. born Feb. 24, 1874, Amelia, born Oct. 16, 1875; is Tp. Collector.

BURNS JOHN M. Farmer, Sec. 30, P.O. Orion; born in Clinton, Allegheny Co. Pa. Sept. 9, 1826; came to this county 1857; Ind; Pres; owns 560 acres of land, val. \$35,000; son of Robert Burns, of Pa; Mr. John M. at the age of twenty-six, went to California by steamer via Panama, returned via Nicaragua route; remained there about three years, and soon after returning to his native town came to this county with less money to make a start as a farmer than many of our young men receive for a year's salary; name of wife was Ester, daughter of Samuel Meanor, of Clinton, Pa. born Jan. 29, 1828, married Oct. 18, 1849; have two children, J. Sanford, born Nov. 25, 1851, Mary Jane, born Sept. 17, 1856.

BUCK GEORGE W. Farmer, Sec. 6, P.O. Coal Valley; born in Chautauqua Co. N.Y. April 19, 1834; came to this county in 1838; Rep; Lib; owns 63 acres of land, val. \$4,000. son of Roswell Buck, of N.Y.; has held the office Collector and Road Commissioner; Vol. in Co. C, 112th Ill. I.; was out about three years and mustered out of the U. S. service at Greensborough, N.C; name of wife, Mary A. Glenn, daughter of James Glenn, born July 18, 1844, married July 8, 1863; Mrs. Buck's father is the oldest living settler of Henry County, Dr. Baker being the first, now deceased; Mr. Glenn built the first house, Dr. Baker making his home with Mr. Glenn a long time; Mr. Buck has three children, James Dana, born April 22, 1866, George B. born July 31, 1868, Mary Eliza, born Dec. 7, 1874.

BURNS J. SANFORD, lives with parents, Sec. 30, P.O. Orion.

CALAHAN HIRAM, Sec. 13, P.O. Orion; tenant; Rep; Lib.

CALAHAN JAMES, Sec. 23, P.O. Orion; tenant; Rep; Lib.

CALAHAN JOHN, Sec. 13, P.O. Orion; tenant; Rep; Lib.

CALLAWAY SAML. H. Sec. 32, P.O. Orion; farmer; born England.

CARLBERG CHARLES, Sec. 3, P.O. Orion; farmer; Luth.

CARLIN J. T. Sec. 1, P.O. Morristown; farmer; Rep; Meth.

CARLSTONE AARON, P.O. Orion; laborer; Rep; Luth.

CARLSTEN CHARLES, P.O. Orion; Rep; Luth; born Sweden 1837; came to Ill. 1867.

CARROLL JAMES, Sec. 2, P.O. Orion; farmer; Dem; Cath.

CARSON DAVID, Sec. 10, P.O. Orion; tenant; Dem; Pres.

CARSON JAMES, Sec. 11, P.O. Orion; farmer; Ind; Lib.

CARSON WM. Sec. 13, P.O. Orion; farmer; Dem; Lib.

CESSNA H. W. Orion; brickmaker; Rep; U. Breth.

CESSNA WM. Farmer, Sec. 20, P.O. Orion; born in Cumberland Co. Pa. Dec. 21, 1825; came to this county in 1853; Rep; U. Pres; owns 80 acres of land, valued at \$5,000; also 120 acres in Iowa; son of Wm. Cessna, born in 1777; Mr. Cessna was vol. Co. E, 18th Ill. I. under Capt. James W. Brewer; name of wife was Emeline Cessna, of Ohio, born Nov. 21, 1825, married Dec. 10, 1849; had nine children, six living; Henry W. born Sept. 26, 1850, Charles W. born July 20, 1852, Martha C. born Dec. 28, 1853, Lucy E. born July 3, 1859, Laura C. born May 9, 1862, Edna Viola, born April 7, 1864; his wife died Sept. 27, 1867.

CHAFFEE F. M. Orion; pastor M. E. Church; Rep.

CHALLBURG HENRY, P.O. Osco; born Sweden 1831, came to Ill. 1856.

CHASE ADDISON M. Sec. 29, P.O. Orion; farmer; Rep; Lib.

CHASE CHARLES E. Sec. 29, P.O. Orion; tenant; Rep; Lib.

CHASE MERRICK, Farmer, Sec. 29, P.O. Orion; born in Douglas, Mass. Dec. 13, 1811; came to this county 1873; Rep; Lib; owns 100 acres of land, val. \$6,000; son of Benjamin and Sarah Chase, of Worcester, Mass; moved to Vt. when about four years old, lived there forty-two years, then moved to Washington Co. N.Y., lived there about fifteen years, then moved to this town; has three brothers and one sister still living; name of wife was Sarah M. Brigham, of Whitingham, Vt. born Aug. 12, 1816, married Sept. 11, 1834; six children, Sylvester S. born Sept. 3, 1835, Rebecca E. born Feb. 10, 1839, John B. born May 6, 1841, Charles E. born Jan. 19, 1844, Sarah M. born Oct. 12, 1847, Addison M. born Oct. 30, 1855; no deaths ever occurred in his family.

CHILSTROM DANIEL, Sec. 17, P.O. Orion; farmer; Ind; Ind.

CHILSTROM GUST. P.O. Orion; Ind; born Sweden, 1825, came to Ill. 1847.

CHINBURG A. G. Sec. 16, P.O. Orion; farmer; Rep; Luth.

COLLINSON T. H., P.O. Orion; Rep; Bapt; born England, 1843, came to Ill. 1845.

CRAMPTON F. A. Sec. 16, P.O. Orion; farmer; Rep; Meth.

CRAMPTON J. W. Orion; Rep; Meth.

CRAMPTON SUSAN C. widow of J. C., Orion; Meth.

CROCKER CHARLES, Sec. 16, P.O. Orion; farmer; Rep; Lib.

CURRIN JOHN, Farmer, Sec. 14, P.O. Orion; born in County Donegal, Ireland, Aug. 1845; came to this county in 1861; Dem; Cath; owns 80 acres of land, value \$4,800; son of William Currin, of the Old Country; stopped nine months in Philadelphia, thence to this county; name of wife was Sophia Lind, daughter of Samuel Lind, of Sweden, born Nov. 18, 1847; married Dec. 16, 1870; have two children, Mary Ellen, born Aug. 4, 1871, John S., born May 24, 1874.



Hon. W. W. WARNER,
Western.



DAHLSTEDT J. G. Orion; organist; Luth.

DARROW G. W. Orion; agent Peoria and Rock Island R. R.; Rep.

DEATS GEORGE, Sec. 32, P.O. Orion; Dem; born Virginia, 1831.

DEVENNY P. F. Orion; carpenter; Dem; Lib.

DILLEY ISAAC R. Farmer, Sec. 17, P.O. Orion; born in Braxton Co. Va. July 20, 1837; came to this county in 1856; Rep; Univ; owns 86 acres of land, value \$4,500; son of Abraham Dilley, of Rock Island Co. who emigrated to Illinois in 1840, from Virginia; name of wife was Indiana Huston, daughter of T. W. Huston, born Jan. 28, 1848; married Sept. 27, 1868; have had three children, two living, Mary Alma, born March 12, 1870, Almira Jane, born Sept. 23, 1871, died July 13, 1872, Thomas Isaac, born March 20, 1874.

DILLON MARTIN, Sec. 20, P.O. Orion; tenant; Dem; Lib.

DUNCAN THOS. Farmer, Sec. 20, P.O. Orion; born in Ireland, Nov. 21, 1835; came to this county in 1861; Ind; Pres; owns 106 acres of land, value \$6,000; son of James Duncan, County Antrim, Ireland; vol. Co. C, 112th Ill. I.; was out about three years; was besieged at Knoxville twenty-eight days on eight days' rations; was wounded at the battle of Resaca, Ga. and laid up in the hospital nine months; name of wife, Elizabeth Bolles, daughter of Jesse Bolles, born Oct. 28, 1835, at Thompson, Ct; married Feb. 7, 1862; four children living, Lenora B., born April 30, 1866, William E., born Aug. 17, 1869, James T. and Jesse B. (twins), born Aug. 7, 1873; Mrs. Duncan's first husband was James Ludi, leaving one son, Nelson J. Ludi, who died Jan. 1857.

DUSENBURY DANIEL, P.O. Orion; blacksmith; Dem; born W. Va.

DYAL AMOS, Farmer, Sec. 14, P.O. Orion; born in Allegheny Co. Pa. March 7, 1834; came to this county in 1856; Ind; Bapt; owns 160 acres of land, value \$10,000; son of Wm. H. Dyal, of Ohio, whose father was in the war of 1812; Mr. Dyal moved to Coshocton Co. Ohio, with his father, in 1845, lived there eleven years, thence to this county; first wife was Isabell McFarland, of Holmes Co. Ohio, born Feb. 8, 1839, married Nov. 27, 1860, and died Sept. 4, 1872, leaving two children: Ida Eliza, born Oct. 1, 1861, Robert K., born July 18, 1866; second wife was Marietta Talbut, born Dec. 12, 1841, married Oct. 25, 1874; she was widow of M. L. Hovey, who died Sept. 4, 1872.

EATON E. J. Rep; born Vermont, 1852, came to Ill. 1875.

EATON GEO. W. Orion; grain dealer; Rep; Lib.

EASTON JOSHUA, P.O. Orion; Rep; Lib; born Mass. 1826, came to Ill. 1859.

ELLIS JOHN JACOB, Farmer, Sec. 7, P.O. Coal Valley; born in Holstein, Germany, Sept. 21, 1835; came to this county, 1864; Rep; Luth; owns 85 acres of land, value \$5,500; son of John Ellis; Mr. Ellis came to the U. S. in 1858; name of wife was Otilde Zobel, of Prussia, born Aug. 29, 1843; married Nov. 1, 1864; have four children, Emma Carolina, born April 28, 1867, John William, born Feb. 10, 1869, Henry Gustaf, born Feb. 26, 1872, Louis Jacob, born Jan. 15, 1875.

ENGLE HUDSON B. Farmer, Sec. 22, P.O. Orion; born in Burlington Co. N. J. Nov. 4, 1821; came to this county in 1844; Rep; Quaker; owns 80 acres of land, value \$6,000; Son of Joseph and Hannah Engle; Mr. Joseph Engle died in 1831; Hannah, his wife, died 1855; Hudson B. was one of the first settlers in this town, only four houses built before his own; name of wife was Sarah Elwell, born in Springfield, Mass. Dec. 16, 1830; Mr. and Mrs. Engle were married by the Rev. I. Pillsbury, Nov. 11, 1847, being the first couple married by a clergyman in the town; Mr. Engle has sold pork for seventy-five cents per hundred pounds, wheat for twenty-five cents per bushel, and corn for ten cents, since living in this town; have had eight children, seven living: Julia Burr, born Oct. 19, 1848, Flora Luella, born Nov. 24, 1852, May Rebecca, born Nov. 10, 1854, Anna Gertrude, born Dec. 22, 1856, Charles Henry, born Dec. 19, 1863, William Elwood, born March 19, 1870, Hudson Burr, born Jan. 15, 1872; Elizabeth Blackfan, deceased at three months old.

ENTRIKEN N. M. Orion; merchant; Rep; Cong.

ERICKSON C. A. Orion; carpenter; Rep; Luth.

ERICKSON C. E. Orion; laborer; Rep; Luth.

ERICKSON N. G., P.O. Orion; laborer; Rep; Luth.

ERNST C. Mrs. Sec. 10, P.O. Orion; farmer.

EWING SAMUEL B. Sec. 19, P.O. Orion; farmer; Dem; Pres.

FARRAND OSCAR F. Orion; laborer; Rep; Bapt.

FARRING O. F. Orinn; laborer; Rep; Lib.

FERGUSON THOMAS, Farmer, Sec. 6, P.O. Sunny Hill; born in County Antrim, Ireland, March 17, 1826; came to this county in 1857; Rep; U. Pres; owns 150 acres of land, value \$9,000; son of Jas. Ferguson; Mr. Ferguson came to the U. S. in 1847, lived at Pittsburg ten years, then to this county, and now feels proud of his adopted country; name of wife was Jane Grant, born in Morayshire, Scotland; married Aug. 1850; have eight children, James A., born May 5, 1851, Ann, born May 6, 1853, Jane, born April 12, 1855, William, born April 10, 1857, Ella, born Jan. 22, 1860, Sarah May, born Feb. 14, 1864, Harriett Belle, born March 28, 1870, Carrie Twilo, born May 28, 1872; James A. graduated at Monmouth College, class of 1876; is now at the U. Pres. Theological Seminary of Allegheny City, Pa.

FERGUSON ANNIE Mrs. widow, Sec. 11, P.O. Orion.

FIELDS JOHN T. Farmer, Sec. 30, P.O. Orion; born in Belmont Co. Ohio, Oct. 16, 1831; came to this county in 1863; Rep; Lib; owns 200 acres of land, value \$12,000; first settled in Bureau Co. lived there about five years, then removed to this town; son of John Fields, whose father was under General Washington all through the Revolutionary War, and one of the guards over Major Andre, who was hung as a spy; first wife was Rebecca Dillon, married Feb. 21, 1865, and died May 19, 1871, leaving two children, Guy D., born May 29, 1866, Agnes A., born Sept. 10, 1867; second wife was Amelia, daughter of Wm. Jordan, married Feb. 26, 1874.

FREEMAN J. C., P.O. Orion; Rep; Lib; born in England, 1829, came to Ill. 1854.

FREEMAN H. S., P.O. Orion; Rep; Lib; born Henry Co. 1854.

FRECKHLM JOHN, P.O. Orion; Dem; Luth; born Sweden, 1835, came to Ill. 1870.

FURGUSON G. M. Sec. 11, P.O. Orion; farmer; Rep.

GOLDEN WM. Sec. 28; P.O. Orion; tenant; Dem; Lib.

GRANDIN P. A. P.O. Orion; Dem; Lib; born Sweden 1836; to Ill. 1865.

GABRIELSON ERIC, Merchant and Stock Dealer, Orion; born in Sweden, Feb. 18, 1849, came to this county in 1854; Dem; Ind; owns house and lot worth \$500; son of Charles Gabrielson, of Andover; name of his wife was Josephine, daughter of Just Huffleund, now residing in this township, born Jan. 1, 1850, married Aug. 5, 1874; have one daughter, Estella N., born Dec. 31, 1875; Mr. Gabrielson is a General Dealer in all kinds of Merchandise, and Stock Shipper, also Agent for Foreign Passage Tickets, and sells Foreign Exchange.

GRANT DANIEL, Sec. 5; P.O. Sunny Hill; farmer; Rep; U. Pres.

GRANT WM. Sec. 6; P.O. Sunny Hill; farmer; Rep; U. Pres.

GUSTAFSON JOHN G. Farmer, Sec. 29; P.O. Orion; born in Sweden, April 20, 1844; came to this county 1851; Rep; Lib; owns 80 acres of land, val. \$5,000; son of Andrew Gustafson, now of Missouri; name of wife was Elizabeth Weech, daughter of Joseph Weech, from England, born Feb. 9, 1851; married Dec. 25, 1871; two children: Joseph A., born Feb. 7, 1873; John A., born Jan. 6, 1875; his father first settled in Lynn Tp., and was among the first of his countrymen to this part of the Co; Mr. Gustafson has eight brothers and one sister living in this country; Mrs. Gustafson has four sisters and five brothers.

HAGLUND GUST, P.O. Orion; Ind; Luth; born Sweden 1833; to Ill. 1868.

HAMILTON DAVID A. Sec. 32; P.O. Orion; farmer; Dem; Pres.

HAMILTON WM. C. Sec. 32; farmer; Dem; Pres; born in Ill. 1849.

HAMILTON WM. Sec. 32; P.O. Orion; farmer; Dem; Pres.

HAMMER ALBERT A. Farmer, Sec. 22; P.O. Orion; born in this town Aug. 14, 1856; Luth; lives on the estate of 40 acres of land, val. \$3,000; son of William A. Anderson, whose name was changed in accordance to the Church rule to Hammer soon after coming to this country; Mr. Hammer was among the first Swedish settlers in the town in the year 1851; no one did more to make his country people comfortable, or devoted more time in looking up homes for them and suitable places to make a start in their chosen country, than did Mr. Hammer; Mr. Albert A. Hammer's mother died in the Winter of 1865, and his father, William A. soon followed her to the *unknown*—only two weeks intervening between their deaths—leaving three small children behind them: Albert A. (the subject of this sketch), Peter A., born Jan. 19, 1858; Amelia, born Feb. 14, 1860.

HAMMERSTALL CHARLES, P.O. Orion; Rep; Luth; born Sweden 1843; to Ill. 1869.

HAMOR E., P.O. Orion; mail-carrier; Rep; born Pa. 1817; to Ill. 1854.

HAMOR NATHANIEL, Farmer, Sec 29; P.O. Orion; born in Pa. Dec. 25, 1842; came to this county 1858; Rep; Lib; owns 80 acres of land, val. \$5,000; son of Evan Hamor, now of this town; volunteer in Co. C, 102d Ill. I; was with Gen. Sherman in his campaign and march to the sea; name of wife Mattie A., daughter of Alfred and Elizabeth Jordan; her grandfather on her mother's side, Daniel H. Jopp, was the first white man settling on the Seneca Reservation in Ohio; married Dec. 20, 1866.

HANNA JOHN M. Farmer, Sec. 9; P.O. Orion; born in Westmoreland Co. Ohio, March 15, 1835; came to this county in 1841; Dem; Lib; owns 160 acres of land, val. \$9,000; son of Robert and Priscilla Hanna, who left Pennsylvania for Ohio 1836; remained there four years, then to Stark Co. in this state one year, thence to Shaubena Grove in this county; was among the first settlers in that part of the county; Mr. Robt. Hanna died in 1859; his wife Priscilla died some years before; name of Mrs. John M. was Martha Bleeks, of Crawford Co. Ohio, born Aug. 16, 1838; married Nov. 6, 1856; have two children: Charles R., born June 14, 1859; George B., born April 8, 1862; Mr. Hanna settled in this township in 1870.

HEARSHIE MARSHALL, Sec. 7; P.O. Sunny Hill; farmer; Rep; U. Pres.

HENDERSON MARY A. Orion; wid Jas; Bapt.

HENDERSON THOS. Orion; mason; Rep; Lib.

HENDRICKSON ERICK, Sec. 16; P.O. Orion; Rep; Luth.

HENRIKEN FRED, Sec. 1; farmer; Dem; Lib.

HIGGINS LEVI, Grain Dealer, Orion; born in Preble Co. Ohio, 8th of June 1829; came to Henry Co. 1853; Dem; Lib; owns 200 acres, val. \$12,000; town and personal property \$25,000; is County Supervisor and Justice of the Peace, also one of the proprietors of the Town Plat; wife's name was Martha J. Adams, born 19th of Jan. 1829; married July 16, 1846; six children: Sarah Eliza, married Ellis T. Brawley; Mary C., married D. R. Michener; Minnie A., Effie L., Arthur E., and Hattie L.; one of first settlers.

HILL JANE Mrs. Orion; widow of Geo. Hill; Meth.

HIITCHCOCK L. N. Sec. 11; P.O. Orion; farmer; Rep; Meth.

HOFFLAND JOHN, P.O. Orion; Rep; Luth; born Sweden 1810; to Ill. 1868.

HOFFLUND JUST, Farmer, Sec. 35; P.O. Orion; born in Sweden 1806; came to this county 1851; Rep; Meth; owns 80 acres of land, val. \$5,000; son of Nicholas Hofflund, of Sweden; name of wife, Anna Colson, born Oct. 4, 1810; married June 15, 1834; have seven children living: Charles J., born Oct. 11, 1835; Mary Louisa, born Jan. 28, 1839; Hannah Sophia, born Oct. 1, 1841; Gertrude Lottie, born Dec. 28, 1843; Alexander, born Aug. 28, 1847; Josephine, born Jan. 1, 1850; G. Frederick, born Dec. 17, 1854; Mr. Hofflund was among the first of his country people to this town.

HULTGREN OTTO, P.O. Orion; Rep; Luth; born Sweden 1847.

HUSTON JOHN, Sec. 20; P.O. Orion; farmer; Rep; Lib.

HUSTON THOS. W. Farmer, Sec. 17; P.O. Orion; born in Dearborn Co. Ind. April 17, 1823; came to this county in 1852; Rep; Universalist; owns 130 acres of land, val. \$7,500, also 120 acres in Mo.; son of Joseph Huston, who emigrated from N. H. to Ohio in 1811, and enlisted in the war of 1812, as drummer-boy, under Capt. Gest; name of wife was Mary A. Horham, of Dearborn Co. Ind., born March 20, 1826; married Sept. 14 1843, whose father was also in the war of 1812, and was taken prisoner, but escaped, and then emigrated in 1815 to Ind. from Vt.; Mr. Huston has six children: Polly E., born July 1, 1844; Indiana, born Jan. 28, 1848; Dearborn, born Nov. 28, 1849; Olive, born May 18, 1851; Mary A., born June 24, 1855; and Delila A. born Dec. 19, 1866.

IMAN ELIZABETH Mrs. Orion; widow; Meth.

INGSTROM CHARLES, Luth; born Sweden 1830; to Ill. 1868.

INGSTROM C. L. Sec. 34; P.O. Orion; farmer; Rep; Luth.

IRVIN J. S. Dem; Pres; born Ireland 1813; to Ill. 1854.

JACOBSON HANS, P.O. Orion; carpenter; Meth.

JAMES O. D. Sec. 1; P.O. Orion; tenant; Rep; Meth.

JOHNSON A. Sec. 35; P.O. Orion; farmer; Rep; Luth; born Sweden 1813.

JOHNSON A. P. Sec. 35; P.O. Orion; farmer; born Sweden.

JOHNSON A. P. Sec. 34; P.O. Orion; farmer; Rep; Luth.

JOHNSON A. P. Sec. 16; P.O. Orion; tenant; Luth.

JOHNSON CHRIS. Orion; railroad laborer; Dem; Luth.

JOHNSON CHARLES J. Sec. 34; P.O. Orion; farmer; Luth.

JOHNSON CHAS. M. Sec. 9, P.O. Orion; farmer; Luth.

JOHNSON HENRY, Merchant; Milling; Orion; born in Sweden, June 22, 1832; came to Henry County in 1848; Dem; Ind; owns 80 acres, valued at \$3,000; town and personal property \$6,000; wife was Catherine Abrahamson, married May 1, 1858; have two children, boys, Oscar Linne, born Sunday, Aug. 31, 1873, and Andrew Oliver, born Monday, April 17, 1876; was one of the first settlers of the town; has been School Director.

JOHNSON D. F. P.O. Orion; Dem; Luth; born Sweden.

JOHNSON JAS. Rep; Luth; born Sweden.

JOHNSON J. A., P.O. Orion; Dem; born Va.

JOHNSON J. M. Sec. 35, P.O. Orion; farmer; Rep; Luth; born Sweden.

JOHNSON JOHN M., P.O. Orion; Rep; Luth.

JOHNSON J. P. Rep; Luth; born Sweden.

JOHNSON L. P. Sec. 34, P.O. Orion; farmer; Rep; Luth.

JOHNSON OSCAR, Sec. 31, P.O. Orion; tenant; Rep; Luth; Sweden.

JOHNSON NICHOLAS, Sec. 34, P.O. Orion; farmer; Rep; Luth.

JOHNSON SAMUEL, Farmer, Sec. 35, P.O. Linn; born in Sweden, Sept. 22, 1805; came to this county in 1846; Rep; Luth; owns 90 acres, valued at \$5,000; son of John Nelson, of Sweden; name of first wife was Christine Larson, who died 1849; two children, Jno. M. born 1829, Samuel Henry, born 1831; both sons milling in Orion; name of second wife Anna Eliza Samuelson, born Nov. 5, 1807; married March 6, 1850.

JOHNSON SAMUEL, Sec. 3, P.O. Orion; farmer; Luth.

JONES DANIEL, Farmer, Sec. 6, P.O. Coal Valley; born in South Wales, Sept. 1, 1806; came to county 1856; Rep; Lib; 70 acres, \$4,500; son of Lewis Jones, from South Wales; name of wife Mary Jenkins, daughter of Wm. Jenkins, of same place; born May, 1812; married Feb. 22, 1834; six children living, Lewis, born Jan. 4, 1836; Walter, born Feb. 3, 1837; William, born Sept. 19, 1841; Mary Martha, born Jan. 25, 1843; Richard, born April 1, 1850; Daniel, born June 18, 1853; in the year of 1854 the body of a Swede was found by N. Huntoon, while running a mowing machine on the farm now owned by Daniel Jones; the body was so far decomposed that the coroner ordered it to be buried near where found; no clue ever was found to the cause of his death.

JONES REES, Farmer, Sec. 5, P.O. Sunny Hill; born in Brecon Co. S. Wales, Dec. 18, 1822; came to this county in 1857; Rep; Pres; owns 80 acres of land, valued at \$4,000, and 160 acres in Kansas, and 200 acres in Carroll Co. Iowa; name of wife was Mrs. Margaret Jones, born June 1, 1820; married July 5, 1852, in Pottsville, Pa.; have two children, Margarete Ann, born Feb. 25, 1861; Samuel, born July 10, 1865; Mrs. Jones has one son by her first husband, William R. born May 13, 1846; Mr. Jones and family emigrated to this country alone, without kith or kin or friends, first to Pa. and lived there ten years, and then to this county.

JORDAN ALFRED, Sec. 29, P.O. Orion; born Me; came to Ill. 1863.

JORDAN JAY, Farmer, Sec. 36, P.O. Orion; born in Cook County, this state, Sept. 16, 1849; came to this county in 1872; Rep; Lib; owns 80 acres of land, valued at \$5,000; son of Thos. and S. N. Jordan, now of Orion; the elder Mr. Thos. J. once lived in this Tp. when the Indians were very numerous; name of wife was Hannah J. Dunmire, born Dec. 26, 1850; married Jan. 5, 1872; have had four children, two living, Edward, born Oct. 2, 1874; Albert, born Jan. 29, 1876; Mr. Jordan offered himself to the army, but was rejected on account of age.

JORDAN MONROE, Orion; at school; Rep; Lib.

JORDAN THOS. Orion; retired; Rep; Lib.

JORDAN W. L. Orion; Rep; Lib.

KAMP ABRAM, P.O. Orion; Rep; Lib; born Pa; came to Ill. 1865.

KEEL H. D. Sec. 16, P.O. Orion; farmer; Rep; U. Breth.

KELEHER DANIEL L. Farmer, Sec. 14, P.O. Orion; born in County Kerry, Ireland, Aug. 20, 1836; came to this Co. in 1856; Ind; Cath; owns 240 acres of land, val. at \$16,800; son of Daniel Keleher, who died in Ireland 1846; Mr. Keleher is breeding Poland-China and pure-blooded Berkshire pigs; also Norman horses; name of wife was Ellen Currin, daughter of Wm. Currin, of Co. Donegal, Ireland, born June 10, 1837; married Jan. 19, 1863; have four children, Mary Ann, born Feb. 1, 1864; Ellen B. born Jan. 17, 1866; Daniel C. born Aug. 21, 1870; Ida E. born June 8, 1875; held official positions about twelve years.

KELEHER THOMAS, Farmer, Sec. 14, P.O. Orion; born in County Kerry, Ireland, March 15, 1842; came to this Co. in 1866; Ind; Cath; owns 80 acres of land, value \$5,600; vol. Co. H, 151st Ill. Inf. under Col. Woodhall; was soon detailed on detective duty, under Major Tracy, in the State of Georgia; was son of Daniel Keleher, of County Kerry, Ireland; name of wife was Christine Olson, born in Sweden, June 8, 1845; daughter of Olef Bengtson; married Dec. 16, 1870; have one child, Ida, born March 9, 1872.

KELMER J. C. Orion; livery; Rep; Lib.

KETTERING JAMES, Orion; carpenter; Rep; U. Breth.

KERR SAMUEL, Farmer, Sec. 15, P.O. Orion; born in County Down, Ireland, July 8, 1832; came to this county in 1853; Dem; U. Pres; owns 240 acres of land, value \$12,000; son of Wm. Kerr, farmer, of Ireland; name of wife was Sabina Adair, of Ireland, born Nov. 20, 1833; married March 26, 1853; have ten children, Samuel M. born Jan. 9, 1854, in Brooklyn, N.Y.; William, born May 1, 1857; James, born Dec. 20, 1858; John, born Sept. 20, 1860; Thos. H. born Nov. 19, 1862; Ann Jane, born Oct. 1, 1864; Martha E. born Dec. 25, 1866; Robert P. born July 11, 1868; Joseph B. born Feb. 15, 1870; Margaret, born May 3, 1871.

KILMER J. C. born Pa; came to Henry Co. 1855.

KINKAID M. P. Attorney, Orion; born in Virginia, in 1850; came to this county 1869; Ind. in pol. and relig; graduated in the law department of the Michigan University, in the class of 1876.

KINSEY SHARLOT F. Mrs. Retired; P.O. Orion; born in Burlington, N.J; daughter of Joseph and Hannah Engle, July 1, 1817; came to Ill. 1841; Quaker; married Amos B. Kinsey 1841; three children, Whorton J. married Lucette Harland, 1868; Hannah E. married Wm. Myers, 1869; Mary Ella, married Wm. W. Slater, 1872; owns house and lot, val. \$1,200.

KNOWLES THOS. E. Prop. Livery and Sale Stable, Orion; born in Bradford Co. Pa. came to this county 1857; Rep; Lib; son of Henry and Elizabeth Knowles, from England, who came to the U. S. 1833; married in Philadelphia, June 25, 1836; Mr. Knowles died Oct. 29, 1865, leaving nine children, five sons and four daughters; Thos. E. Knowles runs a livery, keeps horses ready at all times for the gayest as well as the most sedate.

L ARSON S. L. Sec. 29, P.O. Orion; tenant; Rep; Meth.

LAWSON J. H. Sec. 9, P.O. Orion; tenant; Luth.

LAWSON ANDREW P. Farmer, Sec. 7, P.O. Sunny Hill; born in Centre Port, Sweden, May 25, 1824; came to this county in 1857; Rep; Luth; owns 160 acres of land, valued at \$10,000; son of Louis Gustafson, of Sweden; Mr. Lawson has held an official position for some time in the church; name of wife was Britie Erickson, born Aug. 11, 1820; married March 1, 1846, died Oct. 1, 1874, leaving three children. Chas. P. born July 28, 1853; Gust, born March 10, 1859; Albert, born April 24, 1864.

LINDHOLM CHARLES J. Farmer, Sec. 33, P.O. Orion; born in Sweden, May 22, 1828; came to this county 1853; Rep; Bapt; owns 260 acres of land, valued at \$13,000; son of Samuel Petterson, of Sweden; wife's name was Christina Petterson, born March 7, 1833; married Oct. 1854; have eight children, John Justus, born Feb. 4, 1856; Wm. Henry, born July 18, 1858; Frank August, born Feb. 5, 1861; Emily Sophia, born Sept. 20, 1863; Edbloom, born March 30, 1866; Ella Amelia, born May 6, 1869; Mary Aloria, born July 19, 1872; Chas. Otto, born March 25, 1876.

LIPPINCOTT J. H. Rep; Ind; born Ohio; came to Ill. 1850.

LINDEN GUST, P.O. Orion; Rep; Luth; born Sweden; came to Ill. 1867.

LINDWALL S. E., P.O. Orion; Rep; Lib; born Sweden.

LOVE ALEX, Sec. 16, P.O. Orion; farmer; Pres.

LONG H. H. Orion; physician; Rep; Bapt.

LOVE JAMES, Sec. 32, P.O. Orion; tenant; Rep; Pres.

LONG JOEL W., P.O. Orion; Dem. Univ; born Ohio; came here 1875.

LOVE WM. Sec. 13, P.O. Orion; farmer; Rep; Meth.

LUESLEY R. M. Orion; butcher; Rep; born Ohio.

LUND ANNA S. Mrs. widow of John, Sec. 24, P.O. Orion.

MCCAHOON JOHN, Sec. 32, farmer; Dem; Pres; born Ireland.

MCCAUSLAND H., P.O. Orion; Rep; born Henry Co.

MCCANDLESS WILLIAM, Farmer and Merchant, Sec. 29, P.O. Orion; born in Allegheny County, Pa. Nov. 18, 1810; came to this county 1854; Dem; Pres; owns 220 acres of land, value \$13,200; son of Alexander McCandless, who died Oct. 1848, leaving eight children, all but one still living; was in the War of 1812; name of wife was Elizabeth McEwing, of Philadelphia, born June 17, 1826; married Aug. 26, 1862; Mrs. McCandless' first husband was Isaac A. Walker, of Pa. who died Aug. 12, 1860, leaving two children, Anna Mary, born June 17, 1850; Francis I. born July 11, 1852.

MCCLOSKY EDW., Orion; laborer; Dem; Lib.

MCCOSLIN JOHN, P.O. Orion; born Pa.

MCDONALD F. M. Sec. 21, P.O. Orion; farmer; Dem; Pres.

MCDONALD S. J., P.O. Orion; born Pa.

MC EWEN JOHN. P.O. Orion; Dem; Lib; born Pa; came here 1862.

MCGEE SAMUEL, Sec. 20, P.O. Orion; tenant; Rep; Lib.

MCGILL WM., P.O. Orion; Dem; Cath; born Ireland.

MCGOVERN J. H. Orion; merchant; Dem; Lib.

MCGRAW HUGH, Sec. 5; farmer; Pres.

McKELVEY ELLA, Mrs. widow; Orion; Meth.

McMEEKEN WILLIAM, Farmer; Sec. 6; P.O. Coal Valley; born Ireland, March 25, 1821; came to this county 1856; Rep; U. Pres; owns 62 acres of land, valued \$4,000; came to the U. S. 1847; settled in Philadelphia; then to Ill. 1853; wife's name was Agnes Reed, of Ireland; married July 23, 1853; nine children, all living: James, born May 11, 1854; Mary Jane, May 26, 1856; William, Nov. 13, 1858; Francis, May 14, 1861; John, March 3, 1864; Robert C. June 30, 1866; Hugh, June 24, 1869; Alexander, Oct. 23, 1871; Agnes Alida, May 17, 1874.

MCWHINNEY AND. Rep; Lib; born Ind. 1824; to Ill. 1854.

MCWHINNEY E. H. Orion; farmer; Rep; Meth.

MANNING J. R. Sec. 9; P.O. Sunny Hill; farmer; Rep; Bapt.

MARTIN JENNETT Mrs. P.O. Orion; born Scotland 1822; to Ill. 1851.

MAWBY VINCENT H. Farmer; Sec. 20; P.O. Orion; born in Iowa Oct. 8, 1852; came to this county in 1874; Rep; Lib; owns 80 acres of land, valued at \$5,000; son of Bartholomew, who with three sons enlisted in the late war and honorably discharged, all of which were born in England; name of wife was Sarah Jane McHenry, born April 9, 1835; married Mr. Mawby July 3, 1875; her first husband, Edward Bell, left two children, John J. and Elmer E.: Mrs. Mawby was one of the eight ladies who destroyed the liquor and broke up the sale of whisky in 1856 in this town.

MEALMAN ADAM, Farmer; Sec. 13; P.O. Orion; born in Franklin Co. Pa. Aug. 25, 1822; came to this county 1853; Dem; U. Breth; owns 240 acres of land, value \$17,000; son of John K. and Catherine Mealman, who emigrated from Pa. to Rock Island Co. 1839; family consisted of six boys and four girls; his father, Mr. John K. was in the war of 1812; his grandfather was a British soldier, brought over to this country to fight our forefathers, deserted immediately on his arrival, joined Washington's forces, fought like a true and valiant soldier all through the revolutionary war; first wife was Harriet Kimball, born April 19, 1827, married April 15, 1847, died Dec. 27, 1865, having had six children: Kasia, born Dec. 20, 1848; William, Jan. 8, 1851; Russell, July 3, 1853; Sarah, Jan. 31, 1856, died April 3, 1857; Maria, March 10, 1858, died Oct. 19, 1876; John R. Dec. 25, 1860, died Feb. 24, 1875; Clarissa L. Aug. 17, 1863; second wife, Rachel L. Dyal, born April 22, 1844; married Dec. 27, 1866; three children: Minnie E. born Feb. 22, 1868; Edna E. May 19, 1870; Hattie M. Feb. 19, 1873.

MEALMAN CHAS. P.O. Orion; Rep; Luth; born Sweden 1845; to Ill. 1869.

MEANOR WM. P.O. Orion; Rep; Lib; born Pa. 1840; to Ill. 1862.

MEELMAN CHARLES, Sec. 15; P.O. Orion; farmer; Luth.

MICHENOR DELACY, Orion; school teacher; Dem; Lib.

MONTGOMERY SAMUEL E. Farmer; Sec. 6; P.O. Sunny Hill; born County Down, Ireland, June 20, 1830; came to this county 1857; Rep; U. Pres; owns 60 acres of land, value \$4,500; son of James Montgomery, who died in this town May 1, 1871, aged 76 years; name of wife was Catherine McNamara, born March 7, 1834, daughter of John McNamara, of Ireland; married Dec. 5, 1851; have six children living: William, born Dec. 6, 1855; Margaret Jane, April 12, 1858; Georgiana Washington, April 22, 1862; Samuel, July 26, 1865; Elizabeth Agnes, Oct. 9, 1867; Mary Emma, March 31, 1870; Mr. Montgomery emigrated to the county in 1848, from Scotland, and was in the U. S. Service two years in the late war.

MOREY GEO. F. P.O. Orion; clerk; Rep; Meth; born Ohio 1837; to Ill. 1839.

MORTON JOSEPH, Farmer; Sec. 2; P.O. Orion; born in Butler Co. Ohio, Jan. 27, 1835; came to this county 1856; Rep; Meth; owns 160 acres of land, value \$9,600; son of Zalmunna and Clarissa Morton, who settled in Adams Co. Ill. in 1843; are direct descendants from the Plymouth company of New England; name of wife was Margaret J. Cate, of Quincy, Ill, born Dec. 10, 1841; daughter of Joseph and Sarah Cate, of Hancock Co; married Oct. 13, 1868; have had five children, four living: Clarissa J. born April 4, 1871; Geo. Melville, April 19, 1873; Clarence Edwin, Oct. 3, 1874; Luella A. March 19, 1876.

MORRISON ROBERT, Farmer; Sec. 7: P.O. Coal Valley; born in Down County, Ireland, Oct. 13, 1826; came to this country 1850; Rep; Pres; owns 139 acres of land, value \$8,400; came direct from Ireland to Rock Island County, then to this county; name of wife was Margaret McLean, born Dec. 13, 1827, came to this county 1849; married July 31, 1853; two eldest children are dead; three living: Joseph Robert, born March 22, 1860; William John, Oct. 21, 1862; and Margaret, July 28, 1867.

MUMAN L. II. Rep; Lib; born Pa. 1842; to Ill. 1868.

NELSON JUST, P.O. Orion; Rep; Luth; born Sweden; to Ill. 1869.

NEUMANN HENRY, Orion; merchant; Rep; Lib.

NEUMANN JULIUS, Orion; merchant; Dem; Bapt.

NELSON OSCAR, Orion; laborer; Rep; Luth.

NILSON PETER, Sec. 25; P.O. Orion; farmer; Luth; to Ill; 1868.

OUGH G. W. photographer; Dem; born Eng. 1849; to Ill. 1855.

OUGH HENRY, Orion; carriage maker; born Eng.

OUGH THOS. Orion; carriage maker; Rep; born Eng.

OWENS JOHN, Orion; merchant; Rep; Lib.

PARKS H. H. P.O. Orion; Rep; U. Pres; born Ill. 1849.

PATRICK W. D. Orion; jeweler; Rep; Lib.

PETERSON ANDREW M. Farmer; Sec. 23; P.O. Orion; born in Sweden Aug. 27, 1828; came to this county 1852; Rep; Luth; owns 520 acres of land, valued \$31,200; son of Peter and Mary Christine Johnson; Peter Johnson died in the old country in 1866; Mary, his wife, then came to this county, and is living here now; name of wife was Cary L. Swansen, born Sept. 13, 1827; married March 29, 1857; have had seven children, five now living: May Louisa, born April 24, 1859; Caroline Sophia, Nov. 17, 1860; Emma Matilda, Feb. 6, 1863; Christine Charlotte, Jan. 26, 1865; Ida Josephine, July 20, 1871; there were only five houses in the town when Mr. Peterson came here.

PETERSON AUGUSTUS, P.O. Orion; Rep; Luth; born Sweden 1849; to Ill. 1852.

PETERSON J. A. Rep; Luth; born Sweden 1843; to Ill. 1867.

PETTERSON A. F. Sec. 9; P.O. Orion; farmer; Rep; Luth.

PETTERSON ALEX. Sec. 26; farmer; Luth; born Sweden 1838; to Ill. 1868.

PETTERSON ALFRED, P.O. Orion; Rep; Luth; born Sweden 1844; to Ill. 1869.

PETTERSON AUGUST, P.O. Orion; laborer; Rep; Luth.

PETTERSON C. P. Sec. 2; P.O. Orion; farmer; Luth.

PETTERSON DAVID, Sec. 24; P.O. Orion; farmer; Rep; Luth.

PETTERSON JOHN, Sec. 31; P.O. Orion; farmer; born Sweden.

PETTERSON JOHN, Sec. 24; P.O. Orion; farmer; Rep; Luth.

PETTERSON JOHN, Sec. 14; P.O. Orion; farmer; Meth.

PETTERSON J. P. W. P.O. Orion; Rep; Luth; born this Co. 1851.

PETTERSON N. P. Farmer; Sec. 33; P.O. Orion; born in Sweden, Nov. 28, 1812; came to Henry Co. 1849; Rep; Luth; owns 160 acres, valued at \$9,000; was one of the first settlers of this Tp; son of Peter Nelson, of Sweden; wife's name was Eva Caroline Johnson; married March, 1842; have seven children: Anne Maria, Margaret Charlotte, John Peter, William (who married Josephine C. Petterson Nov. 4, 1876), Carl Erick Albert, Alfred, Arthur Edward, and Nels August.

PETTERSON P. A. Sec. 26; P.O. Orion; Rep; Luth; born Sweden 1844.

PETTERSON S. E. Orion; sexton Swedish Church; Rep.

PIERCE JACOB, Sec. 16; P.O. Orion; tenant; Rep; U. Breth.

PIERCE ROBERT J. Sec. 5; P.O. Sunny Hill; farmer; Rep; Pres.

PRITCHARD JOSEPH, Sec. 21; P.O. Orion; farmer; Dem; Lib.

REEVES JOHN L. Sec. 19; P.O. Orion; tenant; Rep; Meth.

REEVES M. Orion; Rep; Meth.

RICHARDSON VANCE, P.O. Orion; Rep; born Ill. 1847.

RICKLEY J. W. P.O. Orion; Dem; born Switzerland, to Ill. 1875.

RINGDAHL AUGUST, Sec. 25; P.O. Orion; farmer; from Sweden.

RISHEL H. M. P.O. Orion; Rep; Lib; to Ill. 1865.

ROGERS H. K. Rep; Lib; born N.Y. 1849; to Ill. 1875.

ROSE A. R. Sec. 23; P.O. Orion; farmer.

ROST ADOLPH, Sec. 5; P.O. Sunny Hill; tenant; Rep; Luth.

SAMUELSON A. P. Sec. 24; P.O. Osco; farmer; Rep; Luth.

SAMUELSON A. G. P.O. Orion; Dem; Lib; born Sweden; to Ill. 1871.

SAMUELSON CHARLES, Farmer; Sec. 35; P.O. Orion; born in Sweden Nov. 1827; came to this county 1852; Rep; Luth; owns 320 acres of land, value \$19,200; came to the U. S. in 1851, stopped six months in N. Y., then direct to this county; holds the office of School Director; name of wife was Hannah Maria Swanson, born March 22, 1833; married Sept. 12, 1856; seven children, all living: John Albert, born May 29, 1857; Peter August, Nov. 6, 1858; Charles Edward, Sept. 4, 1860; Jonas Victor, April 15, 1864; Gust Oscar, Sept. 26, 1866; Hannah Amelia, Jan. 11, 1869; Minnie Matilda, Nov. 26, 1871.

SAMUELSON JOHN, Farmer; Sec. 25; P.O. Orion; born in Sweden, Dec. 5, 1835; came to this county in 1852; Rep; Meth; owns 400 acres, value \$24,000; volunteered in Co. C, 43d Ill. Inf. appointed sergt; was in eight battles, among which were Shiloh, siege of Vicksburg, and Jenkins Ferry in Arkansas; was in service three years; name of wife Mary Larson; married May 31, 1867; three children: John Warren, born June 17, 1872; Arthur Herman, Aug. 8, 1874; Edward, Jan. 9, 1877; there were only seven families in this town when he came here; built a fine residence 1876, centennial year; seventy Swedes who died with the cholera soon after arrival here, were buried on his farm in one grave.

SCOTT ARCHIBALD, Farmer, Sec. 19, P.O. Orion; born Beaver County, Pa. Dec. 6, 1806; came to this county in 1857; Dem; Pres; owns 253 acres of land, value \$15,000; son of Wm. Scott, who was major in the Beaver Co. Militia in the War of 1812, and died with camp fever, contracted while at Erie, Pa.; Mr. Scott moved from Washington, Pa. direct to this town; name of wife was Elizabeth McCandless, daughter of Alexander McCandless; has three children, Mary Elizabeth; Alexander M. C., Jennie Georgetta; Mrs. Scott's first husband was James Ewing, who left four children; her eldest son, Samuel Ewing, owns 87 acres of land, value \$5,500, and lives with Mr. Scott.

SEAGLER FRANK, Orion; Dem; Lib.

SELLEN ERICK, P.O. Orion; Rep; Luth; born Sweden, 1841; came to Ill. 1869.

SELLERS WM. Farmer, Sec. 18, P.O. Orion; born Warren Co. Ohio, July 11, 1827; came to county in 1862; Rep; Luth; 136 acres, value \$7,500; son of George Sellers, of Ohio, who was under Gen. Harrison in the War of 1812; one of his most prominent battles was that in which Tecumseh was killed, name of wife was Sarah A. Surface, born Sept. 3, 1841, married Jan. 12, 1859; six children, five living, James M. born Dec. 3, 1859; Elmer E. born Nov. 21, 1862; Mary E. born April 9, 1865; Minnie and May (twins), born April 6, 1868, Minnie died in infancy; Stanley, born May 10, 1873.

SHIESLEY HIRAM, Sec. 28, P.O. Orion; tenant; Rep; U. Brethren.

SHIVELEY JOHN, P.O. Orion; Rep; Christian; born Virginia.

SIVERLY JOHN, P.O. Orion; Rep; Luth; born Sweden, 1847; came to Ill. 1869.

SMITH ASA H. P.O. Orion; farmer; from N.Y.; val. prop. \$500.

SMITH JNO. F. Farmer, Sec. 12, P.O. Orion; born Edford Township, Nov. 10, 1854; Dem; Luth; owns 320 acres of land, value \$19,200; son of William Smith, who emigrated from Maryland direct to this county in 1849, and still lives on farm first purchased; only three houses in Tp. when Mr. Smith arrived, buying a farm on which one of these houses then stood; Mr. John F. Smith, grandfather on mother's side: Andrew Emert died Sept. 22; 1876, aged seventy-seven years; Mr. Smith has four sisters, Maggie A. who married Dr. Lawbaugh, of Phoenix, Mich; Carrie, Ella C. and Emma L; parents living in Edford.

SMITH WILLIAM L. Farmer, Sec. 1; P.O. Orion; born in Alleghany Co. Maryland, April 29, 1842; came to this county in 1872; Dem; Lib; owns 170 acres of land, value \$8,000; son of Ernest H. Smith, W. Virginia; Vol. Co. B, 2d Iowa Inf.; was out about three years; was in the battles of Fort Donelson, Shiloh and Corinth, in the latter received a severe wound in the right knee; name of wife was Maria E. Edwards, born May 14, 1849, married Feb. 22, 1873; have one child, William Henry, born Nov. 30, 1873; Mrs. Smith has one son by her first husband, Abram S. Byerrum, born Nov. 8, 1868.

SNIDER DAVID T. Farmer, Sec. 31; P.O. Orion; born in Virginia, Dec. 25, 1835; came to Ill. in 1866; Rep; Meth; owns 242 aares, value \$16,000; son of James C. whose grandfather was captured by the Indians, when a small boy, and held by them about four years, and when regained by his parents could only remember the name of a mountain near by his father's house, and his book with the letter O in it; name of wife was Hannah Ramsey, daughter of Ira Ramsey, of Monongalia County, W. Virginia, born Nov. 25, 1841, married March 4, 1860; three children, James Ira, born Jan. 31, 1861; Emery, born Nov. 25, 1864, and Luther, born July 25, 1867.



ABNER B. LITTLE (deceased),
Wethersfield.

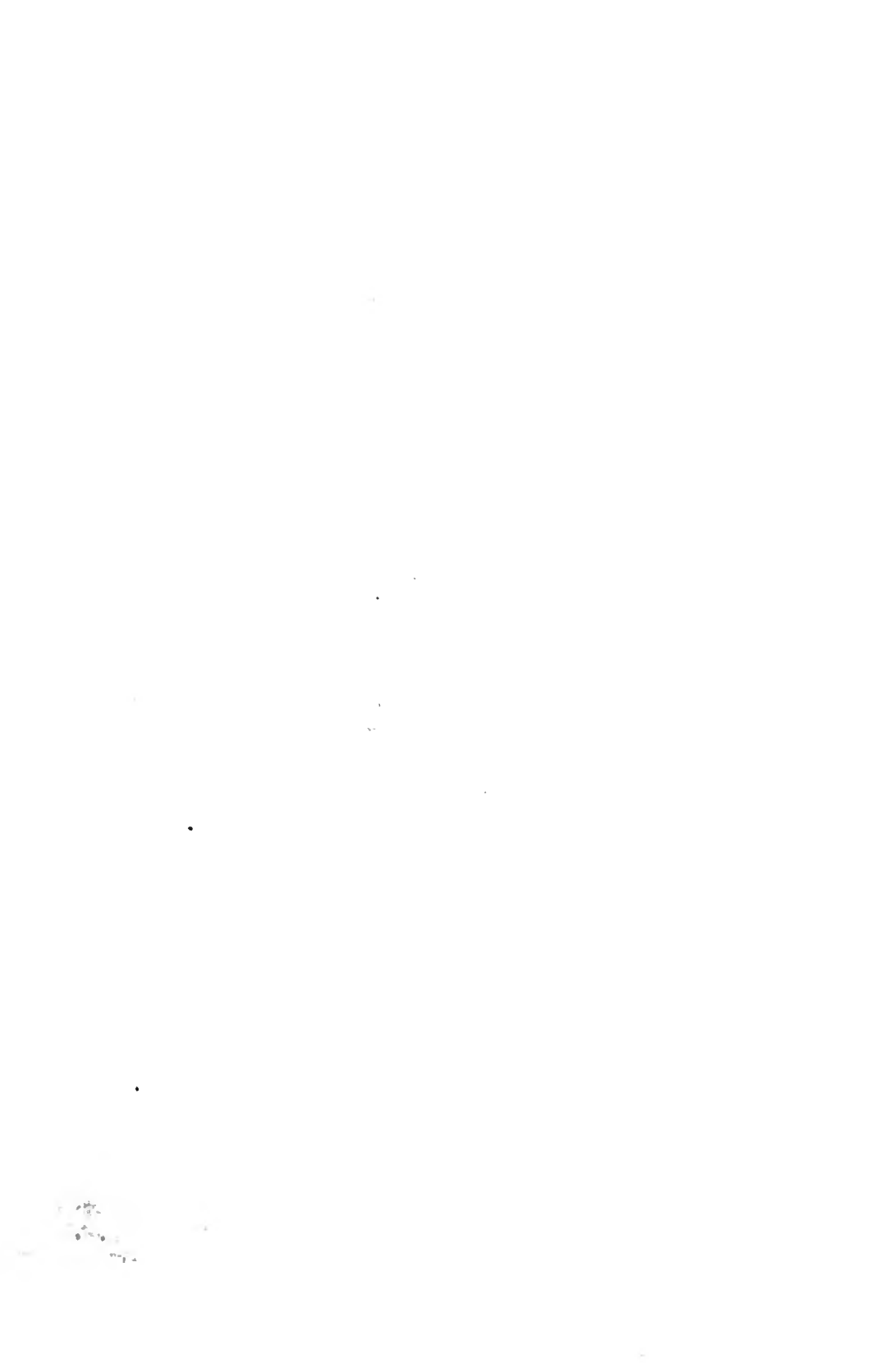

- SNYDER ROBERT, Orion; blacksmith; Rep; Meth.
- SPENCER WM. Sec. 17, P.O. Orion; tenant; Rep; Meth.
- STATES CLAWSON, Sec. 21; P.O. Orion; farmer; Rep; Meth.
- STATES DAVID J. Sec. 16; P.O. Orion; farmer; Rep; U. Brethren.
- STATES GEO. W. Sec. 21; P.O. Orion; farmer; Rep; Meth.
- STEARNS J. W. Sec. 12; P.O. Orion; farmer; Rep; Lib.
- STEINHOLAN JOHN, Sec. 22; P.O. Orion; farmer; Rep; Meth.
- STEVENS BENJAMIN F. Sec. 9; P.O. Orion; tenant; Dem; Lib.
- STEVENS CHAS. Orion; carpenter; Lib.
- STEVENS E. P. Orion; livery; Dem; Lib.
- STEVENSON OTIS, Sec. 2; P.O. Orion; tenant; Luth.
- STEVENSON THOS. Sec. 3; P.O. Orion; farmer; Rep; Pres.
- SULLIVAN A. W. Sec. 17; P.O. Orion; laborer; Rep; Lib.
- SULLIVAN HENRY**, Tenant, Sec. 17; P.O. Orion; born in Ontario Co. N. Y. June 8, 1832; came to this county in 1856; Rep; Lib; works 300 acres of J. S. Keater's land, value \$20,000; son of Wm. whose father was all through the Revolutionary War; Wm. Sullivan had five sons in the late war; one son (Marvin), was killed at Stone River battle; Geo. and Solomon were nearly starved to death at Andersonville, were there nine months; name of wife was Lois McKibben, born May 27, 1835, married June 2, 1850; had seven children, six living; Alba W. born May 15, 1852; Myron H. born May 27, 1855; Sarah M. born May 30, 1858; Mary E. born Feb. 15, 1862; Samuel K. born May 7, 1866; Frank E. born April 23, 1871; Mrs. Sullivan had three brothers in the late war.
- SULLIVAN W. H. Sec. 17; P.O. Orion; tenant; Rep; Lib.
- SUTTON W. J. teacher; Dem; Lib; born Pa. 1851; came to Ill. 1870.
- SWANSON CARLE M.** Farmer, sec. 34; P.O. Orion; born in Sweden, 1809; came to this county in 1849; Rep; Luth; owns 56 acres, value \$3,000; son of Charles G. of Sweden; wife was Ann Eliza Johnson, born 1817, married in 1837; have three children: Charles G. born 1838; Christina Charlotte, born 1843; Emma Matilda, born 1857; Charles G. married Christina Louisa Erickson; Christina C. married John Johnson; Emma Matilda married John Samuelson; Mr. Swanson was one of the earliest Swedish settlers.
- SWANSON GUST, ALFRED**, Farmer, Sec. 34; P.O. Orion; born in Sweden, 1839; came to this county in 1853; Rep; Luth; owns 154 acres of land, value \$10,000; son of John Swanson, who came direct to this county from Sweden, and died in 1869; Mr. Swanson's mother is still living in Lynn Tp.; name of wife was Carolina Christina Larson; married Jan. 25, 1869; have four children: Joseph Enoch, born May 10, 1870; Luther E. born Jan. 12, 1872; Christina Sophia, born May 29, 1873; Alfred Nathaniel, born June 17, 1875; Vol. Co. II, 112th Ill. I. as Alfred Swanson; honorably discharged at Greensborough, N. C. from the U. S. service, June 20, 1865.
- SWANSON C. G., P.O. Orion; farmer; Rep; Luth; born Sweden.
- SWANSON JOHN VICTOR**, Farmer, Sec. 36; P.O. Orion; born in Sweden, Sept. 6, 1835; came to this county in 1853; Rep; Luth; owns 240 acres of land, value \$14,400; elder brother of G. A. who, with his parents, came direct from Sweden, Jan. 8, 1846; name of wife was Anna Maria Petterson, daughter of N. P. of this town; married March 28, 1863; six children: Hannah May, born Feb. 1, 1864; Joseph Albert, born Jan. 25, 1866; John Nathan, born Oct. 13, 1868; Charlotte Amelia, born May 12, 1871; Luther Edward, born Oct. 17, 1873; Charles Aaron, born Nov. 22, 1875.
- SWANSON OSCAR, Sec. 29; P.O. Orion; tenant; Rep; Meth.
- SWANSON OTTO, P.O. Orion; Rep; Luth; born Sweden, 1839; came to Ill. 1868.
- SWANSON SWAN, Sec. 16; P.O. Orion; tenant; Luth.
- SWANSON S. J. Rep; Luth; farmer; born Sweden, 1847; came to Ill. 1870.
- SWANSON S. P. Sec. 34; P.O. Orion; farmer; Luth.
- TREGO B. F.** Sec. 34; P.O. Orion; farmer; Rep; Quaker.
- TREGO EUGENE, Sec. 34; P.O. Orion; farmer; born Pa. 1851.
- TALBOT ALFRED L.** Tenant, Sec. 14; P.O. Orion; born Cambridge, in this county, Aug. 15, 1851; Dem; Bapt; rents 80 acres of land of A. Dyal; son of William Talbot, who was one of the pioneers of this county, and has nine children, six boys and three girls; the latter are married and live in this county; the elder Mr. Talbot has been a leading and official member in the Baptist Church of Cambridge for thirty years; Mr. Alfred L. married Hannah H. Kane, of South Bend, Ind. Jan. 28, 1875; she was born Aug. 28, 1855; have one daughter, Edna May, born Nov. 13, 1876.

THOMAS GEORGE W. Nurseryman, Sec. 20; P.O. Orion; born in Litchfield County, Conn. Jan. 24, 1843; came to this county in 1857; Rep; Bapt; son of William R. now of Conn.; Vol. Co. C, 112th Ill. I. under Col. Henderson; was engaged in the siege of Knoxville; was on the right in the charge at Atlanta, Aug. 6, 1864, also at the battle at Nashville, and remained under the Col. now a Genl. till the close of the war; name of wife was Emma A. Farrand Allegan County, Mich. born June 5, 1858; married at Pierson, Montcalm Co. Mich. Aug. 18, 1872; two children, Minnie May, born July 10, 1873; Mabel E. A. born Jan. 16, 1877.

TREGO H. Orion; postmaster; Rep; Lib.

TREGO H. S. Sec. 28; P.O. Orion; farmer; Rep; Lib.

TREGO JAMES, Retired; P.O. Orion; born in Bucks County, Pa. Aug. 1, 1807; came to this county in 1856; Rep; Quaker; son of Mahlon Trego; wife was Abbie V. Herron, born April 6, 1806, in N. J.; married Feb. 24, 1834; two children, Scudder H. and Amanda H.; Scudder H. married Emma A. Kinsey in 1855. and has two children, Joseph P. and Lizzie B.; Amanda H. married Benjamin R. Blackfan.

TREGO SCUDDER H. Orion; carpenter; Rep; Lib.

TREGO THOMAS W. Farmer, Sec. 27; P.O. Orion; born in this state, June 19, 1849; came to this county, 1855; Rep; Lib; living on his father's farm, 80 acres, value \$5,000; son of H. S. and Rebecca B. Trego, of the Quaker faith, formerly from Bucks County, Pa.; his father, H. S. first settled in Mercer Co. in 1840, and one of the first settlers of this town, and has held many town offices; while living in Mercer Co. was among the sufferers by the great tornado of 1844, when many of his friends and relatives lost their lives; Mr. Thos. W. has one sister, who married Dr. Wm. L. Craig, of Pa. who died in 1873.

TURNER WM. M. Orion; laborer; Rep; U. Brethren.

VALENTINE E., P.O. Orion; Dem; born Pa. 1849; came to Ill. 1854.

VALENTINE J. O., P.O. Orion; Dem; born Pa. 1822; came to Ill. 1854.

VALENTINE R. D., P.O. Orion; Dem; came to Ill. 1854.

VANCE J. M., P.O. Orion; retired; Rep; Meth.

VANDERVIET C. P., P.O. Orion; produce shipper; Dem.

WADE CLARK, P.O. Orion; Rep; Lib; born W. Va.

WADE COLEMAN, P.O. Orion; teamster; Dem; born W. Va.

WADE MILTON, P.O. Orion; teamster; Rep; U. Breth.

WADE OLIVER P., P.O. Orion; Rep; Meth; born W. Va. 1838; came to Ill. 1867.

WALLERSTADT F. A., P.O. Sunny Hill; clerk; Rep; Luth.

WALLERSTADT LARS A. Farmer, Sec. 22; P.O. Orion; born in Sweden, Aug. 28, 1827; came to this county in 1852; Rep; Luth; owns 200 acres of land, val. \$12,000; son of John Wallerstadt; now holds the office of Trustee of the Lutheran Church; name of wife was Sophia Erickson, born May 28, 1831, whose father emigrated to this county 1852; married Dec. 31, 1853; have seven children living and three deceased, Frank Alexander, born Nov. 29, 1854; Charles Joseph, born Sept. 17, 1857; Simon Lucius, born Oct. 28, 1861; Henry Cornelius, born Sept. 21, 1864; John Albert, born June 7, 1868; Lamiel Edwin, born April 22, 1870; George William, born Aug. 3, 1872.

WARD ED. Sec. 18; P.O. Orion; farmer; Dem; Epis.

WARD FRED. B. Farmer, Sec. 18; P.O. Orion; born in Washington, D. C., March 20, 1843; came to this county 1867; Dem; Univ; owns 226 acres, val. \$12,000; son of Commodore James H. Ward, U. S. Navy, who was killed at Mathias Point, Va. 1861, and grandson of Col. James Ward, Hartford, Conn; Mr. F. B. Ward now lives upon a $\frac{1}{4}$ Sec. of land located with a land warrant given to his grandfather for services in the War of 1812; Mr. Ward graduated in the Class of 1864 in the College of the City of New York; name of wife was Julia B. Engle, daughter of Hudson B. Engle, of Orion; born Oct. 19, 1848; married June 17, 1869; have four children, Sarah W. born April 24, 1870; Fanny B. born Sept. 1871; Amy, born May 9, 1873; Ruth B. born Oct. 18, 1875.

WARNER WILDER W. Farmer, Sec. 3; P.O. Orion; born Worcester Co. Mass. Oct. 10, 1828; came to this county in 1849; son of Elias and Mary A. Warner (maiden name Mary A. Lawrence); Rep; Bapt; owns 400 acres of land, val. \$20,000, and 800 acres in Kansas; Mr. Warner came to Rock Island in 1848, then to this county, and followed school teaching about twelve years; has held the offices of Justice of the Peace, Assessor, Supervisor and Notary Public for several successive terms; was a member of the 28th session of the Illinois Legislature; name of wife was Olive Washburn, of Mass. born June 19, 1834; married Oct. 10, 1854; have six children, Wilder W., born Aug. 10, 1855; Mary E., born July 19, 1857; Wilnot S., born Feb. 22, 1859; Lawrence C., born Feb. 27, 1861; Frank C., born Feb. 4, 1863; Maria A., born Feb. 21, 1865; Mr. Warner's grandfather, Elias Warner, was in the battle of Bunker Hill in the War of the Revolution.

WELIVER R. P. Orion; Rep; Lib.

WASHBURN CHAUNCEY E. Farmer, Sec. 2; P.O. Orion; born Springfield, Mass. May 17, 1834; came to this county 1837; Dem; U. Breth; owns 160 acres of land, value \$8,000; son of Abisha Washburn, who emigrated with his family to this county in 1837; died Aug. 31, 1873; Mr. Washburn's mother died in Michigan, while on a visit there, 1849; name of wife was Emily Piatt, of Covington, Ind. born April 5, 1833; married March 28, 1857; have seven children, Ida M., born July 16, 1859; Charlotte, born Oct. 7, 1861; George, born Oct. 20, 1863; Otis, born March 20, 1865; Edward, born Jan. 24, 1867; Eliza J., born Aug. 19, 1868; Emma, born Feb. 22, 1874.

WAYNE WM. Sec. 9; P.O. Orion; farmer; Rep; Lib.

WEISS GEORGE, Sec. 17; P.O. Orion; tenant; Dem; Lib.

WEISS GEORGE, P.O. Orion; Dem; Luth; born Germany 1846; came to Henry Co. 1851.

WETHERELL HORACE, P.O. Orion; Rep; Lib; born R. I. 1810; came to Ill. 1859.

WESTERLUND PETER, Farmer, Sec. 25; P.O. Osco; born in Helsingland, Sweden, Aug. 10, 1829; came to this county in 1850; Rep; Luth; owns 320 acres of land, val. \$19,200; son of Eric A. Westerlund, who died 1869; Elizabeth, his mother, died on the ocean, while coming to this country; holds the office of School Trustee; name of wife Elnora C. S. Hultman, born July 7, 1843; married Feb. 17, 1863; have six children, Oscar W., born Nov. 14, 1863; John A., born June 10, 1865; Augusta M., born June 5, 1867; Emma E., born March 13, 1869; Arndt L., born March 18, 1871; Peter E., born Jan. 24, 1876; Mr. Westerlund was one of the twelve men who explored the Rio Grande River, in 1860; they started from Pike's Peak with ox teams, without guides or road, in a southwesterly direction, as the general make of country would lead them, until they reached the head waters of the river, then followed it down to Albuquerque, New Mexico, then sold their outfit, and made three boats, and, in opposition to all advice and appeals, started down the unknown river over eight long rapids or falls, where no man was ever known to go before and come out alive; one of which is a point where all the natives claim the river passes under the mountain, and proved it a false idea, only having that appearance, caused by a right angle of the river, where the rocks are 1,000 or more feet high; landed at El Paso safely, and sold their boats for \$50 cash, as trophies of a feat never before performed.

WILLIAMSON HIRAM, Orion, mason; Rep; Lib.

WILLIAMSON JOSEPH, Orion; carpenter; born Pa.

WILSON GEORGE, Sec. 15; P.O. Orion; farmer; Rep; Spiritualist.

WILSON J. S. Sec. 11; P.O. Orion; carpenter; Rep; Meth.

WILSON JAMES, Sec. 8; P.O. Sunny Hill; tenant.

WILSON WILLIAM C. Farmer, Sec. 1; P.O. Morristown; born in Norway, Feb. 11, 1839; came to this county in 1857; Rep; Lib; owns 80 acres of land, val. \$4,500; came to the U. S. in 1853; stopped first at Quebec, Wisconsin, Iowa, and then to Ill. in 1857; volunteer 37th Ill. I., under Col. White, of Chicago, afterwards was under Col. Black; was in battles of Pea Ridge, Prairie Grove, Chalk Bluff, siege of Vicksburg, and the fall of Mobile; was honorably discharged at Camp Butler, Ill; enlisted as a private and rose to a Captaincy, and served in the United States Army four years and ten months; name of wife was Ellen E. Showalter of this state, born July 2, 1845; married Dec. 6, 1866; have five children, Mary E., born Oct. 2, 1867; Adella L., born Sept. 20, 1868; Clara A., born Oct. 28, 1869; J. Canby, born May 6, 1873; Ralph K., born April 6, 1875; lost one boy.

WOOD B. P. Sec. 4; P.O. Coal Valley; Rep; Lib.

WOOD C. S. Sec. 4; P.O. Orion; farmer; Rep; Lib.

WOOD TIMOTHY, Sec. 4; P.O. Coal Valley; farmer; Rep; Lib.

WOOD TIMOTHY JR. Sec. 4; P.O. Coal Valley; Rep; Lib.

YOUNGQUIST JAMES A. Sec. 24; P.O. Osco; Rep; Luth.

BUSINESS DIRECTORY.

ORION.

Blackfan R. R. M. D., Breeder Poland-China, and Berkshire Pigs, from imported stock.

Gabrielson Eric, Dealer in General Merchandise; Produce and Stock shipper; sells Foreign Exchange and Passage Tickets to all European ports.

Higgins Levi, Grain Dealer and Justice of the Peace.

Johnson, Lloyd & Co. Props. Union Flouring Mills. Custom work a specialty.

Keleher Danl. L. Breeder Poland-China, and thoroughbred Berkshire Pigs; also Norman Horses not surpassed in the State. No pains has been spared in the selection of this stock. Sold at reasonable terms. Res. Sec. 14.

Kinkaid M. P. Attorney at Law and Loan Office.

Knowles Thos. E. Livery and Exchange Stable. Free Hack in connection with Orion House.

Owens & McCandless, Dealers in Groceries, Queensware, Hardware and Stoves.

Thomas Geo. W. Nurseries, Sec. 27, P. O. Orion.

LYNN TOWNSHIP.

ADAMS CHAS. Sec. 16; P.O. Lynn Center; farmer; Greenbacker; 90 acres, value \$3,600.

ALMQUIST FRANK, Sec. 13; P.O. Lynn Center; farm laborer; Rep; born in Sweden.

ANDERSON A. G., P.O. Lynn Center; rents farm of R. M. Thompson; Rep; Luth; Sweden.

ANDERSON ANDREW, Sec. 21; P.O. Lynn Center; Rep; Luth; born in Sweden; 130 acres.

ANDERSON C. G. Lynn Center; furniture dealer; born in Sweden.

ANDERSON CHAS. G. Sec. 2; P.O. Lynn Center; farm laborer; Rep. born Sweden.

ANDERSON C. M. Sec. 6; P.O. Swedona; farmer; Rep; Luth; born in Sweden; 70 ac. \$2,800.

ANDERSON E. M. Sec. 11; P.O. Lynn Center; rents farm of D. McKillop; Rep; Meth; Ill.

ANDERSON EDWARD, Sec. 15; P.O. Lynn Center; farm laborer; Rep; Meth; born Ill.

ANDERSON FRANK O. Sec. 35; P.O. Opheim; rents farm of Steven Stevenson; Rep; Luth.

ANDERSON J. FRANK, Sec. 1; P.O. Osco; rents farm of John Swanson; Rep; Luth; Sweden.

ANDERSON J. O. Sec. 12; P.O. Lynn Center; farmer; Rep; Luth; born Sweden; 480 acres.

ANDERSON PETER J. Sec. 30; P.O. Opheim; Rep; Luth; born in Sweden; 80 ac. \$4,000.

ARASMITH JOHN W. Farmer, Sec. 18; P.O. Lynn Center; born in Henry Co. Ill. in 1835; Rep; owns 300 acres land, value \$15,000; was School Director one year, and Collector one year; married Rosilla M. Derby, of Illinois, in 1862; seven children; Alvin J., Fred A., Ida M., Minnie M., Hattie O., Lillie P., and Fannie A.

ASK JOHANAS, Sec. 5; P.O. Lynn Center; farmer; Rep; Luth; born in Sweden; 10 acres.

ASTROM CHAS. Sec. 36; P.O. Opheim; farmer; Rep; Luth; born Sweden; 80 acres, \$3,200.

BARD C. L. Sec. 5; P.O. Orion; farmer; Rep; Luth; born in Sweden; 88 ac. val. \$3,520.

BERGQUIST J. P. Sec. 35; P.O. Opheim; farmer; Rep; Luth; born in Sweden; 180 ac.

BERGSTON ANDREW, Sec. 2; P.O. Lynn Center; rents farm of Mrs. Westerland; Rep.

BENGSTON B. F. Farmer and Stock Raiser, Sec. 15; P.O. Lynn Center; born in Sweden in 1849; came to Henry Co. in 1852; Rep; Luth; owns 153 acres land, value \$6,500; served as Collector one year; Constable two years; married Gustava Charlotte Anderson, of Sweden, in 1870; three children, names: Arved Ulysses, Gustava Elizabeth, and Adelia Gustina.

BENGSTON G. Farmer and General Merchant, Sec. 14; P.O. Lynn Center; born in Sweden in 1837; came to Henry Co. in 1852; Rep; Luth; owns 160 acres land, store, merchandise, etc., value \$14,000; has been Town Clerk eight years; Supervisor one year; School Trustee three years; married Anna L. Swanson, of Sweden, in 1860; seven children, named: Frans A., Anna M., Augusta E., Ida J., John W., Johanna A., and Carl G.

BJORKLUND N. P., P.O. Lynn Center; laborer; Rep; Luth; born Sweden; house and lot.

BLACKMAN C. V. Mrs. Lynn; Postmistress; widow of Judge H. C.; born Pa. 1823; came to county 1872; he served in the 8th Kansas V. I., 2nd Lieut. three years, promoted to Major and Lieut. Colonel, and died at Holly Springs, Miss., while in the service; Mrs. Blackman has been Postmistress four years; two children, Theodore V. and Cornelia L.

BLOSS ANDREW, Sec. 6; P.O. Lynn Center; farmer and blacksmith; Rep; Luth; Sweden.

BOGREN CHAS. Sec. 32; P.O. Opheim; farmer, rents of Victor Hultgren; Rep; Luth; Sweden.

BOLTENSTERN WM. V. Sec. 24; P.O. Andover; farmer; Rep; Pres; Prussia; 600 ac. \$2,400.

BRIGGS JOHN, Farmer, Sec. 32; P.O. Opheim; born in Sweden in 1830; came to Henry Co. 1852; Rep; Luth; owns 165 acres, val. \$8,000; married Sarah Lena Johnson, of Sweden, in 1860; five children: Chas. August Swan Alfred, John Almer, Saml. Manuel, and Hulda Josephine.

BROLINE A. P.O. Lynn Center; laborer; Rep; Luth; born Sweden.

BROODEEN ANDREW, Manufacturer of Harness, etc., Lynn; came to Henry Co. in 1867; born in Sweden in 1843; Rep; Luth; owns house shop, lots, merchandise, etc. val. \$1,500; married Carrie Hallquist, of Sweden, in 1873; one girl, name Beda Beata.

BURNISON HELENA Mrs. Sec. 18; widow of Jonas Peter, farmer; born Sweden; 40 acres.

CALKE JOHN P. Sec. 15; P.O. Lynn Center; farmer, lives with father; Dem; born Ill.

CARLSON C. J. Sec. 19; P.O. Lynn Center; farmer; Rep; Luth; Sweden; 240 ac. \$9,600.

CARLSON C. J. Sec. 21; P.O. Opheim; farmer, rents Gustav Johnson; Rep; Luth; Sweden.

CHARLESTON C. A. Sec. 35; P.O. Opheim; farmer; Rep; Luth; Sweden 80 acres, \$3,200.

CLARK EDWARD P. Sec. 15; P.O. Lynn Center; farmer, with father; Dem; Pres; wife; child.

CLARK WM. Farmer and Stock Raiser, Sec. 10, P.O. Lynn Center; born in Ireland in 1819; came to Henry Co. in 1840; Dem; Pres; owns 350 acres land, val. \$18,000; married Almira Pillsbury, of Grafton Co. N. H. in 1842; five children, names: Esther A., Louisa A., Amelia R., John P., and Edward P.

ENGHIOLM C. O., P.O. Lynn Center; laborer; Rep; Luth; born Sweden.

ERICKSON E. A. Sec. 12; P.O. Lynn Center; farmer, rents of S. P. Johnson; Rep; Luth.

FAHR FRANK, P.O. Lynn Center; farm-laborer; Rep; Luth; born Sweden.

FROST PETER, Sec. 15; P.O. Lynn Center; laborer; Rep; Luth; born Sweden.

GABRIELSON AUGUST, Sec. 8; P.O. Lynn Center; farmer; Rep; Luth; Sweden; 450 acres.

GABRIELSON JOHANAS, Sec. 8; P.O. Lynn Center; farmer; Rep; Luth; born Sweden.

GABRIELSON WM. Sec. 4; P.O. Lynn Center; farmer; Rep; Luth; Ill; 190 acres, \$7,600.

GRAN C. J. Sec. 11; P.O. Lynn Center; farmer; Rep; Luth; Sweden; 80 acres, \$3,200.

GUSTAFSON A. M. Farmer and Stock Raiser, Sec. 29; P.O. Opheim; born in Sweden in 1840; came to Henry Co. in 1851; Rep; owns 160 acres land, val. \$8,000; was Private in 112th I.V.L. Co. D; promoted to Corporal; served three years; Town Clerk one year; Collector one year; married Johanna Sophia Charlson, of Sweden, in 1866; three children: Alme N., Ina Afesene, and Allen Abraham.

GUSTAFSON G. W. Sec. 30; P.O. Opheim; farmer; Rep; Meth; Sweden; 160 acres, \$6,400.

GUSTUS NELSON, Farmer, Sec. 30; P.O. Opheim; born in Sweden in 1836; came to Henry Co. in 1854; Rep; Luth; owns 265 acres land, val. \$12,000; has been Assessor seven years; married Clara Matilda Magnusson, of Sweden, in 1862; three children: John Edwin, Oscar Theodore, and Hulda Redovina.

HARDY J. Lynn Center; auctioneer; Rep; born Pa.

HANSON C. J. Sec. 6; P.O. Lynn Center; farmer; Rep; Luth; Sweden; 200 ac. \$6,000.

HANSON SWAN, Sec. 6; P.O. Lynn Center; farmer; Rep; Luth; Sweden; 40 acres, \$1,600.

HEGREN F. O., P.O. Lynn Center; basket-maker; Rep; Luth; born Sweden.

HENRY ANDREW, Farmer, Sec. 7; P.O. Lynn Center; born in Sweden in 1828; came to Henry Co. 1853; Rep; Luth; owns 240 acres land, val. \$12,000; married Caroline Matilda Johnson, of Sweden, in 1857; six children: John Alfred, Chas. August, Frans Albert, Hilda Christina, Emma Sophia, and Lydia Otelia.

HILBRING HENRY, Sec. 16; P.O. Lynn Center; farmer; Rep; Germany; 80 acres, \$3,200.

HOAG IRA G., P.O. Opheim; station agent St. L., R.I. & C. R.R.; born Ill.

HOGREN OTTO, Sec. 1; P.O. Lynn Center; brick-maker; Rep; Luth; born in Sweden.

HOLADAY GEO. Sec. 18; P.O. Lynn Center; farm-laborer; Rep.

HOLM SWAN, Sec. 1; P.O. Lynn Center; brick-maker; Rep; Luth; Sweden; 4 ac. \$1,600.

HOOLTGREN J. V. Sec. 32; P.O. Opheim; farmer; Rep; Luth; Sweden; 128 acres, \$4,800.

HOOGNER SAML. Sec. 19; P.O. Lynn Center; farmer; Sweden; owns 120 acres, val. \$4,800.

HULTMAN A. P. Lynn; tailor; Rep; Luth; born Sweden; owns house and lot.

ISRAELSON A. P. Sec. 20; P.O. Lynn Center; farmer; Rep; Meth; owns 120 ac, val. \$4,500.

ISRAELSON JOHN, Sec. 20; farmer, with father, A. P; Rep; Meth.

JACOBSON P. A., P.O. Opheim; carpenter; Rep; Luth; born Sweden.

JOHANSON NELS. Sec. 24; P.O. Andover; farmer; Rep; Meth; owns 70 ac. val. \$2,800.

JOHNSON ALEXANDER. Sec. 36; P.O. Andover; farmer; Rep; Luth; 120 acres, \$4,800.

JOHNSON A. J. Sec. 10; P.O. Lynn Center; farmer; Rep; Luth; 110 acres, val. \$4,400.

JOHNSON C. J. Sec. 8; P.O. Lynn Center; farmer; rents; own house; born Sweden.

JOHNSON C. M. Sec. 35; P.O. Opheim; Rep; Luth; 100 acres, val. \$6,400; born Sweden.

JOHNSON GUST. Sec. 6; P.O. Swedona; Rep; Luth; 20 acres, val. \$800; born Sweden.

JOHNSON GEO. HENRY. Farmer, Sec. 25; P.O. Opheim; born in Henry Co. Ill. in 1849; Rep; Meth; owns 200 acres, value \$10,000; married Anna Engstrum, of Ill. in 1871; one girl, Dora Levina.

JOHNSON HENRY. Farmer, Sec. 7; P.O. Lynn Center; born in Sweden in 1827; came to Henry Co. in 1852; Rep; Luth; owns 120 acres land, value \$6,000; married Hellen Christena Swanson, of Sweden, in 1858; three children, Ida Carolina, Henry William, and Hanna Christena.

JOHNSON JACOB A. Farmer, Sec. 26; P.O. Opheim; born in Sweden in 1845; came to Henry Co. 1849; Rep; Luth; owns 80 acres, value \$3,700; married Emma Jane Anderson, of Sweden, in 1870; three children, Henry Alfred, Verney Edward, and Fred. Almor.

JOHNSON J. P., P.O. Lynn Center; farmer and carpenter; Rep; Luth; 20 acres, \$800; Sweden.

JOHNSON JOHN V. Sec. 25; P.O. Opheim; farmer; Rep; Luth; owns 80 acres.

JOHNSON MARGARET Mrs. widow of J. F. Sec. 11; P.O. Lynn Center; farmer; 240 acres.

JOHNSON OSCAR, P.O. Lynn Center; laborer; Rep; born Sweden.

JOHNSON OTTO Mrs. Sec. 27; P.O. Opheim; farmer; 108 acres, val. \$4,300; born Sweden.

JOHNSON PETER, Farmer and Stock Raiser, Sec. 28; P.O. Opheim; born in Sweden, 1829; came to Henry Co. 1857; Rep; Luth; owns 160 acres land, value \$8,000; has been Postmaster five years. School Director three years; married Fredricka Pearson, of Sweden, in 1851; four children, named Peter A., Anna Matilda, Ellen Aedan, and Emma Louise.

JOHNSON PETER, Sec. 7; P.O. Lynn Center; farmer; Rep; Luth; 50 acres, val. \$2,000.

JOHNSON SWAN P. Farmer, Sec. 12, P.O. Andover; born in Sweden, in 1832; came to Henry Co. in 1853; Rep; Luth; owns 466 acres land, value \$25,000; was School Director six years; married Christine Peterson, of Sweden, in 1856; has five children, named George W. John A. Ida M. Frank L. and Hulbert J.

LARSON ANDREW, Sec. 27; P.O. Opheim; renter S. P. Johnson; Rep; Luth; 80 acres.

LARSON ANDREW, Sec. 27; P.O. Opheim; farmer; lives with son; Rep; Luth.

LARSON A. J. Sec. 8; P.O. Lynn Center; farmer; Rep; Luth; born Sweden; owns 240 acres.

LARSON B. K. Sec. 18; P.O. Lynn Center; farmer; Rep; Luth; born Sweden; 120 acres.

LARSON C. M. Sec. 20; P.O. Lynn Center; farmer; Rep; Luth; born Sweden; owns 150 ac.

LARSON CHAS. V. Sec. 14; P.O. Lynn Center; farm laborer; Rep; Luth; born in Sweden.

LARSON ERIC, Sec. 23; P.O. Lynn Center; farmer; Rep; Luth; born Sweden; 290 acres.

LARSON FRANK, Sec. 27; P.O. Opheim; farmer with father; Rep; Luth; born Sweden.

LARSON FRANK L. Sec. 27; P.O. Opheim; farmer, renter; Rep; Luth; born Sweden.

LARSON JOHN, Sec. 17; P.O. Lynn Center; farmer; Rep; Luth; born in Sweden; 132½ ac.

LARSON OLEF, Farmer, Sec. 27; P.O. Lynn Center; born in Sweden in 1840; came to Henry Co. in 1862; Rep; Luth; owns 60 acres land, value \$2,400; married Anna Sophia Hegg, of Sweden, in 1868; two children, named Frank Oscar, Esther Julia.

LARSON O. W. Sec. 30; P.O. Opheim; farmer with P. I. Anderson; Rep; Luth; born Sweden.

LARSON WM. P.O. Lynn Center; farmer with father, B. K.; Rep; Luth.

LAWSON ANDREW, P.O. Opheim; farm laborer with father, F. L.; Rep; Luth; born Sweden.

LAWSON FRANK L., P.O. Opheim; farmer; rents 86 acres; Rep; Luth; born in Sweden.

LEIF CHAS. Sec. 11; P.O. Lynn Center; laborer on R.R.; Rep; Luth; born in Sweden.

LEMBKE WM. Sec. 17; P.O. Lynn Center; farmer; Dem; born in Germany.

LINCOLN H. N. Opheim; laborer; Rep; born in Sweden.

LINCOLN JOHN N. Opheim; constable; Rep; born in Sweden.

LINCOLN NELS. N. Gen'l Coms.; P.O. Opheim; born in Sweden in 1842; came to Henry Co. in 1872; Rep; Luth; was 1st Sergt. in the 11th U.S. Vts. Co. E, one year and a half; honorably discharged; married Caroline Charlson, of Illinois, in 1867; three children.

LINDBECK C. A. Sec. 25, P.O. Opheim; farmer; Rep; Luth; born in Sweden; owns 100 ac.

LINDELL C. J. Sec. 1, P.O. Lynn Center; farmer; Rep; Luth; born in Sweden; 80 ac. \$3,200.
LINDQUEST GUSTAF, Sec. 11, P.O. Lynn Center; farmer; Rep; Luth; born in Sweden.

LINDSTROM C. J. Hardware Merchant and Dealer in Agricultural Implements Lynn; born in Sweden in 1846; came to Henry Co. in 1852; Rep; Luth; owns house, store, lot, mdse. etc., val. \$3,500; was Town Clerk four years, now Justice of Peace, has been four years, School Trustee six years; married Louise G. Carlson, of Sweden, in 1872; two children, named: Mary Rosetta, Ida Charlotte.

LIMBERG JOHN, Sec. 11, P.O. Lynn Center; farmer; Rep; Luth; born in Sweden; 80 acres.

LONG JOHN S. Farmer and Stock Raiser, Sec. 16, P.O. Lynn Center; born in Pa. 1835; came to Henry Co. in 1854; Greenbacker; owns 550 acres land with brother, val. at \$20,000; was School Director and Trustee ten years, Supervisor six years; married Nancy J. Fleming, of Ohio, in 1862; seven children, names: Wilson W., Fleming T., Alice M., Julia, Birdie E. and Jessie L., Alice M.

LONG THOS. Sec. 16, P.O. Lynn Center; farmer; Rep; born in Pa; owns 550 ac. land with bro.

LUNDGREN C. A. Sec. 35, P.O. Opheim; farmer; Rep; Luth; born Sweden; owns 100 ac.

LUNQUIST J. K. Sec. 22, P.O. Lynn Center; farmer; Rep; Luth; born Sweden; owns 160 ac.

MCKILLOP A. lives with father, Sec. 10, P.O. Lynn Center; farmer; Rep; born Canada.

McKILLOP DAL. lives with father, Sec. 10, P.O. Lynn Center; farmer; Rep; Canada.

McKILLOP MALCOLM, Farmer and Stock Raiser, Sec. 10, P.O. Lynn Center; born in Scotland in 1812; came to Henry Co. in 1855; Rep; Pres; owns 240 acres land, val. \$14,400; has been School Director four years; married Catharine Cook, of Scotland, in 1844; has eight children, named: Mary, Catherine K., Elizabeth, Flora, Danl., Archibald, Malcolm, and Amelia.

McKILLOP MALCOLM, lives with father, Sec. 10, P.O. Lynn Center; farmer; Rep; Canada.

MAGNUSSON CHAS. J. Sec. 30, P.O. Opheim; farmer; Rep; Luth; born Sweden; owns 170 ac.

MAGNUSSON MAGNUS, Sec. 2, P.O. Lynn Center; farmer; Rep; Luth; born in Sweden.

MALM J. A. Sec. 36, P.O. Woodhull; farmer with father, S. J.; Rep; Luth; born in Sweden.

MALM S. J. Sec. 36, P.O. Woodhull; farmer; Rep; Luth; born in Sweden; owns 80 ac. \$3,200.

MATHSON OLOF, P.O. Opheim; farm laborer; Rep; Luth; born in Sweden.

MATHSON THOMAS, Sec. 33, P.O. Opheim; farm laborer; Rep; Luth; born Sweden.

MELIN A. P. Sec. 5, P.O. Lynn Center; farmer; Rep; Luth; born in Sweden; owns 10 ac. \$400.

MELIN JOHN, Sec. 5, P.O. Lynn Center; farmer with father, A. P.; Rep; Luth; born Sweden.

MOLEBERG C. P. farmer, rents of T. White; Rep; Luth; born Sweden.

MONTER GUST. Sec. 3, P.O. Lynn Center; farmer; Rep; Luth; born in Sweden; 10 ac. \$400.

MUMA L. H. Sec. 10, P.O. Lynn Center; teacher; Rep.

NEAL THOMAS, P.O. Opheim; farmer; Rep; born England.

NELSON CHAS. J. Sec. 6, P.O. Swedona; farmer; Rep; born Sweden; 200 ac. \$8,000.

NELSON JOHN, P.O. Opheim; rents farm of John Ridenour; Rep; Meth; born in Sweden.

NELSON STEPHANAS, Sec. 26, P.O. Opheim; carpenter; Rep; Lib; born Ill.

NELSON VICTOR, P.O. Opheim; farmer, rents of John Samuelson; Rep.

NEUMANN V. Genl. Merchant, Lynn; born in Prussia in 1841; came to Henry Co. in 1858; owns store, house, lot, mdse. etc., val. \$8,000; was in the 142d I.V.I., Co. B, as Musician; married Anna Wickstrum, of Galva, Ill. in 1865; four children.

NORALL A. Sec. 12, P.O. Lynn Center; farmer; Rep; Luth; born in Sweden; 107 ac. \$4,280.

NORDQUIST JOHN M. Sec. 31, P.O. Opheim; farmer; Rep; Luth; born Sweden.

NORMAN C. W., P.O. Lynn Center; runs threshing machine; Dem; born in Ill.

NORMAN ELIS, P.O. Lynn Center; farm laborer; Rep; Luth; born Sweden.

OSLUND J. P. Lynn Center, carpenter; Rep; born Sweden.

OSTROM C. G. Sec. 56, P.O. Opheim; farmer; Rep; Luth; born Sweden; 80 ac. \$3,200.

PALM CHAS. Sec. 13, P.O. Lynn Center; farmer; Rep; Luth; born Sweden.

PETERSON A. J. Sec. 35, P.O. Opheim; farmer; rents of Foster; Rep; Luth; born Ill.

PETERSON ANDREW, Sec. 27, P.O. Opheim; farmer, rents of Ridenour; Rep; Luth; Sweden.

PETERSON AUGUST, Sec. 24; P.O. Lynn Center; farmer, rents; Rep; Luth; born Sweden.

PETERSON ANDREW, Farmer, Sec. 4; P.O. Orion; born in Sweden in 1827; came to Henry Co. in 1852; Rep; Luth; owns 256 acres land, value \$10,240; married Ellen Anderson, of Sweden, in 1855; four children—Mary Ellen, Josephena, John Edward, and Frans Henry.

PETERSON ANDREW P., Farmer and Stock Raiser, Sec. 33; P.O. Opheim; born in Sweden in 1827; came to Henry Co. in 1851; Rep; Luth; owns 320 acres land, value \$16,000; married second wife, Sophia Johanna Shult, of Sweden, in 1866; four children—Charles T., Frank E., Melinda, and Anna.

PETERSON C., P.O. Lynn Center; farmer; Rep; Luth; born in Sweden; owns 178 acres.

PETERSON C. A. Sec. 35; P.O. Opheim; farmer; Rep; Luth; born in Sweden; 100 acres.

PETERSON C. F. Sec. 20; P.O. Lynn Center; farmer; Rep; Luth; born in Sweden; 120 ac.

PETERSON CHAS. F. Sec. 33; P.O. Opheim; farmer; Rep; Meth; born in Sweden; 255 ac.

PETERSON CHAS. G. Sec. 17; P.O. Lynn Center; farmer; Rep; Luth; born in Sweden.

PETERSON GUST. Sec. 24; P.O. Andover; farmer; rents of Boldensten; Rep; Luth; Sweden.

PETERSON JAPPA. Sec. 22; P.O. Lynn Center; farmer; Rep; Meth; born in Sweden.

PETERSON J. J. Sec. 31; P.O. Opheim; carpenter; Rep; Luth; born in Sweden.

PETERSON N. ERICK. Sec. 14; P.O. Lynn Center; farmer; Rep; Luth; born in Sweden.

PETERSON N. P. Sec. 25; P.O. Andover; farmer; Rep; Luth; born in Sweden; 80 acres.

PETERSON O. Sec. 18; P.O. Lynn Center; farmer; Rep; Luth; born in Sweden; 40 ac.

PETERSON P. B. Sec. 23; P.O. Lynn Center; farmer; Rep; Luth; born in Sweden; 60 ac.

PETERSON PETER H. Sec. 27; P.O. Opheim; farmer; Rep; Luth; born Sweden; 80 ac.

PILLSBURY GEO. B. Farmer and Stock Raiser, Sec. 16; P.O. Lynn Center; born in Grafton Co. N.H. in 1816; came to Henry Co. in 1836; Dem; owns 933 acres land, value \$50,000; has served as Trustee, Supervisor, Treasurer, and Justice of Peace; married Elizabeth J. Greeley, of New Hampshire, in 1846; three children—Louisa A., George B., and Henry L.

REHN JOHN M. Sec. 36; P.O. Opheim; farmer; Rep; Luth; born in Sweden; 120 acres.

ROSE WM. Sec. 6; P.O. Lynn Center; farmer; Rep; Luth; born in Sweden; 100 ac.

RIDENOUR JOHN. Farmer, Sec. 26; P.O. Opheim; born in Pa. in 1807; came to Henry Co. in 1854; Dem; owns 80 acres land, value \$3,200; married Susanah Beightel, of Pa. in 1830; nine children—Elizabeth, Margaret, Mary, Hannah, Anna E., Amanda S., John B., Wm. B., David E.

ROSENSTONE ANDREW, P.O. Lynn Center; retired; Rep; Luth; born in Sweden.

ROSENSTONE JOHN G. Farmer, Sec. 13; P.O. Lynn Center; born in Sweden in 1832; came to Henry Co. in 1854; Rep; Luth; owns 300 acres land, value \$15,000; has been School Director seven years; married Caroline Peterson, of Sweden, in 1857; five children—Nancy J., Nellie C., Edwin A., James N., and Reuben L.

RYDMAN AUGUST. Sec. 10; P.O. Lynn Center; section boss on R.R.; Rep; Luth; Sweden.

SAMUELSON SAM'L. Sec. 18; P.O. Lynn Center; farmer; Rep; Meth; born in Sweden.

SAMUELSON SAMUEL A. Sec. 2; P.O. Lynn Center; farmer, renter; Rep; born Sweden.

SAMUELSON C. J. Farmer and Stock Raiser, Sec. 33; P.O. Opheim; born in Sweden, 1833; came to Henry Co. 1849; Rep; Luth; owns 880 acres of land, value \$44,000; married Carolina Peterson of Sweden in 1849; three children, names: John Albert, Almon Victor and Caroline Matilda.

SAMUELSON JOHN. Farmer and Stock Raiser; Sec. 33; P.O. Opheim; born in Sweden in 1815; came to Henry Co. in 1849; owns 840 acres, value \$42,000; was Commissioner of Highways five years; married Mary Charlotta Peterson of Sweden, in 1837; four children: John Leander, Solomon August, Mary Sophia and Johannes; Rep; Luth.

SAMUELSON LEANDER. Farmer, Sec. 32; works father's farm; P.O. Opheim; born in Henry Co. Ill. in 1850; Rep; Luth; married Augusta C. Bergquist, of Sweden, in 1873; two children—Maria Matilda Lydia, and John August Amel.

SAMUELSON SOLOMON. Farmer, Sec. 28; works father's farm; P.O. Opheim; born in Henry Co. Ill. in 1853; Rep; Luth; married Wilemene C. Vedergren, of Sweden, in 1876.

SAMUELSON JOHN. Sec. 11; Lynn; wagon-maker; Rep; Meth; born Sweden; owns shop.

SAND J. P.O. Lynn Center; farm laborer; Rep; Luth; born Sweden.

SANDOHOL S. Sec. 20; P.O. Lynn Center; farmer; Rep; Luth; born Sweden; owns 216 ac.

SCHMIDT ER. Sec. 23; P.O. Lynn Center; farmer; born in Germany; owns 500 ac. \$20,000.



Capt. J. B. RIDENOUR,
Woodhull.



- SERMAN G. W. Sec. 29; P.O. Opheim; farmer, rents of Fife; Rep; Meth; born in Sweden.
- SESTRAND C. W. Sec. 32; P.O. Opheim; rents farm of J. Tracy; Rep; Luth; born Sweden.
- SHUCK M., P.O. Lynn Center; farm laborer; Dem; born in Ill.
- SHULT HONS**, Farmer, Sec. 3; P.O. Lynn Center; born in Sweden in 1834; came to Henry Co. in 1854; Rep; Luth; owns 335 acres land, value \$12,000; was School Director eight years; married Mary Johnson, of Sweden, in 1862; five children, names: Albert T., Frank A., Oscar A., Anna Josephena, and Ida Emedia.
- SHULT P. J. Sec. 3; P.O. Lynn Center; farmer; Rep; Luth; born in Sweden; 83½ acres.
- SJA PETER, Sec. 33; P.O. Opheim; farmer; Rep; Luth; born Sweden; owns 5 acres.
- SLATT C., P.O. Andover; farmer, with father, Swan Slatt; Rep; Luth; born in Sweden.
- SLATT SWAN, Sec. 24; P.O. Andover; farmer; Rep; Luth; born in Sweden; 10 ac. \$400.
- SNIGGS AUGUST T.** Clerk for G. Bengston, Sec. 11; P.O. Lynn Center; born in Sweden in 1846; came to Henry Co. in 1853; Rep; Luth; was Collector two years, Town Clerk one year, School Director one year; was in 112th I. V. L., Co. H, as private, three years; married Matilda L. Rosberg, of Sweden, in 1869; four children, names: Wm. A., Gilbert T., Anna M., and Almeda E.
- STEN J. P. Sec. 2; P.O. Lynn Center; farmer; Rep; Luth; born Sweden; 80 acres, val. \$3,200.
- STODDARD E. S. Lynn Center; dealer in stock; Rep; born in Ill.
- STROMQUEST JOHN, Sec. 5; P.O. Lynn Center; farmer; Rep; Luth; born in Sweden.
- STROMQUEST JONAS, Sec. 5; P.O. Lynn Center; farmer; Rep; Luth; born in Sweden.
- SWANSON ANDREW G. Sec. 11; P.O. Lynn Center; farmer, with father; Rep; Luth.
- SWANSON C. J. Sec. 8; P.O. Lynn Center; farmer, rents of Larson; Rep; Luth; born Sweden.
- SWANSON ISAAC, Sec. 5; P.O. Lynn Center; farmer; Rep; Luth; born Sweden; 50 acres.
- SWANSON JOHN M. Sec. 1; P.O. Andover; farmer; Rep; Luth; born in Sweden; 153 acres.
- SWANSON J. P., P.O. Opheim; rents farm of C. J. Samuelson; Rep; Luth; born in Sweden.
- SWANSON L. Mrs. widow of John Swanson, Sec. 2; P.O. Lynn Center; farmer; born Sweden.
- SWANSON PETER, Sec. 18; P.O. Lynn Center; farmer; Rep; Luth; born in Sweden; 40 ac.
- SWANSON SWAN**, Farmer, Sec. 11; P.O. Lynn Center; born in Sweden in 1818; came to Henry Co. in 1854; Rep; Luth; owns 180 acres land, value \$9,000; married Stina Cajsa Peterson, of Sweden, in 1846; ten children: Andrew Gustaf, Swan John, Peter August, Frans Theodore, Christina, Anna Lena, Inga Maria, Carolina, Emma Louisa, Josephina.
- SWANSON SAML. A. Sec. 14; P.O. Lynn Center; rents farm of E. Schmidt; Rep; Luth.
- SWANSON S. J. Sec. 11; P.O. Lynn Center; farmer, with father; Rep; Luth; born in Sweden.
- SWANSON S. J. Sec. 25; P.O. Opheim; farmer; Rep; Luth; born in Sweden; 40 ac. \$1,600.
- SWEDLUND P. P.O. Woodhull; merchant; Rep; Luth; born in Sweden.
- T**HOMPSON FRED. P.O. Lynn Center; ticket agt. R. R. I. & St. L. R. R.; Rep; born N.Y.
- THOMPSON RICHARD N. Sec. 2; P.O. Orion; farmer; Rep; Pres; born N.Y.; 95 ac.
- TRACY JAMES A., P.O. Opheim; farmer with father, Joab; Dem; born Ill.
- TRACY JOAB**, Farmer and Stock Raiser, Sec. 32; P.O. Opheim; born in Indiana, 1831; came to Henry Co. 1851; Dem; owns 1,200 acres land, value \$60,000; was School Director and Trustee eighteen years; married Mary Jane Coon, of Indiana, in 1850; ten children, names: Ellen, Catharine, Rachel, Minnie, Mary Jane, Wm. R., James A., Willis C., Jesse, and Joab.
- TRACY W. R. Sec. 31; P.O. Opheim; farmer; Dem; born in Ill.
- TURNAR AUGUST, Lynn; boot and shoe maker; Rep; Luth; born Sweden; owns house, etc.
- V**ANBUREN T. I. P.O. Swedona; photographer, rents Johnson; Rep; Bapt; born N.Y.
- VISTRAND CHAS. Sec. 6; P.O. Swedona; farmer; Rep; Luth; born in Sweden; 80 ac.
- VISTRAND J. P. Sec. 6; P.O. Swedona; farmer; Rep; Luth; born in Sweden; 77 ac. \$3,080.
- W**ESTERLUND ANDREW, Sec. 14, P.O. Lynn Center; farmer; Rep; Luth; born Sweden.
- WESTERLAND JONAS, P.O. Lynn Center; farmer; Rep; Luth; Sweden; 390 ac.
- WEAVER W. W.** Dealer in Grain and Stock, Opheim; born in N. Y. in 1838; came to Henry County in 1866; married Mary A. Rounds, of Ill. in 1867; four children, Chas. Wallace, D. Wilmont, Myrtle and Mabel.
- WESTRAN JOHN P. Sec. 6, P.O. Orion; farmer; Rep; born Sweden; owns 80 acres; \$3,200.
- WHITE JAMES, Sec. 26, P.O. Opheim; famer; Rep; Meth; born England; owns 75 acres.

WHITE R. S. Farmer and Stock Raiser, Sec. 26, P.O. Opheim; born in England in 1832; came to Henry County in 1855; Rep; Pres; owns 256¼ acres land, val. \$12,800; was School Director twelve years; married Elizabeth Neal, of England, in 1852; nine children, viz: Wm. G. T., John R., Lesley A., Mary E., Sarah L., Maria, Angelina, Alice R. and Ethel I.

WILLIAMS MARTIN, P.O. Lynn Center; dealer in grain; Dem; born Sweden.

WRIGHT JOHN, Farmer and Stock Raiser, Sec. 23, P.O. Opheim; born in England in 1830; came to Henry County in 1857; Rep; owns 183 acres land, value \$9,200; School Director two years; Road Commissioner two years; married Sarah White, of England, in 1851; seven children, viz: William, James, Rosan, Emaline, Elizabeth, Minnie, and Martha.

WRIGHT WM. Sec. 26, P.O. Opheim; farmer, rents of John; Rep; born England.

YOUNG C. P. Sec. 16, P.O. Lynn Center; farmer; Rep; Luth; born Sweden; 160 acres.

BUSINESS DIRECTORY.

LYNN CENTER.

Bengston G. Dealer in Dry Goods, Groceries, Notions, Boots, Shoes, etc.

Broodeen Andrew, Dealer in Wagon and Buggy Harness, Saddles, Bridles, Halters, Collars, Whips, Blankets, etc. Carriage Trimming a specialty.

Lindstrom C. J. Dealer in Hardware, Stoves, Tinware and Agricultural Implements.

Neumann V. Dry Goods and General Merchandise.

OPHEIM.

Weaver W. W. Grain and Stock Dealer.

ANNAWAN TOWNSHIP.

A KINS FRANK, Annawan; teacher; Dem; born in Pa.

ALLEN E. Annawan; teacher; Rep; born in N. Y.

ALLEN EMORY A. Annawan; principal school; Rep; born Ohio.

ARKLAND JOHN, P.O. Annawan; farmer; renter; U. Breth; from Canada.

ANDREWS S. L. Miller, Annawan; born in Franklin Co. Pa. Feb. 24, 1826; came to county 1859; Rep; Cong; wife was Fannie Talbot, of Taunton, Somersetshire, England; born Dec. 10, 1839; has four children, Albert T., A. Grace, Carlos S. and H. Maud; Mr. Andrews was Captain of Co. H 134th I. V. L.; has been Supervisor six years; has been elected Chairman of the Board twice.

ARMSTRONG P. Sec. 7; P.O. Annawan; farmer; renter.

B ACKUS L. C. Annawan; engineer; Dem.

BATTEN ELI, Sec. 20; P.O. Annawan; farmer; Rep; Bapt; from N.Y.

BATTEN ELI D. lives with father, R. W. Batten; Rep; U. Breth; born in Ill.

BALDWIN J. B. Restaurant, Annawan; born Essex Co. N. J. Dec. 22, 1839; came to this county in 1865; Rep; owns house and lot, value \$1,200; married Miss Sarah Slate, of Greene Co. N. Y. Nov. 1868; has two children; keeps a fine Restaurant; was in army four years.

BARKER S. N. Merchant, Annawan; born in Oswego Co. N. Y. Jan. 1, 1835; came to this county 1858; Rep; Lib; owns 320 acres of land, value \$15,000; wife was Helen J. Hartley, born Bureau Co. Ill. Nov. 27, 1841; married Jan. 3, 1862; has three children; Mr. Barker is by trade a blacksmith; worked at his trade six years in Annawan; has been a member of Town Council five years, School Treasurer seven years, Justice of Peace, also legal adviser.

BARTO O. D. Annawan; mason; Dem.

BATTEN GILBERT, lives with father, Eli Batten; Rep; U. Breth; from Ohio.

BATTEN J. R. P.O. Annawan; farmer; renter; Rep; U. Breth; from Ohio.

BATTEN R. W. Farmer, Sec. 18; P.O. Annawan; born Madison Co. Va. July 8, 1829; came to county in 1855; Rep; U. Brethren; owns 300 acres of land, value \$15,000; personal property \$4,000; wife was Mary J. Hilman, born Preble Co. Ohio, Jan. 31, 1834; married Jan. 1852; has nine children, seven living; has been Commissioner of Highways.

BATTEN S. W. Sec. 22; P.O. Annawan; farmer; renter; Rep; from Ohio.

BEAM EDWARD, P.O. Annawan; carpenter; Dem.

BEVINS WM. Sec. 36; P.O. Annawan; farmer; Rep; from Eng.

BELLOWS A. M. P. O. Annawan; farmer; renter; Rep.

BICE JAS. M. Wagon and Carriage Maker, Annawan; born Peoria Co. Ill. Sept. 25, 1843; came to this county 1854; Rep; owns house and shop, value \$2,500; wife was Anna Liza Luther, of Lake Co. Ill; married Jan. 1, 1867; has five children; was in army three years; has been member of Town Council.

BICE ROBERT, Shoemaker, Annawan; born Jo Daviess Co. Ill. Oct. 1, 1846; came to this county 1854; owns house, value \$1,200; wife was Margaret E. Thackeary, born Bureau Co. Oct. 27, 1848; married Feb. 1, 1875; has one child, James W.; has been Clerk of Town Council, Town Clerk, and Collector.

BLIN DANIEL Sr. Farmer, Sec. 27; P.O. Annawan; born Warren Co. Ohio, Dec. 4, 1806; came to this county 1853; Rep; U. Brethren; owns 280 acres of land, value \$16,000; wife was Elizabeth Fry, of Loudon Co. Va. born 1809; married May 25, 1829; has had twelve children, nine living.

BLIN DANIEL Jr. lives with his father; born Warren Co. Ohio, April 26, 1846; came to county 1853; Rep; U. Brethren; owns 177 acres, value \$10,000; wife was Hannah R. Carrell; married Dec. 20, 1866; has five children.

BLIN SAMUEL, Sec. 27; P.O. Annawan; farmer; Rep; Brethren.

BLIN SOL. Sec. 13; P.O. Annawan; farmer; Rep; U. Brethren; from Ohio.

BOHART JACOB, Sec. 18; P.O. Annawan; farmer, renter; from Belgium.

BOLIN DANIEL, Sec. 27; P.O. Annawan; farmer; renter; Rep; U. Breth; from Ohio.

BOLT WM. Annawan; lumber dealer; Rep; from N.Y.

BOOTH R. P. Sec. 35; P.O. Annawan; farmer; Rep; from Eng.

BOSS P. P.O. Annawan; retired; Rep; from N. Y.

BOWEN DAVID, laborer; Rep; born in Canada.

BRAINARD WILLIAM E. Sec. 13; Farmer and Stock Shipper; P.O. Annawan; born Medina Co. Ohio, March 28, 1838; came to this county 1854; Dem; Lib; owns 260 acres, value \$13,000; wife was E. J. Prince, of Yorkshire, Eng. born Oct. 17, 1838; married Oct. 3, 1858; has five children; is a breeder of Chester white swine.

BRISTOL DAVID, Annawan; carpenter; Rep; Bapt; from Michigan.

BRISTOL ERVINE, Annawan; carpenter; Rep; Bapt; born N. Y.

BROADBENT WM., P.O. Annawan; farmer; Dem; born in Eng.

BROWN EDWARD, Annawan; Rep; from N. Y.

BROWN JOHN, Annawan; laborer; Rep.

BROWN JOHN, Annawan, carpenter; Rep; from N. Y.

BROWN WM. Annawan; Rep; Meth.

BROWNING FRANK, Annawan; teacher; Rep; Bapt; born N. Y.

BROWNING J. H. Farmer, Annawan; born in Conn. Nov. 1, 1824; came to this county 1858; Rep; Bapt; owns 26 lots, value \$2,000; first wife was Marietta Gardner, of N. Y. died May 30, 1864; second wife Mrs. Lois Williams, born Oct. 3, 1842; married June 14, 1871; has three children.

BUFFETT EMMETT, Sec. 32; P.O. Annawan; renter; Rep; from N.Y.

BUFFETT WM. Sec. 33; P.O. Annawan; farmer; Rep; from N.Y.

BUMPHREY C. H. Farmer, Sec. 24; P.O. Annawan; born in Putnam Co. Ill. April 1, 1840; came to this county in 1852; Rep; personal property value \$8,000; wife was Mary E. Morton, born Nov. 26, 1867; has four children; in the army four years.

BUMPHREY M. A. Annawan; farmer; Rep; from Mass.

BURNS JOHN, Farmer, Sec. 17; P.O. Annawan; born Somerset Co. Me. March 4, 1825; came to this county 1852; Rep; Bapt; owns 110 acres of land, valued at \$5,500; personal property \$1,500; wife was Gratie Weston, of Somerset Co. Me. born June 29, 1829; married Sept. 3, 1851.

BUTTERMORE DANIEL, Annawan; blacksmith; Rep; Brethren; from Pa.

- C**CAMPER J. S. Annawan; constable; Dem; from Del.
 CARROLL H. N. Annawan; engineer; Rep; born Ill.
CAMPER J. W. Jeweler and Dealer in Watches, Clocks, &c.; residence and P.O. Annawan; born in Kent Co. Del. Sept. 4, 1841; came to Henry Co. 1864; Rep; Bapt; owns house and lot, value \$2,000; married Miss Addie M. Treager, of Ohio, Oct. 8, 1863; one child; wife keeps a first-class Millinery Shop in connection with his fine Jewelry Store.
 CARROLL JAMES R., P.O. Annawan; renter; Lib; Brethren; from Ohio.
 CARROLL JOHN, P.O. Annawan; renter; Rep; Brethren.
 CARTER GEORGE, Sec. 18; P.O. Atkinson; farmer; from Eng.
 CARTWRIGHT MARSHAL, P.O. Annawan; farmer; renter; Rep; born Ill.
 CASH D. F. Annawan; laborer; Rep; from N.Y.
 CASTNER JACOB, Annawan; teamster; Rep; from Ireland.
 CELLUS FRANK, Sec. 5; P.O. Annawan; farmer; from Belgium.
 CHAMBERLANE C. V., P.O. Annawan; laborer; Rep; from Mass.
CHAPPELL HENRY H. Livery, Annawan; born Oswego Co. N. Y. Feb. 20, 1841; came to this county 1866; Rep; Lib; owns personal property valued at \$1,500; wife was Ida E. Lathrop, born May 26, 1852; married July 21, 1870; has one child; was sergeant in army three years.
 CLAWGES C. Mrs. Annawan; widow of Dr. J. W. F. Clawges; Meth; born Sweden.
 CLARK J. A. Sec. 36; P.O. Annawan; farmer; Rep; Breth; from Pa.
 CLARK J. F. Annawan; carpenter; Dem; from N.Y.
 CLEMENTS CHARLES, Annawan; saloon; Dem; from Germany.
 CLEMENTZ GEO. Annawan; laborer; Dem; born Germany.
 COATS SAMUEL, P.O. Annawan; laborer; Rep; Breth; born in Illinois.
 COCKERT FRANK, Sec. 8; P.O. Annawan; farmer, renter; from Belgium.
COLBY W. D. Farmer, Sec. 30; P.O. Annawan; born in Menard Co. Ill. Nov. 25, 1838; came to Co. in 1866; Rep; Bapt; owns 280 acres, valued at \$14,000; wife was Mary E. Dodds, of Menard Co. born Nov. 2, 1840; married Jan. 16, 1868; has three children, Alfred I., Lydia, and Alice D.; was in army three years.
 COLE W. W. Jr., student at college; Rep; Bapt; born N. Y.
COLE WM. W. Justice Peace, Annawan; born in Erie Co. N. Y. July 12, 1825; came to this county in 1855; Rep; owns 130 acres, valued at \$7,800; wife was Miss Almira Patch, of Erie Co. N. Y. born Dec. 13, 1830; married April 16, 1848; she died March 17, 1864; has had five children; was one of the first settlers; helped organize the town; has been Supervisor, Assessor, Collector, and Road Commissioner; taught in Public School 22 years.
 COLLINS E. Sec. 11, P.O. Annawan; farmer; Dem.
 COLLINS LEANDER, Sec. 11; farmer; P.O. Annawan; Dem.
 COLLINS WM. Sec. 11; P.O. Annawan; farmer; Dem.
 COLLINS W. J. Sec. 11, P.O. Annawan; farmer; Dem.
COMP HIRAM E. Blacksmith, Annawan; born in Henry Co. April 15, 1852; Rep; his wife was Amelia Linehan, born May 15, 1856; married Dec. 25, 1876.
 CONKLIN CHARLES, P.O. Annawan; laborer; Rep.
 CONKLIN N. P.O. Annawan; laborer; Rep.
CRAIG LYFORD R. Book-keeper, Annawan; born in Bureau Co. Ill. Jan. 24, 1845; came to this Co. in 1874; Rep; Master Lodge of Masons; Clerk of Town Council; was formerly merchant in Sheffield; was 1st Lieut. in Co. H, 133d Regt.
 CROSBY THOMAS, Sec. 26; P.O. Annawan; farmer; Rep; Breth; born in England.

DDANIELS JAMES, Sec. 30; P.O. Annawan; farmer; Rep; from Ohio.

DART A. Sec. 3; P.O. Annawan; farmer; Rep; from N.Y.

DANIELS JOHN R. Farmer, renter, Sec. 16; P.O. Atkinson; born in Jackson Co. Ohio, Jan. 29, 1847; came to Co. in 1873; Rep; wife was from Iowa; married May 7, 1871; has three children; was in the army.

DART G. A. Lives with father, A. Dart; teacher; Rep; born in Pa.

DART W. C. Annawan; clerk; born in N.Y. July 9, 1847; came to this Co. in 1860; Rep; wife was Sarah T. Sargent; married in September, 1868, in Kenosha, Wis.; has three children.

DEBATES JOHN, Sec. 6; P.O. Annawan; farmer; renter; from Belgium.

DEBOICK PETER, P.O. Annawan; laborer; from Belgium.

DE MARANVILLE I. Sec. 7; P.O. Annawan; farmer; renter.

DEMAY DAVID, Sec. 18; P.O. Annawan; farmer; renter; from Belgium.

DENNIS AUGUST, Annawan; cooper; Rep; from Germany.

DENNIS FRANK, P.O. Annawan; farmer; Rep.

DENNIS THOMAS, Sec. 17; P.O. Annawan; renter; Rep; from Ohio.

DEWITT HENRY, Farmer, Sec. 28; P.O. Annawan; born in Greene Co. N.Y. May 24, 1824; came to Co. in 1850; Dem; owns 240 acres, valued at \$14,400; wife was Sarah A. Nelson, born Oct. 18, 1831, in Canada West; married May 5, 1848; has six children; Black Hawk camped on this farm when on his way to Chicago.

DEWITT O. D. Sec. 21; P.O. Annawan; farmer; Dem; lives with his father; born Henry Co.

DEWITT PLATT, Sec. 34; P.O. Annawan; farmer; Dem; from N.Y.

DOW J. L. Grain and Real Estate Dealer, Annawan; born in Canterbury, N. H. May 6, 1830; came to this Co. in 1855; Rep; owns 6,000 acres land, valued at \$50,000; wife was Maggie B. Lamb, born in Galashiels, Scotland, July 15, 1841; married Oct. 14, 1862; has four children; was Captain of Co. A, 112th Regt.; Mr. Dow is one of the three brothers that came to Annawan before it was a town; they constantly increased in capital, till now; they are doing business in Davenport, Atlantic, and other places in Iowa, besides their business here; has been a member of Town Council.

DUKLAND LYMAN, Sec. 19; P.O. Annawan; farmer; Rep; Breth; from N.Y.

DUNCAN ANDREW M. Proprietor of New and Popular Hotel at Annawan, just furnished; born in Westmoreland Co. Pa. Jan. 24, 1836; came to Co. in 1857; Dem; owns house and lot, valued at \$700; wife was Mrs. Mary Lamphere, born in Canada; married in 1872; has two children; has been Constable.

ELLES FRANKLIN, P.O. Annawan; laborer; Rep; from Canada.

ERTZ JOHN, Annawan; shoemaker; from Germany.

EMMONS C. Annawan; Dem.

EYER F. H. Farmer, Sec. 22; P.O. Annawan; born in Warren Co. Ohio, April 14, 1823; came to this Co. in 1857; Rep; Breth; owns 430 acres, value \$25,000; personal property, \$5,000; first wife was Matilda F. Patten, who died in September, 1850; second wife was Sarah Blin, born in Warren Co. Ohio; June 20, 1831; married Aug. 14, 1851; has had ten children; three living by first wife, and three by second.

FAILON ROBERT, P.O. Annawan; farmer; renter; from Illinois.

FICK J. C. Sec. 31; P.O. Annawan; farmer; Ind; from Canada.

FERGUSON HENRY Z. Farmer and Stock Dealer, Sec. 12; P.O. Annawan; born in Chenango Co. N.Y. July 2, 1826; came to this Co. in 1858; Rep; Bapt; owns 500 acres of land, \$20,000; personal property \$5,000; wife was Roxanna M. Cleveland, of the same Co.; married March 24, 1850; has three children; has been Supervisor, Assessor, Collector; was teacher for twenty-five years.

FERGUSON R. G. Butcher, Annawan; born in Tioga Co. N.Y. March 12, 1818; came to this Co. in 1865; Rep; Bapt; owns house and lot, valued at \$3,000; wife was Sophia Bavin, born in England, June 3, 1825; married March 17, 1844; has two children; the family is noted for their fine musical talents; has been leader of choir thirty years.

FRANKLIN R. B., P.O. Annawan; teacher; from Canada.

FRONK JOSEPH, Sec. 14; P.O. Annawan; farmer; Rep; Breth; born Pa.

FRONK JOSEPH, Jr. P.O. Annawan; lives with his father; Rep; born in Illinois.

FRONK O. W., P.O. Annawan; lives with his father, Joseph Fronk; Rep; born in Illinois.

FRONK WM. H. Sec. 23; P.O. Annawan; farmer; Rep; from Pa.

GALVIN WILLIAM, Annawan; foreman on track repairs; Ind; Cath; from Ireland.

GILES FRANK, Sec. 2; P.O. Annawan; farmer; Dem; Bapt; Illinois.

GILES HENRY, Farmer, Sec. 12; P.O. Annawan; born in Clarke Co. Indiana, Jan. 7, 1825; came to this Co. in 1851; Dem; owns 200 acres land, valued at \$12,000; wife was Minerva J. Hay, born in Jefferson Co. Indiana, Oct. 2, 1830; married July 2, 1846; has six children.

GILES JACOB, Farmer; Sec. 2; P.O. Annawan; born Clarke Co. Ind. March 26, 1820; came to county 1865; Rep; Meth; owns 127 acres of land, valued \$7,300; wife was Catharine Kellar, of Ind; married April 2, 1846; has eight children; Justice of the Peace and Commissioner of Highways.

GILES JOHN, lives with father, Jacob Giles; teacher; Lib; Rep; from Ind.

GILES J. MUNRO, lives with father, Jacob Giles; farmer; Rep; Lib; from Ind.

GILMAN H. N. Annawan; lumber merchant; Dem; from N. H.

GOCHENOUE J. M. Annawan; merchant; Rep; from Ohio.

GOCHENOUE W. M. Farmer; Sec. 15; P.O. Annawan, born in Warren Co. Ohio, Feb. 21, 1834; came to county 1856; Rep; Brethren; owns 40 acres, value \$2,800; wife was Elмира L. Cary, of same Co. born May, 1841; married March 8, 1860; have three children, Lillian L., Ada F., Olive M.

GOTHRIDGE JAS. Sec. 16; P.O. Annawan; farmer; from Eng.

HAMILTON JAMES, Annawan; laborer; Rep; from Canada.

HARKNESS GEO. W. Annawan; clerk; Rep; from N. J.

HARRIS H. H. Annawan; carpenter; Rep; Bapt; from Ohio.

HARTLEY MATT. P.O. Mineral; farmer; Rep; born Ill.

HAY F. M. Farmer; Sec. 12; P.O. Annawan; born in Jefferson Co. Ind. June 22, 1833; came to this county 1854; Dem; owns 210 acres, valued \$10,500; wife was Hannah A. Tower, of N. Y.; married Nov. 26, 1868; has three children; is a breeder of Jersey stock.

HAY THOMAS, Farmer; Sec. 13; P.O. Annawan; born Roxburghshire, Scotland, Nov. 26, 1800; came to this county 1811; to Henry Co. 1856; Dem; Univ; owns 240 acres of land, value \$6,000; wife was Sarah Maden, of N. C. born June 2, 1800; married Nov. 23, 1820; has had eleven children.

HAYES GARRISON. P.O. Annawan; laborer; Dem; Bapt; from Va.

HAYES J. Mrs. widow, Sec. 10; P.O. Annawan; born Tenn.

HANBY JOHN H. Sec. 21; P.O. Annawan; farmer; Rep; born Ill.

HAXBY WILLIAM, Farmer; Sec. 21; P.O. Annawan; born in Scott Co. Ill. May, 1835; came to this county in 1855; Rep; owns 280 acres land, value \$16,000; personal property \$2,000; wife was Eveline McGee, of Peoria Co. born Jan. 11, 1850; married March, 1870; has three children; breeder of Poland China hogs.

HEAPS C. L. Farmer; Sec. 19; P.O. Annawan; born Lancaster Co. Pa. June 1, 1835; came to county 1848; Rep; Meth; owns 80 acres, valued \$4,800; wife was Margate Clement, of Canada, born July 18, 1840; married Oct. 28, 1858; has eight children, four living; is a member of Kewanee R. A. C. No. 47.

HEAPS I. G. Farmer; Sec. 23; P.O. Annawan; born Lancaster Co. Pa. Nov. 13, 1840; came to this county 1848; Rep; owns 200 acres, value \$12,000; wife was Rhoda A. Pettys, born Oneida Co. N. Y. Dec. 20, 1844; married May 16, 1865; has three children; was Capt. Co. I of 27th Reg. of Ill. Volunteers; was twice wounded in battle, and was a prisoner a short time at Andersonville; is breeder of Short-Horns and Norman and Clydesdale horses.

HEAPS PORTER, lives with his father, W. G. Heaps; born Ill.

HEAPS W. G. Sec. 32; P.O. Annawan; farmer; Dem; Breth; from Md.

HEATH E. A. Sec. 16; P.O. Annawan; farmer; Rep; born in N.Y.

HEATH JAS. D. Painter; Annawan; born Fayette Co. Pa. July 8, 1843; came to this county 1870; Rep; wife was Louisa Sturm; Ind; married May 24, 1870; has one child; was in army three years; especial attention given to carriage painting and graining.

HEATH J. R. Farmer; Sec. 16; P.O. Annawan; born Merrimack Co. N. H. Oct. 3, 1822; came to this county 1853; Rep; owns 80 acres, value \$5,000; personal property \$5,000; Mr. Heath is engaged in raising blooded stock; in his herd the following families are represented, Young Marys, Louans, Bracelets, Rosamonds, Pomonas, Adelaides, Craggs, and Duke of the Pines, Head of the Herd; Berkshire swine and young stock for sale; wife was Matilda M. Bass, of Monroe Co. N.Y.; married Oct. 14, 1845; has three children.

HILDING JOSEPH A. Blacksmith; Annawan; born Wasstergoatland, Sweden, March 1, 1845; came to this county 1870; Rep; Luth; owns shop and lots; valued \$1,700.

HIRSCHBERGER HERMAN, Hardware; Annawan; born in Brunswick, Germany, Aug. 22, 1839; came to this county in 1861; Rep; Luth; owns house and store valued \$4,000; wife was Miss Kate Seyller, of Germany, born March 10, 1844; married Sept. 16, 1862; has four children; was in army three years; is a member of Town Council; Hirschberger & Co. are the only hardware men in town.

HOLDRIDGE C. V. Farmer; Sec. 25; P.O. Annawan; born LaSalle Co. Ill. Nov. 6, 1837; came to this county 1853; Rep; owns 200 acres of land, valued \$12,000; personal property \$2,000; wife was Elizabeth Simmons, of Ohio; married Nov. 25, 1859; has seven children; breeder of Short Horn cattle, Berkshire swine and Norman horses.

HOUSE O. C. P.O. Annawan; teacher; Rep; Meth; born N.Y.

HUMPHREY H. F. Farmer; Sec. 23; P.O. Annawan; born Ashtabula Co. Ohio, Dec. 18, 1825; came to this county in 1856; Rep; Cong; owns 340 acres of land, value \$20,000; personal property \$4,000; wife was Martha Becker, born in Canada; married Sept. 21, 1856; has five children, John A., Charles A., Franklin G., Mary E. and Jennie M.; breeder of Short Horns, graded cows and Poland China hogs.

JOHNSON JOSEPH, Annawan; teamster; Rep; from Canada.

JONES J. J. Annawan; miller; Bapt; born in Ohio.

KING EDWARD, P.O. Annawan; farmer; Rep; from Ind.

KELSEY IRA, Sec. 15; P.O. Annawan; farmer; born in Conn.

KELSEY ERASTUS, Farmer; Sec. 16; P.O. Annawan; born Conn. Jan. 10, 1821; came to county 1856; Rep; 180 acres, value \$10,000; wife was Fannie Way, died March 22, 1869, second wife was Johanna Burgess, of Maine, born in Somerset Co. Jan. 1, 1812, married Dec. 30, 1869; has three children.

KENEGY C. H. Annawan; physician; Rep; Meth; from Ohio.

KRAUSE HARMAN, Sec. 31; P.O. Annawan; farmer; Rep; from Germany.

KRAUSE L. Sec. 31; P.O. Annawan; farmer; Rep; from Germany.

LAMB W. Mrs. Annawan; postmistress; Bapt; from Scotland.

LAMONT JOHN, Annawan; engineer; Rep; from Canada.

LEWIS G. W. Rev. pastor of Bapt. Church, Annawan; Rep; from N.Y.

LINEHAN J. R. traveler for Chicago house; Dem; born Ill.

LINEHAN R. Annawan; saddler; Dem; Cath; from Ireland.

LOUGHREY ANDREW, P.O. Annawan; farmer; Dem; from Pa.

LOWREY WALTER, P.O. Annawan; farmer; rents; Rep; born Ill.

MC CLOUD BENJ. Sec. 18; P.O. Annawan; farmer; Dem; from Ind.

MC COY ARCHY, Annawan; laborer; Dem; Cath; from Ireland.

MCDERMAND ROBERT, Annawan; farmer and Tp. Coll; Rep; Bapt; from Nova Scotia.

MCNEELY JOHN, Farmer; Sec. 26; P.O. Annawan; born Jefferson Co. Ind. March 1, 1826; came to this county in 1852; Rep; owns 440 acres of land, valued \$25,000; personal property \$4,000; wife was Catherine Slaughter, born in same Co. Oct. 2, 1827; married Oct. 30, 1851; has eight children, three boys and five girls.

MACHESNEY A. T. P.O. Annawan; farmer; from Pa.

MACHESNEY GEORGE, Annawan, Carpenter and Joiner; born in Westmoreland Co. Pa. Oct. 26, 1826; came to Co. 1855; Rep; Meth; wife was Sarah Kinnan, born in same Co. Feb. 28, 1836, married Feb. 28, 1865; has two children George C. and Dora J.

MACHESNEY JAMES, Farmer, Sec. 29, P.O. Annawan; born Westmoreland County, Pa. March 17, 1817; came to county in 1854; Rep; U. Brethern; owns 680 acres, valued at \$34,000; wife was Mrs. Silvinda Johnson, of Indiana, born Dec. 29 1834; married Jan. 30 1861; has five children.

MACHESNEY TAYLOR, P.O. Annawan; farmer; Rep; from Pa.

MACHESNEY WM. Annawan; boarding-house, Rep; from Pa.

MASON THOMAS, P.O. Annawan; farmer; renter; Rep; Brethren.

MESSMORE GEORGE, Sec. 33, P.O. Kewanee; Dem; from Pa.

MESSMORE HENRY S. Farmer, Sec. 27, P.O. Annawan; born in Pa. Jan. 18, 1830, came to this county 1851; Dem; U. Brethern; wife was Christina Blinn, born Oct. 13, 1833; married May 21, 1855; seven children, three living; owns 280 acres land, valued \$16,000; personal property, \$2,500.

MESSMORE JOHN, Sec. 33, P.O. Kewanee; Dem; from Pa.

MINARD GEORGE, Sec. 10, P.O. Annawan; farmer; from Canada.

MINARD SOLOMON, Farmer, Sec. 1, P.O. Annawan, born in Canada, Feb. 24, 1814; came to county in 1860; Rep; Meth; owns 400 acres, valued \$20,000; wife was Elizabeth Barron, of N. Carolina; second wife was Mary Barron; one child living; was the first settler of Annawan; knew old Shabbona; helped to arrest the murderers of Col. Davenport.

MOON GEORGE, Sec. 20, P.O. Annawan; farmer; Rep.

MOON MATHEW, Sec. 25, P.O. Annawan; farmer, renter; Bapt; from England.

MOON STEVEN, Farmer, Sec. 35, P.O. Kewanee; born Yorkshire, England, Dec. 1822; came to county, 1853; Rep; owns 320 acres of land, value \$16,000; wife was Sarah Petch of same place, born Feb. 26, 1832, married Nov. 1849; has six children.

MOON SETH H. Sec. 24, P.O. Annawan; farmer; Rep; born in England.

MOON THOMAS, Farmer, Sec. 29, P.O. Annawan; born Yorkshire, England, March 5, 1813; came to county in 1865; Rep; Church of Eng; owns 400 acres, valued at \$20,000; wife was Miss Ann Haxby, born in England; married Aug. 12, 1847; has eight children.

MOON THOMAS P. Sec. 35; P.O. Kewanee; farmer; lives with father, Steven Moon; Rep; Ill.

MUMFORD A. J. Sec. 28; P.O. Annawan; farmer; Rep; Bapt; from N.Y.

MUMFROD EVINGTON, Sec. 30, P.O. Annawan; farmer; Rep.

MUMFORD G. H. Farmer and Mechanic, Sec. 14, P.O. Annawan; born in Oneida Co. New York, Sept. 4, 1829; came to county 1856; Rep; Bapt; owns 380 acres; wife was Catharine Myers, born in St. Lawrence County, N. Y. Jan. 13, 1834; married Sept. 9, 1862; have three children; Mr. Mumford has 300 acres of unimproved land in Loraine, which is for sale, in Secs. 15, 21, 19, 11, 22; inquire of G. H. Mumford.

MUMFORD W. C. Sec. 28, P.O. Annawan; farmer; Rep; Bapt; from N.Y.

MURREY DAVID, Annawan; farmer; Rep; from Ireland.

NEWBAKER GEORGE, P.O. Annawan; farmer; Rep; Meth; born N.Y.

NEWELL O. W. Physician, Annawan; born Bradford Co. Pa. May 30, 1832; came to this county in 1871; Rep; Ind; owns six lots, valued at \$4,000; married Rebecca S. Gale, April 13, 1858; has one child, graduated at Keokuk, Rush and Bellevue Colleges; surgeon in army three years; is Police Magistrate.

OLDFATHER S. T. Sec. 27, P.O. Annawan; farmer; Rep; U. Brethern; born Indiana.

PACE JAMES, Sec. 31; P.O. Kewanee; farmer; Rep.

PARTER I. W. P.O. Annawan; laborer; Rep; born Ill.

PATTERSON J. W. P.O. Annawan; farmer; Rep; born Ill.

PATTER ALBERT B., P.O. Annawan; laborer; Rep; Ill.

PAINE JUDSON P. Farmer, P.O. Annawan; born in Dutchess County, N.Y. Jan. 22, 1834; came to this county in 1854; owns house and lot, valued at \$2,500; wife was Harriet Webster, Columbia County, N. Y. born Aug. 19, 1834; married Sep. 19, 1852; has two children; has been Collector.

PETTITT ALFRED W. lives with father, Samuel Pettitt; Rep; born Canada.

PETTITT DAVID N. lives with father, Samuel Pettitt; Rep; born in Canada.

PETTITT SAMUEL, Farmer, Sec. 33, P.O. Annawan; born Cambridgeshire, England, Jan. 7, 1821; came to county, 1853; Rep; Bapt; owns 160 acres, valued at \$8,000; wife was Mrs. Saphrona Rohrer, maiden name Troyer, born July 15, 1820, married April 8, 1853; has eight children.

PETERSON JOHN, Sec. 12, P.O. Annawan; farmer; Rep; from Denmark.

PHILIPS FRANCIS, P.O. Annawan; laborer; Rep; N.Y.

POMEROY M. K. Annawan; druggist; Rep; from Vermont.

PONT ROBERT, P.O. Annawan; farmer; Rep; from England.

PORTER CHARLES, Annawan; carpenter; Rep; from Ill.

PORTER WILLIAM, Annawan; wheelwright; Rep; Bapt; born in Iowa.

PRATT WALTER, P.O. Annawan; farmer; from England.

PRESTON G. T., P.O. Annawan; laborer; from Canada.

PRINCE GEORGE, Sec. 25, P.O. Neponset; farmer; Rep; born in England; owns 600 acres.

PRINCE JOHN, Sec. 25, P.O. Neponset; farmer; Rep; born Henry Co.

PURDY S., P.O. Annawan; laborer; Rep; from Canada.

RATHBUN S. Sec. 11, P.O. Annawan; farmer; Dem; from Ohio.

RITCHEY W. W. Sec. 10, P.O. Annawan; farmer; Rep; Christian; born Ill.

ROBINSON J. L. Druggist and Banker, Annawan; Rep; born Whiteside County, Oct. 14, 1851; came to this county in 1856; owns 40 acres and three lots; married Miss Ella V. Way, Nov. 29, 1874; has one child.

ROCKAFELER H. Sec. 13, P.O. Annawan; farmer, renter; Dem; Bapt; from Canada.

ROE GEO. H. Annawan; laborer; Dem; from N.Y.



JACOB KEMERLING,
Burns Township.



ROE OMER, Restaurant and Grocery, Annawan; born Greene County, N.Y. Dec. 9, 1855, came to this county in 1874; also keeps a billiard hall.

ROGERS NORMAN, Sec. 18, P.O. Annawan; farmer; Rep; from N.Y.

ROUSE EDWARD, Annawan; laborer; Rep; from Canada.

ROWE WM. Annawan; teamster; Rep; from N.Y.

SARGENT B. C. Annawan; dry goods merchant; Dem; from N.H.

SEVLLER L. Annawan; carpenter; Rep; born Ill.

SCHEFFER GEORGE, Farmer, Sec. 13, P.O. Annawan; born in Germany, June 4, 1828; came to this county in 1851; to Henry Co. 1864; Rep; Meth; owns 80 acres of land, valued at \$4,000; wife was Esther E. Ingels, born in Meigs Co. Ohio, Dec. 10, 1827; married Feb. 13, 1856; has three children.

SCHNEID CHAS. laborer; P.O. Annawan; Rep.

SCHWAB FRED, P.O. Annawan; farmer; renter.

SHAW E. E. P.O. Annawan; farmer; lives with father; Rep; born Ind.

SHAW JONATHAN, Farmer, Sec. 1, P.O. Annawan; born Wayne Co. Ind. May 12, 1824; came to this county in 1856; Rep; Univ; owns 800 acres of land, value \$25,000; personal property \$4,000; wife was Elizabeth C. Everts, of Meigs Co. Ohio; married April 3, 1849; has six children; has been Supervisor and School Trustee.

SITTLER JOHN, Annawan; saloon-keeper; Dem; born in France.

SITTLER JOSEPH, Annawan; harness-maker; Dem; born Ill.

SLATER EZRA, Annawan; hotel; Rcp; from N.Y.

SLATER F. H. P.O. Annawan; retired farmer; Rep; Meth; from N.Y.

SLATER WM. W. Speculator, Annawan; born Albany Co. N.Y. Jan. 18, 1834; came to county 1855; Rep; owns 225 acres, value \$9,000; also owns a mill for grinding feed.

SLICK JAMES, Sec. 9, P.O. Annawan; farmer; Rep; born Pa.

SMITH W. C. Retired Farmer and Stock Dealer, Annawan; born in Dutchess Co. N.Y; came to county 1854; Rep; Ind; owns house and lot, value \$3,000; married Mrs. Rachel Snell, his third wife, in 1876; has had five children; has been largely engaged in stock dealing; has been Assessor.

SPENCER EDWARD, House Joiner, Annawan; born in Canada, June 20, 1843; came to this county in 1848; Dem; owns house and lot; was in army two years; wife was Wealthy Minard, of Henry Co; married Sept. 22, 1874.

STEVENS JOS. Sec. 5, P.O. Annawan; farmer; Dem; from N.H.

STINEHART F. W. Stock Grazer, P.O. Annawan; born Wayne Co. N.Y. Sept. 2, 1837; came to county 1870; Rep; wife was Frances C. Goodwin, of Merrimack Co. N.H. born May 2, 1845; married March 21, 1864; Mr. Stinehart is proprietor of the celebrated Dow & Alden Pasture, which contains 2,000 acres; is owner of Bashaw stallion Black Duke; has had twenty-one children, nineteen living.

STINEHART W. B. Sec. 3, P.O. Annawan; farmer; renter; Rep; born N.Y.

SWEET DAVID, Annawan; retired; Rep; Adv; from Vt.

SWIGER NELSON, Sec. 10, P.O. Annawan; farmer; Rep; from Ill.

THOMPSON AMOS, P.O. Annawan; laborer; Rep.

TROYER C. Sec. 15, P.O. Annawan; farmer; Rep; Bapt; born Canada.

TROYER JOHN, Sec. 29, P.O. Annawan; bee-keeper; Rep; Bapt; from Canada.

TINKER C. A. Farmer; Sec. 15, P.O. Annawan; born in Oneida Co. N.Y. May 12, 1835; came to this county 1845; Rep; Bapt; owns 170 acres of land, valued at \$11,000; personal property \$4,000; wife was Jennie S. daughter of Capt. Almus Pratt, of Conn. born in De Kalb Co. Nov. 14, 1839; married Nov. 14, 1859; has five children, Charles N., Nellie G., Louisa H., Stella B. and Josiah W.

TROYER D. C. Speculator, Annawan; born Canada, Oct. 14, 1843; came to this county in 1851; Rep; Bapt; owns house and lots, value \$1,000; wife was Mary J. Hollit; married Sept. 3, 1866; has five children by first wife; is in Town Council.

TROYER JOHN C. Farmer, Sec. 29, P.O. Annawan; born Canada, Oct. 12, 1838; came to county 1851; Rep; Bapt; owns 160 acres, value \$8,000; wife was Mary J. Patterson, born Nov. 21, 1843; married Nov. 16, 1859; has five children, four living; Mr. Troyer makes a specialty of bee culture and Poland-China hogs; was in army three years.

TROYER WILLIAM, Farmer, Sec. 33, P.O. Annawan; born in Canada, Feb. 26, 1832; came to county 1851; Rep; owns 270 acres, value \$13,500; personal property \$3,000; wife was Iona A. Tinker, born Lewis Co. N.Y. Oct. 13, 1838; has had five children, three living, William S., Albert M., Leroy E.; Ada A. died Dec. 28, 1874, aged 16; Mr. Troyer has the most extensive apiary in Co; choice extracted and box honey for sale.

VANLANDSCHOOT A. B. Annawan; saloon; Dem; from Belgium.

WAGNER J. Rev. P.O. Annawan; pastor Unit. Breth. Church; Rep; from Pa.
WALGRAVES CHAS. Sec. 6, P.O. Annawan; farmer; renter.

WAY D. S. Annawan; druggist and banker; Rep; born Ill.

WAY LYMAN I. Farmer, Sec. 21, P.O. Annawan; born in Conn. Jan. 29, 1840; came to state 1857; to this county 1862; Rep; owns 240 acres of land, valued at \$12,000; personal property \$3,500; wife was Emily A. Harris, of Ohio, born Oct. 14, 1842; married Dec. 29, 1861; has three children; breeder of Jersey cows and Essex swine.

WEBB A. J. Sec. 15, P.O. Annawan; farmer; Rep; born Ill.

WEBB G. Sec. 15, P.O. Annawan; farmer; Rep; born Ill.

WEBB HIRAM, P.O. Annawan; farmer; born Illinois.

WEBB J. C. Farmer, Sec. 22, P.O. Annawan; born in Somerset Co. Me. Sept. 26, 1822; came to this county in 1852; Rep; Cong; owns 320 acres, valued at \$16,000; married Elizabeth E. Burgess, of Somerset Co. Me. Oct. 17, 1848; has four children; has been Assessor and Collector; personal property \$4,000.

WESTPHAL WILLIAM, Shoemaker, Annawan; born Germany, June 7, 1852; came to this county 1871.

WHITE HUGH, Miller, Annawan; born Brooke Co. W. Va. June 23, 1834; came to this county in 1861; Rep; owns house and lot; wife was Elizabeth Grape, of Germany, born Oct. 16, 1832; married 1856; has five children; has been President Town Council for four years; Mr. White is the owner of the Norman stallions Exile and Valois; imported Norman horses and graded stock for sale.

WILBER J. G. Sec. 15, P.O. Annawan; farmer; renter; Rep; from N.Y.

WILLET JOHN, Annawan; mason; Rep.

WILLIAMS J. D. Farmer, Sec. 11, P.O. Annawan; born in Wabash Co. Ind. Feb. 7, 1826; came to state 1827; to county 1855; owns 120 acres of land, valued at \$7,200; personal property \$1,500; Rep; first wife was Fannie Hayes, died May 18, 1869; second wife Matilda Rolston, of Canada; has five children.

WILSON D. Annawan; retired farmer; Rep; Lib; from Vt.

WILSON D. W. Annawan; farmer and teacher; Rep; Lib; from N.Y.

WILSON J. J. Annawan; teacher; Rep; from N.Y.

WINTZ PHILIP J. Annawan; Carpenter and Joiner; born in Rappahannock Co. Va. Nov. 4, 1826; came to county 1854; Rep; Brethren; wife was Mary Fry, of Warren Co. Ohio; married April 8, 1852; was in army three and a half years.

WIXON J. N., P.O. Annawan; teamster; Rep.

WOLF GEO. Sec. 32; P.O. Annawan; farmer; Dem; from Ohio.

WOLF GEO., Jr. P.O. Annawan; farmer; Rep.

WOODRUFF ALMON, Retired Farmer, Annawan; born in Hartford Co. Conn. June 24, 1803; came to this county in 1855; Rep; Meth; owns 10 acres, value \$2,000; wife was Mary Ann Ward, of Canada, born April 25, 1807; married Dec. 7, 1826; has nine children, one died in army.

WOODRUFF CHARLES, Sec. 12; P.O. Annawan; farmer; Rep; from N.Y.

WOOLSON ALMON, P.O. Annawan; renter; Dem.

BUSINESS DIRECTORY.

ANNAWAN.

Andrews S. L. Miller.

Baldwin J. B. Restaurant and Billiard Hall.

Barker S. N. Dealer in Dry Goods, Groceries, Clothing, Hardware, Boots, Shoes, Hats, Caps, Agricultural Implements, etc.

- Bice Jas. M.** Wagon, Sleigh and Carriage Maker.
Bice Robt. Manfr. and Dealer in Boots and Shoes.
Camper J. W. Dealer in Watches, Clocks, Jewelry, Silver Plated Ware, Pictures, Frames, etc.
Camper J. W. Mrs. Milliner and Dress Maker.
Chappell Henry H. Livery Stable. Horses and Carriages to let.
Cole Wm. W. Justice of the Peace.
Comp Hiram E. Blacksmith.
Dow J. L. Dealer in Grain, Real Estate and Live Stock.
Duncan A. M. Prop. Hotel.
Exchange Bank, W. L. Robinson, Prest., D. S. Way, Vice Prest., J. L. Robinson, Cashier.
Ferguson R. G. & Son, Meat Market. All kinds of Meat for sale. Cash paid for Hides, Poultry, etc.
Heath Jas. D. House, Sign and Carriage Painter.
Hilding Jos. A. Blacksmith.
Hirschberger H. & Co. Dealers in Hardware, Stoves, Tinware, Agricultural Implements, Cutlery, etc.
Machesney Geo. Carpenter and Joiner.
Newell O. W. Physician & Surgeon.
Robinson & Way, Retail Druggists.
Roe Omer, Restaurant and Grocery.
Spencer Edward, Carpenter and House Joiner.
Westphal Wm. Shoemaker.
White Hugh, Dealer and Breeder of Norman Horses.
Wintz Philip J. Carpenter, Joiner and Draughtsman.

BURNS TOWNSHIP.

- A** DAMS GEO. Sec. 10, P.O. Burns; farmer; Rep; 160 acres, value \$8,000.
ALM SAML. Sec. 22, P.O. Kewanee; from Sweden.
ALEXANDER SAMUEL. Sec. 8; P.O. Burns; farmer; Rep; 160 acres, value \$8,000.
ALONQUIST GUS., P.O. Burns; from Sweden.
ANDERSON DAVID, Sec. 9, P.O. Burns; farmer; Dem; 260 acres, val. \$15,000.
ANDERSON IKE, Sec. 33, P.O. Kewanee; rents of H. Nance; from Sweden.
ANDERSON JOHN, Sec. 27, P.O. Kewanee; farmer, rents.
ANSCOMB WM. Sec. 35, P.O. Kewanee; farmer; Dem; Ind; born N.Y.
B ARBER CHAS. Sec. 15, P.O. Burns; farmer; Rep; 80 ac, val. \$5,200.
BARTON GEO. Sec. 14, P.O. Kewanee; rents of S. Howard; from Germany.
BEVINGTON JOHN, Sec. 12, P.O. Kewanee; works for J. Martin.
BLOUGH R. D. Sec. 21, P.O. Burns; Rep.
BRASEL LEWIS, Sec. 11, P.O. Kewanee; farmer; Dem; 120 acres, \$6,000.
BRASEL WM. Sec. 2, P.O. Annawan; Dem.
BROWN B. J. Sec. 18; P.O. Burns; farmer; Rep; 160 acres, \$9,000.
BROWN C. J. Farmer, Sec. 4; P.O. Burns; born in Patterson, N.Y. May 11, 1815; came to Co. in 1855; Rep; owns 104 acres, value \$5,200; married Jan. 7, 1836, to Sallie M. Cowl, of Patterson, N.Y., who was born Dec. 27, 1811; have three children, two sons and one daughter, all living in Henry Co.

BUCKLEY JOHN, Sec. 30; P.O. Ulah; Ind; from Pa.

BUCKLEY ROBERT, Carpenter, Sec. 30; P.O. Ulah; born Philadelphia, 1812; came to Co. 1866; Ind; moved to Farmington, Ill. 1837; was the third man who settled in that town; removed to Knox Co. 1859; followed farming six years; was married April, 1832, to Caroline Lewis, of Mass., who was born 1811; have had four children, three living and one son died from a wound received in late war; served from 1862 till close of war in 112th I.V.I.

CALDWELL J. V. Sec. 5; P.O. Burns; farmer; Rep; 40 acres, val. \$2,000.

CARBAUGH GEO. Sec. 29; P.O. Kewanee; Dem.

CARMINE G. W. Sec. 28; P.O. Burns; farmer; Rep; 160 acres, val. \$8,000.

CARROLL S. W. Sec. 5; P.O. Burns, farmer; Rep; 40 acres, val. \$2,000.

CARSON MILTON M. Sec. 25; P.O. Kewanee; Rep; Pres.

CARSON SAMUEL, Farmer, Sec. 26; P.O. Kewanee; born Harrison Co. Ohio, Feb. 4, 1811; came to Co. 1836; Rep; Pres; owns 183 acres, value \$3,000; has served as Justice of Peace and held other township offices; married Elizabeth Doty, Sept. 20, 1836, who was born in Trumbull County, Ohio, July 4, 1814; have five children living, three dead, four boys and four girls.

CARSON T. D. Sec. 26; P.O. Kewanee; Rep; Pres.

CARSON WM. Sec. 3; P.O. Burns; Dem.

CARTER JOHN N. Sec. 32; P.O. Galva; farmer; Rep; 80 acres.

CASEY JOHN, P.O. Burns; works for D. Anderson; Dem.

CHARLES W. S. Farmer, Sec. 32; P.O. Galva; born in London, England, Nov. 1, 1818; came to this Co. in 1842; Rep; owns 200 acres of land, value \$10,000; came to America in 1832; stopped at Skaneateles, Onondaga Co. N.Y. five years; came to Lafayette, Stark Co. Ill. 1837; married to Esther L. Stoddard, April 18, 1839, it being the first wedding in Stark Co; she was born in Litchfield Co. Conn., Oct. 6, 1815; came to Ill. 1836; was a descendant of one of the oldest families settled in Conn; have had five children, two boys and three girls; three living; second son was the first child born in this section of the country.

CHARLET A. Sec. 2; P.O. Kewanee; farmer; 160 acres, val. \$9,000.

CHARLET A. Sec. 2; P.O. Kewanee; farmer; from Germany; \$4,000.

CHARLET FRED. Sec. 23; P.O. Kewanee; farmer; Lib; Germany; 70 acres, \$4,000.

CHARLET FERDINAND, Sec. 19; P.O. Kewanee; farmer; Germany; 160 acres, \$6,000.

CHARLET JULIUS, Sec. 10; P.O. Kewanee; from Germany.

CLAYPOOL G. O. Sec. 6; P.O. Cambridge; works for R. H. Hunter; Rep.

CLEMENT WM. Farmer and Peddler, Sec. 25; P.O. Kewanee; born Ireland, Jan. 26, 1828; came to this Co. in 1851; Rep; Meth; owns 40 acres of land, value \$2,000; wife was Sarah Gash, born Lincolnshire, England, 1836; came to the Co. in 1861; married 1870; have resided in Henry Co. ever since.

COLDWELL EDWARD, Sec. 5; P.O. Burns; farmer; Rep; 120 acres, val. \$2,000.

COLWELL G. W. Sec. 35; P.O. Kewanee; Dem.

CORWIN DAVID P. Sec. 10; P.O. Burns; farmer; Rep; 80 acres, val. \$4,000.

CORWIN WM. Sec. 34; P.O. Kewanee; farmer; Rep; Ind; born N.Y.

COSNER DAVID, Sec. 17; P.O. Burns; postmaster; Dem.

COSNER JACOB, Sec. 11; P.O. Kewanee; farmer; Dem; 550 acres.

COSNER W. H. Sec. 14; P.O. Burns; Dem.

COUVEY DAVID, Sec. 12; P.O. Kewanee; Ind; from Germany.

COUVEY W. J. Sec. 12; P.O. Kewanee; Ind; from Germany.

COWDEN DAVID L. Sec. 20; P.O. Burns; farmer; Rep; 120 acres, val. \$6,000.

COWDEN JACOB G. Sec. 17; P.O. Burns; farmer; Rep; 100 acres, val. \$5,000.

COWDEN THOS. C. Farmer, Sec. 17; P.O. Burns; born Guernsey Co. Ohio, Aug. 8, 1844; came to Co. 1854; Rep; owns 80 acres of land, value \$4,000; served one year in 153d I.V.I.

COWL E. T. Farmer, Sec. 8; P.O. Burns; born Sullivan Co. N.Y. Nov. 21, 1809; came to Co. 1854; Rep; Lib; owns 89 acres, value \$7,000; lived in Putnam Co. N.Y. from 1818 to 1854; has lived in Wethersfield three years; has worked as a tanner; was married 1835 to Caroline Hinman, who was born in Putnam Co. N.Y. Oct. 25, 1811; have two children, Mary L., married Ira Parker, of Burns; and Lydia A. married Chas. L. Burtis, President of First National Bank, Waterville, Kan.

CRAIG W. H. Sec. 20; P.O. Burns; farmer; Rep; Ind; born Pa; 100 acres, \$5,000.

CRANGLE WM. F. Sec. 18; P.O. Cambridge; farmer; Rep; 80 acres, \$4,000.

CROSS AERIOUS, Sec. 22; P.O. Kewanee; Dem.

CROSS H. W. Sec. 23; P.O. Kewanee; Ind.

CROSS W. D. Sec. 23; P.O. Kewanee; farmer; Ind; 270 acres, \$16,200.

DAVIS ELBRIDGE, Sec. 18; P.O. Cambridge; farmer; Rep; 160 acres, \$10,000.

DONALDSON R. J. Sec. 22; P.O. Kewanee; lives with father; Dem.

DONALDSON WM. Sec. 22; P.O. Kewanee; farmer; Dem; 160 acres, value \$10,000.

DOE JOHN, Sec. 5; P.O. Burns; farmer; Rep; Bapt; born Pa; \$2,500.

DOTY HILBERT, Sec. 4; P.O. Kewanee; Dem.

DOTY T. D. Sec. 4; P.O. Kewanee; farmer; Dem; 160 acres, value \$8,000.

EATON Q. Sec. 29; P.O. Kewanee; farmer; Rep; 240 acres, value \$12,000.

EATON STEPHEN, Sec. 29; P.O. Kewanee; Rep.

EDMONDS SAMUEL, Sec. 21; P.O. Kewanee; Rep.

ELSTON GEO. Sec. 6; P.O. Cambridge; Dem.

EMERSON LYMAN, Sec. 14; P.O. Kewanee; Dem; from West Va; Meth. Epis.

EMERSON L. W. Sec. 14; P.O. Kewanee; Dem; Meth. Epis; from West Va.

EMERSON M. F. Sec. 14; P.O. Kewanee; Dem; Meth. Epis; from West Va.

EMERSON S. Carpenter, Sec. 14; P.O. Kewanee; born in Cabell Co. West Va. July 13, 1849; came to Co. 1872; Dem; Meth. Epis; came to state 1870.

ENSMINGER CORWIN, Sec. 36; P.O. Kewanee; Rep.

FELL JAMES, Sec. 5; P.O. Burns; farmer; Rep; 200 acres, value \$10,000.

FESLER GEO. Sec. 18; P.O. Burns; farmer; 120 acres, \$6,000.

FINCH JOHN T. Sec. 34; P.O. Kewanee; farmer; Rep; Ind; born Ohio.

FISHER OSCAR, Sec. 8; P.O. Burns; farmer; Dem; 160 acres, \$8,000.

FORGROVE JAMES, Sec. 16; P.O. Burns; farmer; Dem; 40 acres, \$2,000.

GATES WALLACE, Sec. 23; P.O. Kewanee; renter; Rep.

GERMAN GEO. Sec. 5; P.O. Burns; farmer; Lib; 120 acres, value \$6,000.

GRUBS THOS. B. Sec. 1; P.O. Kewanee; farmer; Ind; 160 acres, val. \$8,000.

HADSAL J. S. Sec. 34; P.O. Kewanee; farmer; Rep; 160 acres, \$16,000.

HARRY JOHN, P.O. Burns; Rep

HENNING C. Sec. 24; P.O. Kewanee; farmer; Rep; 160 acres.

HERB FRED. Sec. 8; lives with O. Fisher.

HOVINGDON GEO. W. Sec. 32; P.O. Galva; farmer; Rep; Ind; born Ill; 80 acres, \$4,000.

HOWARD ISAAC A. Gardener, Sec. 29; P.O. Kewanee; born in Vt. Nov. 11, 1818; came to this Co. 1859; Rep; Meth; owns 22½ acres, val. \$1,500; was in army, 147th Reg. I.V.I. Mrs. Howard was born in Erie Co. Pa., Nov. 15, 1822; married 1841; had nine children, seven living.

HUNTER R. H. Sec. 6; P.O. Cambridge; farmer; Rep; 160 acres, val. \$9,600.

HUBER G. W. Sec. 16; P.O. Burns; Dem.

JEIST WM. Sec. 23; P.O. Kewanee; farmer; Dem; 70 acres, \$2,800.

JENNINGS J. L. Sec. 7; P.O. Cambridge; farmer; Rep; Materialist; 320 acres.

JOBT A. Mrs. Sec. 17; P.O. Burns; farmer; 120 acres, \$6,000.

JOHNSON ANDREW, Sec. 10; P.O. Kewanee; from Sweden.

JOHNSON ANDREW, Sec. 6; P.O. Cambridge; from Sweden.

KEMERLING CHAS. rents Sec. 34; P.O. Kewanee.

KEMERLING E. P. Sec. 35; P.O. Kewanee. Dem.

KEMERLING EDGAR, Sec. 34; P.O. Kewanee; farmer; Rep.

KEMERLING GEORGE, Farmer, Sec. 35; P.O. Kewanee; born Ohio, April 15, 1815; came to this Co. in 1841; Dem; owns 322 acres of land, value \$16,100; has run threshing machines about 14 years; married Jane Leonard, Sept. 2, 1847, who was born in Ohio, Oct. 10, 1827; had six children, four boys and two girls; five living.

KEMERLING JACOB, Farmer, Sec. 35; P.O. Kewanee; born in Columbiana, Ohio, May 18, 1807; came to this Co. March 23, 1837; Dem; Ind; owns 426 acres of land, valued at \$20,000; married Sarah Allbright, Feb. 10, 1831; she died Sept. 20, 1863; they had nine children, eight living: Levi J., Henry H., Barbara S., Sophrona, Ellener, Prudence H., Charlotte and Elbert P.; married Elizabeth Ewing, Oct. 10, 1868. Mr. K. has been Assessor and School Director more than 20 years.

KEMERLING JOSEPH, Sec. 27; P.O. Kewanee; 160 acres, \$9,600.

KEMERLING LUTHER, Sec. 35; P.O. Kewanee; Dem.

KEMERLING LYDIA (wid. of Joseph K.), Sec. 26; P.O. Kewanee; 397 acres.

KEMERLING PETER, Sec. 27; P.O. Kewanee; farmer, rents.

KETCHUM E. Sec. 2; P.O. Kewanee; farmer; Dem; 80 acres, value \$4,000.

KING E. F., P.O. Kewanee; lives with father; Rep.

KING GEO. D. Sec. 9; P.O. Burns; Rep.

KING HORACE, Sec. 33; P.O. Kewanee; farmer; Rep; Free Meth; 320 acres, \$20,000.

KING RUFUS D. Sec. 9, P.O. Burns; farmer; Rep; 220 acres, value \$12,000.

KING W. L. P.O. Kewanee; lives with father; Rep.

LEHMAN J. Sec. 1, P.O. Kewanee; Germany.

LEHMAN J. Sec. 2, P.O. Kewanee; from Germany.

LEHMAN J. Sec. 11, P.O. Kewanee; from Germany.

LEONARD W. Sec. 25, P.O. Kewanee; 240 acres, \$14,000.

LESTER SIVILLIAN, Sec. 36, P.O. Kewanee; farmer; Rep; 320 acres.

LONG JOHN, Sec. 6, P.O. Cambridge; Dem.

LONG NAPOLEON, Sec. 6, P.O. Cambridge; works for J. Long; Dem.

LONG T. D. Farmer for J. Long; Sec. 6, P.O. Cambridge; born in Virginia, August 31, 1854; came to this Co. in 1857; Dem.

LOONEY GEO. P.O. Burns; lives with G. W. Huber.

LUNDQUIST J. H. Sec. 16, P.O. Burns; from Sweden.

LYON M. L. Sec. 23, P.O. Kewanee; renter; Meth. Epis.

McCARTY PATRICK, Sec. 31, P.O. Kewanee; Dem; Cath; born Ireland; 200 ac. \$10,000.

McCULLOUGH Mrs. Sec. 3, P.O. Kewanee; farmer; 400 acres, value \$20,000.

McCULLOUGH BERKLEY, Sec. 4, P.O. Burns; farmer, lives with father; Rep.

McCULLOUGH J. M. Sec. 4, P.O. Burns; farmer; Rep; 160 acres, value \$8,000.

McCULLOUGH M. Sec. 4, P.O. Burns; farmer, lives with father; Rep.

McGUIRE JAMES, Sec. 30, P. O. Galva; farmer; Dem; 120 acres, value \$5,200.

McRALL ALBERT, Sec. 13, P.O. Kewanee; Dem.

McRALL ROBERT, Sec. 13, P.O. Kewanee; Dem.

MAHAFFEY MOSES, Sec. 32, P.O. Galva; Dem; Ind; born Ireland; 342 acres, \$20,000.

MAHONY WM. Sec. 16, P.O. Burns; Dem.

MUNSON ANDREW, Sec. 21, P. O. Burns; Sweden.

MARTIN G. W. Sec. 10; stock-raiser and shipper; Dem.

MARTIN HUGH, Sec. 9, P.O. Burns; farmer; Dem; 100 acres, value \$5,000.

MARTIN HUGH A. Sec. 13; P.O. Kewanee; farmer; Dem; 160 acres, \$5,600.

MARTIN JOHN, Sec. 12; P.O. Kewanee; farmer; 80 acres, \$4,000.

MARTIN JOHN, Sec. 13; P.O. Kewanee; farmer; 200 acres.

MARTIN NEWTON, Sec. 10; stock-raiser and shipper; Dem.

MARTIN R. Sec. 12; P.O. Kewanee; farmer; 120 acres, \$6,000.

MESKER MERRIT, Sec. 3; P.O. Kewanee; Rep.

MATTESON JOHN, P.O. Kewanee; from Sweden.

MATTHEWS SIMEON, Farmer, Sec. 9; P.O. Burns; born Hartford Co. Conn. April 17, 1812; came to Co. 1848; Rep; Freewill Bapt; owns 300 acres, value \$15,000; came to Ohio 1834; married Phoebe Jane Rogers 1836, who was born Ohio, 1815; died March 30, 1868; have three children by this wife—boys; oldest died at Knoxville, Tenn. Dec. 25, 1863, while serving in the late war; married 1871 to Minerva Hemingway, of Litchfield, Co. Conn. who was born 1816.

MILLER EDWARD, Sec. 25; P.O. Kewanee; farmer; Dem; 40 acres.

MILLER HARMON S. Sec. 25; P.O. Kewanee; farmer; 97 acres, value \$3,400.

MILLER J. H. Sec. 28; P.O. Kewanee; farmer; Dem.

MILLER JAMES, Sec. 35; P.O. Kewanee; Dem.

MILLER JOHN D. P.O. Kewanee; works for J. S. Hadsal; Dem.

MONTA CHRISTIAN, Sec. 11; P.O. Kewanee; from Germany.

MONTA W.M. Sec. 3; P.O. Kewanee; from Germany.

MOORE JOSEPH, Sec. 33; P.O. Kewanee; farmer; Dem; 160 acres, \$9,000.

MOSGROVE THOMAS, Sec. 15; P.O. Burns; carpenter.

MOYERS DAVID L. Farmer, Sec. 21; P.O. Kewanee; born Crawford Co. Penn. Dec. 25, 1832; came to Co. in 1861; Rep; owns 320 acres, value \$20,000; moved to DeKalb Co. Ill. 1846; resided there fourteen years; has lived in Howard Co. Mo. 19 months; married Sarah Ault Oct. 3, 1856, of Lycoming Co. Penn; she died Oct. 28, 1857; married Elizabeth Gross, of Penn. for second wife, who was born June 9, 1838; have had four children, three living, boys.

NELSON ELMER, Sec. 20; P.O. Burns; farmer; Rep; 200 acres, value \$10,000.

OSGOOD LEVI, Sec. 32; P.O. Galva; renter; Rep.

OSGOOD LEWIS, Sec. 32; P.O. Galva; renter; Rep.

PARMER JOHN, P.O. Cambridge; works for J. L. Jennings; Rep.

PERLY HENRY, Sec. 18; P.O. Cambridge; renter; Dem.

PARKER IRA, Farmer, Sec. 9; P.O. Burns; born Delaware Co. N.Y., April 12, 1809; came to Co. 1851; Rep; Quaker; owns 411 acres, value \$24,600; moved to Wayne Co. N.Y. in 1815; has lived in Michigan one year, Ohio four, Moline, Illinois, two, Mississippi two, Louisiana three, LaSalle Co. Illinois, one; married Mrs. Mary Woodruff 1854; has one child by this wife; married 1858 to Mary L. Cowl, from Putnam, N.Y.; have had four children, two living.

PETT M. G. Pastor of Freewill Bapt. Church; Rep.

PEUGH ANDREW D. Sec. 19; lives with father; Dem.

PEUGH JOHN, Farmer, Sec. 19; P.O. Burns; born Montgomery Co. Ky. July 12, 1821; came to Co. in 1865; Dem; Chris; owns 80 acres, value \$4,000; moved to Indiana 1828; resided there until 1865; married Elizabeth Roerty 1853; who was born Garrard Co. Ky. May 8, 1831; have had five children, three living, boys; her father, Columbus Roerty, aged 82, resides with them.

REED W. W. Sec. 28; P.O. Kewanee; farmer; Rep; 160 acres, value \$10,500.

RISHEL J. A. Sec. 18; P.O. Burns; Rep; Lib; 85 acres, value \$4,500.

REED ALMERON, Farmer, Sec. 28; P.O. Kewanee; born Ontario Co. N.Y., Nov. 8, 1841; came to this Co. in 1868; Rep; Cong; owns 160 acres of land, valued at \$8,500; was in the army nearly three years in 1st N.Y. Mounted Rifles; joined Grant at Cold Harbor, and took part in all the fighting around Richmond till close of war; wife was Nannie A. Howard, daughter of Capt. Howard, of Kewanee, born in Wethersfield 1850, died 1874.

ROBERTS MICHAEL, Farmer, Sec. 8; P.O. Burns; born Cumberland, Me. June 20, 1796; came to Co. 1852; Rep; Freewill Bapt; owns 40 acres, value \$2,500; came to Peoria 1833; moved to Fulton Co. 1835; married Minerva Atchison 1825, who was born Monroe Co. N.Y., June 22, 1807, died 1874; have had twelve children: those living are Diantha, Ann, Martha Jane, William and Stephen: those not living are Almeda, Emily, John, Jacob, Francis, Edwin and Henry. Mr. Roberts is in his 82d year, and reads without spectacles.

ROBERTS WM. Sec. 16; P.O. Burns; Rep; 120 acres, value \$6,000.

ROBINSON WM. Sec. 6; P.O. Cambridge; Dem; from Ohio.

ROBSON B. L. Sec. 16; P.O. Burns; farmer; Dem; 106 acres, value \$5,300.

ROE RICHARD, P.O. Burns; works for John Doe; Rep; born Canada.

ROERTY COLUMBUS, lives with J. Peugh; Dem.

ROGERS EDWARD, Sec. 27; P.O. Burns; Rep.

ROGERS JOHN, Sec. 20; P.O. Burns; farmer; Rep; 400 acres, value \$20,000.

RORAH MARTIN, rents on Sec. 26; farmer; Dem; Lib.

ROSLAND ANDREW, Sec. 8; P.O. Burns; from Sweden.

ROUVEL WM. Sec. 18; P.O. Cambridge; farmer; 40 acres, \$1,500.

RUVEL JACOB, P.O. Kewanee; lives with Fred Charlet; Germany.

RYAN MICHAEL, Sec. 27; P.O. Kewanee; farmer; Dem; Cath; born Ireland.

SANDALS THOMAS, Sec. 23; P.O. Kewanee; Rep; Meth. Epis.

SCHOONOVER R. F. Sec. 27; P.O. Kewanee; farmer; Rep; 420 acres.

SEEFELD J. Sec. 11; P.O. Kewanee; from Germany.

SILLS HENRY, P.O. Cambridge; works for J. L. Jennings; Rep.

SHRECK GRIFFITH; Sec. 31; P.O. Galva; farmer; Dem; Ind; born Ohio; 120 ac. \$8,000.

SKINNER D. A. Sec. 28; P.O. Galva; farmer; Rep; 100 acres, value \$5,000.

SKINNER HENRY, Sec. 17; P.O. Burns; Rep; from Ohio.

SNOW G. W. Sec. 7; P.O. Cambridge; farmer; Rep; 160 acres, value \$8,000.

SNYDER DAVID C. Sec. 30; P.O. Ulah; farmer; Dem; 80 acres, \$4,000.

SNYDER DANIEL, Sec. 12; P.O. Kewanee; farmer; Rep; 160 acres, \$8,000.

SNYDER EMMET, Sec. 21; P.O. Kewanee; rents of H. Page.

SNYDER GEO. lives with father.

SNYDER JOSEPH, lives with father.

SNYDER PETER, Sec. 30; P.O. Ulah; farmer; Dem; 160 acres, \$6,500.

SNYDER ROLLIN, Sec. 13; P.O. Kewanee; Rep.

SNYDER WILLIAM, Sec. 31; P.O. Galva, farmer; Dem; 320 acres.

STACKHOUSE J. Sec. 19; P.O. Ulah; Dem; 53 acres.

STACKHOUSE J. F. Farmer, Sec. 19; P.O. Ulah; born Tompkins Co. N. Y., May 27, 1828; came to Co. 1856; Dem; Meth. Epis; value real estate \$1,500; was married Sept. 20, 1854, to Catharine Smith, who was born in Ireland, leaving there at the age of fifteen; have had six children, four living, three boys, one girl; was divorced 1875.

STANTON RICHARD P. P.O. Kewanee; works for A. Reed; Rep.

STANTON THOMAS R. P.O. Kewanee; works for S. Lester; Rep.

STRHECKER G. W. Dr. Sec. 9; P.O. Burns; Rep.

SWANBURY JOHN, P.O. Kewanee; farm laborer; Dem.

TAVLOR F. A. Sec. 30; P.O. Galva; farmer; Rep.

TAYLOR JOHN, Sec. 23; P.O. Kewanee; farmer; Freewill Bapt; 320 acres.

TAYLOR A. A. Farmer, Sec. 31; P.O. Galva; born Onondaga Co. N. Y., Nov. 30, 1828; came to this state in 1846; Rep; Freewill Bapt; owns 280 acres of land, valued at \$12,000; came to this Co. 1857; has been Assessor four years; wife was Susan Hurlbutt, born in N. H. June 22, 1824; had four boys and four girls, seven living, one deceased; married in 1854.

THARP S. M. Sec. 36; P.O. Kewanee; farmer; Rep; 52 acres.

THOMAS WM. R. Farmer, Sec. 35; P.O. Kewanee; born in Wales, Jan. 16, 1846, came to this Co. 1867; Rep; Ind; owns 80 acres, value \$5,440; bachelor.

TYLER E. Sec. 25; P.O. Kewanee; carpenter; Dem.

WALTER A. Sec. 2; P.O. Kewanee; from Germany.

WALTER AUGUST, Sec. 2; P.O. Kewanee; from Germany.

WARNER JOHN K. Sec. 15; P.O. Burns; Dem; 120 acres, \$6,000.

WEDGE H. L. Sec. 23; P.O. Kewanee; farmer; Rep; 20 acres, value \$2,000.

WEST STEPHEN, Sec. 8; P.O. Burns; lives with S. Alexander; Dem.

WHELAN WALTER, Sec. 34; P.O. Kewanee, farmer; Dem; 80 acres.

WHETSTONE GEORGE, Sec. 12; P.O. Kewanee; farmer; Rep; 80 acres, \$4,000.

WILHELM GEO, Sec. 16; P.O. Burns; farmer; Dem; 120 acres, \$6,000.

WILHELM LEWIS E. Sec. 14; P.O. Kewanee; farmer; Dem; 160 acres.

WILHELM L. M. Sec. 16; P.O. Burns; Dem.

WILHELM LAFAYETTE, Sec. 20; P.O. Burns; Dem.

WILLARD M. Mrs. Sec. 6; P.O. Cambridge; farmer; 50 acres, value \$2,000.

WILSON JOHN R. Sec. 30; rents of Case heirs; Rep.

WILSON JOSEPH R. lives with J. R. Wilson; Rep.

WILSON NATHANIEL B. Sec. 19; P.O. Burns; rents of U. Wilson.

WILSON URIAH, Sec. 19; P.O. Burns; farmer; Rep; 185 acres, value \$14,000.

WITT C. Sec. 2; P.O. Kewanee; farmer; from Germany; 80 acres, \$4,000.

WRIGHT T. T. Sec. 1; farmer; Rep; from Ohio; 240 acres, \$13,200.



Ethel V Bronson

KEWANEE

KEWANEE TOWNSHIP.

- A**BBOTT CHAS. Kewanee; engineer; Dem; born Conn. 1835; \$500; three children.
 ABBOTT WALTER M. Kewanee; steam-fitter; Dem; born Conn. 1854.
 ABEL WM. J. Kewanee; painter; Prot; born Ohio.
 ALVIS DAVID H. Kewanee; physician; Rep; Meth; born in Ky. 1844; three children.
 AKER JOHN, Kewanee; carpenter; Rep; born in N.Y. State; \$500; four children.
 ANDERSON ANDREW, Kewanee; teamster; Rep; Luth; born in Sweden; five children.
 ANDERSON ANDREW P. Kewanee; coal miner; Rep; Luth; Sweden; \$600; two children.
 ANDERSON CHRISTIAN, Kewanee; laborer; Luth; born in Sweden; one child.
 ANDERSON GUSTAF, Kewanee; billiard hall; Rep; Ind; born in Sweden.
 ANDERSON JNO. J. Kewanee; engineer; Dem; born Pa; \$800; one child.
 ANDREWS EDWARD, Sec. 29; P.O. Kewanee; coal miner; Rep; Ind; born in England.
 ANDREWS GEORGE, Sec. 4; P.O. Kewanee; laborer for Elijah Storey; Dem; born in Ohio.
 ANTHONY ANONY, Kewanee; laborer; Rep; Cong; born in S.C.
 ARCHER ISAAC, Sec. 20; P.O. Kewanee; miner; Rep; Prim. Meth; born England.
 ASHLEY ALBERT B. Capt. Kewanee; Supt. Lathrop Coal Mining Co; Rep; born Mass.
 ATKINSON JOHN, Sec. 20; P.O. Kewanee; farmer; Ind; Ind; England; \$4,000.
- B**AARTZ AUGUST, P.O. Kewanee; farmer; Dem; Luth; born in Germany; 80 ac. \$2,400
 BACKSTROM JOHN E. Kewanee; clerk; Rep; Luth; born Sweden 1848; one child.
 BAILEY EMANUEL, Kewanee; laborer; Rep; five children.
 BAILEY NORVAL D. Kewanee; machinist; Ind; Cath; born in Wis; three children.
 BAKER E. E. Kewanee; book-keeper; Ind; Ind; born Aurora, Ill. 1855.
 BAKER GEORGE, Sec. 5; P.O. Kewanee; coal miner; Dem; born in Ohio; three children.
 BAKER SIMEON, Kewanee; tinsmith; Rep; Prot; born in Athens Co. Ohio; one child.
 BALCOM JAMES, Sec. 4; P.O. Kewanee; coal miner; Rep; born in N.Y.; three children.
 BALDWIN JAMES H. Kewanee; retired; Rep; Pres; born N.Y.
 BALLOU AUGUST, Sec. 14; P.O. Kewanee; farmer; Rep; Unit. Evang; Germany; 59 acres.
 BAMFORD ELIAS (son of Sophia), farmer; Rep; Prot; lives with mother.
 BAMFORD SOPHIA Mrs. Sec. 29; P.O. Kewanee; Prim. Meth; born England; owns 20 ac.
 BARBER MILES F. Kewanee; laborer; Ind; Meth. Epis; born in Pa; two children.
 BARKER ELIZABETH Mrs. (widow of George), Kewanee; Epis; born England; \$4,000.
BARKER JAMES, Kewanee, Wall Paper Dealer and Hanger; born in Weston, Yorkshire, England, Jan. 18, 1826; came to this Co. in 1863; Ind; Bapt; married Sarah Ward, at Acklan, England, Jan. 26, 1846; she was born in Birdsall, England; has one child, Alice, born in Scarboro, England, March 2, 1857.
 BARNES GEORGE P. Kewanee; harness-maker; Ind; born in Pa.
 BARNETT JNO. Kewanee; coal miner; Rep; born in Mo.
 BARRAUS JOSEPH, Sec. 36; P.O. Kewanee; Ind; Cong; born England; 160 ac. \$12,000.
 BARRETT WM. H. Kewanee; pattern-maker; Dem; born England 1834; \$1,500; 4 children
 BARROCK CHARLES, Kewanee; drayman; Rep.
 BARTRAM WM. H. Kewanee; laborer; Rep; Meth. Epis; born in Ohio 1851.
 BARTZ FRED. Sec. 14; P.O. Kewanee; farmer, lives with son; Rep; Unit. Evang; Germany.
 BARTZ WM. Sec. 14; P.O. Kewanee; farmer; Rep; Unit. Evang; Germany; 180 ac; \$5,000.
 BASSETT A. SMITH, Kewanee; printer; Dem; Prot.
BASSETT CHAUNCEY, Publisher and Editor *Kewanee Independent*; born in Smithfield, Pa. Oct. 25, 1814; came to this Co. Aug. 1855; Dem; Epis; value of real estate and personal property \$3,500; married Ann E. Smith, in Columbus, Ohio, Nov. 10, 1840; she was born in Columbus, Nov. 6; has six children living, lost one girl; Mr. Baasett was Postmaster at Kewanee from 1857 to June, 1861.
 BATES GEORGE H. Sec. 26; P.O. Kewanee; miner; Rep; born in Pa; two children.

BATES WM. Farmer, Kewanee; born in England, July 25, 1823; came to this Co. in 1859; Ind; Epis; married Ellen Boden, June 1, 1846; she was born in England; they have six children, George II., born July 11, 1851; Sarah E., born Jan. 20, 1854; William T., born July 22, 1856; Alice, born Dec. 28, 1858; James H. born March 25, 1861, and John F. born Dec. 15, 1863.

BEADLE ELISHA, Kewanee; laborer; Rep; born Eng; \$2,000; six children.

BEAVER JOHN, Sec. 3, P.O. Kewanee; tenant farmer; Dem.

BECCU CHAS, Sec. 32, P.O. Kewanee; railroad hand; Dem; Prot; born Germany.

BENNETT DANIEL W. Kewanee; wagon-maker; Rep; Ind; born in Philadelphia, Pa.

BENNISON DAVID, Kewanee; merchant; Rep; born in Pa; one child.

BENNISON HENRY, Sec. 28, P.O. Kewanee; miller; Rep; Prim. Meth; born England.

BENNISON JOHN, Sec. 28, P.O. Kewanee; merchant; Rep; Prim. Meth; born Eng. 1820.

BENNISON SAML. Sr. Sec. 28, P.O. Kewanee; retired; Rep; Prim. Meth; born Eng. 1797.

BENNISON SAML. Jr. Sec. 28, P.O. Kewanee; miller; Rep; Cong; born Eng. 1830.

BENNISON THOMAS, Grocer, Kewanee; born in Cheshire, Eng. April 28, 1837; came to county, 1864; Rep; Prim. Methodist; val. of prop. \$12,000. Mr. Bennison came to Pa. June 17, 1845; lived there six years; came from there to Shullsburgh, Lafayette Co. Wis. 1851, and from there to Henry Co. 1864. Mrs. Bennison was Ann Walton, born in Shullsburgh, Wis. 1844, and was married to Mr. Bennison Oct. 7, 1861. Mr. and Mrs. Bennison have four children, three girls and one boy, Mary Anna, Emelina E., Lewis Julian, and Nettie O. Mr. Bennison's father, Samuel B., was born in Lancashire, England, 1797; came to America June 17, 1845. Mr. B.'s mother was Mary Turner, born in Lancashire, Eng. in 1798; both are living.

BENNISON M. Mrs. widow, Sec. 28, P.O. Kewanee; born in Wis; came to Co. 1865.

BERGLUND PETER, Kewanee; Gardener, born in Sweden, Dec. 25, 1830; came to this Co. in 1856; Rep, Meth; owns house and one acre lot, valued at \$1,000; married Anna Jones, Nov. 26, 1857; they have had four children; the living are : John, born Sept. 8, 1860; Mathilda J. born Nov. 15, 1865. The deceased are : Mathilda, and Daniel Albert.

BERGSTROM PETER, Kewanee; tailor; born in Sweden, 1828.

BERLIN SVEN N. Carpenter, Kewanee; born in Sweden, July 2, 1845; came to this Co. in 1865; Rep; Meth. Epis. Mr. Berlin is a thorough carpenter and builder; has been engaged in the business for several years in Henry and Stark Counties.

BEUSTER F. Sec. 10, P.O. Kewanee; farmer; Rep; U. Evang; Germany; 80 acres, val. \$2,000.

BIGELOW ARTHUR F. Kewanee; Town Assessor and Dealer in Stock.

BING STEPHIN, Sec. 29, P.O. Kewanee; coal miner; Rep; Bapt; born Eng.

BINNO CHRIS. Sec. 22, P.O. Kewanee; farmer; Dem; U. Evang; born in Ger; 70 acres.

BISHOP ISAAC J. Kewanee; watch-maker and jeweler; Lib; Lib; born Chautauqua Co. N.Y.

BLACKBURN NANCY A. Mrs. Farming, P.O. Kewanee; born Ky. March, 1824; came to this Co. 1848; owns 540 acres, value \$40,000. Mrs. Blackburn is widow of the late John Blackburn, so well and favorably known in connection with the enterprise and prosperity of Henry Co. Mr. B. was born in Yorkshire, Eng. 1825, and came to this county 28 years ago, and has always been identified among the prominent citizens, having held the office of Supervisor for two terms. He died July 14, 1873, leaving a wife and seven children, viz : Mary, now Mrs. Alden; Ralph, Sarah A., now Mrs. Hardenbergh; John C., Eliza J., now Mrs. Burke; George, and Clark. Mrs. B.'s maiden name was Nancy A. Stewart, married July, 1848.

BLAIR DAVID, Sec. 17, P.O. Kewanee; farmer; Rep; born in Ohio; nine children.

BLAIR JAS. Sec. 18, P.O. Kewanee; farmer; Rep; born Cincinnati, O. 1829; 279 acres. \$8,000.

BLAIR JOHN, Sec. 7, P.O. Kewanee; farm laborer; Rep; Dunkard; five children.

BLAKE IRA, Kewanee; salesman; Rep; Cong; born in Vt; one child.

BLAKELY NATHANIEL H. Kewanee; laborer; Rep; Pres; born in N.Y.; one child.

BLANCHARD HORACE, Kewanee; retired farmer; Rep; Bapt; born Mass., 1798; \$7,000.

BLISH CHARLES C. President First National Bank, Kewanee, and Farmer, Sec. 4; Wethersfield Tp; P.O. Kewanee; born in Glastenbury, Conn. May 26, 1820; came to this Co. Aug. 1837; Dem; Ind; owns 700 acres of land, valued at \$45,000; married Elizabeth P. Bonar, in Goshen, Stark Co. Ill. Dec. 23, 1840; she was born in Bethlehem, Ohio, Dec. 14, 1820; has two children living, James K. born May 2, 1843; Matthew B. born Dec. 5, 1848; has lost two boys and two girls. Mr. Blish was County Surveyor 8 years; has been School Director several years.

BLISH JAMES K. Kewanee; lawyer; Dem; Ind; born in Wethersfield, 1843; one child.

BLOOMER JOHN N. Kewanee; saloon; Dem; Luth; born Germany; three children.

BOGGS THOS. C. Kewanee; bartender; Rep; born Ohio, 1851; three children.

BOGUE CHAS. H. Kewanee; lumber dealer; Epis; born in Ill. 1847; one child.

BOLAND THOS. Kewanee; saloon-keeper; Dem; Cath; born in Ireland, 1841; \$1,500.

BONAR MARY A. Mrs. (wid. of Wm.), Kewanee; Freewill Bapt; born in Ohio; \$1,200.

BOWER ALBERT E. Kewanee; soda water mfr; Rep; two children.

BOWER CHARLES, Kewanee; Farmer; born in Germany, Oct. 4, 1840; came to this county in 1862; Dem; Luth; owns 360 acres of land, valued at \$30,000; store and lot and other village property; married Mrs. Katharine Bower, Nov. 3, 1865. Mrs. Bower has one child living by former marriage, August, born Aug. 26, 1862. By present marriage there are five living children, John, born Aug. 28, 1866; Carrie A., born May 3, 1868; Willie P., born Oct. 15, 1870; Charles J., born Feb. 6, 1873; Katey E. born Oct. 19, 1876. They have lost one child, Daniel Nicholas. Mrs. Bower lost one girl, Louisa Mary (daughter of August F. Bower), died Jan. 16, 1865. Mrs. B's. first husband was August F. Bower, who died Oct. 12, 1864.

BOYLE ANDREW T. Kewanee; machinist; Dem; Cath; born Wis. 1855.

BRADBURY JOHN, Sec. 29, P.O. Kewanee; coal miner; Rep; born in Eng. 1823.

BRADBURY SAMUEL, Kewanee; molder; Rep; Prim. Meth; born Pa. 1851.

BRADY THOS. Kewanee; saloon-keeper; Dem; Cath; born in Ireland; six children.

BRANDT WM. Sec. 9, P.O. Kewanee; farmer; Rep; Luth; born Germany; 120 acres, \$5,500.

BREWER ELIZABETH Mrs. (wid. of Wm. Brewer), Kewanee; Meth. Epis; born England.

BRONSON ETHEL V. son of Virtue and Nancy (McNeil) Bronson; was born in Canadaigua, Ontario Co. N.Y. Feb. 1, 1813, being the youngest of seven children, who have all passed away with the exception of one sister. When five years old, his parents moved to Richmond, near Allen's Hill, N.Y. In 1820, they moved on a farm in Sheldon, Genesee Co. N.Y., where his father died. When he died the family was left poor, and the children were compelled to work for a living. Mr. B. has worked many a day for 10 cents and a shilling per day. Walked, when a boy, two miles to school in the Winter, working during the Summer to earn sufficient to clothe himself. When 15 years of age, worked in a store for his clothes and board, afterwards getting five dollars per month. A small advance in his wages was made at different times; he always managed to save some thing every year, and engaged in business for himself as dry goods merchant, first in Warsaw, N.Y. then in North Java, Wyoming Co. N.Y.; in 1846 he returned to Warsaw, and carried on mercantile business until the Spring of 1848, when he moved to Cuylerville, N.Y. where he engaged in the manufacture of stoves and farming implements and also did a general hardware business; sold out in 1854, and came to Rockford, Ill. in the Fall of the same year; spent the Winter there, and in March, 1855, came to Kewanee, and purchased the Kewanee House, which he still owns and conducts; he is a strong temperance man; has kept hotel about 20 years, and never sold liquor; he owns two farms adjacent to the village, which, with village and other property, is valued at about \$40,000. For nine years he was Town Road Commissioner; has always taken an active part in politics; was a strong Jackson man, and voted for Hayes and Wheeler in 1876; he was sent by the people to Springfield in the year 1869, to procure a charter for the Muscatine, Kewanee and Eastern Railway; his efforts were successful; he was an active worker in perfecting the organization, and was chosen President; also took an active part in procuring the charter and organizing the Continental Railway, which has for its object a continuous railway route from New York to Council Bluffs; a large amount of money has been expended in grading and procuring the right of way. Mr. B. was one of the first to assist in the organization of the Episcopal Church in Kewanee, contributing \$1,500 and always donating liberally to the other church societies to aid in the construction of houses of worship, etc.; he has always been a Low Churchman; he is a member of the Board of Governors of the Woman's Hospital of the State of Illinois, also member of the Kewanee Blue Lodge and Chapter; he was married to Sarah A. Weller, Oct. 29, 1844; she was born in the town of York, Livingston Co. N.Y., April 9, 1817; they have had two children, Wilford G., born in Warsaw, N.Y., Aug. 11, 1845; he died May 15, 1861, and William Henry, born in Cuylerville, N.Y., Dec. 25, 1851; he died Jan. 5, 1852; they have an adopted daughter living, Lida P., who was born Oct. 6, 1858.

BROTHERHOOD GEO. L. Kewanee; printer; Rep; born in Putnam Co. 1846.

BROWN F. Kewanee; laborer; born in Germany; owns house and lot.

BROWN GEO. O. Kewanee; druggist; Rep; Pres; born Kewanee, 1851; \$2,500.

BROWN GEO. W. Kewanee; teamster; Rep; three children.

BROWN HENRY J. Rev. Kewanee; pastor Freewill Bapt. Church; Rep; born N.H. 1835.

BROWN MELVIN, Sec. 22, P.O. Kewanee; laborer; Rep; born in Pa.

BROWN ORMAND J. Kewanee; hardware; Rep; Ind; one child.

BROWN SARAH Mrs. Kewanee; born in N.J.; \$200; six children.

BRYAN GEO. E. Kewanee; wagon mnfr; Dem; Ind; born in this town, 1850.

BRYAN HARVEY H. Carriage and Wagon Manufacturer, Kewanee; born in Pleasant Plains, Ill. Oct. 7, 1827; came to this Co. in 1837; Rep; married Eliza S. Stewart, Oct. 4, 1849; she was born near Alton, Ill. Dec. 2, 1827; has two children, Geo. E., born July 12, 1850; Mary J. (now Mrs. O. J. Brown), born Jan. 24, 1853.

BUCKLEY HENRY, Sec. 28, P.O. Kewanee; coal miner; Rep; born in Mass.

BUMPHREY MADISON, Kewanee; tinner; Rep; Ind.

BUNG G. Sec. 3, P.O. Kewanee; farmer; U. Evang; born in Germany.

BURCH WM. Sec. 17, P.O. Kewanee; miner; Rep; born in Wales; four children.

BURGESS MARY A. Mrs. (wid. of John), Kewanee; Prot; born in Pa; two children; \$700.

BURTON NANCY Mrs. Kewanee; born in St. Louis, Dec. 25, 1843; came to this Co. in 1867; Bapt; married Wiley Burton, April 16, 1868; they have one child, Nellie M., born Nov. 10, 1872. Mrs. B. has one child, Nathaniel (by former marriage), born Dec. 25, 1865. Mr. Burton was in Co. A, 60th Iowa Infantry; served two years and two months.

BURTON WILEY, Kewanee; laborer; Rep; born in Ga; two children.

BUSWELL JOHN, Kewanee; miner; born in Eng; one child.

BUTTERWICK JOHN, Kewanee; coal dealer; Rep. born in Eng; two children.

BUTTERWICK SAML. Kewanee; hardware dealer; Rep; born in England.

BUTTERWICK THOS. Kewanee; retired minister; Rep; Prim. Meth; born in England.

BUTTERWICK THOS. Jr. Kewanee; hardware dealer; Rep; Bapt; born in Eng.

BYERLY ALVIN, Kewanee; laborer; Rep; Ind; born in Pa; one child.

BYSTER AUGUST, Sec. 5, P.O. Kewanee; Luth; born in Ger; 100 ac. \$3,000; 2 children.

CADWELL LEWIS, Jr. Kewanee; engineer; Rep; born in Wis.

CADWELL LEWIS, Kewanee; machinist; Rep; born in N.Y.; \$1,500; 5 children.

CAHOW FRANK, Kewanee; blacksmith; Dem; one child.

CAHOW GEORGE W. Express Agent, Kewanee; born Norton, Ohio, Aug. 24, 1830; came to state, Jan. 1, 1855; came to Co. 1857; Dem; Ind; married Mary Smith, of Akron, Ohio, Aug. 4, 1854; they have an adopted daughter, Annie M., born May 1, 1861. Mr. C. is member of Village Board Trustees; he also has charge of Library Hall.

CARDWELL LEWIS, Kewanee; machinist; Rep; born in Steuben Co. N.Y.; five children.

CARDWELL LEWIS, Jr. Kewanee; engineer; Rep; born in Wis. 1856.

CARROLL RICHARD, Kewanee; laborer; Rep; Free Meth; born in Mo; six children.

CARSON WILSON, Kewanee; laborer; Rep; Meth. Epis; horn in Ohio; \$600; 7 children.

CARTER DANIEL, Sec. 29, P.O. Kewanee; coal miner; Rep; Meth; born in England.

CARTER EDWARD, Sec. 32, P.O. Kewanee; coal miner; Ind; Mormon; born in Eng.

CARTER JNO. Kewanee; miner; Rep; Meth; one child.

CARTER THOS. Sec. 32, P.O. Kewanee; coal miner; Rep; Epis; born in England.

CASBEER NATHAN, Sec. 32, P.O. Kewanee; laborer; Ind; born in Ohio.

CASTLE GEO. H. Kewanee; salesman; Rep; Cong; born in Wis. 1851.

CASTLE ISRAEL H. Kewanee; retired farmer; Rep; Cong; born in N.Y.; five children.

CATTERLIN JOS. Kewanee; retired; Rep; Freewill Meth; born in Va; three children.

CAVANAGH MICHAEL, Farmer, Kewanee; born in County of Tipperary, Ireland, in 1852; came to this country same year; came to this Co. in 1864; Dem; unmarried.

CHAMBERS JAMES, Kewanee; retired; Rep; born Ohio, 1831.

CHARLES JOS. P.O. Kewanee; coal miner; lives with his father; Rep; Mormon.

CHARLES THOS. Sec. 28, P.O. Kewanee; coal miner and farmer; Rep; Mormon; born Eng.

CHARLET FRED. Sec. 16, P.O. Kewanee; farmer; Dem; Luth; born Ger; 180 acres, \$6,000.

CHARLET JOHN WM. Sec. 16, P.O. Kewanee; farmer, lives with father; Rep; Luth; Ger.

CHARLET WM. Sec. 14, P.O. Kewanee; farmer; Rep; U. Evang; born Germany; 140 acres.

CHARLTON EDWARD, Prop'r Coal Mine, Sec. 21; Kewanee P.O.; born in county of Durham, England, Aug. 7, 1824; came to this country in 1865; Liberal in politics; Latter Day Saints; owns 34½ acres of land, valued at \$3,000; married Margaret Robson Dec. 7, 1859; she was born in England Dec. 24, 1819; they have had one child, George William, born Oct. 5, 1860, who died in infancy.

CHEEVER EDWARD C. cashier Lathrop Coal Mine Co; Rep; Ind; born Mass.

CHERRY RICHARD, Kewanee; Tailor; born in Ireland Aug. 15, 1808; came to this county in 1853; Dem; Ind; married Keziah Robinson April 12, 1838; she was born near Marietta, O., Dec. 25, 1812; they have had eight children; the living are, Elizabeth, born Jan. 16, 1839; Richard L. Feb. 17, 1843; Minerva J. May 7, 1845; James L. July 8, 1847; Sarah C. April 18, 1850; and Harriett L. Dec. 25, 1853; Mr. Cherry has one son, John (by former marriage) born June 21, 1832.

CHISNALL ELLEN Mrs. Kewanee; millinery; Latter Day Saints.

CHISNALL JOHN, P.O. Kewanee; wheelwright; Rep; Latter Day Saints; born Eng.

CHRISTIAN WM. Kewanee; laborer; Rep; Epis; \$350; born Eng; six children.

CHRONISTER WM. Sec. 22; P.O. Kewanee; laborer; Rep; Free Meth; 10 acres; \$600.

CHURCH JOHN C. Kewanee; painter; Dem; born Buffalo, N.Y. 1846.

CLAPP JAMES R. Kewanee; Engineer Lathrop Coal Mining Co; born in New Braintree, Worcester Co. Mass. Aug. 20, 1822; came to this county in 1865; Rep; Cong; married Mary L. Gates, May 6, 1845; she was born in Rutland, Mass. June 22, 1826; they have four children: Aola L., born Nov. 16, 1850, (now Mrs. Fred. E. Grubb); Charles R., born June 30, 1855; Frank T., born Feb. 3, 1859, and Thyrsa L., March 16, 1869; they have lost two children: Emma E., born Aug. 6, 1848, died July 2, 1854, and Mary A. born Dec. 3, 1861, died Jan. 30, 1867.

CLARK EZRA B. Kewanee; tinner; Rep; Ind.

CLARK WM. Kewanee; painter; Dem; born New Orleans; five children.

CLARK WALLACE N. Kewanee; carpenter; Dem; born Vt. 1849; one child.

CLAYBAUGH EDGAR D; P.O. Kewanee; agent; Rep; Bapt; born Ill; one child.

COLBY EMILY B. Mrs., widow James S.; Kewanee; Prot; born N. H. 1816; \$1,000.

COLBY ORON J. with Kewanee Mfg. Co; born in Petersburg, Ill. Aug. 21, 1852; came to this county in 1865; Rep; Ind; value of property \$2,500; married Ortila J. Payne Mar. 31, 1875; she was born in Medina, Orleans Co. N.Y. Dec. 2, 1853; they have one child, Alice S. born March 28, 1876.

COLE HENRY A. Kewanee; carpenter; Dem; born Utica, N.Y.; four children.

COLE WM. II. Dr. Kewanee; physician; Rep; Cong; born N.Y.; \$3,500; two children.

COLLINS CHAS. DANA, Kewanee; laborer; Rep; born this town; one child.

COLLINS MELISSA Mrs. Kewanee; widow of Chas; born Ohio; \$800; six children.

COLLINS WILLIAM, Farmer City P.O. Ill.; Farmer, Money Loaner and Dealer in Real Estate; born in Warren Co. Ohio April 24, 1824; came to Canton, Fulton Co. Ill. in 1841; lived there thirteen years; went to Stark Co. in 1854, where he lived nineteen years; removed to Sandwich, Ill. in 1873, remained there one year, then came to Kewanee in 1874; moved to Farmer City, DeWitt Co. Ill. Feb. 21, 1876, where he now resides; married Elizabeth Himminover in Canton, Ill. Sept. 4, 1851. She was born in Andover, Sussex Co. N. J. March, 1832; has six children living: William E., Charles II., Frank D., Henry A., Mary L. and George V.

CONNERS PATRICK, P.O. Kewanee; miner; Dem; Cath; born Ireland; came to Co. 1861.

COOK ELIZABETH A. Mrs. Kewanee; widow George; born Isle of Wight; four children.

COOK ISAAC, Kewanee; laborer; Rep; Ind; born Ohio, 1837; three children.

COOK ROBERT E. Kewanee; brick maker; Ind; born this town 1849; \$3,000; four children.

CORKILL ROBERT, Blacksmith for Lathrop Coal and Mining Company, Kewanee; born in Manghold Parish, Isle of Man, Europe, June 1, 1844; came to this county in 1866; Lib; Epis; owns house and lot, valued at \$1,500; married Jane Kennish Nov. 1855; she was born in same place as her husband, May 14, 1842; they have six children living: Esther, born Nov. 15, 1866; Annie, May 4, 1869; Elizabeth, May 4, 1871; Robert, Nov. 15, 1873; Eddie, Sept. 5, 1875; and Maggie, Aug. 5, 1876; they lost one infant in England—Emily—died in 1855.

COWAN BRIDGET Mrs. Kewanee; Cath; born Ireland 1829; \$1,200; four children.

COZENS THOS. J. Kewanee; physician; Dem; born Ky. 1836; three children;

CRAWFORD CHARLES T. Livery Stable and Draying; Kewanee; born in Thomaston Me., Dec. 3, 1833; came to this county in 1868; Rep; Bapt; married Sarah Storms Dec. 18, 1855; she was born in Cambridge, Indiana, Dec. 12, 1834; one child, Florence M., born Nov. 21, 1856; she married John J. Anderson, of this place, Nov. 17, 1875.

CREAMER SIMON, Kewanee; boiler maker, Ind; Free Meth; born Me. \$600; six children.

CRONAU J. Farmer; Sec. 15; Kewanee P.O.; born in Germany Feb. 4, 1830; came to this county in 1855; Rep; German Congregationalist; owns 190 acres of land, valued at \$7,500; married Elizabeth Wagner Sept. 29, 1856; she was born in Germany in 1834; have four children: Henry, Elizabeth, Caroline and Emma.

CROSBY JOHN, Sec. 2; P.O. Kewanee; farmer; Ind; born Eng. 1832; 300 acres; \$12,000.

CROSBY LUCY C. Mrs. Kewanee; Meth; born 1834; \$500; one daughter.

CROSS RUFUS A. Kewanee; carpenter; Rep; born Ill. 1847; two children.

CROSS WILLIAM T. Sculptor, Monument Designer and Builder, Kewanee; born in Solon, N.Y. July 12, 1836; came to this county in 1864; Rep; Cong; value of property about \$6,000; married Mrs. Melissa A. Persons, daughter of Thompson Peet, of Princeville, Ill. July 4, 1864; she was born in Ohio; has two children living: Mary L. born Jan. 27, 1867; Charles W., Feb. 4, 1870; lost one infant child; Mr. Cross is Sec'y Kewanee Public Library, and Sec'y Kewanee Lodge, 159, and Kewanee Chapter No. 47, Masonic bodies; served two years under Admiral Farragut, in U. S. Navy, during the Rebellion.

CULLY CLARENCE D. Kewanee; clerk; Rep; Ind; born Ind. 1850.

CULLY JAMES, Kewanee; tea dealer; Rep; born Ind. 1850; six children.

CUNNINGHAM DONALD M. Kewanee; molder; Rep; born Eng. 1855.

CUNNINGHAM WM. Jr. Kewanee; molder; Rep; Pres; born Scotland 1851.

CURRIER GEO. Kewanee; clerk; Dem; born Vt; four children.

CUSHMAN ALDEN G. Farmer; Secs. 16 and 17; Kewanee P.O.; born in Shirley, Me. Jan. 7, 1833; came to this county in Sept. 1847; Rep; Meth; owns 90 acres of land, valued at \$3,000; married Esther Knox May 14, 1856; she was born in Bristol, O. May 14, 1836; they have six children living: Eliza J. born April 23, 1857; John C., Aug. 22, 1858; Charles H., May 13, 1860; Nellie A., March 27, 1862; and Vestie B., Aug. 12, 1872; they have lost one son, Elmer, who died Dec. 14, 1865; Mr. Cushman served four years and three months in the 9th Ill. Cavalry, Co. C.

CUSTER HENRY P. Kewanee; clerk; Dem; born Pa. 1837; three children.

CUSTER WM. Kewanee; shoemaker; Dem; Ind; born Pa. 1807; \$1,200; four children.

DACK JANE Mrs. widow of John; Kewanee; Meth; born Scotland 1821; \$13,000;

DANIELS GEO. F. boiler maker, Rep; born Mass. 1850; one child.

DANIELSON CHARLES, Kewanee; Coal Dealer and Lessee of Coal Mine; born in Sweden Jan. 13, 1829; came to this county in 1869; Rep; Luth; owns house and lot; married Christine L. Anderson Feb. 26, 1854; they have three children: Euphemia R., born Sept. 15, 1858; Carl J., Feb. 3, 1863; and Anna A., July 13, 1867. They have lost five children.

DAVEY MICHAEL, P.O. Kewanee; coal miner; Cath; born in Ireland.

DAVIS DAVID E. Sec. 16, P.O. Kewanee; coal miner; born in Wales.

DAVIS EVAN R. Sec. 29, P.O. Kewanee; laborer; Dem; Prim. Meth; born Wales.

DAVIS HUMPHREY, Kewanee; cooper; born in Va; \$800; four children.

DAVIS JOHN D. Farmer and Proprietor Coal Bank, Sec. 16 and 17; P.O. Kewanee; born in Wales, Feb. 13, 1834; came to this Co. in 1869; Rep; Ind; owns 80 acres of land, value \$3,000; married Mary Ann Thomas, Sept. 14, 1855; she was born in Wales, June 9, 1836; one child, Jennie Ann, born Feb. 27, 1867. Mrs. Davis is a member of the Congregational Church.

DAVIS PORTER E. Kewanee; teamster; Dem; born Va. 1828; five children.

DAVIS THOS. Sec. 29, P.O. Kewanee; coal miner; Rep; Prot; born Eng.

DAVISON CHAS. Sec. 28, P.O. Kewanee; pastor Prim. Meth. Church; Rep; born Eng. 1826.

DAVISON FREEMAN R. Kewanee; clerk; Ind; Meth. Epis; born Stark Co. Ill.; \$600.

DAY WILLIAM H. Physician and Surgeon, Kewanee; born in Northampton, Mass. Dec. 12, 1822; came to this Co. in 1866; Rep; Cong; married Mary Ann Anthony, Sept. 20, 1850; she died Oct. 31, 1863; second wife was Mrs. Nancy E. Lincoln, married in Kewanee, Feb. 12, 1866; she was born July 12, 1826; Harvey D., her son, is still living; had two children by first marriage, one son deceased; the living children are: Mary E. (now Mrs. Frank Elliott), born June 28, 1856; Martha E., born March 28, 1863. Dr. Day is member of the Board of Education and Director and member of Finance Committee of First National Bank.

DECKER ELISHA, Sec. 6, P.O. Kewanee; laborer for John Mapes; born this state.

DEMARS AUGUSTUS, Kewanee; Cath; born in Canada; \$250; one child.

DENNIS LEVERT, Kewanee; farmer; Dem; born in Va.

DICKEY S. A. Kewanee; retired farmer; Rep; Pres.

DICKEY SAM'L. H. Kewanee; farmer; Rep; Pres; born Ky. 1843; one child.

DICKINSON A. E. Kewanee; clerk; Rep; Ind; born Ohio, 1856.

DIMICK JACOB, Kewanee; laborer; Rep; Prot; born Pa; \$300; three children.

DONNELLY JNO. Kewanee; teamster; Dem; Cath.

DOTY M. & CO. Kewanee; Dealers in Hardware, Stoves, Seeds, Plows and Farming Implements. Milo Doty was born in Sharon, Conn; Rep; Cong; one child, Fannie, now Mrs. Allen Vanwagner.

DOY AUGUST, Sec. 14, P.O. Kewanee; farmer; Luth; born Germany; one child.

DOYE A. Sec. 10, P.O. Kewanee; farmer; U. Evang; born Ger; 80 acres, value \$2,500.

DOYE CHRIST, Sec. 32, P.O. Kewanee; farmer; Rep; Ger. Evang; born Ger; prop. \$2,000.

DRENNEN ALLEN T. Kewanee; laborer; Ind; born Ohio, 1851; one child.

DYNES JOSEPH, Farmer, Sec. 6, P.O. Kewanee; born in Bedfordshire, Eng. Feb. 15, 1833; came to this Co. in 1851; Rep; Meth. Epis; owns 400 acres of land, valued at \$18,000; married Hannah Crosby, Feb. 17, 1858; she was born in Yorkshire, Eng. May 11, 1834; they have six children living: Anna I., born Dec. 14, 1858; Mary E., born April 14, 1861; Ada J., born Oct. 3, 1863; Lillie H., born March 2, 1866; Thomas J., born Feb. 23, 1869; and James S., born April 20, 1871; lost one child, Minnie May, born Nov. 26, 1875; she died Jan. 30, 1876.

DUNMIRE DAVID, Kewanee; cooper; Dem; Prot; born Pa; \$1,500; six children.

DUNN JOS. Sec. 21, P.O. Kewanee; coal miner; Rep; born Eng; 17½ ac. \$1,500; 6 children.

DUNN PETER, Kewanee; laborer; Dem; Cath; born Ireland; seven children.

DUSTIN GEORGE W. Kewanee; Traveling Agent; born in Barlow, Washington Co. Ohio, Jan. 19, 1831; came to this Co. April 1, 1855; Rep; Ind; owns property, valued at \$6,000; married Maria D. Jackson, July 23, 1859; she was born near Mt. Vernon, Ohio, Oct. 14, 1837; she came to Henry Co. in 1840; they have six children living: John F., born March 13, 1860; George L., born Sept. 23, 1862; Albert M., born Nov. 14, 1864; Charles M., born April 10, 1868; Mitchell J., born Oct. 24, 1869; Forrest T., born Dec. 26, 1871; they have lost two children, Flora and Rena May. Mr. D. has been Constable and Deputy Sheriff in Henry Co.

DUSTIN HARRY A. Kewanee; engineer; Rep; born Vt. 1845; two children.

DUSTIN WM. L. Kewanee; lightning rod dealer; Rep; born Vt. 1852.

DUTCHLAND WM. Sec. 10, P.O. Kewanee; farmer; Rep; U. Evang; 80 acres, \$3,200.

DUTCHLAND WM. Jr. lives with his father, Sec. 10, P.O. Kewanee; Dem; U. Evang.

EADES EDWARD M. Sec. 16, P.O. Kewanee; laborer; Rep; born Marshall Co. Ill. 1838.

EARL THOS. Sec. 10, P.O. Kewanee; farmer; Rep; Adventist; 160 acres.

EARLEY WM. Sec. 21, P.O. Kewanee; coal miner; Rep; Latter Day Saints; born England.

EASTMAN LEONARD T. Kewanee; livery; Rep; Prot; born Mich; \$1,500; one child.

EDDY J. W. Kewanee; watchmaker; Rep; Ind; born Gainsville, Ill. 1832; four children.

EDMONDS J. W. Sec. 4, P.O. Kewanee; farmer; Dem; U. Breth; 96 acres, \$2,500.

EISENBERTH MICHAEL, Kewanee; laborer; Cath; born Germany; \$400; 2 children.

ELLIOTT ERIC, Kewanee; harness-maker; Rep; born in Ohio.

ELLIOTT FRANK, Kewanee, harness-maker; Rep; Cong; born in Ohio.

ELLIOTT GEORGE D. Harness Maker, Kewanee; born in Pittsburg, Pa. Jan. 8, 1823; came to this Co. May 2, 1855; Rep; Ind; value of property, real and personal \$8,000; married Adeline McCormick, April 14, 1849; she was born in Cadiz, Ohio, April 21, 1827; has eight children, Frank, Katie, Eric, Maud, Ward B., Harry, Addie and Dick. Mr. E. has been Supervisor, First Township Clerk, member of School Board nine years, Clerk of Board, etc.

ELLIOTT KATE Miss, Kewanee; millinery and fancy goods.

ELLIOTT THOMAS S. Kewanee; Harness Maker; born in Mt. Pleasant, Ohio, Dec. 4, 1826; came to this Co. April 17, 1855; Rep; Cong; owns house and lot, valued at \$2,000; married Diana Chambers, Sept. 10, 1850; she was born near Smithfield, Ohio, June 4, 1829; they have four children living: Laura S. (now Mrs. Ralph Blackburn), born July 15, 1851; Mary Bella (now Mrs. Thomas Kyle), born March 15, 1853; James C., born April 26, 1855; and Lewis A., born April 13, 1858; lost one child, Charles Edwin, born Oct. 23, 1867; died June 17, 1870.

ELLIOTT WASHINGTON M. Hotel Clerk, Kewanee House; born in Mt. Pleasant, Ohio, May 7, 1832; came to this Co. April 26, 1854; Lib. Rep; Ind; married Amanda L. Goodnow; she was born in Erie, Pa. April 18, 1838; they have had eight children, one boy deceased; the living are: Rosa M. (now Mrs. G. B. Lashell, of Grafton, Neb.), born Feb. 10, 1857; Izora J., born Aug. 17, 1859; Edwin O., born March 1, 1861; Ben H., born Nov. 17, 1862; Olive L., born Jan. 18, 1870; Carrie T., born Jan. 12, 1872; Willie B., born Nov. 27, 1874.

ELLIS JOHN, Kewanee; druggist; Rep; Ind.

EMPSON THOS. J. Kewanee; baker; Dem; Prot; born England, 1830.

EMPSON WM. H. Kewanee; saloon; Dem; Prot; born England; \$2,000; five children.

ENGSTROM ANDREW, Kewanee; laborer; Rep; born Sweden, 1844; three children.

ENOS DANIEL, Kewanee; retired; Rep; Bapt; born in N.Y. 1801; \$2,500; eight children.

ENOS SYLVESTER, Kewanee; policeman and town constable; Dem.

ENSLOW ALBERT A. Sec. 25; P.O. Kewanee; farmer; Rep; born in Parish, N.Y.; 1 child.

ENSLOW HARRIETT Mrs. Farmer; Sec. 25; P.O. Kewanee; born in Chenango Co. N.Y. March 31, 1816; came to this county in 1855; Meth. Episcopal; owns 90 acres of land, valued at \$7,000 married John L. Enslow, Oct. 1, 1839; he died Nov. 15, 1862, at Kewanee; they had nine children; three deceased; the living are John E. born Jan. 5, 1843; Emily A. born Oct. 29, 1844; Wm. S. born Jan. 11, 1847; Emeline M. born Aug. 28, 1848; Albert A. born May 15, 1853; and James L. born Sept. 9, 1857; the deceased were George B. died Dec. 24, 1861; Lovinia K. died Nov. 26, 1862; and Charles W. died Dec. 12, 1851.

ENSLOW WM. S. Farmer; Sec. 24; P.O. Kewanee; born in Parish, N.Y. Jan. 11, 1847; came to this county in 1855; Rep; Prot; owns 78½ acres of land; value of real estate and personal property \$6,000; married Susan M. Ladd, of Neponset, Jan. 11, 1869; she was born in N. H. July 17, 1848; they have two children, Warren L. born Nov. 5, 1869; and Amy L. born Jan. 2, 1871. Mr. E. is School Director and Path Master; served 1½ years in the army—in Co. H, 134th I. V. I. six months; in Co. A, 42d I. V. I. one year.

ERICK CHARLES, Sec. 26; P.O. Kewanee; miner; Rep; Luth; born in Sweden; one child.

ERRETT A. W. clerk; Rep; born in Ohio; one child.

EVANS ELIAS, Kewanee; blacksmith; Rep; M. E.; born in Wales, 1811; \$700; six children.

ERICSON ERIC, Kewanee; works in livery stable; Rep; Luth; born in Sweden.

EWING ANDREW M. Kewanee; auctioneer; born in Columbus, Ohio, Oct. 19, 1832; came to this State twenty-five years ago; Rep; Ind; owns 10 acres of land in village of Kewanee, and 160 acres in Greene Co. Iowa; married Phebe A. Briggs, Feb. 5, 1858; she was born in Ohio in 1840. They have three children living, Wm. R. H. born in 1858; Cynthia May, born in 1862; and Frank E. born in 1864. Lost one daughter, Lillie, she died Aug. 28, 1874.

EYER WM. J. Sec. 3; P.O. Kewanee; farmer; Dem; 160 acres, \$6,500; born in Warren Co. O.

FABRIQUE HENRY L. Kewanee; retired; Rep; Cong; born in Corydon, Ind. 1836.

FAIRBANKS LORENZO D. furniture; Rep; Baptist; born Ind. 1836; three children.

FASH FRANK, Kewanee; clerk; Ind; Ind; born in Peoria, 1855.

FASH MICHAEL, Wagon and Carriage Mnfr. Repairing and General Jobbing; Kewanee; born in New York city, Aug. 17, 1805; came to Peoria, Ill. 1834, and to this county, 1850; Ind; Spiritualist; value of Real Estate \$12,000; married Catharine M. Brewer, of Tarrytown, N.Y. Sept. 22, 1824; has five children living, Susan Ann (now Mrs. John Seymour); William A., Sarah M. (widow of Wm. Bruns); Thomas B. and Josephine E. Lost three children.

FASH THOS. B. Kewanee; wagon maker; Dem; born in Peoria; four children.

FAULL ELIJAH, lives with his father; Sec. 28; P.O. Kewanee; Rep; born in Michigan.

FAULL THOMAS, Sec. 12; P.O. Kewanee; coal miner; Rep; Meth; born in England.

FELLOWS BENJAMIN F. Sec. 25; P.O. Kewanee; farmer; Rep; born in Vt; 80 acres, \$6,400.

FELLOWS Dr. GEO. W. Kewanee; Rep; Ind; born in Vt. 1828; \$2,500; three children.

FERRIS RICHARD, Sec. 27; Kewanee; laborer; Dem; born in this State; three children.

FETTING WM. Kewanee; laborer; Luth; born in Germany; two children.

FETTING WILLIAM, Sec. 32; P.O. Kewanee; laborer; Ind; Dutch Reform; born Germany.

FEZLER MADARA D. Kewanee; clerk; Rep; born in Philadelphia; one child.

FEZLER PHILIP H. Kewanee; clerk; Ind; Ind; born Philadelphia; one child.

FINLAND THOS. Kewanee; laborer; Dem; Cath; born Ireland; three children.

FISHER JOHN P. Kewanee; gardener; Rep; Cath; born in Germany; \$1,000.

FISHER MICHAEL, Kewanee; butcher; Cath; born Germany, 1848; two children; \$1,000.

FISHER PETER, retired; Kewanee; Cath; born Germany; six children.

FLEMING JACOB, Kewanee; Weighmaster Lathrop Coal and Mining Company; born in England, July 9, 1843; came to this country in 1853; came to this county in 1857; Rep; Ind; married Elizabeth A. Fasell, Feb. 14, 1870; she was born in this State, Sept. 18, 1850. They have three children living, Annie L. July 17, 1873; Minnie E. March 9, 1874; and Stella M. Dec. 10, 1875. One child deceased, Mary E. born March 15, 1871; died Sept. 26, 1872.



C. BASSETT
EDITOR AND PROPRIETOR OF
KEWANEE INDEPENDENT

FLEMING JOSEPH, Sec. 29; P.O. Kewanee; miner; Rep; born in England; came to Co. 1861.
 FLETCHER ELLEN Mrs. Sec. 29; P.O. Kewanee; housekeeper; born England; came Co. 1872.
 FOSTER JOHN R. Kewanee; steam fitter; Ind; born in Canada, 1849.
 FRANCE THOMAS, Sec. 32; P.O. Kewanee; coal miner and farmer; Rep; Mormon; born Eng.
 FRANCIS FREDERICK, lives with father on Sec. 24; P.O. Kewanee.
 FRANCIS SULLIVAN R. Sec. 24; P.O. Kewanee; farmer; Ind; Spiritualist; born in Mass. 1816.
FRASER RICHARD, Kewanee; Manager Lathrop Coal and Mining Company; born in England, October 17, 1837; came to this country in 1857; came to this county in 1872; Rep; Ind; married Isabell Wandless, Dec. 11, 1858; she was born in England July 7, 1843. They have five children living, Mary J. born Nov. 20, 1859; Addie, born Nov. 10, 1865; Alice, born Oct. 7, 1867; Richard W. born Jan. 19, 1873; and Charles T. born July 9, 1875. They have lost three children, Richard, Isabell, and an infant child. Mr. F. was in Co. K. 45th I. V. I. served 3½ years.
 FREHSE FRED. Kewanee; laborer; Rep; German Meth; born in Germany, 1823; five children.
 FREHSE TONY, Kewanee; barber; Ind. in religion; born in Chicago, 1856.
 FRITZ CLAS. G. Kewanee, wagon maker; Luth.
 FRITZ GOTTFLOB C. Kewanee; wagon maker; Dem; born in Germany, 1848; one child.
 FULPER ABRAHAM, Sec. 5; P.O. Kewanee; tenant farmer; Dem; born in N. J.
 FULPER HENRY E. Sec. 5; P.O. Kewanee; laborer; Dem; born in N. J.
 FULPER WM. Sec. 5; P.O. Kewanee; Dem; farmer; Dem; born in N. J.; 80 acres, \$2,500.
 FURST AUGUST, Sec. 28; P.O. Kewanee; farmer; Dem; Luth; born in Germany; 229 acres.
 FURST AUGUST JR., Sec. 26; P.O. Kewanee; farmer; born in Germany; owns 160 acres.
 FURST AUGUST, Sec. 16; P.O. Kewanee; farmer; Rep; Luth; born in Germany, 1845; 40 acres.
 FURST CHARLES, Sec. 15; P.O. Kewanee; farmer; Dem; United Evang; born in Germany.
 FURST ERNEST, Sec. 28; P.O. Kewanee; tenant farmer; Dem; Luth; born in Germany.
 FURST FRED. P.O. Kewanee; farmer; Rep; Luth; born in Germany; four children.
 FURST NATHANIEL, Sec. 28; P.O. Kewanee; laborer; Dem; Luth; born in Germany.
 FURST WM. Sec. 28, P.O. Kewanee; tenant farmer; Dem; Luth; born Ger; three children.
 FURST WILHELMINA Mrs. (wid. of David), Kewanee; Luth; born Ger; 40 acres, \$2,000.
 FUNK JOHN H. Kewanee; farmer; Rep; Meth; born Ill. 1842.
 FUNK LOUISA G. Mrs. (wid. Adam), Kewanee; Meth. Epis; born Va. 1821; \$1,500.

GALLAGHER HUGH A. Kewanee; laborer; born Ireland; three children.
 GALLAHUE MICHAEL, Sec. 29, P.O. Kewanee; coal miner; Dem; Cath; Ireland.
 GALLOWAY HANNAH Mrs. Kewanee; Pres; born in Ireland; \$300; three children.
 GALLOWAY JOHN, works for Jos. Dynes, Sec. 6, P.O. Kewanee; Rep; one child.
 GALLOWAY WM. Kewanee; baggage master; Rep; born in Ireland.
 GAMBLE JOS. R. Kewanee; carpenter; Rep; Bapt; born Philadelphia; \$1,400; 8 children.
 GARLAND BENJ. Kewanee; coal miner; Rep; Prim. Meth; born Pa.; one child.
 GARLAND JOS. Kewanee; retired, Rep; Prim. Meth; born England, 1812; \$3,000; one son.
 GARLAND PATRICK, Kewanee; laborer; Dem; Cath; born Ireland; \$200; five children.
 GARLAND ROBT. Sec. 28, P.O. Kewanee; coal miner; Rep; Mormon; born Eng.
 GARLAND SAML. Sec. 29, P.O. Kewanee; coal miner and farmer; Mormon; born Eng.
 GARLAND THOS. Sec. 36, P.O. Kewanee; farmer; Dem; Cath; born Ireland, 1823; 160 ac.
 GASTRIN HANS, Sec. 26, P.O. Kewanee; miner; Rep; Luth; born in Sweden; 4 children.
 GATES EDWARD, Sec. 19, P.O. Kewanee; farmer; Rep; born in Peoria Co. Ill; \$2,500.
 GATES NATHANIEL, Sec. 19, P.O. Kewanee; farmer; Rep; Meth; born in N.Y.
 GEER WM. H. Kewanee; painter; Rep; born in N.Y. State; three children.
 GEORGE OLIVER, Sec. 3, P.O. Kewanee; lab; Rep; two children.
 GEORGE PHILLIP, Sec. 29, P.O. Kewanee; lab; Dem; Ind; born in Ohio.
 GIERHART ALFRED, Kewanee, prop. livery stable; Rep.
 GOLDEN JAS. Sec. 28, P.O. Kewanee; coal miner; Rep; born Eng.
 GOLDEN WM. Sec. 20, P.O. Kewanee; coal miner; Dem; Prim. Meth; born Eng.
 GLEASON PHILIP, Kewanee; engineer; Dem; born in Eng; one child.

GLEASON LUCIUS P. Jobber and Wholesale dealer in Tobacco, Kewanee; born at Chicopee Falls, Mass. Nov. 21, 1838; came to this county in 1858; Rep; Meth. Epis; is Church Steward; value of real estate and personal property, \$14,000; married Ella L. Johnson in Kewanee, Oct. 26, 1861; she was born in Harmar, Washington Co. Ohio, Feb. 22, 1843; came to this state in 1850, and is a member of the Meth. Epis. Church; has four children living: Frederick, born Aug. 11, 1865; Annie, born Feb. 21, 1867; Birdie, born June 8, 1869; William, born Nov. 21, 1870. Mr. Gleason taught school for several years when he first came to the state; was a local preacher for a number of years; engaged in general merchandising for about seven years; has been in the jobbing business two years and a half.

GOLDSMITH WM. Kewanee; plasterer; Dem; Freewill Bapt; born Isle of Man; 6 children.

GOODILL JONATHAN and JOHN, Farmers, Sec. 12, P.O. Neponset; born in Yorkshire Co. Eng.; came to this county in 1853; Ind; Epis; own 200 acres of land, valued at \$6,500; their mother, Ann, wid. of Wm. Goodill, lives with them; she is 77 years of age; William Goodill died in England 17 years ago at the age of 62 or 63 years.

GOODRICH WILLIAM R. Gun Smith and Retail Tobacco Dealer, Kewanee; born in Sandwich Islands, Feb. 20, 1832; came to this Co. in 1837; Rep; Meth. Epis; value of property \$7,000; married Harriet M. Slocum, Nov. 22, 1857; she was born in Castile, N.Y., Nov. 22, 1839; five children, all boys: Willie B., born Oct. 4, 1858; Rolland S., born June 28, 1861; Frederick G., born Oct. 27, 1863; Charles E., born Nov. 4, 1866; Lewis J., born Aug. 11, 1869.

GOULD HENRY L. Kewanee; furniture; Rep; Meth. Epis; born Ill. 1850; one child.

GRAHAM HENRY N. Kewanee; machinist; Dem; born N.Y. city.

GRAHAM SAM'L S. Kewanee; jeweler; born Mass. 1821; one child.

GREEN GEO. S. Kewanee; blacksmith; Rep; Bapt; born Philadelphia, 1833; six children.

GREEN JOHN, Kewanee; clerk; Rep; Prim. Meth; born Eng; two children.

GREEN MARY Mrs. wid. Kewanee; owns house and lot; two children.

GREEN STEPHEN, Sec. 29, P.O. Kewanee; coal miner; Rep; born N.Y.

GREEN WM. A. Kewanee; coal miner; Rep; Prim. Meth; born Eng. 1843; one child.

GREENBURY FREDERICK, Sec. 31, P.O. Kewanee; farmer; Dem; Luth; born Ger. 1826.

GREENFIELD ELIJAH, Kewanee; carpenter; Rep; born Leroy, N.Y. 1817; one child.

GREENFIELD GEO. Kewanee; merchant tailor; Rep.

GREENFIELD HENRY C. Kewanee; brick-maker; Rep; born Stark Co. Ill. 1852; 1 child.

GRICE JOHN. Sec. 20, P.O. Kewanee; coal miner; Epis; born Eng.

GRICE WM. Kewanee; coal miner; Rep; Latter Day Saints; born Eng; one child.

GRIFF AUGUST, Kewanee; blacksmith; Luth; born Germany; \$1,000; three children.

GRIM HENRY, Barber, Hair Dresser, Manufacturer Hair Switches and Curls, and Hair Restorative, Kewanee; born in Orwigsburgh, Pa. June 30, 1825; came to this Co. in 1858; Ind; Meth.

GRIM ZACHARAY T. Kewanee; barber; Rep; Ind; born Pa; one child.

GRONBERG NELS J. Kewanee; Wagon Maker; born in Sweden, July 26, 1843; came to this Co. in 1869; Rep; Luth; owns house and lot, valued at \$1,500; married Hannah Johnson, July 18, 1869, in Galva, Ill; she was born in Sweden, Oct. 31, 1836. Mr. G. came to this country in May, 1869; he has been a voter about two years.

GUNTHER WM. Sec. 30, P.O. Kewanee; farmer; Rep; Luth; born Germany.

GUNTHER FRED, Brick and Tile Manufacturer, Sec. 27, P.O. Kewanee; born in Germany, June 13, 1832; came to this Co. in 1855; Ind; United Evang; value of real estate, \$10,000; married Frederika Brandt; she was born in Germany, Dec. 25, 1833; they have three children: Mary, born Jan. 6, 1857; Frank, born Jan. 19, 1859, and Willie, born Jan. 5, 1867.

GURNEY BENJ. A. Kewanee; vinegar manfr; Rep; Freewill Bapt; born N.Y. 1825; \$500.

HALL EDWARD, Sec. 29, P.O. Kewanee; saloon-keeper; born Eng; came to Co. 1862.

HALLIN ANDREW, Kewanee; tailor; born in Sweden, 1850; one child.

HALLIN BERNARD, Kewanee; tailor; Rep; Luth; born Sweden, 1829, \$2,000.

HALLIN JNO. G. Kewanee; lab; Rep; born Wethersfield, 1854.

HAMILTON WM. Kewanee; justice of the peace and ins. agt; Rep; Meth. Epis; \$4,000.

HANDIBODE JNO. Kewanee; retired; Dem; Cath; Ireland; six children.

HANDLEY DAN'L. Kewanee; coal miner; Ind; born Eng. 1831; \$1,000; four children.

HANDLEY JNO. Kewanee; coal miner; Ind; born Eng. 1817; \$3,000.

HARDING ARTHUR A. Kewanee; clerk; Rep; Ind; born Ill. 1846; two children.

HARDON JOHN W. Sec. 29, P.O. Kewanee; laborer; Dem; Ind; born Ohio.

HARPER ADALINE Mrs. Kewanee, born in Peru, Huron Co. Ohio, Sept. 6, 1825; came to this Co. in 1863; Cong; owns village property, valued at \$2,500; married Isaac Harper, April 7, 1853; he died June 18, 1874; they had two children: Alice, born Jan. 24, 1854, and Charles R., born April 19, 1864. Mr. Harper had two children by former marriage, Mary (now Mrs. Joseph Nash), born Nov. 23, 1846; and Linda, born April 27, 1850.

HARRIS ELIZA Mrs. (wid. of John), born Eng; \$600; five children.

HARRINGTON ALONZO G. Kewanee; constable; Dem; born N.Y.

HARRISON ROBERT, Sec. 27, P.O. Kewanee; farmer; Rep; Epis; born Eng. 1830; 107 ac.

HART THOS. Kewanee; lab; Dem; Cath; born Ireland; \$600; five children.

HEAPS THEO. Kewanee, brick mason; Rep; born Ill. 1844; \$1,000; one child.

HEDBURG OLOF, Kewanee; coal miner; Rep; Luth; born Sweden; \$350; two children.

HEISA CHARLES, Sec. 1, P.O. Kewanee; farmer; Luth; born in Germany; 76 acres, \$1,600.

HEISER CHRIS. Sec. 15, P.O. Kewanee; farmer; Dem; U. Evang; born Germany; 160 ac.

HENDRICK JABEZ, Sec. 36, P.O. Kewanee; farmer; Rep; born in Mass; 80 acres, \$6,000.

HENNING WM. Sec. 2, P.O. Kewanee; farmer; Luth; born in Germany.

HENRY GEO. Sec. 8, P.O. Kewanee; farmer; Ind; Pres; born in Ireland; val. prop. \$2,500.

HENRY JOHN, Sec. 17; P.O. Kewanee; farmer; Rep; born in Ohio; 20 acres, \$800.

HEWLETT ALFRED M. Book-keeper, Kewanee; born in Jeffersontown, Kentucky, June 13, 1850; came to this county Oct. 1875; Democrat; Baptist.

HIGINSON WM. Sec. 29, P.O. Kewanee; Dem; Mormon; England; came to Co. in 1860.

HILLS JOS. Sec. 31, P.O. Kewanee; farmer; Rep; born in N.Y.; came to county 1857.

HILL SAMUEL, Sec. 28, Kewanee; Rep; Cong; born England; came to county 1872.

HILL SAMUEL A. Kewanee; bricklayer; Rep; Cong; born England.

HILL RUTH Mrs. Sec. 29; P.O. Kewanee; Meth; born Eng; came to Co. 1860; house & lot.

HINSDALE FRED D. Kewanee; mech. engineer; Rep; Ind; born in Morris, Ill.

HINSDALE MYRON H. Druggist, Kewanee; born in Hinesburg, Vt. March 5, 1825; came to this county Oct. 2, 1862; Rep; Ind; value of real estate and personal property \$10,000; married E. Lucy Fabrique, in Corydon, Ind. Nov. 19, 1849; she was born in Mauckport, Indiana, Sept. 1827; has four children living Fred D. born June 9, 1856; Frank L. born Sept. 20, 1859; Cora L. born Oct. 4, 1862; Norman M. born Feb. 22, 1865; Mr. Hinsdale was member of village Board of Trustees several years; is now member of Board of Education.

HOBSON ARCHIE, Kewanee; coal miner; Rep; born Tenn; \$200.

HODGETTS EDW. Sec. 23, P.O. Kewanee; coal miner; Rep; Meth; born in England.

HODGSON THOS. Kewanee; retired; Rep; Epis; born in England; \$2,000.

HOFFMAN JOSEPH, Kewanee; Painter; born in Prussia, April 14, 1823; came to this country in 1855; came to this county in 1864; Rep; Cath; married Anna M. Cappellen, Oct. 2, 1853; Mr. Hoffman is a fine painter; house, sign, and decorative work done, and perfect satisfaction guaranteed.

HOFFRICHTER JOS. F. Kewanee; butcher; Dem; Ind; born Germany.

HOGAN JAMES. Kewanee; harness-maker; Ind; Cath; born Ill.

HOLMES LAZARUS, Sec. 26, P.O. Kewanee; miner; Rep; born in Philadelphia.

HOLT DANIEL, Kewanee; shoemaker; Rep; Meth. Epis; born England.

HOLT ROBT. Kewanee; shoemaker; Rep; Latter Day Saints; born England.

HOUSE BENJAMIN, Sec. 1, P.O. Kewanee; farmer; born N.Y.

HOWARD SULLIVAN, Retired Farmer, Kewanee; born in Temple, Hillsborough Co. N. H. June 30, 1806; came to this county Nov. 14, 1836; Rep; Cong; owns 220 acres in Burns Tp; married Elizabeth Bailey Little, in Hollis, N.H. June 9, 1831; moved to Mason Village, N.H. same day; Mrs. Howard was born in Salem, N.H. Jan. 16, 1807; has had nine children, six living; their names are, James Sullivan, born in Mason, N.H. April 21, 1832, now living in Oregon; Horace M. born in Wethersfield, Ill. Dec. 16, 1837, now resides in Chicago; Henry, born in Kewanee, March 16, 1840, present residence Red Oak, Iowa; Mary Elizabeth (now Mrs. J. C. Gridley), born in Wethersfield, May 25, 1842; Hattie L. (now Mrs. Zachariah Squires), born in Kewanee, March 28, 1844; Mattie C. (now Mrs. C. W. Wells), born in Kewanee, April 4, 1847; Nannie A. was born in Kewanee, Sept. 11, 1849; married

Almeron Reed; she died May 22, 1874; Capt. Howard was first Justice of the Peace in Wethersfield Twp; before coming to Illinois Capt. Howard built a goodly share of Mason Village, N.H.; was Military Captain there; there were but about twenty inhabitants in Henry County when he settled here; for a great many years he was the principal carpenter in the county; built the first court house at Cambridge, in 1844, when there were but three cabins in the village; the court house is the same now used by the county; was associated with Ralph A. Tenney in the publication of the first newspaper published in Kewanee, about the year 1855; the Capt. bought the farm where Kewanee is now located, and, associating two other gentlemen with him, laid out the town originally; built and owned the Kewanee House in 1854, before the railroad was built; for several years was engaged in general merchandising, lumber, and grain business; retired from that business in 1861, and devoted his attention to farming, stock buying, and feeding, being the owner of large tracts of land in this vicinity; in consequence of ill health he was compelled to retire from active labor in 1873; he is now a Director of the First National Bank of Kewanee; has been identified with the bank in that capacity since its first organization.

HOWE EDWD. E. Kewanee; telegraph operator; Rep; Ind; born Ashtabula, Ohio, 1847.

HOWE JULIA A. widow of Gen. John H. Howe, Kewanee; Cong; born Ashtabula, Ohio.

***HOWE Gen. JOHN H.** (deceased) whose picture appears on another page of this volume, was born at Riga, Monroe Co. N.Y., on the 12th day of Sept. 1822. In 1832, his father removed to Conneautville, Pa. and proceeded to clear a farm in that densely timbered region. After assisting his father to make the clearing he obtained work on the Erie Canal to procure money to attend school at Western Reserve College, at Austenberg, Ohio, at which place he remained some time, finishing at Kingsville, Ohio. He then commenced the study of the law with E. B. Woodbury, Esq. at Monroe, Ohio, and was admitted to the bar in June, 1845. Benj. F. Wade and Joshua R. Giddings being his examiners. March 27, 1845, a short time previous to his admission to the bar, he was married to Miss Julia A. Castle. For ten years Gen. Howe followed his profession in the counties of Ashtabula, Lake and Geauga, living for a short time at Unionville, Lake Co. In 1855, he resolved to come west, his first objective point being Kansas, but owing to the then unsettled condition of affairs, he finally concluded to stop at Kewanee, Ill. The change was opportune. He continued the practice of the law, with marked success, until 1860, when he was elected Circuit Judge for the sixth district of Illinois, to fill the unexpired term of Judge Drury. In 1862, his judicial term having expired, Judge Howe enlisted in the War of the Rebellion, and aided in raising two companies for the 124th Ill. Vol. and upon the organization of the regiment he was elected Lieutenant Colonel. He remained with the regiment during the war, acting for nearly the whole period as Colonel, owing to the sickness and absence of Col. Sloan. He was twice promoted during service, bearing at the time of his discharge the rank of Brigadier General. His regiment saw much active service, having marched over 4,100 miles, and having been engaged in fourteen skirmishes, ten battles and two sieges, and having been under the fire of the enemy eighty-two days and sixty nights. Throughout all of this leaden hail the life of the brave General was spared, but the close of the war found him, from exposure and anxiety, broken in health, and believing that a change of climate might prove beneficial, he obtained an appointment as Chief Justice of Wyoming Ter. April 3, 1869. Shortly after his arrival, female suffrage was established in Wyoming, and Judge Howe presided over the first jury, of which females were a component part, ever impaneled in this country or any other so far as known.

After three years service upon the bench, during which time he discharged his duties with signal ability, his health again failed him, and he returned to his home in Kewanee and resumed the practice of law. His health not improving, his physician and friends advised him to go south, and he succeeded in obtaining an appointment as one of the Mexican Border Commissioners, then about to start south to confer with a like commission from the Mexican Government concerning the border difficulties. He left Kewanee, accompanied by his wife, and after six weeks' work with the commission, fell seriously ill at Laredo, Texas, and lingering twenty-three days, died April 3, 1873. His remains were embalmed and his heroic wife started and brought them across the country three hundred miles to San Antonio, that being the nearest railroad station. Mrs. Howe arrived at Kewanee, April 19, 1873, and the remains were interred with Masonic honors the day following.

Such, briefly, are the outlines of the life of one of Kewanee's most worthy and honored citizens, a man who filled a large place in the hearts of the people of Henry Co. and whose influence will long be felt in the community of which he was a member.

Coming to Kewanee while the town was in its infancy, he at once entered zealously into all of its public improvements. He aided and encouraged the establishment of schools, churches, lyceums and libraries, and all that might contribute to the moral, intellectual or material welfare of the community received from Judge Howe encouragement and support.

* The above notice and portrait accompanying are inserted by friends of Gen. Howe in Kewanee, as a tribute of respect to his memory.

He was the friend of the poor, and always sought their welfare, as many now living will testify. As a lawyer and judge he stood deservedly high, always advising a peaceable adjustment of difficulties, rather than litigation, where it could be done without a sacrifice of rights. As an advocate he was the acknowledged leader of this bar, often rising to bursts of genuine eloquence. In disposition he was genial and social, outspoken and frank to all, be they friend or foe. While only 50 years of age at his death, he had accomplished much more than many older men. Generous, almost to a fault, he did not accumulate as much property as a man of more sordid disposition would have done with the same opportunities. The vast throng who attended his funeral was an ovation, attesting the high estimation in which he was held by the people of Henry and adjoining counties. A true friend, a kind husband and father, an upright judge and citizen, an able lawyer, a faithful and heroic soldier, such was Judge Howe, whose memory will ever be green in the hearts of all who knew him.

HOWLAND WM. Kewanee; blacksmith, Isle of Man; owns house and lot, val. \$2,000.

HOWEY JOHN P. Kewanee; pastor of the Pres. Church; Ind; born Carrollton, Ohio, 1831.

HOWEY ROBERT, Kewanee; painter; Dem; Epis; born in Canada, 1824; \$2,000.

HULSE HIRAM, Sec. 32; P.O. Kewanee; laborer; Rep; Meth; born Indiana.

HUNGER HERMANN, Kewanee; laborer; Bapt; born in Germany; four children.

HUNT EUGENE, Kewanee; laborer; Dem; one child.

HUNT LAURENCE, Farmer, Sec. 9; P.O. Kewanee; born in Ireland, Nov. 9, 1823; came to this county in 1850; Dem; Cath; owns 230 acres of land, valued at \$9,000; married Bridget Shortal, Feb. 20, 1849; she was born in Ireland in 1816; four children: Edward, born Sept. 29, 1852; Mary Ann, born May 29, 1854; Henry M. born Jan. 26, 1856, and Joseph M. born March 28, 1860; Mr. Hunt is School Director; has acted in that capacity thirteen years.

HIPPERT JOHN, Kewanee; shoemaker; Dem; Cath; born in Germany; ten children.

HURD AMANDA, Kewanee; music teacher; Cong; born in Peru, Vt. Oct. 31, 1831.

HURD STEPHEN M. Kewanee; dealer in organs; Rep; Pres; born Oneida Co. N. Y. 1838.

HURST WM. Kewanee; retired; Rep; Meth. Epis; born in N. Y. City, 1825; five children.

HUTCHINSON JOHN G. Kewanee; justice of peace and notary; Dem; Ind; born N.V.

IKES SAM'L, Sec. 20; Kewanee; Rep; Meth; born England.

INGLES GILES B. Kewanee; laborer; Rep; Meth. Epis; born in W. Va; four children.

IRVING EDWARD, Sec. 29; P.O. Kewanee; coal miner; Dem; Cath; born Ireland.

IRWIN THOMAS, Sec. 29; P.O. Kewanee; coal miner; Dem; Cath; born Ireland.

JADERSTROM LOUIS W. saloon keeper; Dem; Luth; born in Sweden, 1845.

JARMAN DAVID, Kewanee; retired farmer; Rep; born N. J. 1810; \$15,000.

JACKSON STEPHEN H. Furniture Dealer and Undertaker, Kewanee; born in Exeter, Pa. Dec. 3, 1827; came to this county in 1854; Rep; Meth; value of property \$2,500; married Errilly J. Lutes, Aug. 24, 1852; she was born in Wyoming Co. April 5, '27.

JACOBS MARY JANE Mrs. Weaver, Sec. 18; P.O. Kewanee; born in Mercer Co. Pa. Dec. 13, 1833; came to this Co. in 1848; Meth. Epis; value of property, \$1,000; she has two children living, one deceased; the living are Sherman, born April 9, 1855, and Wm. Sylvester, born March 16, 1859; lost one daughter, Violetta, born Jan. 10, 1857, died Oct. 15, 1857.

JELLISON JOHN, Kewanee; painter; Rep; born in Ohio; one child.

JENNER BENJAMIN, Kewanee; gardener; Rep; Epis; born in England, 1822.

JENNER ALBERT T. Kewanee; clothing; Rep; Ind; born in Ill. 1843; two children.

JOHNSON ANDREW, Photographer, Kewanee; born in Sweden, Oct. 31, 1833; came to this Co. Sept. 1857; Rep.

JOHNSON AUGUST G. Kewanee; shoemaker; Prot; born in Sweden, 1853; \$300.

JOHNSON CHARLES, Kewanee; carpenter; Rep; Meth. Epis; born N.Y.; \$5,000.

JOHNSON JAMES, Kewanee; clothing; Rep; Ind; born Ireland, 1819; seven children.

JOHNSON JAMES, Kewanee; clerk; Rep; Ind; born Ills.

JOHNSON JOHN, Kewanee; section boss; Luth; born in Sweden; \$200; four children.

JOHNSON NELS, Kewanee; coal miner; Rep; Luth; born Sweden; \$700; four children.

JOHNSON NELSON, Kewanee; laborer; Rep; born in Missouri.

JOHNSON WM. S. Kewanee; sewing machine agent; Rep; Prot; born in Ohio; one child.

JONES CORNELIUS E. Sec. 21; P.O. Kewanee; farmer; Latter Day Saints; one child.

JONES CHARLES W. Sec. 32; P.O. Kewanee; railroad hand; Rep; Meth; born in Va.
 JONES GEORGE T. Sec. 28; P.O. Kewanee; miner; Latter Day Saints; born in Wales, 1831.
 JONES JACOB W. watchman; Rep; Pres; born in England, 1806; \$600; two children.
 JONES JAMES M. Kewanee; engineer; Rep; Meth. Epis; born in Va.; two children.
 JONES JOHN D. Sec. 21; P.O. Kewanee; farmer; Latter Day Saints; born in Wales.
 JONES JOHN L. Sec. 32; P.O. Kewanee; farmer; Rep; Meth; born North Carolina.
 JONES MOSES, Kewanee; teamster; Rep; born in England.
 JONES MOSES, Sec. 29; P.O. Kewanee; laborer; Rep; Meth; born in England.
 JONES NATHANIEL, Kewanee; wheelwright; Rep; Meth. Epis; born in Wales; \$3,500.
 JONES NATHANIEL, Kewanee; wagonmaker, Rep; Meth. Epis; born in Wales; \$3,000.
 JONES ROBERT, Sec. 28; P.O. Kewanee; miner; Rep; Meth; born in Wales.
 JONES ROBERT, Sec. 28; P.O. Kewanee; coal miner; Rep; Meth; born in Wales.
 JONES SAMUEL H. Kewanee; laborer; Rep; born Pa. 1844; \$300.

KAHLER FREDERICK W. Kewanee; restaurant; Ind; Ind; born in Prussia; \$2,000.

KALLIN JULIUS, Sec. 12; P.O. Kewanee; farmer; Rep; Luth; born in Germany.

KEARNS HARVEY, Kewanee; farmer; Rep; Meth. Epis; born in Ohio, three children.

KEARNS JAS. WESLEY, Kewanee; laborer; Rep.

KEARNS LEVI, Kewanee; laborer; Rep; born in Ohio; four children.

KEATIN THOMAS, Kewanee; saloon; Dem; Cath; born in Ireland, 1816; \$2,000.

KEELER JOSIAH, Secretary Kewanee Manufacturing Co. Kewanee; born in Clarendon, N. Y. Dec. 1, 1834; came to this county April 26, 1859; Ind; Uiv; value property, \$10,000; married Lydia E. Morse, June 12, 1864; has four children: Ira B. born May 11, 1865; Harriett M. born Aug. 30, 1868; Andrew N. born Dec. 7, 1870; Delia E. born Dec. 14, 1873; Mr. Keeler is Village Trustee; has served three years on the Board.

KEELER P. B. Kewanee; sewing machines and musical instruments; Rep; Ind; born N.Y.

KELLOGG HOSMER L. Cashier People's Bank, Kewanee, born in Canaan, Conn. Nov. 30, 1833; came to this county in 1854; Rep; Ind; value of real estate and personal property, \$3,500; married Emily Platt, in Kewanee, Aug. 10, 1864; she was born in Fowlerville, N. Y. April 18, 1839; has three children: James L. born Sept. 15, 1866; August 11, 1867; born March 20, 1868; Louisa, born Dec. 3, 1872.

KEMPIN CARL, Sec. 12, P.O. Kewanee; farmer; Rep; Luth; born in Germany; 60 acres.

KEMPIN CHRISTIAN, Sec. 23, P.O. Kewanee; retired; Rep; Luth; born in Germany, 1810.

KEMPIN FERDINAND, Sec. 23, P.O. Kewanee; farmer; Luth; born in Prussia.

KEMPIN CHRISTIAN FREDERICK, Farmer, Sec. 1, P.O. Kewanee; born in Prussia, Jan. 8, 1838, came to this county in 1856; Rep; Luth; owns 140 acres of land, valued at \$2,500; married Rosella Kempin Dec. 27, 1864; she was born in Prussia, Feb. 19, 1840; they have four children: Mary Louisa, born Oct. 1, 1866, August 11, 1867, born Aug. 20, 1868, Walter Alexander, born Feb. 2, 1874, Antonie Veronaka, born Feb. 2, 1874; Mr. K. is School Director and Trustee of Lutheran Church.

KEMPIN JOHN, Sec. 23, P.O. Kewanee; lives with his son, Ferdinand; Luth; born Prussia.

KEMPIN LEOPOLD A. Kewanee; butcher; Rep; Luth; born Germany; one child.

KEMPIN REIGNALD, Sec. 15, P.O. Kewanee; farmer; Ger. Cong; born in Germany.

KEMVAL JACOB P. Kewanee; shoemaker; Dem; Meth. Epis; born in Maryland, 1833.

KENEGY CHAS. H. Kewanee; dentist; Rep; Meth; born in Ohio, 1842; two children.

KENNEDY WM. B. Kewanee; steam-fitter; Rep; born in Chicago, 1855.

KENT CHARLES, Farmer, Sec. 27, P.O. Kewanee; born in Greenfield, Saratoga Co. N.Y., Aug. 11, 1821, came to this county, Oct. 1844; Rep; Cong; owns 236 acres of land, value of property \$15,000; married Lucinda M. Hurd, Sept. 12, 1844; she was born in Castile, N.Y., Jan. 14, 1823; Mr. Kent was Supervisor of Neponset Tp. Bureau Co. Ill. in 1852, and first Town Clerk and Collector of that Tp; has been School Director here.

KENT RICHARD, Agent Lathrop Coal and Mining Co. at Wyoming, Ill; residence, Kewanee; born in Cornwall, England, Dec. 17, 1831, came to this county in 1855; Rep; Meth. Epis; owns house and lot, valued at \$1,500, and 160 acres of land in Marion Co. Kansas; married Rosetta J. Chambers, Oct. 20, 1861; she was born in Warren Tp. Jefferson Co. Ohio, April 8, 1825; they have three children living: James M., born Oct. 6, 1865, George B., born Sept. 2, 1867, Julius D., born Sept. 28, 1875; they have lost two children.

KENT WM. C. Kewanee; retired farmer; Rep; Cong; born in N.Y. 1825; five children.

KILMER GEO. Kewanee; plasterer; Dem; Cong; born Germany, 1824; four children.

KINRADE WM. Kewanee; blacksmith; Dem; born in Isle of Man, 1834; five children.

KING PIUS, Kewanee; tailor; born in Wurtemberg, Germany, June 7, 1825, came to this country in 1854; came to this county July 14, 1863; Dem; Cath; owns house and lot and 6½ acres in village, valued at \$2,500; married Mrs. Elizabeth Hilbert, April 17, 1864; she was born in France, Sept. 8, 1821; Mrs. King has three daughters by first marriage: Louisa, Bertha and Emily Hilbert.

KIRLEY BERNARD, Sec. 32, P.O. Kewanee; miner; Dem; Cath; born in Ireland.

KITTRIDGE CHRISTOPHER, Kewanee; blacksmith; Rep.

KITTERMAN JASPER N. Kewanee; mechanic; Rep; born in Bureau Co. Ill. 1845.

KLEE JOHN, Sec. 27, P.O. Kewanee; gardener; Luth; born in Germany; 4 acres, \$1,000.

KNIGHT WM. J. Sec. 12, P.O. Kewanee; farmer; Dem; born in England; 180 ac. \$6,000.

KNOX C. EDWIN, Sec. 20, P.O. Kewanee; day laborer; Rep; Meth; born Ohio.

KNOX THOMAS, Sec. 7, P.O. Kewanee; tenant farmer; Rep; Prot; born in Ohio, 1847.

KOLLMANN JOHN, Kewanee; farmer; Cath; owns 80 acres.

KRAUSE AUGUST, Sec. 11, P.O. Kewanee; farmer; Dem; Luth; born in Germany; 106 ac.

KRAUSE WM. Kewanee; laborer; Rep; born in Germany; three children; \$250.

KUESTER AUGUST C. Farmer, Sec. 23, P.O. Kewanee; born in Prussia, Aug. 26, 1851; came to this county in 1856; Rep; Luth; owns 128 acres of land, valued at \$6,400; married Johanna H. Kempin, Dec. 26, 1873; she was born in Prussia, Sept. 21, 1853; they have one child living, Irena C., born June 19, 1875; lost one infant child, August L., born May 5, 1874, died Nov. 26, 1874.

KUESTER GODFRED, Sec. 16, P.O. Kewanee; farmer; Rep; U. Evang; born in Germany.

KUSTER AUGUST, Sec. 2, P.O. Kewanee; farmer; Rep; Luth; born in Prussia; 78½ acres.

KUSTER WILLIAM, Sec. 14, P.O. Kewanee; farmer, Rep; Luth; born in Prussia, 1811.

KUSTER WM. JR. Farmer, Sec. 14, P.O. Kewanee; born in Prussia, March 26, 1847; came to this county in 1856; Rep; Luth; owns 240 acres of land, valued at \$10,000; married Antony Quort, Nov. 24, 1872; she was born in Prussia, March 18, 1852; they have one child, Ines L., born July 30, 1875; Mr. Kuster is Deacon of German Lutheran Church.

L LAIRD FRANKLIN, Sec. 27, P.O. Kewanee; works for John H. Ladd; Rep; born in Ill.

LAY HIRAM, Kewanee; merchant; Rep; Cong; born Wis. 1839; five children.

LADD CHARLES K. Attorney, Kewanee; born in Wilmot, N. H. Feb. 26, 1839; came to this county in March, 1855; Dem; Mr. Ladd has the only complete Abstract of Land Titles in Henry Co.

LADD JOHN H. Farmer, Sec. 27, P.O. Kewanee; born in Wilmot, N. H. Sept. 21, 1851; came to this county in 1859; Dem; Ind; married Caroline Laird, April 11, 1874; born April 11, 1853; they have two children, Daisy May, born April 23, 1875, Frank Percival, born July 19, 1876.

LADD JOHN T. Kewanee; Retired Farmer; born in Gilmanton, N. H. Jan. 21, 1813; came to this state, March, 1853; came to this county in 1860; Dem; Ind; owns 425 acres of land, valued at \$80,000; married Lydia A. Pervier, June 15, 1833; she died Feb. 1856; had five children by this marriage, one deceased; the living are Charles K., born Feb. 26, 1839, Barbara A. (now Mrs. J. P. Currier), born April 4, 1843, Mary A. born July 10, 1849, John H., born Sept. 15, 1850; present wife was Louise Wickum; married Nov. 22, 1876.

LAMB EDWARD, Sec. 28, P.O. Kewanee; miner; Rep; Latter Day Saint; born in England.

LAMB JAMES, Sec. 28, P.O. Kewanee; miner; born in England; two children.

LAMB WM. Sec. 28, P.O. Kewanee; miner; Rep; Latter Day Saint; born in England.

LARSON CHARLES P. Kewanee; Retired; born in Sweden, July, 1827; came to this country in 1854; came to this county in 1856; Rep; Luth; owns house and lot worth \$800; married Anna C. Erickson, July, 1856.

LEESON JAS. W. Kewanee; laborer; Freewill Bapt.

LEGGETT JOHN, Kewanee; shoemaker; Dem; votes in Wethersfield.

LEGGETT ROBERT, Kewanee, carpenter; born in Ireland; seven children.

LEONARD C. P. Sec. 32, P.O. Kewanee; farmer; Rep; Spiritualist; born in Mass.

LEOPOLD CHRISTIAN, Sec. 14, P.O. Kewanee; farmer; Dem; Luth; born in Germany.

LEPPORT CHRIS. Sec. 22, P.O. Kewanee; farmer; born in Germany; 60 acres; four children.

LESTER THOMAS, Sec. 20, P.O. Kewanee; coal miner; born England.

LEWIS FRANK, Kewanee; hotel porter; Rep; Meth; born in Mo.

LINCOLN EDWARD P. Sec. 21, P.O. Kewanee; farmer; Rep; Cong; born N.Y.; 25 ac.

LINCOLN GEORGE H. Sec. 21, P.O. Kewanee; farmer; Rep; Pres; born in New London, Ct.

LINKEN THOMAS, Sec. 29, P.O. Kewanee; coal miner; born in England.

LILLEY JOHN, Sec. 26, P.O. Kewanee; lives with his father; Dem; born in this town, 1853.

LILLEY WILLIAM, Sec. 26, P.O. Kewanee. The subject of this sketch was born of respectable and well-to-do parents, at Oldham, England, Jan. 22, 1817, and baptized at St. Peter's, May 15, 1817; his mother was related to the well-known, wealthy, and aristocratic English families—Radcliffs, Mayalls, and Duckworths, of Mosley and Oldham; his parents sailed from London on board the ship *Susannah*, of London, July 11, 1818, for St. John, New Brunswick, and from there to Boston, Mass. arriving in Boston Sept. 8, 1818; his father, after living in Mass. for a short time, formed a stock company, built and managed the first cotton mill in Mass. at Andover [this mill is still standing, but not used for anything, and fast decaying]; he was married Nov. 1, 1843, at Albany, N.Y. to Miss Harriet Huntley; his wife Harriet was born at Stanstead, Canada, Feb. 28, 1821; her ancestors were some of those numbered on board the *Mayflower*, her great grandfather being the first white child born in New England—born the second day after the landing of the Pilgrim Fathers—and, owing to the wanderings of this band, he was named "Peregrine"—Peregrine White. [Among other curiosities shown the visitor at Plymouth, Mass. is the rude cradle used for this man when a child.] Mr. Wm. Lilley and wife moved from Lowell, Mass. to Henry Co. December 15, 1843, where they since have lived; they have been blessed with five children, Hellen, born Jan. 6, 1845, and now married; George, born Feb. 7, 1850; John, born Feb. 8, 1852; Charles, born Aug. 4, 1854; Laura, born Feb. 8, 1855; of these all are living except Laura, who was taken away by death, Feb. 24, 1868. "Laura was seldom from home, as she was all her natural life an afflicted child; hence they feel their loss the more. But Laura has gone before—not lost."—*Henry Co. Dial.* Mr. Lilley has, by perseverance, industry, and labor, accumulated a large property, his home farm consisting of 417 acres of very rich farming land, the surface valued at \$100 per acre; it has a good coal vein, 4 ft. thick, and 120 ft. below the surface; the coal is leased, for a period of twenty-five years, to the Lathrop Coal and Mining Co. office Kewanee, Ill. "Our coal is superior in quality and cleanliness, burning freely, and leaving little or no soot, which is so objectionable in most Illinois coals. Our facilities for mining and shipping are unequaled by any coal operators in this vicinity." A. B. Ashley, Supt; E. C. Cheever, Cashier. Each cubic foot of coal will weigh fifteen pounds, or 2,700 pounds for every square yard, which, multiplied by 4,840 (the number of square yards in an acre), gives 6,534 tons per acre; and this, multiplied by the number of acres (417), gives the enormous amount of 2,724,678 tons; this, again multiplied by 12½ cents (the amount paid by the Co. for royalty on every ton of coal mined), will amount to \$340,584 75. The mine, when in full operation, is capable of mining and raising 300 tons of coal daily, which, multiplied by 12½ cents, gives, at the rate of \$37 per day, \$962 per month, and \$11,144 per annum, royalty. He also has another farm in Henry County, consisting of 120 acres of very rich and productive soil.

Mr. Lilley has been eminently successful in obtaining his share of this world's goods—thus are his patience, industry, and fortitude rewarded; coming, as he did, to Henry Co. one of the earliest settlers, when all was a wide, vast, unbroken, and wild prairie, he has contributed his best talent and judgment to the advancement of his county, and made it what it is, one of the foremost in the state. He has seen his county in the possession of the wild beasts of the field, and now it is possessed by a cultivated and intelligent people, churches, and schools. Thus is he rewarded. "By their fruits ye shall know them."

LINTNER CHAS. W. Kewanee; harness-maker; Rep; born Pa.

LINTON ROBERT, Kewanee; retired farmer; Rep; Meth; born Ireland; \$2,000.

LITTLE HENRY G. Kewanee. The following biographical sketch was furnished for this work by an old settler of Henry County, and intimate friend of its subject:

Henry G. Little was born in Gofftown, N. H. March 31, 1813; in March, 1835, he left the rugged New England hills to seek his fortune on the fertile prairies of Illinois, and settled temporarily in Peoria. March 1, 1836, he married Fidelity M. Stoddard, a daughter of the Puritans, a descendant of the redoubtable Gen. Miles Standish, and brought his young wife from the comforts and refinements of her pleasant home in the staid old town of Newington, Conn. to endure, uncomplainingly, patiently, and cheerfully the privations and dangers of frontier life. They came to Henry County in November of the same year, and the following Spring set up their household gods in a log cabin, near the present home of C. C. Blish, Esq. of Kewanee, and commenced farming on the lands now owned by Dr. Lewis Hurd and Asa Cole. Three months later (June 19, 1837), Mr. Little, accompanied by his brother, C. J. T. Little, rode thirty miles across the trackless prairie, utterly destitute of road, bridge, or dwelling, to the house of George Brandenburg, where he took part in the organization of Henry County.

The first election in Wethersfield Precinct was held at Mr. Little's house, in August of the same year. The single room, sixteen feet by eighteen, which the dwelling contained, was at that time the residence of three families, Col. S. Blish and Mr. W. H. Blish having



Henry Little

GRINNELL IOWA

AN OLD SETTLER OF THIS COUNTY, LATE OF KEWANEE

just arrived from Connecticut and taken up temporary quarters with Mr. Little. There were also two men, W. H. Blish and Hazelton Page, lying sick of fever in the same room. When election day arrived, even Mr. Little himself, who always dwells with a sort of regretful pleasure upon the enjoyments of those early days, and finds it difficult to remember anything worthy of being termed "hardship," admits that they were "a little crowded." Sullivan Howard, H. G. Little, and Norman Butler acted as judges of election. Sullivan Howard and H. G. Little were elected Justices of the Peace, an office which Mr. Little held for more than fifteen years in the county.

As a farmer, Mr. Little shared to the full all the labors and inconveniences inseparable from that calling during the settlement of the county, and, in addition, was often called to occupy posts of trust and responsibility involving public interests. In 1850, he was elected Sheriff and Collector of the county, and for two years performed the duties of those offices. Though there was no jail in the county and he sometimes was obliged to keep prisoners for weeks in his own house, chaining them at night to the cooking stove, no prisoner ever escaped from his hands. Though there was neither safe nor bank in the county, not a dollar of the revenue of those years was ever lost. All taxes were paid in gold and silver, and the coin was deposited with trusted friends in various parts of the county. Mrs. Francis Loomis was for months the keeper of two shot-bags of gold, hidden in a rag-bag hanging from the rafters of a chamber, with hired men sleeping near. Mr. Little tells thrilling stories of long rides across the wild prairies with no companion but a desperate thief or murderer chained and manacled by his side, whom he was conveying to the penitentiary at Alton; or bearing the scarcely less dangerous charge of a carpet-bag of gold to be deposited with the State Treasurer at Springfield.

Having been all his life a Whig, and in earnest sympathy with the anti-slavery cause, Mr. Little naturally became identified with the Republican party from its organization, and as a Republican, represented the three counties of Mercer, Rock Island and Henry, with a population of over 50,000, in the exceedingly busy and laborious session of the Illinois Legislature of 1856-7. At this time he formed the acquaintance of Abraham Lincoln, John A. Logan and others who were afterward distinguished in the state and the nation. Among the acts passed by this Legislature were those for the removal of the county-seat of Mercer Co. from Keithsburg to Aledo; for enlarging the city limits of Rock Island; and for the incorporation of the town of Kewanee.

Mr. Little was from its organization an active member of the Henry County Agricultural Society; was elected President the second year of its existence, and again in 1866. He has been an extensive land-holder in the county, entering from the government in 1850 and 1851 a large body of land, besides purchasing from other parties. For many years he dealt largely in lands, and the records show that few men have passed through their hands so large a portion of Henry County.

Kewanee owes much to the energy and public spirit of Henry G. Little. He was one of the four original proprietors of that town, as he was also of the neighboring town of Neponset. More than one pleasant residence in Kewanee and many a spreading tree bear witness to his enterprise and taste. The dwelling now owned and occupied by Dr. Hiram Nance was built by him, and was for some years his home. During his residence in the town, he was identified with all efforts for the material, educational and religious improvement of the place, giving liberally of his time, his strength and his means for the benefit of town and school and church; and the same was true of him while living in Wethersfield. The early settlers of this county would not have been true to their Puritan ancestry had they made less thorough provision for the fostering and culture of intelligence and morality, and no one labored more earnestly, or made more cheerful sacrifices for those ends than the subject of this article. The love of learning and Christian culture, whose foundations he and his collaborators laid broad and deep while yet the wilderness looked wondering on, have risen into fair and stately structures all over the land; and the graduation records of many a college and seminary bear the names of those who have entered into the labors of these early toilers.

A sketch of the life of Henry G. Little, however brief, would be incomplete without at least a reference to the genial and generous hospitality always seen in his home. Equally in the log-cabin of one room and in the spacious comfortable home of later years friends and strangers were always sure of cordial welcome, and guests were rarely wanting. For religious meetings, for benevolent organizations, for the entertainment of ministers and others whose calling or circumstances appealed to their sympathies, Mr. and Mrs. Little held always an open door. Their house was often called "the ministers' hotel," and to their ungrudging hospitality to strangers they owe many a valued friendship whose end is not yet.

All of Mr. Little's children were born in Henry County. Two of them died in infancy, and one son, Frank H., in 1863, at the age of sixteen. Of the five remaining, Louise S. married Henry S. Viels, of Oberlin, Ohio, now in business in Grinnell, Iowa; Mary Maude married Prin. Jesse Macy, of Iowa College, Grinnell; Elizabeth H. married J. P. Lyman, a

lawyer of Grinnell; Fannie R. and Henrietta G. reside with their parents. In 1867, the whole family removed to Grinnell, Iowa, where they still remain. Mr. Little has been for four successive years elected Mayor of that city. His efforts in laying out and beautifying the Grinnell cemetery, in promoting various improvements in the town, and in building his present substantial home, show that he did not lose his taste and energy in crossing the Mississippi.

Though for ten years past residents of another state, he and his wife have not lost their affection for, and interest in the scenes of their early toils and sacrifices. They return often to visit the dear old friends and stand by the graves of their children.

LITTLE C. J. T. Kewanee; General Auctioneer; widely known as such; born in N. H. July 13, 1811; came to this Co. April 30, 1837; Rep; Cong; married Eliza Ann Brooks, May 13, 1834; she was born in N. H. July 27, 1813; they have had eight children, one deceased; the living are, Charles, engaged in practice of medicine in Kansas; Ellen E. (now Mrs. G. W. Perkins, of Iowa); Sarah J. (now Mrs. Dr. Todd, of Galva, Ill.); William C. a lawyer in Kansas; Eliza A. (now Mrs. Frank Reed); George B. a physician, in Burlington, Iowa; and John J. a student, living at home; Mattie, wife of Rev. J. Gibben, died Sept. 26, 1872, and left one daughter; in 1844 Mr. Little left his former business and engaged in mercantile pursuits; he always took an active interest in the education of children; he was a member of the School Board, from its first organization, while he remained in Wethersfield—about twenty-five years; Mr. and Mrs. Little united with the Congregational Church July 11, 1841; every member of their family has united with the same church.

LLOYD Rev. Dr. WALTER F., D.D. LL.D., Kewanee; rector St. John's Epis. Church; Dem.

LOOMIS NILES H. Kewanee; agricultural impl'm'ts. dealer; Rep; Cong; born in Wethersfield.

LOOMIS OREN H. Dealer in Agricultural Implements, Kewanee; born in North Coventry, Conn. June 17, 1822; came to this county in 1850; Rep; Cong; married Cornelia A. Starkweather, Aug. 27, 1850; has seven children living, Niles H., born Dec. 7, 1852; Henry L., born May 24, 1854; Lucy C., born Nov. 28, 1855; Rosetta M., Grace E., Emma F., Mattie M.; has lost two children; Mr. Loomis has been Justice of the Peace, and served fifteen years as School Trustee.

LOOMIS WM. C. Kewanee; carpenter and builder; Rep; Cong; born Conn. 1815; \$1,200.

LORENZ JOHN, Kewanee; clerk; Rep; Meth; born in this county.

LORY RICHARD, Kewanee; teamster; Rep; Meth; born England; \$400; two children.

LOUIS PETER J. Kewanee; laborer; Rep; Luth; born Sweden; \$300.

LUTES FRANK E. Kewanee; painter; Rep; born in Rockford, Ill.

LUTES GEO. E. Kewanee; carpenter; Rep; Chris; born N.Y.; \$500.

LYLE JAMES, Sec. 25, P.O. Kewanee; lives with father; Rep; Prot; born Kewanee.

LYLE JOHN, Kewanee; Capitalist; born in Paisley, Scotland, July 29, 1806; came to this State in 1836; came to this county in 1855; Rep; Ind.; married Esther D. Craig; she was born in Ryegate, Vt. in 1815; they have had one child, George, born Oct. 15, 1834, died May 19, 1867; Mr. Lyle was for several years member of Village Board of Trustees; he has two grandchildren living with him, Wm. and Etta Lyle.

LYLE WM. Sec. 25, P.O. Kewanee; farmer; Rep; Prot; born Scotland; 160 acres.

LYMAN ELIAS, Kewanee; Merchant; born in Royalton, Vt. Jan. 5, 1831; came to this county in Feb. 1862; Rep; Ind; married Addie Trask, of Rochester, Windsor Co. Vt. Dec. 14, 1858; they have two children, Nellie, born Oct. 31, 1863; Lillie Louise, born Feb. 17, 1870; Mr. Lyman was President of First National Bank of Kewanee three years.

LYMAN WM. H. Kewanee; merchant; Rep; Cong; born Vt.

LYMAN, LAY & LYMAN, Dealers in Dry Goods, Clothing, and Gen'l. Merchandise, Kewanee.

LYONS GEO. Sec. 26, P.O. Kewanee; miner; Dem; Cath; born N.Y.

LYONS JACOB S. Kewanee; peddler; Rep; born N.Y.; six children; \$1,000.

MACAULEY WM. H. Kewanee; laborer; Dem; born N.Y.; one child; \$150.

MCBRIDE SAMUEL, Kewanee; coal miner; Rep; born Pa; \$500.

MCADAM ADELAIDE Mrs. Dressmaker; born in Wethersfield, June 13, 1844; Meth. Episcopal; owns house and lot, value \$500; married Wm. H. McAdam, June 20, 1861; he died March 13, 1870; they had four children, two deceased; the living are, George H. born March 10, 1864; and Wm. J. born March 19, 1866; the deceased were, Susan E. who died Jan. 12, 1868; and Ralph L. died Feb. 17, 1869.

MCCAUGHEN JAMES, Sec. 35, P.O. Kewanee; farmer; born Ireland; 160 acres, \$12,000.

MCCONNELL DELIA M. Mrs. wid. of Edward; Kewanee; born N.Y.; \$400.

MCCONNELL ISAAC, Kewanee; hotel propr; Rep; Meth; born Jefferson Co; \$6,000.

- McCRELL THOS. Sec. 5, P.O. Kewanee; tenant farmer; Dem; born Ireland.
- McCULLOUGH JOHN, Kewanee; brick-layer; Ind. in pol. and relig; born N.Y.
- McDERMOTT THOS. Kewanee; laborer; Dem; Cath; born Ireland; \$300.
- McDONOUGH JAMES, Kewanee; laborer; Dem; Cath; born Ireland.
- McFADDEN WM. G. Kewanee; engineer; Rep; born Canada.
- McCLURE ALEX. Kewanee; wagon-maker; Ind; Prot; born Scotland; \$500.
- McGUIRE DANIEL, Kewanee; laborer; Cath; born Pa.
- McGUIRE DANIEL, Kewanee; coal miner; Cath; born Pa; \$300.
- McGEE DAVID, Kewanee; sewing machine agt.
- McGUIRE GEO. W. Kewanee; carpenter; Dem; Cath; born Pa; \$1,000.
- McGUIRE JACOB, Kewanee; blacksmith; Ind; Pres; horn Pa; six children.
- McGUIRE JOHN, Kewanee; laborer; Dem; Cath; born Ireland.
- McGUIRE THOS. Kewanee; coal miner; Dem; Cath; born Scotland.
- McGUIRE WILBUR F. Kewanee; salesman; Dem; Cath; born Port Byron, Ill.
- McINTYRE MARY Mrs. wid. of Archibald; Kewanee; born N.Y.; \$3,000.
- McKINZIE GIDEON N. Kewanee; R.R. employe, Rep; born Pa; \$800.
- McKEON DAVID, Kewanee; laborer; Dem; Cath; born Ireland.
- McLEAN ALEXANDER, P.O. Kewanee; wagon-maker; born Scotland; \$400.
- MACHESNEY JOS. M. Kewanee; clerk; Rep; Cong; born Pa; \$1,500.
- MALAMPHY WM. Kewanee; coal miner; Dem; Cath; born Ireland; eight children; \$350.
- MALDER JOHN, Kewanee; carpenter; born Sweden.
- MALLORY GEO. W. Kewanee; laborer; Meth; born Vt.
- MALONE JACOB, Kewanee; laborer; Dem; Meth. Epis; born Ohio; \$450.
- MANCHESTER STEPHEN F. Kewanee; clerk; Rep; born R. I.; one child.
- MAPES EDWARD, Kewanee; carpenter; Rep; Bapt; born N.Y.; \$600.
- MAPES JOHN**, Farmer, Sec. 6, P.O. Kewanee; born in the Township of Don, Upper Canada, July 13, 1834; came to this county in 1847; Rep; Ind; owns 309 acres of land, valued at \$15,000; personal property, \$5,000; married Abbey C. Vining, Nov. 4, 1857; she was born in Pa. Sept. 21, 1840; they have eight children living, Emily E. born Sept. 4, 1859; Minnie A. born July 31, 1862; Gladdys G. born Oct. 28, 1864; Ada I. born Sept. 9, 1866; Eddie L. born April 28, 1868; John Burton, born Jan. 14, 1870; Dora J. born Feb. 1, 1872; and Norman W. born June 10, 1874; they have lost one son, Clarence Howard, born March 23, 1863; died Nov. 22, 1864; Mr. M. is Pathmaster; enlisted in Co. H, 57th Ill. Veteran Vols. Feb. 22, 1864; mustered out July 17, 1865.
- MARKS JNO. C. Kewanee; shoemaker; Dem; Prot; born Ireland.
- MARTIN ELISHA S. Kewanee; princp. high school; Dem; Cong; born Vt. 1851.
- MARTIN HENRY I. coal miner and farmer; Dem; Mormon; born England.
- MARTIN PATRICK, Kewanee; saloon keeper; Dem; Cath; born Ireland; seven children.
- MARTIN PATRICK H. Sec 26, P.O. Kewanee; miner; Dem; Cath; born Ireland.
- MARTIN THOS. Kewanee; retired; Dem; Cath; born Ireland; \$500.
- MARTIN WM. Sec. 20, P.O. Kewanee; coal miner and farmer; Dem; Mor; val. prop. \$4,000.
- MASON ADOLPHUS A. Sec. 4, P.O. Kewanee; tenant farmer; Rep; born Va.
- MASON GRANVILLE, Sec. 29, P.O. Kewanee; laborer; Dem; Ind; born Va.
- MATTHEWS AMBROSE A. Kewanee; retired farmer; Rep; born N.Y.; \$1,000.
- MATHEWS JAS. II. Sec 28, P.O. Kewanee; laborer; Rep; born Mich.
- MATHEWS E. L. Kewanee; laborer; Rep; born Ohio.
- MATHEWS SARAH Mrs. wid. of Henry; Kewanee; Cong; born Ohio; \$500.
- MATTESON ARTHUR E. Kewanee; dentist; Lib. Rep; Epis; born Ill; \$2,000.
- MAUL ADOLPH**, Baker, Confectioner and Insurance Agent, Kewanee; born in Weida, Germany, July 12, 1830; came to this Co. June 30, 1863; Lib. Rep; Ind; value of property, \$3,000; married Mary James, Aug. 14, '63; she was born in Salem, N. C. Aug. 1837; has five children: Hattie, born Aug. 1864; Emma, Edward, William, Lina; was member of Village Board of Trustees two years; is now member of Board of Education and Library Board, and assistant Township Supervisor; is also N. G. of Wethersfield Lodge I. O. O. F.
- MAUL FRANCIS F. Kewanee; teacher; Ind; Ind; born in Germany, 1830.
- MAUL FRANK T. Kewanee; baker; Dem; Ind; born Germany, 1826; \$1,500.

MAUNDER CHARLES S. Farmer, Sec. 22; P.O. Kewanee; born in Somersetshire, England, Jan. 16, 1823; came to this Co. in 1855; Rep; Cong; owns 41 acres, valued at \$3,000; married Jane Rowe, in England, in 1846; she died Feb. 24, 1857; they had three children, all living: Emma A., Ellen M. and Eugene; second wife was Martha C. Goodrich; she died July 28, 1870, leaving one daughter; Lucy G. Maunder, present wife, was Mrs. Rachel R. King, of Dundee, Ill. married Oct. 23, 1876; Mr. M. is School Director, has acted in that capacity several years.

MAYHEW NAT. Kewanee; clerk; Dem; Ind; born Ohio, 1829; \$2,500; four children.

MEHURON ISAAC, Kewanee; carpenter; Rep; Free Will Bapt; born in Indiana; \$400.

MELCHER LOUIS, Sec. 1; P.O. Kewanee; farmer; Rep; Luth; born in Prussia; 98 acres.

MELLOR WM. H. Kewanee; harness-maker; Dem; Ind; born England, 1833; four children.

MERRITT HENRY C. merchant and dealer in poultry and game; Rep; Bapt; born N.Y.

MERRITT NEHEMIAH, Kewanee; Retired Farmer; born in Patterson, Putnam Co. N.Y. Feb. 19, 1802; was clothier for twelve years in Dutchess and Ulster Counties, N. Y.; lived in Ulster Co. N. Y. from 1826 to 1836; moved to Putnam Co. Ill. in 1836; removed to Bureau Co. in 1837; in 1838, moved to Stark Co.; in 1848, moved to Marshall Co. where he resided twenty-one years; in the Spring of 1870 came to Kewanee, where he has spent five months every year, spending the Spring and Summer each year in Afton, Union Co. Iowa; married Melinda Smith, Jan. 5, 1828; she was born in Marlborough, N.Y. March 13, 1812; they have two children, both daughters; Mr. Merritt joined the Baptist Church in Marlborough, N. Y. in 1831; he is a Rep.

MESSMORE JACOB, Sec. 4; P.O. Kewanee; Farmer; Ind; U. Brethren; born Pa; 115 acres.

MESSMORE JACOB, Jr. Farmer, Sec. 4; P.O. Kewanee; born in Wayne Co. Ohio, Aug. 28, 1840; came to this county in 1852; Independent in politics and religion; owns 100 acres of land, valued at \$6,000; married Rebecca J. Gochenouer, April 5, 1864; she was born in Warren Co. Ohio, May 19, 1846; they have one child, Emma Permelia, born Sept. 13, 1866; Mr. Messmore is School Director, Pathmaster and Conservator of the Collins Morey Estate; served three years in Co. A, 124th I. V. I.

MILES GEORGE, Sec. 27; P.O. Kewanee; farmer; Rep; 10 acres; five children.

MILES SHADRACH T. Kewanee; grocer; Rep; Bapt; born Pa. 1827; eleven children.

MILLER JAMES P. Kewanee, Carpenter, Contractor and Builder; born in Blakely, Luzerne Co. Pa. Sept. 28, 1829; came to this Co. in 1853; Dem; Ind; owns house and three lots and 100 acres of land in Schuyler County, Ill; married Irma Enos; she was born in Luzerne Co. Pa; they have six children: Ella J. (now Mrs. A. H. Britton); Ida M. (now Mrs. O. H. Casbeere); Fred A. Charles, Hattie L. and Ettie L.; Mr. Miller was in U. S. Service three years as Bridge Builder.

MILLER JONATHAN, Kewanee; carpenter; Rep; born in Pa. 1831; three children.

MILLER JONATHAN N. Kewanee; carpenter; Rep; born in Pa.; three children.

MILLER WILLIAM, Sec. 29; P.O. Kewanee; carpenter; Dem; born N.Y.

MILLER WM. Kewanee; carpenter; Dem; born in N. Y. 1808; \$500; ten children.

MILLER WM. W. laborer; Dem; born in Pa.

MILTON GILLMAN, Kewanee; laborer; born in Canada; \$300; three children.

MINER JOSEPH S. Kewanee; shoemaker; Rep; Meth. Epis; born in Ohio, 1842; \$1,000.

MINER LUCY Mrs. widow of Addison, Kewanee; born in Canada, 1837; \$800.

MINKS ALBERT W. Kewanee; laborer; Rep; Luth; born in Germany.

MINKS FREDERICK, Sec. 29; P.O. Kewanee; farmer; Dem; Cong; born in Germany.

MINNICK JOHN, Kewanee; boots and shoes; Ind; Meth. Epis; born Pa. 1822; \$2,000.

MINNICK WILSON A. Kewanee; grocer; Rep; Cong; born Pa. 1842; three children.

MOHLING ADOLPH, Sec. 32; P.O. Kewanee; railroad hand; Dem; Prot; born in Germany.

MOCROFT ELIZBETH Mrs. Sec. 23; P.O. Kewanee; Meth. Epis; born in England.

MOCROFT HERBERT, Sec. 23; P.O. Kewanee; farmer; Rep; Meth. Epis; born England.

MOCROFT JEMIMA Mrs. Farmer, Sec. 24; P.O. Kewanee; born in County of York, England, Aug. 30, 1822; came to this county in 1843; Meth. Epis; owns 160 acres of land, valued at \$3,000; married Wm. Mocroft, Feb. 2, 1848; he died Feb. 27, 1856; they had four children, all living: Ann, born Nov. 4, 1848; Samuel, born Feb. 20, 1850; Mary, born Dec. 24, 1851; Elizabeth, born Sept. 24, 1853, and William S. born March 7, 1855.

MOCROFT JOHN, Sec. 23; P.O. Kewanee; farmer; Rep; born in this town, 1855.

MOCROFT SAMUEL, Sec. 24; P.O. Kewanee; farmer; Rep; Meth. Epis; born in this town.

MOCROFT WILLIAM S. Sec. 24; P.O. Kewanee; farmer; Rep; born in this town, 1855.

- MOCROFT WM. Sec. 23; P.O. Kewanee; farmer; Rep; Meth. Epis; born in England, 1845.
- MOFFITT JOHN B. Kewanee; pump manufacturer; Dem; Bapt; born in Philadelphia, 1831.
- MONAHAN MATHEW, Kewanee; laborer; Rep; born N. Y.
- MONROE FRANK R. Kewanee; carpenter; Rep; Ind; born in Canada, 1828; four children.
- MONTIE ALBERT, Sec. 15; P.O. Kewanee; farmer, lives with father; Rep; United E.
- MONTIE GOTLIEB, Sec. 15; P.O. Kewanee; farmer; Rep; United E.; born in Germany.
- MOORE JOHN, Kewanee; stock dealer; Rep; Bapt; born in Pa. 1842; three children.
- MOORE LEWIS, Kewanee; laborer; Dem; Cath; born in Ireland; \$500; four children.
- MOORE ROBERT, Kewanee; farmer; Rep; Bapt; born Pa. 1834.
- MOORE WM. R. Sec. 11; P.O. Kewanee; farmer; Dem; Cath; born in Ireland; 120 acres.
- MOORE WM. H. Kewanee; laborer; Rep; Ind; born Germany, 1840.
- MOREY COLLINS**, Farmer, Sec. 3; P.O. Kewanee; born in N. Y. Aug. 1812; came to this Co. in 1853; Rep; United Brethren; owns 185 acres of land, valued at \$9,000; married Rebecca Potter, of Dutchess Co. N. Y.; has one son, Francis E. Morey, who now conducts the farm.
- MORGAN DANIEL, Kewanee; carpenter and painter; Dem; Cong; born Mass. 1811.
- MORGAN STEWART H. Kewanee; carpenter; Rep; Meth. Epis; born in Mass.
- MORRIS THOMAS, P.O. Kewanee; retired farmer; Rep; Free Will Bapt; born in Wales.
- MORRISON HENRY, Sec. 28; P.O. Kewanee; miner; Latter Day Saints; born in England.
- MORSE LEWIS H. Kewanee; retired farmer; Ind; Ind; born in Conn. 1817; \$1,200.
- MORT WILLIAM, Sec. 32; P.O. Kewanee; coal miner; born in England.
- MORTON DANIEL**, Kewanee; farmer; born in Independence, Ohio, May 18, 1815; lived twelve years in Michigan; came to this county in 1846; Rep; Bapt; owns 160 acres in Annawan Tp. Sec. 34, and 256 acres in Kewanee Tp. Sec. 3; value of the two pieces \$20,500; also owns 120 acres in Wethersfield Tp. Sec. 19, valued at \$10,000; 160 acres in Wyandot Tp. Secs. 31 and 32, valued at \$10,400; 30 acres in the village of Kewanee, Sec. 33, valued at \$9,000; married Sarah Bryant, Feb. 29, 1836; she died Nov. 15, 1857; married present wife Mrs. Catharine Buckley, March 22, 1858; she was born in Dover, N.Y., Dec. 31, 1829; had five children by first marriage, one deceased; the living are Emeline (now Mrs. Jacob Pothoff), born April 25, 1839; Henry C., born Jan. 15, 1841; Mary E. (now Mrs. C. H. Bumphrey) born Nov. 26, 1842; Gilbert, born Sept. 9, 1846; had three children by second wife, one deceased; the living are Edna, born Jan. 29, 1862; George A., born Aug. 9, 1866.
- MORTON JOSEPH, Sec. 5; P.O. Kewanee; coal miner; Rep; five children.
- MULHOLLAND FREDERICK A.** Kewanee; Carpenter, Contractor and Builder; born in Toronto, Canada, April 4, 1830; came to this county in 1853; Rep; Meth. Epis; owns house, shop and two lots valued at \$1,500, and 160 acres of land (n. e. $\frac{1}{4}$ of Sec. 16, Wethersfield Tp.) valued at \$11,000; married Jane Kay, Nov. 15, 1854; she died Jan. 13, 1866; they had three children, two are living, their names are Julian E., born Nov. 13, 1856, and James L., born Feb. 9, 1864; Mr. M.'s present wife was Mrs. Ann Prather; married Dec. 6, 1866; they have three children living, Minnie F., born March 28, 1869; Albert F., born Dec. 16, 1870; Melvin F., born Nov. 17, 1875.
- MURPHY JAMES, Sec. 12; P.O. Kewanee; tenant of Mrs. Ann Stratton; born in Ireland.
- MUNSHAW JOHN B. Kewanee; saloon keeper; Rep; Ind; born in Pa. 1835.
- MURPHY ROSE Mrs. widow of Michael; Cath; born in Ireland; \$300; six children.
- MURPHY PATRICK, Kewanee; laborer; Dem; Cath; born in Ireland.
- NANCE HIRAM**, Kewanee; physician; Lib. Rep; Ind; born in Floyd Co. Ind. 1822.
- NELSON HANS, Kewanee; shoemaker; Luth; born in Sweden, 1845; two children.
- NEST GODFREY, Sec. 27; P.O. Kewanee; retired; born in Sweden.
- NOBLING ADOLPH, Kewanee; laborer; Dem; born in Germany.
- NOBLING HENRY G. A. Kewanee; blacksmith; Dem; Luth; born in Germany, 1840; \$600.
- NOBLING OTTO, Kewanee; painter; Dem; Luth; born in Germany; three children.
- NOKES ENON, Sec. 28; P.O. Kewanee; miner; Rep; Meth; born England; came to Co. 1865.
- NORTH LEVI, Kewanee; lawyer; Rep; born in Lewis Co. N.Y. 1821; \$1,000; five children.
- NORTHROP CHARLES, Kewanee; Rep; born in Philadelphia, 1836; \$1,000; two children.
- NORTON MICHAEL, Kewanee; section boss; Dem; Cath; born in Ireland; \$700.
- NORTON MILES B. Kewanee; money loaner; Rep; Ind; born N.Y. 1829.
- NORTON PATRICK II. Kewanee; clerk; Dem; Cath; born in Ill.

O'BRIEN ELIZA Mrs. Kewanee; widow of John; Cath; nine children.

O'BRIEN JAMES, Kewanee; president O'Brien Bros.' Manufacturing Co; Dem; Cath.
O'BRIEN BROS.' MANUFACTURING CO. Manufacturers of Wagons, Carriages and Agricultural Implements, Kewanee.

O'BRIEN JOS. P. Kewanee; treasurer O'Brien Bros.' Manufacturing Co; Dem; Cath.

O'BRIEN WM. S. Kewanee; secretary O'Brien Bros.' Manufacturing Co; Dem; Cath; born Ill.

O'CONNOR OWEN, Kewanee; teamster and farmer; Dem; Cath; born in Ireland.

O'DAY MICHAEL, Kewanee; Dem; Cath; born in Ireland.

O'GRADY JAMES, Kewanee; harness maker; Dem; Cath; born Ireland, 1834; four children.

O'GRADY MARY Mrs., Kewanee; widow of Nicholas; born in Ireland; \$200; two children.

O'NEILL CLEMENT, Kewanee; dealer in hides and tallow; Dem; Cath; born in Ireland.

O'NEILL MICHAEL, Liquor Dealer and Dealer in Hides and Tallow, Kewanee; born in Ireland, Sept. 1830; came to this county in 1859; Dem; Cath, value of property \$4,000; married Sarah Aaron, Nov. 18, 1872; she was born in Pa; they have two children, Clement P., born Sept. 24, 1873, and John F., born May 16, 1867.

OTIS CHAS. Kewanee; salesman; Rep; Prot; born in this county, 1855.

OLIVER JOHN W. Kewanee; cooper; Rep; Meth; born in Ohio, 1817; five children.

OLIVER LUCY Mrs. Sec. 7; P.O. Kewanee; widow of James; Christian; born in Canada.

OLIVER ROBERT, Farmer. Sec. 7; P.O. Kewanee; born in Morgan Co. Ohio, July 12, 1821; came to this county in 1844; Rep; owns 80 acres of land, valued at \$3,000; married Mary E. Folsom, in Wethersfield, Feb. 8, 1846; she was born in Belpre Tp. Ohio, June 10, 1832; they have six children living, one deceased; the living are, Christopher C., born Jan. 25, 1847; Martha J. (now Mrs. Joseph Morton), born Jan. 30, 1851; Susan H. (now Mrs. Thos. Knox) born Feb. 23, 1853; Augustus, born May 29, 1855; Elmer W., born May 19, 1857, and Norman P., born Oct. 24, 1860; the two eldest boys are married; lost one son, James E., born Dec. 25, 1848, died Oct. 26, 1849; Mr. Oliver has been School Director several terms; Mr. Oliver's father and mother live with them.

OLIVER WM. D. Sec. 7; P.O. Kewanee; farmer; Rep; born in this town, 1853.

ORR WM. T. Kewanee; machinist; Rep; born Pa. 1848.

OSBORN JNO. G. Kewanee; teamster; Rep; Meth; born England; \$1,500.

OSBORN WM. S. Kewanee; teacher; Rep; Pres; born in this state, 1842; five children.

OTLEY ROBERT, Sec. 34; P.O. Kewanee; farmer; Rep; born in England, 1831; 370 acres.

OUART CHAS. AUGUST, Sec. 2; P.O. Kewanee; farmer; Luth; born in Prussia; one child.

OUART CHRISTIAN F. Sec. 16; P.O. Kewanee; farmer; Ind; U. Evang; born in Prussia.

OUART PETER, Sec. 13; P.O. Kewanee; farmer, Rep; Prot; born in Germany; 130 acres.

OUART WILLIAM, Sec. 30; P.O. Kewanee; farmer; Ind; Cong; born in Germany.

PALMER AARON, Kewanee; draying; Rep; Meth; born in Lake Co. Ohio, 1833; \$1,200.

PALMER AZARIAH B. Kewanee; farmer; Rep; Freewill Bapt; born N.Y.; \$3,000.

PALMER HANNAH M. Mrs. Kewanee; widow of Isaac G. weaver; born Ohio; \$800.

PALMER J. Sec. 9; P.O. Kewanee; farmer.

PALMER THOMAS, Sec. 16; P.O. Kewanee; farmer; born in England, 1852; one child.

PALMER WM. Sec. 2; P.O. Kewanee; farmer.

PARDEE EPHRAIM, Kewanee; farmer; Rep; Meth; born N.Y. 1830.

PARKER ELBRIDGE T. Kewanee; clerk; Rep; Meth; born in Ohio.

PARKER DAN. Kewanee; retired farmer; Rep; Meth; born in Conn. 1804; three children.

PARKER HENRY C. Merchant, Kewanee; born in Madison, Lake Co. Ohio, March 20, 1832; came to this county Feb. 20, 1856; Rep; Meth. Epis; value of property \$16,000; married Mary F. Bell, Jan. 4, 1853; she was born in Jefferson Co. Ky. Aug. 15, 1832; has three living children, George A., born Sept. 21, 1856; Jennie E., born Aug. 11, 1865; Dan'l A., born Dec. 14, 1867; has lost five children.

PARKS JAMES M. Kewanee; photographer; Rep; Prot; born in Va.

PARRISH RUFUS P. Dealer in Books, Stationery and Wall Paper, Kewanee; born in Gilmanton, N. H. Sept. 4, 1816; came to this county, April 15, 1855; Rep; Epis; value of real estate and personal property \$8,000; married Frances A. Hollis, in Boston, Mass, Dec. 3, 1839; she was born in Boston, Nov. 2, 1816; has one child living, George R., born June 10, 1858; has lost two sons and one daughter; Mr. Parrish has been for several years member of the Village Board of Trustees, one year President of the Board; for six years was School Director; is now President of Board of School Trustees, and President of Board of Directors of Public Library.

PARRY JOSEPH, Kewanee; Sexton of Pleasant View and the old Kewanee cemeteries; born in England, July 5, 1828; came to this country in 1870; Bapt; owns house and three acres, valued at \$1,500; married Mary Bradley, May 12, 1857; she was born in England, June 3, 1828; they have five children living, William, born April 8, 1858; Alice S., born Nov. 23, 1863; Robert, born Aug. 14, 1865; Elizabeth, born Feb. 24, 1867; Louisa, born March 24, 1869; they have lost two children, Albert Frederick and Emily Jane.

PARSONS EPHRAIM Dr. Kewanee; Physician; born in Girard, Pa. May 8, 1827; came to this county in 1866; Rep; Cong; owns property, valued at \$10,000; married Lydia A. Wilcox; she was born in N.Y.; they have two children, Jennie L. and Emma L.

PATRICK ENOCH B. Kewanee; photographer; Rep; Meth; born Ill. 1852; one child.

PATRICK ENOCH B., P.O. Kewanee; laborer; Rep; Prot; born Ky; one child.

PATRICK JOHN, Kewanee; laborer; Rep; born Eng. 1821; 24 acres in Co.

PATTERSON JOHN, Sec. 28, P.O. Kewanee; pastor of Latter Day Saints Church; Rep.

PAYNE DARIUS W. Kewanee; cooper; Rep; Freewill Bapt; born N.Y.; \$700; 7 children.

PURDY EDWIN R. Kewanee; lab; Rep; born in Ill.

PEART GEO. Sec. 5, P.O. Kewanee; farmer; Ind; Prot; born Eng; 80 acres, \$2,500; 4 chil.

PEART JOS. Sec. 5, P.O. Kewanee; farm laborer; Rep; Prim. Meth; born Eng. 1846.

PERKINS HAZIN II. Kewanee; manufacturer riding cultivators; Ind; Ind; born Ill. 1847.

PERRY WM. C. Sec. 21, P.O. Kewanee; miner; born Eng; 3 acres; six children.

PETERSON ANDREW, Kewanee; laborer; Luth; born in Sweden, 1827; \$800; one girl.

PETERSON CARRIE Mrs. Kewanee; \$400; one child.

PETTY NICHOLAS, Kewanee; printer; Rep.

PHILLIPS THOS. H. dry goods and clothing; Rep; Prot; born R.I. 1835; one child.

PIERCE & BRO. Kewanee, Dealers in Hardware, Stoves and Iron. John H. Pierce, born in Kane Co. Ill., Jan. 11, 1843. Thomas P. Pierce, born in Kane Co. Ill., Oct. 3, 1838; Liberal in politics and religion.

PIERCE THOS. J. Kewanee; hardware; Rep; Ind; born Kane Co. Ill. 1838; one child.

PIERCE RUTH Mrs. wid. of Thomas, Kewanee; Cong; born N.Y. 1804; \$3,000; 3 children.

PILE SARAH Mrs. Farming, Sec. 9, P.O. Kewanee; born in England, Nov. 26, 1826; came to this county in 1866; Epis; owns 160 acres, valued at \$8,000; married Richard Pile, Dec. 19, 1849; he died Dec. 15, 1870; nine children living: Richard, born Feb. 12, 1851; Jonathan, born June 10, 1852; Geo. C. born Jan. 11, 1854; John, born March 10, 1855; Robert, born Oct. 8, 1858; Willie, born Sept. 18, 1859; Sarah J., born Nov. 24, 1861; Joseph T., born Oct. 11, 1863; Mary E., born Oct. 15, 1865.

PINNEY JAS. II. Kewanee; hook-keeper; Rep; Meth. Epis; born Ohio, 1834; \$1,000

PINNEY ORVILLE GROVE, Kewanee; harness-maker; Rep; Free Meth; born Ross Co. O.

PLATT JAS. L. Kewanee; Pres. Ft. Dodge Coal Co. Iowa; Rep; Epis; four children living.

PLUMBTREE ELIJAH, Sec. 5, P.O. Kewanee; lessee coal shaft; born Eng; seven children.

PLUMMER BENJ. Sec. 32, P.O. Kewanee; farmer; Dem; Free Meth; born Ohio.

PORTER JAS. Kewanee; lab; Rep; Ind; born Ohio, 1832; \$1,500; four children.

POTTER CHESTER, Kewanee; engineer; Dem; born Pa. 1840; \$500; two children.

POTTER DOUGLAS, Kewanee; clerk; Ind; Bapt; born Ill. 1849.

POTTER ISAAC, lives with his son, I. J., Sec. 7, P.O. Kewanee; Dem; Ch. of Christ; born Md

POTTER ISAAC J. Farmer, Sec. 7, P.O. Kewanee; born in Jackson, Ohio, April 17, 1831; came to this county in 1853; Ind. in politics and religion; owns 78 acres of land, val. \$4,000; married Ellen A. Garrett, Feb. 8, 1859; she was born in Concord, Ohio, Oct. 14, 1836; they have eight children: Lillis L., born Oct. 29, 1859; Erwin E., born Nov. 1, 1861; Elmer E., born May 21, 1865; Alice, born Sept. 3, 1867; Junia A., born April 2, 1869; Jennie I., born Aug. 18, 1872; Mary A., born Sept. 1, 1874, and Nevada, born Jan. 12, 1876.

POTTER PHIL. Kewanee; foreman Haxton steam heater co; Ind; Cong; born Ohio, 1829.

POTTER WM. C. Kewanee; policeman; Ind; Ind; born Ohio, 1825; \$6,000; two children.

POWER BENJ. Kewanee; cigar-maker; Rep; born N.Y. 1849.

POWERS EDWARD, Sec. 28, P.O. Kewanee; coal miner; Rep; Meth; born Eng.

POWER SARAH J. Mrs. wid. of Henry; Kewanee; Pres; born N.Y. 1823; \$1,200; five child.

PRATT NORMAN H. Postmaster, Kewanee; born in Binghamton, N.Y. Dec. 10, 1825; came to this county in 1846; Rep; Ind; married Louise Sloan, Dec. 20, 1854; she was born in Kingsville, Ohio; has three children living: Carrie E., born Sept. 20, 1855; Junius J., born Feb. 2, 1858; Carl H., born Nov. 16, 1870; have lost three children. Mr. Pratt has been Postmaster since 1867. Was Captain Co. F, 124th I.V.I. about three years.

- PRICE EDWARD, Sec. 26, P.O. Kewanee; miner; Rep; born in Wales.
- PRICE JOS. Sec. 20, P.O. Kewanee; coal miner; Dem; Ind; born England; came to Co. 1856.
- PRICE JOS. W. Kewanee; grain dealer in Fairmont, Neb; Rep; Ind; born Philadelphia, 1834.
- PRIDEAUX STEPHEN, Kewanee; clerk; Rep; Ind; born Wis. 1849.
- PRIESTMAN CHAS. J. Kewanee; saloon; Rep; Epis; born Eng. 1823; \$750; four children.
- PRIESTMAN WM. Kewanee; butcher; Rep; Epis; born in England; \$5,000.
- PYLE ELEANOR Mrs. (wid. of Jas. C.) Sec. 18, P.O. Kewanee. Meth. Epis; born Ohio.
- PYLE ISAAC**, Farmer, Sec. 8, P.O. Kewanee; born in Muskingum Co. Ohio, Aug. 24, 1833; came to this Co. in 1856; Rep; Meth. Epis; owns 180 acres of land, valued at \$9,000; married Caroline M. Ball, Sept. 16, 1855; she was born in Putnam, Ohio, July 9, 1837; they have five children living, two deceased; the living are: Marion, born Oct. 9, 1857; Ulysses G., born Sept. 28, 1865; Bertie, born July 18, 1868; John H., born Jan. 12, 1872. and Nettie, born July 14, 1876. The deceased were: Alice C., died Aug. 27, 1862; Chas. Elmer, died April 4, 1864. Mr. Pyle is School Director; has acted in that capacity 15 years.
- QUINN MICHAEL**, Kewanee; bazar; Ind; Ind; born Ct. 1847; \$1,000.
- RANDELL JACOB**, Sec. 20, P.O. Kewanee; coal miner; Mormon; born in England.
- RANKIN OLIVER T. Kewanee; plasterer; Dem; born in Va. 1854.
- RAUTNOT AUGUST, Sec. 22, P.O. Kewanee; farmer; Dem; U. Evang; born in Ger; 80 ac.
- RAYMOND EDWARD C.** Proprietor Planing Mill and Manufacturer Sash, Doors, Blinds, etc., Kewanee; born in Brunswick, Maine, June 16, 1827; came to this Co. April 21, 1856; Rep; Ind; value of property in Kewanee, \$12,000; married Lillie T. Brun, May 10, 1857; she was born in N.Y. city, Sept. 26, 1839; has two children living, Harry P., born Aug. 14, 1868; Addie May, born Nov. 18, 1870; lost two sons and one daughter. Mr. R. served three years in the army; was Captain Co. A, 124th I.V.I.; had charge of receiving and transferring Illinois troops at Springfield, Ill. about 18 months.
- REED ASHBEL H. Kewanee; machinist; Dem; born N.V. 1843.
- REED A. H. Kewanee; laborer.
- REED WM. Kewanee; retired farmer; Ind; Cong; born Ontario Co. N.Y; four children.
- REES REES, Sec. 21, P.O. Kewanee; farmer; Latter Day Saints; born in Wales; four children.
- REGIER GUSTAV W. Rev.** Pastor United Evangelical Church, Kewanee; born in Prussia, Aug. 5, 1842; came to this Co. in 1875; Rep; married Anna Eimann at Franklin, Iowa, Feb. 9, 1868; she was born in Ashland, Ohio, Jan. 5, 1846; they have had five children, two deceased; the living are: Emma K., born Dec. 3, 1868; Ernst F. H., born Aug. 6, 1871; Clara O. E., born Nov. 18, 1876. Mr. Regier also has pastoral charge of the church 3 miles northeast of Kewanee, and church at Geneseo.
- REMICK CHAS. P. Kewanee; book-keeper; Rep; Ind; born Ohio, 1837; \$1,000; 6 children.
- RENO JAS. Sec. 28, P.O. Kewanee; carpenter; Rep; Meth; born in Ia.
- RICHTER CHAS. Kewanee; tailor; Rep; Luth; born in Germany, 1828; four children.
- RIDWADED SAMUEL, Kewanee; gardener; Rep; Ind; born in Eng; came to Co. 1867.
- RILEY JOHN, Kewanee; laborer; Rep; born in Ireland; \$600; two children.
- RIPKA C. Sec. 22; P.O. Kewanee; farmer; United Evang; born Germany; 80 ac; 3 children.
- RISHEILL JOS. O. Kewanee; carpenter; Rep; Meth; born Pa. 1830; \$600; four children.
- ROBBINS WM. L. Kewanee; draying; Rep; Bapt; born Wis; one child.
- ROBERTS JNO (col'd) P.O. Kewanee; Sec. 19; farmer; Rep; Meth; born N. C.
- ROBERTS JNO. Jr. Sec. 19; P.O. Kewanee; Rep; born Miss.
- ROBINSON ANN Mrs. widow Horace; Kewanee; Free Meth; born Mass. 1834; \$500.
- ROBINSON JAMES, Sec. 21; P.O. Kewanee; Rep; Latter Day Saints; born England 1801.
- ROBINSON THOS. R. Kewanee; salesman; Rep; Ind; born Me. 1853.
- ROCKWELL JNO. D. P.O. Kewanee; farmer; Rep; Ind; born N.Y.; \$6,000; five children.
- ROLLINS JONATHAN B. Kewanee; retired farmer; Ind; Epis; born N. H. 1821; \$40,000.
- RONK JOHN G.** Kewanee; Village Constable and Deputy Sheriff; born in Louisburg, Va. Feb. 6, 1847; came to Canton, Ill. in 1863; came to this county Aug. 4, 1865; Dem; Ind; married Ellen R. Thompson Aug. 15, 1872; she was born in Boston, Mass. May 6, 1847; has two children: Chas. Albert, born Sept. 13, 1873; Viola May, Jan. 25, 1875; Mr. Ronk has served as Constable three years; is serving his second year as Deputy Sheriff.
- RONSTROM NELSON M. Kewanee; painter; one child.



CAPT. SULLIVAN HOWARD
KEWANEE

ROWLEY CHARLES L. Kewanee; newsdealer; Dem; Bapt; born Ill. 1850; one child.

RUSSELL SUSANNAH Mrs. widow John; Kewanee; Free Meth; born Va; \$1,000; 3 childn.

RUSSELL WILLIAM H. Kewanee; Supt. Public Schools; born in Nobleboro, Lincoln Co. Maine, Sept. 26, 1834; came to this county in 1868; Rep; Bapt; owns house and lot valued at \$1,500; married Martha J. Hatch Aug. 22, 1864; she died June 14, 1866; had one child by this marriage, deceased; married Elizabeth D. B. Alexander, July 5, 1871; she was born near Poughkeepsie, N.Y. Feb. 11, 1839; they have one child, Lillian E. born Oct. 19, 1875; Mr. R. graduated from Bath High School in 1860; spent three years at Waterville, Me. College; taught in the schools of Maine a number of years; taught in Peoria High School three years; Supt. of Moline public schools three years; has served as Supt. of Kewanee public schools six years.

RYAN BERNARD, Kewanee; blacksmith; Dem; Cath; born Ireland; \$150; ten children.

RYAN DENNIS, Sec. 17; P.O. Kewanee; farmer; Dem; Cath; born Ireland.

RYAN JOHN Father, Kewanee; Catholic Priest, of St. Mary's Church; born in Ireland March 20, 1810; came to this county in 1845; Dem.

RYAN PATRICK, Kewanee; bartender; Dem; Cath; born Ireland.

SACRIDER WM. Kewanee; laborer; Dem; Bapt; born N.Y.; \$700; three sons.
SATTER FRANK, Sec. 26; P.O. Kewanee; miner; Luth; born Sweden.

SCHADER JNO. C. Kewanee; tailor; Dem; Luth; born Germany 1827.

SCHMIDT GOTLIEB, Sec. 16; Kewanee; farmer; U. Evang; born Germany; 50 ac; 8 childn.

SCHMIDT WM. Sec. 11; P.O. Kewanee; farmer; Rep; Luth; born Germany 1837; 80 acres.

SCHMAKARD Fred. Sec. 32; P.O. Kewanee; laborer; Rep; Ger. Ref; born Germany.

SCHNEIDER ALBERT. P.O. Kewanee; Luth; born Germany; one child.

SCHNIDER HENRY. Sec. 32, P.O. Kewanee; R.R. hand; born Germany.

SCHNIDER WM. Sec. 32; P.O. Kewanee; Rep; Dutch Ref; born Germany; came Co. 1875.

SCHUMAN JOS. Kewanee; shoemaker; Dem; born Germany 1838; \$2,000; six children.

SCOTT ALEXANDER, Sec. 16; P.O. Kewanee; farmer; Dem; U. Breth; born Eng; 1 child.

SCOTT ANN Mrs Sec. 20; P.O. Kewanee; Prim. Meth; born Eng; owns 5 acres.

SCOTT JOHN, Farmer; Secs. 6, 7, 8, and 5; Kewanee P.O.; born in Scotland, May 10, 1810; came to this county 1846; Dem; Pres; owns 462 acres of land, valued at \$23,200; married Marcey Paice, Nov. 13, 1835; she was born in the County of Surrey, England, April 15, 1812; they have three children living: William, born March 6, 1836; Alexander, Oct. 28, 1837; and John, Aug. 27, 1840; they lost three daughters: Jane, who died in England; Mary Ann, died Sept. 14, 1852; and Isabella J. died Jan. 15, 1867; Mr. Scott was the first blacksmith in this part of the township.

SCOTT JOHN Jr. Farmer and Carpenter; Sec. 5; Kewanee P.O.; born in England Aug. 27, 1840; came to this county in 1846; Dem; owns 80 acres, valued at \$4,000; married Hattie J. Messmore, June 19, 1864; she was born in Wayne Co. O., April 24, 1849; they have four children: William H. born July 4, 1867; George G., July 29, 1869; Lora, Feb. 14, 1873; and John A., May 7, 1876.

SCUTT WASHINGTON, Kewanee; Coal Prospector; born in Gallatin, N.Y. June 6, 1836, came to this county in 1862; Dem; Free Will Bapt; owns house and lot valued at \$1,700; married Mary M. Miller, March 2, 1859; she was born in Blakely, Luzerne Co. Pa. Nov. 30, 1844; they have five children: Sarah M., born Feb. 10, 1860; Cora V., May 3, 1862; Mahala C., born March 2, 1865; Harmon S., July 4, 1867; and Chas. H., Aug. 7, 1869.

SEARLE HOPHNI, Kewanee; retired; Rep; Bapt; born Mass; \$3 500; five children.

SEARLE THEODORE N. Kewanee; Carpenter, Contractor and Builder; born in Chicopee, Mass. May 18, 1847; came to this county in 1856; Dem; Ind; owns house and two lots, valued at \$1,000; married Laura Winter, Sept. 1869; she was born June 5, 1852; they have three children: Estella, born March 18, 1871; Freddie N., Sept. 7, 1872; Montgomery, Aug. 7, 1875.

SEE FREDERICK, Brewer; Sec. 34; Kewanee P.O.; born in New Market, England, March 27, 1829; came to this country in 1857; came to this county in 1859; Dem; Ind; owns brewery, houses, and 12 acres of land; Mr. See is engaged in the manufacture of ale and beer; his facilities for manufacturing are extensive; all orders promptly filled.

SELTZER FREDERICK C. Kewanee; retired farmer; Rep; Luth; born Germany 1811.

SEYMOUR SUSAN Mrs. widow of John; Epis; born N.Y. 1829; \$5,000; three children.

SEYMOUR WM. A. Kewanee; clerk; Rep; born Peoria 1853.

SHARP SAMUEL J. Kewanee; dentist's student; Dem; born Va. 1847.

SHELDON LUTHER, Kewanee; carpenter; Dem; born N.Y. 1809; \$2,500; one child.

SHELDON RENSELAER C. Kewanee; machinist; Dem; born this Co. 1853.

SHILTON CHRISTOPHER A. Kewanee; gen. merch; Rep; Cong; born Canada 1844.

SHIPLEY RACHEL ANN Mrs. Kewanee; born in Washington Co. Pa. June 22, 1826; came to this county in 1855; Bapt; owns house and 1 acre lot, valued at \$1,000; married Joshua Shipley, Sept. 18, 1845; he died Sept. 9, 1863; five children living: Isaac C., born Nov. 21, 1848; Lewis A., Nov. 21, 1850; Anna B., Aug. 18, 1853; Lucy E., Feb. 6, 1856; and George W., Aug. 22, 1859; lost three children, Chas. E., John Wm. and Archie B; Mr. Shipley served in Co. F, 124th I. V. I. 1 year.

SHIRLEY PHILEMON P. Rev. Pastor First Baptist Church, Kewanee; born in Hancock Co. Ind. Dec. 16, 1827; came to this county in 1876; Rep; educated at Madison University, N.Y.; was ordained pastor of First Baptist Church at Grafton, N.Y. in 1853; since then he has been pastor of Baptist church at Le Claire Iowa; Zion Church, Scott Co. Iowa; and of the Baptist churches at Marion, Linn Co. Iowa; Berwick, Warren Co. Ill; Payson, Adams Co. Ill; Clayton, Adams Co. Ill; and Polo, Ill; from Polo he came to Kewanee and took charge of present pastorate; married Maria L. Hayes, of Hamilton, N.Y.; they have five children, four daughters and one son: eldest daughter, Ida P. E., married to Fred. A. Knowlton, of Linn Co. Iowa; second daughter, Frances L. married Dr. E. B. De La Mater, of Chicago; the other children are Mary Etta Maria, E. G. Perin, and Jessie I. E.; they are unmarried, and reside with parents.

SHORTALL EDWARD, Kewanee; laborer; Dem; Cath; born Ireland; seven children.

SHORTALL PATRICK, Kewanee; coal miner; Dem; Cath; born Ireland; \$1,000.

SHOSTROM ERIC, Kewanee; coal miner; Rep; born Sweden; four children.

SHUNEMAN HERMANN, Kewanee; blacksmith; Rep; Meth; born Germany.

SIMPSON FRANK, Sec. 27, P.O. Kewanee; laborer; Rep; one child.

SLACK MATHEW, Sec. 20, P.O. Kewanee; coal miner; Rep; Meth; born in England.

SLOAN SEYMOUR, Kewanee; retired; Dem; Meth. Epis; seven children.

SLOAN WM. W. Kewanee; farmer; Rep; Meth; born Ohio, 1827; two children; \$6,000.

SMALING AARON B. Kewanee; blacksmith; Ind; Ind; born Pa. 1832; eight children.

SMILEY JAMES C. Kewanee; physician; Dem; Ind; born near Winchester, Va; 2 children.

SMITH EDWIN L. cabinet-maker; Rep; Ind; born Mass. 1817; four children.

SMITH GEORGE W. Kewanee; engineer; Rep; Meth; born in this state; six children.

SMITH HARRY, Kewanee; laborer; Ind; Ind; born England, 1843; three children; \$800.

SMITH HIRAM, Kewanee; farmer; Rep; Freewill Bapt; \$10,000; four children.

SMITH JAMES, Kewanee; laborer on R. R.; Dem; Cath; born in Ireland.

SMITH JAMES W. Kewanee; druggist; Rep; Cong; born Ohio, 1844; one child.

SMITH JACOB, Kewanee; druggist; Rep; Meth. Epis; born in Switzerland; two children.

SNYDER PETER H. Kewanee; carpenter; Rep; Epis; born N.Y. 1823; \$700; two children.

SPENCER DANIEL H. Kewanee; soda water mnfr; born in Canada; one child.

SPENCER SAMUEL, Sec. 20, P.O. Kewanee; farmer and coal miner; Rep; born in England.

SPICKLER A. B. Kewanee; clerk; Rep; Meth; born in Pa.

SPIEGEL AMOS, Sec. 27, P.O. Kewanee; laborer for Fred. Gunther; U. Evang; born Ger.

SPIGLE FRED. Kewanee; retired; Dem. U. Evang; born Germany; \$1,000; ten children.

SPIKES JOHN J. Sec. 26, P.O. Kewanee; laborer; born in England; seven children.

SPURLOCK M. Rev. Pastor M. E. Church, Kewanee; born in Va. May 6, 1834; Rep; spent three years in Cherry Grove Seminary (under patronage of Presbyterian Church), two years in Hedding Collegiate Seminary, 1855 and 1856, attended the Garrett Biblical Institute at Evanston, Ill. in 1857; taught Public Schools two years, and one year in the Hedding Collegiate Seminary, Abingdon, Ill; joined the Central Ill. Conference, 1859; married to Miss F. A. Foster, of Abington, Ill. Oct. 24, 1856; Mrs. Spurlock is a lecturer; labors in the interests of Temperance and Missions; holds the office of Cor. Secy. of the Ladies' and Pastors' Christian Union or Home Missionary Society of the Central Illinois Conference; was elected to that office in 1872; they have five children, one of whom is married to Rev. C. W. Greene, pastor of M. E. Church in Fairview, Ill.

STABLER JOHN, Sec. 35, P.O. Kewanee; farmer; Meth; born in England, 1833; 260 acres.

STANLEY WM. T. Sec. 28; P.O. Kewanee; prop. coal shaft; Ind; born in England, 1835.

STANTON FRANCIS, Sec. 20, P.O. Kewanee; farmer; Dem; born in N.Y.

STANTON GEORGE, Kewanee; teamster; Rep; born in Ohio, 1853; one child.

STANTON HIRAM, Kewanee; invalid; Rep; born in N.Y. 1824.

- STANTON JOHN S. Kewanee; horseman; Rep; Bapt; born in N.Y.; six children.
- STATZ FREDERICK W. Sec. 17, P.O. Kewanee; farmer; Rep; Cath; born in Germany.
- STAPLES GEO. W. Kewanee; boots and shoes; Rep; Cong; born Pa. 1820; \$5,000.
- STAUFFENBERG HENRY, Kewanee; Rep; Ind; born Ill; \$2,500; one child.
- STEELE WM. Kewanee; coal miner; born in England; seven children.
- STEVENS WM. W. Kewanee; retired farmer; Rep; Cong; born in Genesee Co. N.Y. 1822.
- STEWART JOHN W. Kewanee; printer; Rep; Freewill Bapt; born Tenn. 1853.
- STOKES JAMES, Kewanee; R. R. fireman; Rep; Epis; born Ireland; \$2,000; 3 children.
- STOKES ROBT. W., P.O. Kewanee; laborer; Rep; Epis; born in Ireland; \$600; 4 children.
- STONE EXAVER A. Kewanee; livery; Rep; Prot; born Ohio, 1850; \$1,200; 3 children.
- STONE FREDERICK, Sec. 30, P.O. Kewanee; farmer; Ind; Luth; born in Prussia, 1838.
- STONE JAMES S. P.O. Kewanee; carpenter; Rep; Freewill Bapt; born N.Y. State, 1826.
- STONE JOHN, Sec. 21, P.O. Kewanee; farmer, Dem; U. Evang; born in Prussia.
- STONE WM. Sec. 21, P.O. Kewanee; farmer, lives with his father; Dem; U. Evang; Prussia.
- STOREY ELIJAH**, Farmer, Sec. 4, P.O. Kewanee; born in this town, Oct. 29, 1851; Rep; Prot; owns 80 acres of land, valued at \$4,000; married Lovinia McClellan, Feb. 27, 1872; she was born in Alba, Ill; Sept. 23, 1852; they have one child living, an infant not yet named; lost one child, Nellie, born Sept. 19, 1874, died Oct. 5, 1875.
- STOREY JAIRUS, Sec. 4, P.O. Kewanee; farmer; Rep; born in N.Y. 1828; 124 acres, \$6,200.
- STRATTON ANN Mrs. widow of James, Sec. 12, P.O. Kewanee; born in Ireland; 40 acres.
- STRATTON JAMES, Sec. 10, P.O. Kewanee; coal miner; Dem; Cath.
- STRATTON ROBERT, Sec. 10, P.O. Kewanee; coal miner; Rep; Prot.
- STRAUBURG JOHN, Kewanee; works on R. R.; Rep; Meth; born in Sweden, 1819.
- STREICHER JOHN P. Kewanee; saloon; Cath; born in Germany, 1847.
- STRONG SARAH J. Mrs. Kewanee; milliner and dressmaker; Prot; born Cambridge, Ohio.
- SULLIVAN ELLEN Mrs. widow of Martin; Cath; born Ireland; \$1,000; six children.
- SUMPTION BENJAMIN, Sec. 20, P.O. Kewanee; Rep; Mormon; born in England.
- SWAIN GEO. L. Kewanee; plasterer; Dem; born in Ohio; nine children.
- SWAIN HENRY A. Kewanee; stone mason; Dem; Bapt; born Ohio; \$500.
- SWAN BARCLAY H. Kewanee; printer; Dem; Prot; born in this town, 1852.
- SWANSON JOHN, Kewanee; photographer; Luth; born in Sweden; \$150; six children.
- SWEENEY JOHN, Kewanee; night watchman; Cath; \$1,000.
- SWEET HENRY T. Kewanee; R. R. conductor; Rep; Meth; born in Vt. 1833; \$600.
- SWEET JAMES H. Kewanee; R. R. foreman; Rep; born in Vt. 1853.
- SWEET JOHN V. Kewanee; R.R. brakeman; Rep; born in Mass. 1855.
- SWEET JOHN T. Kewanee; retired farmer; Rep; Freewill Bapt; born in Mass.
- SYKES AUSTIN**, Farmer, Sec. 21, P.O. Kewanee; born in Wells, Rutland Co. Vt. April 28, 1815; came to this county Oct. 1850; Ind; Bapt; owns 160 acres of land, valued at \$20,000; married Miss Lucina Needham, May 1, 1839 in Buffalo, N.Y.; she was born in Union, Vt. Feb. 2, 1810; they have three children living; Tracy P. born May 29, 1843, Orville C. born Oct. 7, 1845, Maria L. (now Mrs. J. C. Nichols, of Wyoming, Iowa), born Aug. 14, 1848; they have lost one son, Harlan P., who died Oct. 1844; Mr. Sykes was first Supervisor of Kewanee Tp; served three years as Justice of the Peace, and School Trustee seventeen years.
- SYKES ORVILLE C. Sec. 21, P.O. Kewanee; farmer; Ind; Bapt; born in Java, N.Y. 1845.
- TALCOTT JOSEPH A.** Kewanee; justice of the peace and ins. agt. Rep; Cong; born Conn.
- TAYLOR CHRISTOPHER G. Kewanee; wagon maker; Rep; born in England.
- TAYLOR C. G. Kewanee; wheelwright; Dem; Epis; \$1,000.
- TAYLOR GEO. Kewanee; gardener; Epis; born England; \$3,500.
- TEARE DIANA Mrs. wid. of John; Kewanee; Bapt; born Pa; \$600.
- TENNEY RALPH A.** 64 Lake st. cor. State st. Chicago.
- TERRY WILLIS, Kewanee; book-keeper 1st Nat. Bank; Ind; Cong; born Vt.
- THACKERAY JOHN B.** Photographer, Kewanee; born in England, Feb. 1, 1824; came to this county in 1869; Meth; val. prop. \$2,000; married Mrs. Elizabeth Dukelin, April 2, 1870; she was born in England, Feb. 14, 1836; Mr. Thackeray had six children by former marriage; one deceased.

THARP ARTHUR W. Sec. 17, P.O. Kewanee; farmer; Rep; born in this Co. 80 ac. \$3,200.

THARP ISAAC, Sec. 18, P.O. Kewanee; Rep; born Ohio; 40 acres, \$1,600.

THARP MOSES M. Sec. 21, P.O. Kewanee; farmer; Dem; Meth; born Pa.

THARP SARAH H. Mrs. Sec. 21, P.O. Kewanee; Prot; 8 acres, \$1,000.

THAYER CHAS. F. Kewanee; cigar-maker; Rep; Meth; born Prussia; \$300.

THOMPSON HENRY, Kewanee; medicine agt; Rep; Free-will Bapt; born England.

THOMPSON JAMES, Kewanee; ins. agt. and Dr; Ind; Meth; born England; \$2,000.

THOMPSON R. H. Kewanee; teamster; Rep; Meth; born N.Y.; \$500.

THORPE JONAS, Sec. 22, P.O. Kewanee; farmer; Rep; Lat. Day Sts; \$800.

TIBBETTS NAT. W. Sec. 27, P.O. Kewanee; farmer; Rep; born Ill; 31 acres, \$6,000.

TIETZ AUGUST, Sec. 16, P.O. Kewanee; farmer; Luth; born Germany; 59 acres.

TIETZ GEO. Sec. 27, P.O. Kewanee; laborer; Luth; born Germany.

TOMPKINS JAMES, Pastor Congregational Church, Kewanee; born in Galesburg, Ill. April 6, 1840; graduated from Knox College, in 1862; Principal of an Academy for two years; spent one year in the service of the U. S. Christian Commission, laboring in the Pottomac and the Cumberland armies, and lecturing in central Illinois; graduated from Chicago Theological Seminary, in 1867; ordained to the work of the Gospel Ministry, April 24, 1867; married Miss Ella A. Kelley, of Wheaton, Ill. Sept. 8, 1869; Mrs. T. was born in Rutland, Vt. Aug. 16, 1849; they have two children, Roy James, born in Minneapolis, Minn. May 25, 1871; and Mabel Ella, born in Kewanee, July 20, 1874; Mr. T. has been Pastor of the First Church of Christ, Lombard, Ill. and of the First Cong'l. Church, Minneapolis, Minn.

TOOTHAKER WM. Kewanee; retired; Rep; Free-will Bapt; born Me.

TOWN WM. Kewanee; boiler-maker; Rep; born Ohio; \$1,000.

TRAVISS JASPER N. Kewanee; blacksmith; Dem; Prot; born Pa; farm Bureau Co. \$3,000.

TRAYNER JOHN, P.O. Kewanee; laborer; Dem; born Ireland; \$600.

TRAYNOR PATRICK, Kewanee; shoemaker; Dem; Cath; born Ireland; \$1,000.

TRAYNER OWEN, Kewanee; retired; Dem; Cath; born Ireland.

TROWBRIDGE CHAS. Kewanee; gunsmith; Rep; Epis; born Conn; \$1,500.

TUNNICLIFF ED. Kewanee; retired; Rep; Meth; born England; \$1,000.

TUNNICLIFF GEO. Kewanee; clerk; Rep; Bapt; born England; \$1,000.

TULLY EDWARD J. Kewanee, telegraph opr; Rep; Epis; born N. Y.

TULLY PATRICK, Kewanee; laborer; Cath; born Ireland; owns house and lot.

TULLY PHIL, Kewanee; laborer; Rep; born Ireland.

UHLIN AXEL E. Kewanee; clerk; Rep; Prot; born Sweden.

USADAL ALBERT, Sec. 11, P.O. Kewanee; farmer; Rep; Luth; Germany; 94 acres.

VAIL HORTON, Kewanee; boiler-maker; Rep; born Pa; \$1,200.

VAILE ALEXANDER, Sec. 32, P.O. Kewanee; hatter; Dem; Quaker; born N.J.

VAILE E. M. Sec. 32, P.O. Kewanee; nurseryman; Rep; Ind; born N. J.

VAN DIKE ARCHIBALD, Kewanee; boarding house; Dem; Bapt; born Pa; \$2,000.

VAN DUYN DENNIS, Kewanee; Retired; born in Ovid, Seneca Co. N.Y. March 19, 1803; came to this Co. in 1848; Dem; Meth. Episcopal; owns house and lot, valued at \$1,000; married Rachel Wilson, Sept. 14, 1828; she died Sept. 6, 1842; had five children by that marriage, three deceased; the living are, Eodine A. (now Mrs. Dennis Morris) born July 14, 1829; and Isaiah S. born July 25, 1837; Mr. Van D.'s present wife was Miss Margaret J. Mapes, married Aug. 20, 1843; they have three children, Mary C. (now Mrs. D. E. Morris) born Aug. 2, 1844; Martha A. (now Mrs. Lafayette Morris) born Dec. 8, 1851; and Edna S. (now Mrs. Adam H. Wiltz) born Nov. 17, 1853; Mr. Van D. was the first shoemaker in Wetherfield.

WAGNER AUGUST, Kewanee; bricklayer; Dem; Luth; born Germany.

WAGNER JULIUS, Sec. 11, P.O. Kewanee; farmer; Dem; Luth; Germany; 120 ac.

WALKER THOS. Sec. 19, P.O. Kewanee; farmer; Rep; Chris; born Eng; val. prop. \$12,000.

WALTON HERCULES R. Kewanee; grocer; Rep; Ind; born Wis.

WARD FRANK W. Kewanee; Teacher; born in Oxford, Henry Co. Ill. March 13, 1855; Rep; Cong; spent two years at Madison University, Hamilton, N.Y; he has been engaged a portion of the last five years as a teacher in schools in Illinois and Minnesota.

WARD JOHN, Kewanee; laborer; Rep; Cong; born Tenn.

WARNER SYLVANUS W. Produce Dealer, Kewanee; born in Leeds Co. Canada, Feb. 9, 1817; came to this state in 1838; came to the county in 1840; Rep; Bapt; married Emeline Otis, July 8, 1847; she was born in Ohio. Sept. 1825; two children living, Melvina (now Mrs. H. C. Huntington); Adelia, born Jan. 31, 1853; lost one son and three daughters; Mr. Warner has been Assessor, Supervisor, and served nine years as Village Trustee.

WASHINGTON CORNELIUS, Sec. 8, P.O. Kewanee; farmer; Dem; Cath; Ireland; 60 ac.

WANTZ MICHAEL, Kewanee; painter; Dem; born Germany.

WEARMOUTH WM. Sec. 28, P.O. Kewanee; coal miner; Rep; Meth; born Eng.

WEARMOUTH WM. R. Kewanee; molder; Rep; Meth; born Eng.

WEEKS THOS. Sec. 28, P.O. Kewanee; coal miner; Rep; Mormon; born Eng.

WEEKS, GREENFIELD & CO. Dealers in Clothing, Gents' Furnishing Goods, and Merchant Tailors, Kewanee.

WILTON JOHN R. Kewanee; retired; Rep; Meth; born Eng; \$1,200.

WENTWORTH COLYER S. Kewanee; cashr. 1st Nat. Bnk; Rep; Meth; born Me.

WEST MICHAEL, Sec. 19, P.O. Kewanee; farmer; Dem; Bapt; Ohio; val. prop. \$7,000.

WEST SAMUEL, P.O. Kewanee; lives with father; Dem; born Ohio.

WESTLUND PETER, Kewanee; laborer; Dem; Luth; born in Sweden; \$300.

WESTON GEO. Sec. 16, P.O. Kewanee; farmer; Ind; born Ohio; 300 acres, \$13,500.

WESTON WM. Sec. 18, P.O. Kewanee; farmer; Rep; born Ohio.

WETZIG CHARLEY, Sec. 30, P.O. Kewanee; farmer; Rep; Luth. born Germany.

WHALEN DENNIS, Kewanee; laborer; Dem; Cath; born in Ireland.

WHIFFEN JOHN, Butcher and Stock Dealer, Kewanee; born in Kimbolton, England, Oct. 13, 1815; came to Utica, N.Y. in 1832; came to Illinois in 1850; came to this Co. 1857; Independent in religion; value of property, \$5,000; married Sarah Seaton, of England, July 25, 1838; she died Feb. 23, 1854; had seven children by this marriage, one deceased, the living are John W., Isaac A., A. Jane (now Mrs. C. E. Bowles); Thomas U., Sarah E. (now Mrs. Moses M. Bard); Mary E. (now Mrs. Clement Noyes); married Clarissa A. Ferguson, of Frankfort, N. Y. July 3, 1854; she was born Aug. 11, 1824; had three children by last marriage; only one living, Frank F.

WHITE SAMUEL, Kewanee; carpenter; Dem; born in Pa; been in Co. 21 years.

WHITEHOUSE BENJAMIN, Sec. 28; P.O. Kewanee; miner; Rep; Prot; England.

WHITEHOUSE JOHN, Kewanee; retired; Rep; Latter Day Saints; born in England, 1805.

WHITEHOUSE JOSEPH H. Sec. 28; P.O. Kewanee; miner; Rep; born in England.

WHITNEY CEPHAS N. Editor and Proprietor *Kewanee Courier*; born in Bridgeton, Maine, Aug. 10, 1832; came to this state in 1865; came to this Co. March 1, 1876; Rep; Ind; value of property, \$4,500; married Cyrene A. Patch, in Hastings, Minnesota, Jan. 1, 1859; she was born in Wales N.Y.; has four children living; lost one girl; Mr. Whitney established the *Minnesota Conservator* at Hastings, which paper has been consolidated with the *Hastings Gazette*; was Editor-in-Chief of the *Quincy Daily Whig*; afterwards published the *Schuyler Citizen*, and *Bureau Co. Herald*, and established the *Courier* in March, 1876.

WHITING E. Miss, Kewanee; milliner; Cong.

WHITING SETH, Kewanee; retired farmer; Rep; Ind; born Mass. 1803; four children.

WICKTOM GEORGE, Sec. 29; P.O. Kewanee; coal miner; Rep; Prot; born in England.

WILEY PETER, Kewanee; laborer; Dem; born Tenn; eight children.

WILSEY MANVILLE, Kewanee; farmer; Dem; born N.Y.; one son.

WILSON CHARLES, Kewanee; picture frame-maker; Rep; Bapt; owns house and lot.

WILSON CHARLES C. Kewanee; Attorney at Law and President Kewanee Manufacturing Co.; born in Wrentham, Mass. Sept. 18, 1829; came to Illinois in 1850; came to this Co. in 1860; Rep; Ind; married Maria N. Berham, Feb. 24, 1850; she was born in Jericho, Vt. in 1830; has seven children, Jane M. born May, 1852; Abbie A. born Dec. 1853; Laura M. born Feb. 17, 1856; Chas. E., Cora E., George F., Edward H. born Feb. 17, 1866; Judge Wilson was District A ty. for this District from 1864 to 1868; resigned the office in 1868, to accept the appointment of Chief Justice of Utah; held that position until the Fall of 1870.

WILSON FRANK E. Kewanee; blacksmith; Dem; born in Ohio; one child; \$300.

WILSON LEWIS P. Manufacturer of Picture Frames, Furniture made to order and repaired, Kewanee; born in Searsburg, N.V. Oct. 9, 1835; came to this Co. in 1856; Dem; Ind; value of property, \$1,800; married Viola M. Keeler, Oct. 9, 1866; she was born in Clarendon, N.Y. March 12, 1843; has one child, Vernon E. born Aug. 3, 1868.

WILSON JACOB, P.O. Kewanee; renter; Rep; U. Brethren; born Pa.

WILSON JAMES Mrs. Sec. 29; P.O. Kewanee; Cath; born in Ireland; one acre.

WILSON NEWTON L. Kewanee; molder; Dem; born in Ohio; three children.

WILSON PRENTICE S. Kewanee; retired; Ind; Ind; born N.Y.; \$800; eight children.

WILSON THADDEUS W. Kewanee; cabinet-maker; born in Searsburg, N.Y. Sept. 26, 1833; came to this county in 1857; Rep; Free Will Bapt; owns house and two lots, valued at \$1,500; married Sarah J. Kring, May 24, 1855; she was born Knox Co. Ohio, Sept. 15, 1835; they have three children living: Lillian E. A. born June 22, 1856; Mary Jennie, born Jan. 18, 1864; Wm. Henry, born Sept. 28, 1875; they have lost two children, Orville E. A. and Henry Ross.

WILSON WM. Kewanee; photographer; Rep; Meth. Epis; born W. Va. 1843; two children.

WINTER RICH'D, Kewanee; grocer; Rep; Meth. Epis; born England, 1823.

WINTER THOMAS, Kewanee; fruit grower; Rep; Meth. Epis; born England, 1816.

WINTER WM. W. Kewanee; pattern-maker; Dem; Pres; born Ohio, 1816; ten children.

WOLF WM. Kewanee; carpenter; Rep; Bapt; born in Philadelphia, 1838; \$2,000.

WOLFE JOHN, Sec. 5; P.O. Kewanee; coal miner; Dem; born in Ills; one child.

WOOD ALONZO W. Kewanee; grocer; Dem; 1 d; born Sheldon, N.Y. 1816; six children.

WOODRUFF HARVEY E. Kewanee; retired farmer; Dem; born Conn. 1808; \$2,500.

WRIGHT BENJAMIN H. (firm M. Doty & Co.) was born in Florida, Orange Co. N.V. Jan. 4, 1823; Rep; Bapt; he has three children living: Silas, born Feb. 1851; Ella F. born June 1, 1857, and Annie, born April 9, 1868.

WRIGHT SILAS, Kewanee; machinist; Rep; born N.V.

YATES HUGH, Sec. 21; P.O. Kewanee; coal miner; born England; four children.

YOUNGREN ANDREW, Kewanee; laborer; Luth; born Sweden; \$100.

YOUNKIN ALEXANDER C. Kewanee; teamster; Rep; born Pa; two children.

ZABLE OTTO, Kewanee; carpenter; Dem; Cong; born Germany; four children.

ZABLE OTTO, Jr. Kewanee; coal miner; Dem; Cath; born Germany.

ZANG JOHN, Kewanee, Butcher and Proprietor Kewanee Market; born in Germany, March 27, 1843; came to this Co. April 3, 1862; Rep; Cath; owns 55 acres of land, valued at \$6,000; married Augusta L. First, Nov. 24, 1867; she was born in Germany, March 9, 1851; they have three children: John N. born March 9, 1869; Clara E. born Jan. 1, 1871, and Henry J. born April 8, 1873; Mr. Zang enlisted in Co. F, 124th I. V. I. Feb. 28, 1865; transferred in Aug. to Co. B, 33d Ill. Vet. Reg; mustered out Nov. 26, 1865.

ZANG MICHAEL, Farmer, Sec. 31; P.O. Kewanee; born Prussia, May 27, 1828; came to Co. 1855; Dem; Cath; value of property, \$8,000; married Anna Zable, Oct. 29, 1867; she was born in Prussia, Feb. 5, 1849; have six children living: Wm. born Dec. 23, 1868; Mary, born April 24, 1870; Chas. born Oct. 5, 1871; Addie, born Feb. 5, 1873; Michael, born April, 1875; Matthew, born June 5, 1876; lost one infant child, died Oct. 1874.

ZANG PETER, Kewanee; laborer; Dem; Cath; born Germany, 1853.

ZANG NICHOLAS, Sec. 15; P.O. Kewanee; farmer; Dem; Cath; born Germany; five children.

ZIEGLER ANDREW, Kewanee; carpenter; born Germany, 1829; \$2,000; one child.

ZEIGLER GOTTLIEB, Sec. 29, P.O. Kewanee; carpenter and farmer; Rep; Prot; Germany.

BUSINESS DIRECTORY.

KEWANEE.

Barker Jas. Wall Paper Dealer and Hanger.

Bassett Chauncey, Publisher and Editor *Kewanee Independent*.

Bennison Thomas, Grocer.

Bigelow Andrew F. Township Assessor and Stock Buyer.

Berlin Swen N. Carpenter.

Bronson Ethel V. Prop. Kewanee House; W. M. Elliott, Clerk.

Bryan H. H. & Son, Manufacturers of Wagons and Carriages, Dealers in Carriage Stock. General Jobbing and Repair Shops.

Cahow Geo. W. Agent American Express Co.

Charlton Edward, Prop. Coal Mine, Sec. 21.

Cherry Richard, Tailor.

Cross Wm. T. Dealer in Monuments, Sculptor, Monument Designer, and Builder.

Danielson Charles, Lessee of Coal Bank. Coal delivered at lowest market price.

Davis Jno. D. Proprietor Coal Bank, Secs. 16 and 17.

Day Wm. H. Physician and Surgeon.

Doty M. & Co. Dealers in Hardware, Stoves, Seeds, Plows and Farming Implements.

Elliott George D. Manufacturer and Dealer in Saddles, Bridles, Harness, Fly Nets, Whips, etc.

Ewing Andrew M. Auctioneer.

Fash Michael, Wagon and Carriage Manfr. Repairing and General Jobbing.

First National Bank, C. C. Blish, Prest.; C. S. Wentworth, Cashier.

Gierhart & Crawford, Props. Livery Stable and General Draying business attended to.

Gleason L. P. Jobber and Wholesale Dealer in Choice Brands of Cigars. Fine-Cut, Plug and Smoking Tobacco. Particular attention will be given to Choice Brands of Havana and Domestic Cigars. Orders solicited.

Goodrich Wm. R. Gunsmith. Repairing of all kinds done to order. Guns, Pistols, Ammunition, Shot. Agent American Powder Co. Cigars, Tobacco, etc., always on hand. Also Agent for the Home Shuttle and Home Sewing Machines, price from \$40 up.

Grim Henry, Barber, Hair Dresser, Manufacturer Hair Switches, Curls and Hair Restorative.

Gunther Fred. Brick and Tile Manufacturer, Sec. 27.

Hinsdale Myron H. Druggist and Apothecary.

Hoffman Joseph, Plain and Ornamental Painter. The finest House, Sign and Decorative work done. Having had extensive experience in Europe and this country he will guarantee perfect satisfaction.

Jackson Stephen H. Furniture Dealer and Undertaker.

Johnson Andrew, Photographer.

Kewanee Manufacturing Co. Charles C. Wilson, Prest.; Josiah Keeler, Secy.

King Pius, Tailor.

Ladd Chas. K. Attorney at Law.

Little C. J. T. General Auctioneer.

Loomis O. H. & Son, Dealers in Agricultural Implements, Salt, Lime, Cement, and Seeds.

Lyman, Lay & Lyman, Dealers in Dry Goods, Clothing, Groceries and General Merchandise.

McAdam Adelaide Mrs. Dressmaker.

Maul Adolph, Baker, Confectioner and Insurance Agent.

Miller Jas. P. Carpenter, Contractor and Builder.

Mulholland F. A. Carpenter. Contractor and Builder.

O'Brien Bros' Manufacturing Co. Mnfrs. Wagons, Carriages and Agricultural Implements.

- O'Neill Bros.** Dealers in Hides and Tallow.
Parker & Merritt, Dealers in Dry Goods and Groceries.
Parrish Pufus P. Dealer in Books, Stationery and Wall Paper.
Parsons Ephraim, Physician and Surgeon. Vapor Baths, Magnetic treatment, Sanitarium for treatment of Chronic Diseases. Ample accommodations for Patients from a distance.
Pierce & Bros. Dealers in Hardware, Stoves and Iron.
Pratt Norman H. Postmaster.
Raymond E. C. Manufacturer and Dealer in Sash, Doors, Blinds, Flooring, Mouldings, Siding, Bedsteads, Turning, Lumber, Lath and Shingles.
Ronk Jno. G. Deputy Sheriff and Village Constable.
Russell Wm. H. Supt. Public Schools.
Scutt W. Is prepared to Prospect for Coal, or Sink Artesian Wells.
Searle Theodore N. Carpenter, Contractor, and Builder.
See Frederick, Brewer. Manufactures Ale and Beer. Orders promptly filled.
 Sec. 34.
Thackeray Jno. B. Photographer.
The People's Bank, H. L. Kellogg, Cashier.
Warner S. W. Produce Dealer and Grain Buyer.
Weeks, Greenfield & Co. Dealers in Clothing and Gents' Furnishing Goods. Merchant Tailors.
Whiffen John, Butcher and Stock Dealer.
Whitney Cephas N. Editor and Proprietor *Kewanee Courier*.
Wilson Chas. C. Attorney at Law and Prest. Kewanee Manufacturing Co.
Wilson Lewis P. Manfr. Picture Frames. Furniture made to order and repaired.
Wilson T. W. Cabinet Maker.
Zang John, Butcher and Proprietor Kewanee Meat Market.

ANDOVER TOWNSHIP.

- A**NDERSON ALFRED, Andover; blacksmith; Dem; Pres; born Sweden.
 ANDERSON ANDERS, Sec. 16, P.O. Andover; farmer; Rep; Meth; born Sweden.
 ANDERSON AUGUST, Andover; watchmaker; Rep; Luth; born Sweden; 40 acres.
 ANDERSON A. E. Sec. 1, P.O. Cambridge; farmer; Rep; Meth; born Sweden; 196 acres.
 ANDERSON A. E. Sec. 9, P.O. Andover; farmer; Rep; Luth; born Sweden.
 ANDERSON A. J. Sec. 27, P.O. Andover; farmer; Rep; Luth; born Sweden; 214 acres.
 ANDERSON A. M. Sec. 32, P.O. Andover; farmer; Rep; Meth; born Sweden; 190 ac.
 ANDERSON A. P. Sec. 18, P.O. Andover; farmer; Rep; Luth; born Sweden; 122½ ac.
 ANDERSON A. P. Sec. 19, P.O. Andover; teacher; Rep; Luth; born Sweden; 2½ ac.
 ANDERSON A. W. Sec. 15, P.O. Andover; farmer; Rep; Luth; born Sweden.
 ANDERSON ANNA MARIA Mrs. widow, Sec. 17, P.O. Andover; Luth; born Sweden.
 ANDERSON CARL, Sec. 19, P.O. Andover; farmer; Rep; Luth; born Sweden; 18 ac.
 ANDERSON CHRISTINE Mrs. Sec. 9, P.O. Andover; farmer; Luth; born Sweden; 10 ac.
 ANDERSON C. J. Sec. 15, P.O. Andover; farmer; Dem; Meth; born Sweden; 80 ac.
 ANDERSON C. M. Sec. 18; P.O. Andover; joiner; Rep; Luth; born Sweden.
 ANDERSON C. O. Sec. 17, P.O. Andover; painter; Rep; Meth; born Sweden.
 ANDERSON GRETA Mrs. widow, Sec. 8, P.O. Andover; Luth; born Sweden; 2½ ac.



Rev. P. M. SANNQUIST,
Woodhull.

ANDERSON JOHN, Sec. 21, P.O. Andover; farmer; Luth; born Sweden; 8 ac.

ANDERSON JOHN, Farmer, Sec. 20, P.O. Andover; born Grolanda Sn., Westergotland, Sweden, 1843; came to county, 1864; Ind; Ind; owns 160 acres of land, value \$8,000; was married 25th of October, 1870, to Miss Eliza Gabrielson, from Hoxhult Sn. Smoland, Sweden; has had two girls, both living, Angela Josephine and Mary Alice.

ANDERSON JOSEPHINE, widow, Sec. 20, P.O. Andover; Luth; born Sweden; 20 ac.

ANDERSON J. M., M.D. Physician and Surgeon, Andover; born in Sweden, 1839; came to this county in 1871; Ind; Luth; owns house and lot in town, valued at \$1,500; Doctor Anderson is a graduate from Chicago Medical College; was married Sept. 1875 to Jeannette Cederborg; is an active member of the Drug firm Anderson & Johnson, at Andover, where pure drugs are constantly kept on hand.

ANDERSON & JOHNSON, Andover; druggists; Rep; Luth; born Sweden.

ANDERSON L. O. Sec. 17, P.O. Andover; carpenter; Rep; Luth; born Sweden; 15 ac.

ANDERSON MARIA C. Mrs. widow, Sec. 18, P.O. Andover; Luth; born Sweden.

ANDERSON O. Sec. 13, P.O. Cambridge; farmer; Rep; Luth; born Sweden; 80 ac.

ANDERSON OLOF, Stock Dealer, Andover; born in Linkopingslan, Sweden, 1845; came to this county in 1849; Dem; Ind; owns 80 acres of land; Mr. Anderson was in U. S. army, Co. H, 112th Ills. Inf. during the civil war; was in twenty-four battles and ninety skirmishes, and was wounded at Resaca, Ga; was married to Miss Emma Larson, 1868; has had four children, all living.

ANDERSON OTTO, Sec. 17, P.O. Andover; carpenter; Rep; Luth; born Sweden; 10 ac.

ANDERSON PETER, Sec. 20, P.O. Andover; Rep; Meth; born Sweden; 45 ac.

ANDERSON P. O. Sec. 17, P.O. Andover; farmer; Rep; Meth; 5 ac.

ANDERSON RUFUS S. Sec. 2, P.O. Cambridge; farmer; Rep; Cong.

APPLE J. M. Sec. 10, P.O. Andover; farmer; Rep; Luth; born Sweden; 60 ac.

BARNUM DICK, Sec. 27, P.O. Cambridge; Dem; Meth; born Md; 40 ac.

BERRY E. A. Mrs. widow, Sec. 12, P.O. Cambridge; Lib; born N.Y.

BENGTSON SAM. PETER, Farmer, Sec. 20, P.O. Andover; born Visst Sn. Ostergotland, Sweden, 1816; came to county, 1858; Rep; Luth; owns 60 acres, value \$4,000; was married to Sophia Cathrina Andersdotter, from Grebo Sn. Prov; has had four children, two living, Sophia and Carolina; Sophia is married to Johan Is.

BERGLOFF JOHN, Sec. 8, P.O. Andover; laborer; Rep; Luth; born Sweden.

BERGQUIST SAM. Sec. 8, P.O. Andover; farmer; Rep; Luth; born Sweden; 12½ ac.

BIORTH C. Tailor, Andover; born in Linkopings Lan, Sweden, 1831; came to this county in 1854; Rep; Meth. owns house and town lots, valued at \$1,500; was married the 2d day of May, 1843, to Maria Charlotta Ericson, from same place as husband; has had five children, four living; has followed the tailoring trade for thirty-six years, and customers can expect work done to perfect satisfaction.

BJORKEGREN J. H. Farmer and Builder, Andover; born in Calmar Lan, Sweden, 1816; came to this county in 1852; Rep; Luth; owns 22½ acres of land (including town lots), valued at \$3,500; was married 26th Sept. 1841, to Miss Greata Maria Kjack, from same place as husband; has had three daughter; Anna Maria Augusta, Sophia Wilhelmina and Mathilda Charlotta; Mathilda Charlotta is married to C. W. Rosenberg; Anna Maria Augusta was married to G. Emanuelson, who died 1868, leaving one son Henry Emanuel.

BLANCHARD R. Sec. 2; P.O. Cambridge; farmer; Rep; Meth; born Ohio; 160 acres.

BLOM C. M. Sec. 36; P.O. Cambridge; farmer; Rep; Luth; born Sweden.

BLOM GUST, P.O. Cambridge; farmer; Rep; Luth; born Sweden.

BLOM HENDRIK, Sec. 36; P.O. Cambridge; farmer; Rep; Luth; born Sweden; 123 acres.

BLOMBERG FREDRICK, Sec. 7; P.O. Andover, farm-hand; Luth; born Sweden.

BODA JOSEPH, Farmer, Sec. 3; P.O. Cambridge; born Holmes Co. Ohio, 1835; came to county, 1853; Rep; Meth; owns 65 acres, val. \$5,000; has been Roadmaster; was married April 17, 1864, to Miss Lucy A. Brink, from same place; has one daughter, Eliza Jane.

BORJESON ANDREW, Sec. 8; P.O. Andover; laborer; Rep; Luth; born Sweden; 2½ acres.

BROBERG PET. M. Sec. 22; P.O. Andover; farmer; Rep; Luth; born Sweden; 80 acres.

BROBERG SVEN, Sec. 15; P.O. Andover; farmer; Rep; Luth; born Sweden; 19 acres.

BRODD JOHN, Sec. 4; P.O. Andover; farmer; Rep; Luth; born Sweden.

BRODD JOHN ALFRED, Sec. 4; P.O. Andover; farm-hand; Rep; Luth; born Sweden.

BUCK E. A. Andover; teacher; Rep; Spiritualist; born Henry Co. Ill.

BUCK EDMUND. Farmer, Sec. 10; P.O. Cambridge; born Windham Co. Conn. Dec. 25, 1826; came to county 1837; Rep; Pres; owns 280 acres, val. \$20,000; has held the office of Supervisor, Assessor and Town Collector several terms; is Elder of the Pres. Church; was married Jan. 31, 1855, to Miss Mariette Woolsey, from Andover, Henry Co. Ill; has had four children, all living.

BURGESSON ANDREW, Andover; laborer; Rep; Ind; born Sweden.

BURROWS B. H. Farmer, Sec. 12; P.O. Cambridge; born in Franklin Co. Mass. July 17, 1831; came to county 1869; Rep; Meth; owns 170 acres of land, val. \$11,500; was married Dec. 14, 1859, to Susan C. Gould, from N. H.; has had four children, two girls and two boys, all living.

BYLANDER JOHN, Sec. 8; P.O. Andover; farmer; Rep; Luth; born Sweden.

CARLSON ANDREW, Sec. 33; P.O. Andover; farmer; born Sweden.

CARLSON AUGUST, Sec. 23; P.O. Cambridge; farmer; Dem; Luth; born Sweden.

CARLSON CARL, Sec. 17; P.O. Andover; farmer; Rep; Luth; born Sweden; 11½ acres.

CARLSON C. F. Sec. 20; P.O. Andover; farmer; Rep; Luth; born Sweden; 7½ acres.

CARLSSON ERL. Clergyman, Sec. 8; P.O. Andover; born Sweden, 1822; came to county 1875; Rep; Luth; was ordained to the holy ministry in Wexio, Sweden, 1849; served as minister of the gospel in the Established Church of Sweden until June 1853, when he accepted a call of the Swedish Evang. Luth. Immanuel's Church in Chicago; after twenty-two years labor as pastor in Chicago, he moved in 1875 to Andover, and is at present pastor of the Swedish Evang. Luth. Church of said place; in 1855, he was married to Eva C. Anderson, of Temmelhed, Sweden; has two sons and two daughters living.

CARLSON E. Sec. 33; P.O. Andover; farmer; Rep; Luth; born Sweden.

CARLSON L. Sec. 29; P.O. Andover; farmer; Rep; Luth; born Sweden.

CARLSON N. A. Sec. 8; P.O. Andover; farmer; Rep; Luth; born Sweden; 85 acres.

CARLSON OLOF Sec. 18; P.O. Andover; farmer; Rep; Luth; born Sweden.

CEDERBORG MARIE Mrs. widow; Sec. 23; P.O. Cambridge; Meth; born Sweden.

CHARNQUIST NILS, Sec. 8; P.O. Andover; farm-hand; Rep; Luth; born Sweden.

CHARLSON AARON, Farmer, Sec. 29; P.O. Andover; born in Sweden in 1844; came to Henry Co. in 1853; Rep; Luth; owns 80 acres land, val. \$3,200; was private Co. H, 1st Ill. Light Artillery, promoted to Corporal; served three years; married Christena L. Fraid, of Sweden, in 1868; she died in 1873; one girl, A. L. Elanora.

CHARLSON J. A. Sec. 33; P.O. Andover; farmer; Rep; Luth; born Sweden; 240 acres.

CLEMENTSON H. A. Sec. 18; P.O. Andover; farmer; Rep; Luth; born Sweden; 82½ ac.

CONVERSE D. G. Sec. 14; P.O. Cambridge; farmer; Rep; Bapt; born Pa; 40 acres.

COTHRELL BEN. Sec. 8; Andover; teamster; born Ohio.

DAHLBERG ED. Sec. 18; P.O. Andover; farm hand; Rep; Luth; born Sweden.

DAHLBERG FREDERICK, Sec. 18; P.O. Andover; farm hand; Rep; Luth.

DAHLGREN C. J. Sec. 2; P.O. Cambridge; farmer; Rep; Luth; born Sweden.

DANIELSON D. A. Watchmaker, Andover; born in Calmar Lan, Sweden, Dec. 10, 1838; came to this county in 1863; Dem; Luth; owns 40 acres of land and house and lot in town, valued at \$3,600; Mr. Danielson was married Jan. 12, 1866, to Christine Louise Hultgren, from same place as husband; three children living; he is Town Trustee.

DANIELSON J. P. Farmer, Sec. 19; P.O. Andover; born Carlstorp, Calmar Lan, Sweden, 1834; came to county 1864; Rep; Luth; owns 102 acres, value \$6,000; was married 1858, to Anna Carin Jonsdotter, from same place; has had six children, of whom four are living, Johan August, Carl Gustaf, Hulda Emilia and Jonas Alfred; the father and mother of wife are living with Mr. Danielson.

DANIELSON SWEN J. Sec. 8; P.O. Andover; farmer; Rep; Luth; born Sweden; 12½ acres.

DAVENPORT C. W. Farmer, Sec. 12; P.O. Cambridge; born city of New York, March 28, 1818; came to county 1836; Rep; Ind; owns 250 acres of land, val. \$15,000; he came to county in a very early day, being only 250 inhabitants there at the time; he held the office of Recorder from 1843 to 1848; was married in 1843 to Electa S. Moore, from N. H., having with her five children, all living; she died in 1860; was married again 1861 to Ellen F. Teachout, of Ill; four children.

DAVIS J. Sec. 12; P.O. Cambridge; farmer; Dem; Ind; born N.V.

DAVIS J. G. Sec. 10; P.O. Cambridge; farmer; Rep; Ind; born Vt; 136 acres.

DAVIS W. Sec. 6; P.O. Andover; farmer; Dem; Ind; born Ireland; 344 acres.

DEETS JACKSON, Farmer, Sec. 11; P.O. Cambridge; born in Venango Co. Pa. Feb. 7, 1834; came to this county in 1870; Rep; Pres; owns 365 acres of land, valued at \$25,000; was married Oct. 20, 1859, to Miss Sarah A. Foster, from Canal Tp. Venango Co. Pa; has held the office of Road Commissioner for a number of years; owns \$4,000 worth of personal property; James A. and Sarah J. Downs (orphans), children of Alonzo Downs, a Union soldier, who died in Libby prison from starvation, are under the care and guardianship of Mr. and Mrs. Deets.

EDWARDS B. F. Sec. 24; P.O. Cambridge; farmer; Rep; Ind; born Ill.

EDWARDS J. C. Sec. 24; farmer; Rep; Ind; born Sweden; 430 acres.

EN CHARLES, Sec. 22; P.O. Andover; farmer; Rep; Luth; born Sweden; 120 acres.

ENGLUND PETER, Farmer, Sec. 14; P.O. Cambridge; born Molilla Sn. Calmar lan Sweden, 1811; came to county 1857; Rep; Luth; owns 60 acres, val. \$4,500; was married 1847, to Anna Carin Jonsdotter, from Wene Sn. same lan; has three children, Anna Sophia Cedergren, Johan Alfred and Carl Englund.

ENGNELL PETER J. Farmer, Sec. 6; P.O. Andover; born Christdala Sn. Calmar lan, Sweden, 1834; came to county 1854; Rep; Luth; owns 160 acres, val. \$10,500; has held the office of Town Collector; was married April, 1867, to Carolina Josephina Huttgren, from Molilla Sn. Smoland, Sweden; has had five children, four living, three sons, Johan Arned Theodore, Carl Nathanael and Martin Luther, and one daughter, Hanna Theodora.

ERICKSON, Sec. 18; P.O. Andover; farmer; Rep; Meth; born Sweden; 5 acres.

ERICKSON C. P. Farmer, Sec. 21; P.O. Andover; born Molilla Sn. Calmar lan, Sweden, 1823; came to county 1857; Rep; Luth; owns 32½ acres of land, val. \$1,500; was married Aug. 19, 1875 to Mrs. Maria Hagstrom, from Almudsby forsamling, Kronsborgs lan, Sweden; she had four children, two boys, Peter and William Powell, and two girls, Emma Mathilda and Albertina Lucinda Powell.

ERICKSON P. J. Sec. 27; P.O. Andover; farm hand; Rep; Luth; born Sweden.

ERICKSON C. O. Sec. 14; P.O. Cambridge; farmer; Rep; Luth; born Sweden; 20 acres.

ERIKSON ERIK, Sec. 18; P.O. Andover; farmer; Rep; Meth; born Sweden; 5 acres.

ERIKSON JOHN, Sec. 30; P.O. Andover; farmer; Rep; Meth; born Sweden; 40 acres.

ERIKSON OLOF, Sec. 25; P.O. Cambridge; farmer; Rep; Meth; born Sweden; 40 acres.

ERIKSON OLOF, Sec. 17; P.O. Andover; farmer; Rep; Luth; born Sweden; 5 acres.

ERIKSON OLOF, Sec. 17; P.O. Andover; laborer; Rep; born Sweden; 7½ acres.

ERSON MATS, Farmer, Sec. 16; P.O. Andover; born Hille Sn. Gepleborgs lan, Sweden, 1821; came to county 1849; Rep; Meth; owns 130 acres of land, val. \$8,500; has held the office of Overseer of the Poor; was married Oct. 24, 1846, to Miss Brita Olson, from same place; has no children.

ESTERBROOKS S. M. Sec. 9; P.O. Andover; farmer; Rep; U. Breth; born Vt.

FOSS A. M. Sec. 4; P.O. Andover; Rep; Luth; born Sweden; 160 acres.

FOSS C. Sec. 4, P.O. Andover; farmer; Rep; Luth; Sweden.

FORT ISAAC, Sec. 12, P.O. Cambridge; farmer; Rep; Ind; born N.Y.

FAIR GUSTAF, Farmer, Sec. 4, P.O. Andover; born Mellby, Sn. Smoland, Sweden, 1824; came to Co. 1854; Rep; Luth; owns 169½ acres of land, val. \$10,500. Mr. Fair is at present one of the School Trustees of Andover Tp; was married 1854, 29th of October, to Miss Frederika Johnson, from same place; has had seven children, of whom six are living, Cathrina Sophia, John August, Peter Albert, Gustaf Alfred, Maria Olivia, and Hanna Emilia.

FLORENCE M. G. Mrs. widow, Andover; born in Nykoping, Sweden, June 6, 1829; came to this county in 1851; New Church; owns 100 acres of land, valued at \$6,500. Mrs. M. G. Florence was married to J. W. Florence, from Linkoping, Sweden, who for many years carried on the drug business and practiced as physician at Andover; he died 1862, the 8th of August, leaving his family well provided for. Mrs. Florence has adopted two children, Anna Sophia, and Anna Louisa.

FRAGD JOHN M. Farmer, Sec. 18, P.O. Andover; born Jonkopings lan, Sweden, 1813; came to Co. 1857; Rep; Luth; owns 50 acres, val. \$3,250; was married in June, 1835, to Miss Anna Helena Peterson; has had eight children, six now living; served as soldier in the royal Swedish army for 14 years.

FRANCIS M. C. Mrs. widow, Sec. 16, P.O. Andover; Christ. Church; born N.H; 900 acres.

FREED C. J. Sec. 26, P.O. Cambridge; farmer; Rep; Luth; born Sweden; 40 acres.

FREED LOUIS P. Sec. 35, P.O. Cambridge; farmer; Rep; Luth; born Sweden; 50 acres.

FREED SAM. Sec. 20, P.O. Andover; farmer; Rep; Luth; born Sweden; 7½ acres.
 FRITHIOFF A. P. Sec. 9, P.O. Andover; farmer; Rep; Luth; born Sweden; 35 acres.
 FRITHIOFF MARIE L. Mrs. Sec. 8, P.O. Andover; Luth; born Sweden.
 FROST PETER, Andover; lab; Luth; born Sweden.
 FRY PETER, Sec. 3, P.O. Andover; farmer; Rep; Luth; born Sweden.

GILBERT DANIEL G. Sec. 3, P.O. Andover; farmer; Rep; Meth; born Pa.
GLADER OLOF, Sec. 17, P.O. Andover; farmer; Rep; Luth; born Sweden; 32½ acres.
GABRIELSON C. J. Farmer, Sec. 8, P.O. Andover; born in Hoxhult, Sweden, 1811; came to this Co. in 1854; Rep; Meth; owns 15 acres of land, valued at \$2,500; was married first time to Martha Johansdottar, from Oker Sn. Smoland; had with her six children, two now living; was married again, 27th of October, 1855, to Maria Cathrina Johannesdotter, from same place as husband; had with her two children, one living.
GOLGAT JOHN P. Sec. 29, P.O. Andover; farmer; Rep; Luth; born Sweden; 160 acres.
GRIFFIN H. G. Sec. 2, P.O. Cambridge; farmer; Rep; Cong; born Mass; 170 acres.
GODFREY B. W. Farmer, Sec. 11, P.O. Cambridge; born in Tompkins Co. N. Y., Feb. 28, 1835; came to this Co. in 1859; Rep; Meth; was married the 17th October, 1870, to Sarah Seymour; has five children; was in the army three years, Company C, 112th Reg. Ills. Vol.
GULDMUNDSON JONAS, Sec. 31, P.O. Andover; farmer; Rep; Luth; born Sweden; 80 ac.
GUSTAFSON CARL, Sec. 15, P.O. Andover; farmer; Ind; born Sweden.
GUSTAFSON C. G. Sec. 6, P.O. Andover; farmer and blacksmith; Rep; Luth; born Sweden.
GUSTAFSON J. G. A. Sec. 10, P.O. Andover; farmer; Rep; Luth; born Chicago, Ill; 100 ac.

HAGG ANTON, Sec. 25, P.O. Cambridge; farmer; Dem; Ind; born Sweden; 80 acres.
HANSON NILS, Sec. 8, P.O. Andover; farmer; Rep; Luth; born Sweden; 15 acres.
HAMMAR J. L. Merchant, Andover; born in Westmoreland Co. Pa.; Ind; Pres; has held the office of Town Collector for two years; unmarried; is a partner in the firm of Hammar & Danielson, at Andover.
HAMMAR P. J. Miller, Sec. 21, P.O. Andover; born in Westmoreland Co. Pa., 1817; came to Co. 1856; Dem; Luth; was married, 1st Nov. 1837, to Miss Francis King, from same place; has had six children, all living; is carrying on the milling business at Andover Mills, where customers will be attended to promptly.
HAMMAR & DANIELSON, Merchants and Jewelers, Andover; born in Penn. and Sweden; Ind. and Dem. Messrs. Hammar & Danielson have a fine line of groceries on hand, and have for motto: "*Fair and square dealing*;" repairing of watches and jewelry executed to satisfaction of customers.

HARDYMAN LEVI, Sec. 25, P.O. Cambridge; farmer; Ind; Ind; born Eng; 325 acres.
HARRINGTON S. M. Sec. 1, P.O. Cambridge; farmer; Rep; Bapt; 88 acres.
HEFFELFINGER FRED, Sec. 11, P.O. Cambridge; farm-band; Dem; Ind; born Ohio.
HORDLUND PETER, Sec. 23, P.O. Cambridge; farmer; Ind; Ind; born Sweden; 54 acres.
HORTON JAS. Sec. 12, P.O. Cambridge; farmer; Dem; Ind; born Ohio.
HUDGEN EDW. Sec. 25, P.O. Cambridge; farmer; Ind; Ind; born Isle of Man.
HULT OTTO, Sec. 14, P.O. Cambridge; farmer; Rep; Luth; born Sweden; 40 acres.
HULT S. C. Mrs. wid., Sec. 14, P.O. Cambridge; Luth; born Sweden; 125 acres.
HULTGREN A. V. Sec. 33, P.O. Andover; farmer; Rep; Luth; born Sweden; 100 acres.
HULTGREN JOHN A. Sec. 33, P.O. Andover; farmer; Rep; Luth; born Sweden; 60 acres.
HULTGREN LOUIS, Sec. 33, P.O. Andover; farmer; Rep; Luth; 80 acres.
HULTQUIST CHARLOTTE Mrs. wid., Sec. 8, P.O. Andover; Luth; born Sweden.
HULTSTROM CHAS. Sec. 27, P.O. Cambridge; farmer; Rep; Luth; born Sweden.
HULTSTROM NELS, Sec. 24, P.O. Cambridge; farmer; Rep; Luth; born Sweden.

IADBOLT GEO. Sec. 24, P.O. Cambridge; farmer; Dem; Ind; born N.Y.
SANDERS, Sec. 20, P.O. Andover; farmer; Rep; Luth; born Sweden; 12 acres.
ISAACSON CARIN G. Mrs. wid., Sec. 21, P.O. Andover; Luth; born Sweden; 54 ac.

JACOBSON FRANK, Sec. 20, P.O. Andover; laborer; Ind; Ind; born Sweden; 2½ acres.
JOD JOHNSON JOHN, Sec. 8, P.O. Andover; laborer; Rep; Luth; born Sweden.

- JOHNSON ABR. Sec. 19, P.O. Andover; farmer; Rep; Meth; born Sweden; 5 acres.
 JOHNSON ALEX. Sec. 20, P.O. Andover; farmer; Rep; Luth; born Sweden; 22½ acres.
 JOHNSON ALFRED, Sec. 30, P.O. Andover; farmer; Rep; Ind; born Sweden; 20 acres.
 JOHNSON ACADIUS, Sec. 6, P.O. Andover; farm-hand; Rep; Luth.
 JOHANNESON ANDERS, Sec. 21, P.O. Andover; farmer; Luth; born Sweden.
 JOHNSON AUGUST, Sec. 13, P.O. Cambridge; farmer; Rep; Meth; born Sweden; 80 acres.
 JOHNSON AUGUST, Sec. 13, P.O. Andover; farmer; Rep; Luth; born Sweden; 52½ acres.
 JOHNSON A. J. Sec. 29, P.O. Andover; farmer; Rep; Luth; born Sweden.
 JOHNSON A. M. Sec. 34, P.O. Andover; farmer; 80 acres.
 JOHNSON ADOLPH V. Sec. 7, P.O. Andover; farmer; Rep; Luth; born Sweden.
 JOHNSON C. E. Sec. 24, P.O. Cambridge; farmer and carpenter; Rep; Luth; born Sweden.
JOHNSON C. G. Farmer, Sec. 7, P.O. Andover; born in Calmar lan, Sweden, 1841, came to Co. 1863; Rep; Luth; owns 77 acres, val. \$4,500; was married Jan. 27, 1867, to Miss Clara Anderson, from Westergotland; has had four children, of whom three are living.
 JOHNSON C. P. Sec. 29, P.O. Andover; farmer; Rep; Luth; born Sweden; 130 acres.
 JOHNSON E. W. Andover; wagon-maker and blacksmith; Rep; Luth; born Sweden; 81½ ac.
 JOHNSON FRANK G. Sec. 12, P.O. Cambridge; laborer; Rep; Luth; born Sweden.
 JOHNSON FRANK P. Sec. 20, P.O. Andover; farmer; Luth; born Sweden.
 JOHNSON GABRIEL, Sec. 31, P.O. Andover; farmer; Rep; Luth; born Sweden; 80 acres.
 JOHNSON GUST, Sec. 21, P.O. Andover; farmer; Rep; Luth; born Sweden; 22½ acres.
 JOHNSON GUSTAFF, Sec. 31, P.O. Andover; farmer; Rep; Meth; born Sweden; 300 ac.
 JOHNSON JACOB, Sec. 30, P.O. Andover; Rep; Luth; born Sweden.
 JOHNSON JOHN, Sec. 15, P.O. Andover; farmer; Rep; Luth; born Sweden; 647½ acres.
 JOHNSON JONAS, Sec. 30, P.O. Andover; farmer; Rep; Meth; born Sweden; 20 acres.
 JOHNSON J. F. Sec. 20, P.O. Andover; farm-hand; Luth; born Sweden.
 JOHNSON J. M. Sec. 25, P.O. Cambridge; farmer; Rep; Luth; born Sweden; 160 acres.
JOHNSON JOHN L. Druggist, Andover; born in Chicago, Ill., June 6, 1856; Dem; Luth; is a member of the drug firm of Anderson & Johnson, at Andover; is unmarried.
 JOHNSON L. A. Sec. 7, P.O. Andover; farmer; Rep; Luth; born Sweden; 120 acres.
 JOHNSON OSCAR, Sec. 8, P.O. Andover; farm hand; Rep; Luth; born Sweden.
 JOHNSON PETER, Andover; carpenter; Rep; Luth; born Sweden; 5 acres.
 JOHANSON P. J. Sec. 8, P.O. Andover; farmer; Rep; Luth; born Sweden; 12½ acres.
 JOHNSON S. M. Mrs. widow; Sec. 22, P.O. Cambridge; Luth; born Sweden; 70 acres.

KEMP R. B. Sec. 14, P.O. Cambridge; farmer; Rep; Ind; born Md; 120 acres.

KIFFORD H. Sec. 11, P.O. Cambridge; farmer; Ind; born Eng.

KNAPP W. Sec. 7, P.O. Andover; farmer; Rep; Bapt; born Conn; 215 acres

KORLING C. J. Farmer, Sec. 21, P.O. Andover; born in Calmarlan, Sweden, 1822; came to this county in 1867; Rep; Luth; owns 61½ acres of land, val. \$3,000; was married to Cajsia Greta Carlson, from same place, as husband, in the year of 1849; has had eight children, five living.

KRONBERG A. P. Farmer, Sec. 17, P.O. Andover; born in Kronberg's Lan, Sweden, 1818, came to this county in 1853; Rep; Meth; owns 2½ acres of land, valued at \$600; served in U. S. Army during the civil war, in Co. H, 43d Ill. Inf; was discharged, and re-enlisted in Co. I, 89th Ill. Inf; fought successfully in thirteen battles, and was wounded at Resaca, Georgia; was married first time to Maria Johansson; had with her five children, all dead; was married again in June, 1869, to Mrs. Maja Greta Andersdatter, from Gestricksland, Hille Sacken, Sweden; she had three children, William, Anna Cathrina, and Maria Olson.

LAFLIN J. P. Sec. 12, P.O. Cambridge; farmer; Dem; Ind; born Ohio.

LAGERWALL INGRID, widow; Sec. 8, P.O. Andover; Luth; born Sweden.

LANHAM B. F. Sec. 19, P.O. Andover; farm hand; Ind; born W. Va.

LARSON CHAS. Sec. 15, P.O. Andover; farmer; Rep; Luth; born Sweden; 120 acres.

LARSON JOHN A. Sec. 8, P.O. Andover; farmer; Ind; born Sweden.

LARSON JOHN O. Sec. 8, P.O. Andover; farmer; Dem; New Ch; born Henry Co. Ill.

- LARSON JONAS W.** Farmer, Sec. 9, P.O. Andover; born Linköping, Lan, Sweden, 1834; came to this county in 1853; Rep; Luth; owns 195 acres, value \$13,500; was married to Christina Charlotta Clementson, the 21st of June, 1863; has had seven children, of whom six are living; he is one of the Trustees of the Swedish Lutheran Church, at Andover.
- LEWIS A.**, P.O. Andover; farm hand; Dem; Ind; born Eng.
- LILJA SWAN**, Sec. 27, P.O. Andover; farmer; Rep; Luth; born Sweden.
- LINDBERG J. P.** Sec. 18, P.O. Andover; farm hand; Rep; Luth; born Sweden; 5 acres.
- LINDELL S. P.** Sec. 18, P.O. Andover; Supt. Swed. Orphan Farm; Rep; Luth; born Sweden.
- LINDGREN ISAAC**, Sec. 8, P.O. Andover; farmer; Rep; Luth; born Sweden; 10 acres.
- LINDQUIST N. P.** Sec. 8, P.O. Andover; farmer; Rep; Luth; born Sweden; 7½ acres.
- LINDSTROM C. F.** Sec. 8, P.O. Andover; farmer; Dem; Ind; born Sweden.
- LINDSTROM E.** Blacksmith, Andover; born in Ostergötaland, Sweden, 1823; came to this county in 1867; Rep; Ind; owns town lots and house, valued at \$1,000; was married Dec. 1853, to Lena Carin Fredriksdotter, from Osby, Ostergötaland, Sweden; has had eight children, of whom six are living; has followed the trade for forty-four years, and solicits the patronage of the public.
- LINDSTROM G. H.** Sec. 8, P.O. Andover; farm hand; Rep; Ind; born Sweden.
- LONGSHORE S. J.** Sec. 12, P.O. Cambridge; farmer; Rep; Lib; born Pa; 440 acres.
- LONNER A. M.** Advocate, Andover; born in Gustavia, St. Bartholomew, West Indies, Feb. 6, 1821; came to this county in 1850; Dem; Luth; owns house and town lots, valued at \$1,500; has held the office of Town Clerk for ten years; is at present Commissioner of Highways; was married 29th of Nov. 1857, to Maria Sophia Peterson, from Ostergötaland, Sweden; has had four children, of whom two are living; will, for a reasonable compensation, assist in writing any legal or commercial document.
- LUNN AUGUST**, Sec. 8, P.O. Andover; laborer; Rep; Luth; born Sweden.
- LYON ANDREW**, Sec. 6, P.O. Andover; farmer; Rep; Luth; born Sweden; 5 acres.
- MCQUEEN F.** Sec. 26, P.O. Cambridge; farmer; Dem; Meth; born N. Y.
- MCQUEEN POMEROY**, Sec. 26, P.O. Cambridge; farmer; Dem; Lib; born N. Y.
- MAGNUSON C. J.** Sec. 8, P.O. Andover; laborer; Rep; Luth; born Sweden.
- MOLLBERG SWEN OLSON**, Sec. 17, P.O. Andover; farmer; Rep; Luth; Sweden; 10 acres.
- MATSON MATS**, Sec. 24, P.O. Cambridge; Rep; Ind; born Sweden; 40 acres.
- MILLER VINSON**, Farmer, Sec. 23, P.O. Cambridge; born Long Island, Suffolk Co. N.Y. 1807; came to Co. 1837; Dem; Ind; owns 120 acres of land, val. \$7,500; was married first time to Alma Smith, from Long Island; had with her five children, four living; was married again to Lady Ann Dean, from Hamilton Co. Ohio; had with her one child, Edwd. C. who was killed in the war; married third time to Miss Mahala Nation, from Park Co. Indiana; no children.
- MISKIMEN H.** Farmer and Stock Dealer, Sec. 12, P.O. Cambridge; born in Guernsey Co. Ohio, 8th Feb. 1836; came to this county in 1865; Rep; Meth; owns 195½ acres of land, valued at \$7,500; Mr. Miskimen is owner of Cambridge Nursery, which was laid out in 1867, and has gained a wide-known reputation; all kinds of fruit trees are constantly kept on hand, and they will be sold at the lowest figures, and warranted as represented; was married to Sidney A. Miskimen the 17th of April, 1862; has three children, all living; was commander of Co. G, 47th Ohio Nat. Guard three years during the war, and served as Postmaster at Bird's Run, Guernsey Co. Ohio, from 1859 to 1865.
- MOLLENHOFF H.** Sec. 8, P.O. Andover; farmer; Rep; Luth; born Sweden; 80 ac.
- MONSON CARL**, Sec. 18, P.O. Andover; farmer; Rep; Luth; born Sweden.
- MORLEY GEORGE**, Sec. 26, P.O. Cambridge; farmer; Dem; Lib; born Ill.
- MORLEY WM.** Sec. 26, P.O. Cambridge; farmer; Dem; Lib; born Ohio.
- MORSE SARAH**, widow, Sec. 12, P.O. Cambridge; Meth.
- MOTLEY GEORGE**, Sec. 24, P.O. Cambridge; farmer; Ind; born England.
- MURPHY TIMOTHY**, Farmer, Sec. 36, P.O. Cambridge; born Otsego Co. N.Y. Dec. 6, 1820; Dem; Lib; owns 400 acres land, value \$18,000; lived in N.Y. State twenty-four years, and came to this state in 1856, and to this county, and has lived here twenty years; has held office of Road Commissioner and School Director; has been married twice; married Elizabeth Allen of N.Y., she died in 1864; married Lucinda Thompson, formerly Lucinda Maxwell, of Missouri, Oct. 10, 1867; they have two children, one son and one daughter.
- NELSON C. M.** Sec. 25, P.O. Cambridge; farmer; Rep; Luth; born Sweden; 40 ac.
- NELSON JOHN A.** Sec. 34, P.O. Andover; farmer; Rep; Luth; born Sweden.

NELSON N. M. Farmer, Sec. 31, P.O. Opheim; born Jursdala Sn. Calmar Lan, Sweden, 1829; came to county, 1849; Rep; Luth; owns 152½ acres of land, valued at \$9,000; Mr. Nelson is at present one of the School Directors; was married the 19th of March, 1855, to Miss Anna Christina Johnson, from Westra Enby Ostergotaland, Sweden; has had nine children, of whom eight are living.

NELSON VICTOR, Sec. 35, P.O. Cambridge; farmer; Rep; Luth; born Sweden; 80 ac.

NILSON AUGUST, Sec. 28, P.O. Andover; farmer; Rep; Luth; born Sweden; 100 ac.

NILSON CHARLES, Sec. 28, P.O. Andover; farmer; Rep; Luth; born Sweden; 100 ac.

NICHOLS E. A. Sec. 23, P.O. Cambridge; farmer; Rep; Pres; born N.Y.; 106 ac.

NILSON JOHN M. Sec. 15, P.O. Andover; farmer; Rep; Luth; born Sweden.

NILSON JONAS, Sec. 19, P.O. Andover; farmer; Rep; Luth; born Sweden.

NILSON LOUISE, widow, Sec. 34, P.O. Andover; Luth; born Sweden; 80 ac.

NILSON M. N. Sec. 31, P.O. Andover; farmer; Rep; Luth; born Sweden; 160 ac.

NILSON NILS F. Sec. 32, P.O. Andover; farm hand; Rep; Luth; born Sweden.

NILSON NILS, Sec. 18, P.O. Andover; farmer; Rep; Luth; born Sweden.

NILSON P. H. Sec. 24, P.O. Cambridge; farmer; Rep; Luth; born Sweden; 10 ac.

NORDLUND ERIC, Sec. 8, P.O. Andover; laborer; Rep; Luth; born Sweden; 7½ ac.

NORDQUIST E. Sec. 17, P.O. Andover; carpenter and builder; Rep; Meth; born Sweden.

NORDLUND PETER, Sec. 13, P.O. Cambridge; farmer; Rep; Ind; born Sweden; 54 ac.

NORELL PETER, Sec. 13, P.O. Cambridge; farmer; Rep; Luth; born Sweden; 133 ac.

NYE JOHN, Sec. 34, P.O. Cambridge; farmer; Rep; Luth; born Sweden; 100 ac.

OAK ANDREW, Sec. 8, P.O. Andover; farm hand; Rep; Luth; born Sweden.

OAK JONAS, Sec. 8, P.O. Andover; farm hand; Rep; Luth; born Sweden.

OAK JONAS, Sec. 8, P.O. Andover; farmer; Rep; Luth; born Sweden; 8 ac.

OAK JONAS, Sec. 15, P.O. Andover; farmer; Dem; Ind; born Sweden; 40 ac.

OGREN ERIC, Sec. 5, P.O. Andover; farmer; Rep; Meth; born Sweden; 70 ac.

OLENIUS PEHR, Sec. 26, P.O. Cambridge; farmer; Rep; Luth; born Sweden.

OLSON AUG. Sec. 9, P.O. Andover; farmer; Rep; Meth; born Sweden; 80 ac.

OLSON CHARLES, Farmer, Sec. 23, P.O. Cambridge; born Christdala Sn. Smoland, Sweden, 1833; came to county, 1857; Rep; Meth; owns 80 acres, value \$5,000; was married 1864, to Miss Christina Hanson, from Helsingland, Sweden; has had seven children, four living; served in the 17th Ills. Inf. during the war, for three years, and fought at Ft. Donelson, Pittsburg Landing, Vicksburg and several other places.

OLSON NILS, Sec. 20, P.O. Andover; farmer; Rep; Luth; born Sweden; 28 ac.

OLSON OKE, Sec. 8, P.O. Andover; retired farmer; Rep; Luth; born Sweden; 2½ ac.

OLSON OLOF, Merchant, Andover; born in Sweden on 16th Nov. 1842; came to this Co. in 1849; Rep; Ind; has a good stock of General Merchandise; is Postmaster; held the office of Town Clerk; was married 16th of June, 1876, to Miss Hulda C. Lagerwall.

PARISH MILES, Sec. 12, P.O. Cambridge; farmer and mason; Dem; Ind; born N.Y.; 11 ac.

PATTON JACOB, Sec. 3, P.O. Cambridge; farm hand; Dem; Ind; born Ohio.

PATTON WM. Sec. 27, P.O. Cambridge; farmer; Rep; Ind; born Ohio.

PETERSON A. P. Farmer, Sec. 8, P.O. Andover; born Linkopings Lan, Sweden, 1826; came to county, 1848; Rep; Luth; owns 148 acres, value \$9,600; Mr. Peterson was one of the first Swedish settlers in Andover Tp; was married the 18th of October, 1850, to Miss Anna Louisa Larson, from Calmar Lan; has had eight children, of whom five are living.

PETERSON C. J. Sec. 27, P.O. Andover; shoemaker; Rep; Luth; born Sweden.

PETERSON C. J. Sec. 32, P.O. Andover; farmer; Rep; Luth; born Sweden.

PETERSON C. P. Sec. 33, P.O. Andover; farmer; Rep; Luth; born Sweden; 165 ac.

PETERSON ERIC M. Sec. 21, P.O. Andover; laborer; Rep; Luth; born Sweden; 5 ac.

PETERSON JOHN, Sec. 8, P.O. Andover; farmer; Rep; Luth; born Sweden; 10 ac.

PETERSON JOHN, Sec. 16, P.O. Andover; farm hand; Rep; Luth; born Henry Co.

PETERSON J. E. Sec. 34, P.O. Andover; farmer; Rep; Luth; born Sweden; 75 ac.

PETERSON J. E. Sec. 17, P.O. Andover; farm hand; Rep; Luth; born Sweden.

PETERSON LORENZ, Sec. 36, P.O. Cambridge; farmer; Rep; Luth; born Sweden.

PETERSON PETER, Sec. 30, P.O. Andover; farmer; Rep; Meth; born Sweden; 150 ac.

PETERSON S. A. Farmer, Sec. 7, P.O. Andover; born Calmar Lan, Sweden, 1830; came to county, 1852; Rep; Luth; owns 164 acres, value \$10,600; has held the office of Town Assessor two terms; was married 12th of May, 1861, to Miss Carolina Lofquist, from Helsingland, Sweden; has had seven children, all living.

PIATT JACOB H. Farmer, Sec. 36, P.O. Cambridge; born in Ind. Oct. 27, 1839; Dem; Lib; owns 80 acres land, value \$4,000; he came to this state at an early age, and to this Co. in 1840, and has lived here thirty-six years; his father being the earliest settler; he married Miss Emeline Nelson in Feb, 1861; she was from Knox Co. this state; have two children, George A. and Lula Ella.

PILLSBURY FRANK, Sec. 8, P.O. Andover; farmer; Dem; Ind; born Ill.

PILLSBURY LEVI, Sec. 8, P.O. Andover; farmer; Dem; Ind; born N.Y.; 340 ac.

PILLSBURY SILAS, Sec. 8, P.O. Andover; farmer; Dem; Ind; born Ill.

POLLOCK DAVID, Sec. 12, P.O. Cambridge; farmer; Dem; Lib; born Ireland.

ROBINSON WM. Sec. 8, P.O. Andover; laborer; Dem; Ind; born N.Y.

ROCKWELL SYLVESTER, Sec. 1, P.O. Cambridge; farmer; Rep; Meth; 80 ac.

RASK CARL, Farmer, Sec. 21, P.O. Andover; born Wene Sn. Calmar lan, Sweden; came to county in 1868; Rep; Luth; own 50 acres, value \$2,500; was married, 1869, to Miss Christina Peterson, from same place; has had four children, all living.

REED ROBT. Farmer, Sec. 11, P.O. Cambridge; born in County Antrim, Ireland, 1836, came to county in 1872; Ind; Lib; Mr. Robt. Reed, after having spent eleven years in the gold mines of California, settled down in Andover Tp; is unmarried.

REED STEWART, Sec. 11, P.O. Andover; farmer; Rep; Cong; born Ireland; owns 130 ac.

REHNSTROM AUGUST, Harness Maker, Andover; born in Calmar Lan, Sweden, 1824, came to this county in 1860; Rep; Luth; owns 2½ acres of land, valued at \$2,000; Mr. Rehnstrom has followed the trade for thirty-eight years, and solicits the patronage of the public; was married in 1865 to Miss Margaretta Stephens; has had two children.

REHNSTROM CHRISTINE, widow, Sec. 30, P.O. Andover; Meth; born Sweden; 120 ac.

RICE J. W. Sec. 9, P.O. Andover; farmer and miner; Rep; Ind; born Mo.

RICHARD FRANK, Sec. 29, P.O. Andover; farmer; Rep; Luth; born Sweden; 80 acres.

RODELL JOHN, Sec. 8, P.O. Andover; farmer; Rep; Luth; born Sweden; 10 ac.

ROSENBERG ANNA T. widow, Sec. 9, P.O. Andover; Meth; born Sweden; 50 ac.

ROSSBERG CARL, Farmer, Sec. 17; P.O. Andover; born Christdala, Sn. Calmar Lan, Sweden, 1821; came to Co. 1857; Rep; Luth; 44¼ acres, value \$3,500; was married to Brita Lisa Svensdotter, from Brohult, same Lan, 1842; has had four children, two living, one son, Carl Victor, and one daughter, Mathilda Louisa, married to August Snigg, of Lynn Tp.

RUSSBERG CARL VICTOR, Sec. 19; P.O. Andover; farmer; Rep; Luth; born Sweden.

RYDHOLM GUSTAF, Sec. 4; P.O. Andover; farmer; Rep; Luth; born Sweden.

SACHRISON JONAS P. Sec. 18; P.O. Andover; farmer; Rep; Luth; born Sweden.

SALL P. M. Sec. 4; P.O. Andover; farm hand; Rep; Luth; born Sweden.

SAND CHARLES, Sec. 7; P.O. Andover; farmer; Rep; Luth; born Sweden.

SANDSTEN F. O. Sec. 19; P.O. Andover; carpenter; Rep; Luth; born Sweden.

SANDSTEN S. J. Sec. 19; P.O. Andover; carpenter; Rep; Luth; born Sweden.

SCHMIDT CHRISTIAN PHILIP, Farmer, Sec. 15; P.O. Cambridge; born in Pommern, Prussia, Dec. 15, 1817; came to this county in 1855; Ind; Lib; owns 85 acres of land; was married to Philippina Frey, Nov. 27, 1860; has had nine children, of whom four are living.

SHERARD WM. Sec. 1; P.O. Cambridge; famer; Rep; born Pa.; 80 acres.

SHIVELY J. Sec. 2; P.O. Cambridge; farmer; Rep; Christ. Church; born W. Va.; 173 ac.

SLATT AUGUST, Sec. 30; P.O. Andover; farmer; Rep; Luth; born Sweden; 80 acres.

SMITH WM. Sec. 25; P.O. Cambridge; farmer; Ind; Ind; born England.

SQUIRES WARREN, Farmer, Sec. 8; P.O. Andover; born Long Island, Suffolk Co. N.Y. 1809; came to Co. 1855; Rep; Pres; owns 30 acres, value \$3,000; was married, 1834, to Miss Sarepta Robinson, from same place; has had no own children, but has adopted two, one boy, Edgar C. Robinson and one girl, Melissa A. Raynor.

STEBURG AUGUST, Sec. 8; P.O. Andover; farm hand; Rep; Luth; born Sweden.

STECKHOUSE MORRIS, Sec. 25; P.O. Cambridge, farmer; Ind; Ind; born Ill.



WM. A. AYRES.

Cambridge.



STEPHENS G. O. Sec. 20; P.O. Andover; farmer; Rep; Luth; born Sweden.

STEPHENS J. A. Farmer, Sec. 20; P.O. Andover; born Linkopings Lan, Sweden, 1850. came to Co. 1852; Rep; Luth; was married Aug. 9, 1873, to Miss Alma Fredrika Blomberg; from same Lan; has had two children, Maria Olivia, and Anna Mathilda, both living; G. O. Stephens is living with his brother.

STORM CHARLES, Sec. 3; P.O. Andover; farmer; Rep; Luth; born Sweden.

STRANDBERG CHARLES, Sec. 3; P.O. Andover; farmer; Rep; Luth; born Sweden.

STRANDBURG P. A. Sec. 1; P.O. Cambridge; farm hand; Rep; Luth; born Sweden.

STREED M. F. Sec. 36; P.O. Cambridge; farmer; Rep; Luth; born Sweden; 50 acres.

STREED S. P. Farmer, Sec. 36; P.O. Cambridge; born Majola Horns, Sn. Ostergotaland, Sweden, April 26, 1815; came to Co. 1849; Rep; Luth; owns 120 acres, value \$6,000; served in the 1st Royal Lif. Grenadier Reg. Ydre Co C, for ten years, in Sweden. until 1846; was married Dec. 26, 1838, to Anna Greta Johansdotter, from same place; had with her one son, who died; married again to Clara Petersdotter, March 28, 1841; had with her four children, of whom one son, Anton M. Ferdinand, is living; married third time to Annie Sophia Nilsdotter, from Ilyckling Sn. same Lan; has has with her ten children, of whom seven are living.

STROMBECK S. A. Sec. 8; P.O. Andover; laborer; Luth; born Sweden.

STROMBERG CHARLES G. Sec. 22; P.O. Andover; farm hand; Rep; Luth; born Sweden.

STROMBERG N. F. Sec. 15; P.O. Andover; farm hand; Rep; Luth; born Sweden; 40 acres.

STROMM JOHN, Sec. 17; P.O. Andover; farmer; Rep; Luth; 20 acres.

STUBER A. J. Sec. 3; P.O. Cambridge; farmer; Dem; Ind. born Ohio; 40 acres.

STUBER CHRISTINE Mrs. Sec. 8; P.O. Andover; Meth; born Sweden; 10 acres.

STUBER DANIEL, Farmer, Sec. 8; P.O. Andover; born Rhein. Bavaria, Germany, Feb. 14, 1811; came to Co. 1856; Dem; Pres; owns 160 acres, value \$12,000; was married, Dec. 1833, to Miss Mary M. Body, from Witchemstein, Germany; had with her seven children, three living. Eliza, John A. and Adam J. Stuber; was married again to Mrs. Christine Bostrom, from Helsingland, Sweden, who had two children, George and Christine Bostrom; he has \$1,000 worth personal property.

STUBER JOHN A. Sec. 2; P.O. Cambridge; farmer; Dem; Lib; born Ohio; 80 acres.

SWANSON AARON, Sec. 34; P.O. Andover; farmer; Rep; Luth; born Sweden; 75 acres.

SWANSON ADOLPH, Andover; restaurant; Rep; Ind; born Sweden; four acres.

SWENSON ANDERS P. Sec. 32; P.O. Andover; farmer; Rep; Luth; born Sweden.

SWANSON CHARLES, Sec. 26; P.O. Cambridge; farmer; Rep; Luth; born Sweden; 120 ac.

SWANSON GUST, Sec. 36; P.O. Cambridge; farmer; Rep; Luth; born Sweden; 113 acres.

SWANSON JOHN, Sec. 12; P.O. Cambridge; farmer; Rep; Luth; born Sweden.

SWANSON JOHN G. Sec. 18; P.O. Andover; Rep; Luth; born Sweden.

SWANSON S. P. Farmer, Sec. 8; P.O. Andover; born in Calmar Lan, Sweden, 1816; came to this county in 1854; Rep; Luth; owns 63½ acres of land, valued at \$4,000; was married first time, Maich, 1837, to Maria Christina Nilsdotter, Calmar Lan, Morlunda-Socken; had with her one girl, who died early; was married again, Feb. 1857, to Anna Sophia Andersdotter, from Calmar Lan; has with her nine children, six living.

SWENSON STINA MAJA Mrs. widow; Sec. 15, P.O. Andover; Luth; born Sweden; 45 acres.

TON ISRAEL, Sec. 25; P.O. Andover; farmer and builder; Luth; Ind; born Sweden; 20 ac.

TUCKER JOHN, Sec. 22; P.O. Cambridge; farmer; Rep; U. Brothers; 160 acres.

VALENTINE ROBT. Sec. 11; P.O. Cambridge; farmer; Dem; Lib; born Pa; 160 acres.

VERNER C. J. Sec. 19; P.O. Andover; farmer; Rep; Luth; born Sweden; 20 acres.

VIGARD S. A. Sec. 28; P.O. Andover; farmer; Rep; Luth; born Sweden; 40 acres.

VINSTRAND A. P. Sec. 27; P.O. Andover; farmer; Rep; Luth; born Sweden; 100 acres.

WALLIN PETER, Sec. 26; P.O. Cambridge; farmer; Rep; Luth; born Sweden; 40 acres.

WEIS CARL JOHAN, Sec. 20; P.O. Andover; farmer; Rep; Luth; born Sweden.

WALLIN OLOF, Farmer, Sec. 26; P.O. Cambridge; born in Ostre Fernebo, Gestrickland, Sweden 1816; came to Co. 1869; Rep; Luth; owns 280 acres, valued \$7,000; was married 1842 to Brita Olsdotter, from same place; has had three children: Maryretha, married to Peter Olenius; Olof, married to Eliza Johnson; and Peter, married to Jenny Mascell, from Cambridge.

- WENSTROM ADOLPH, Sec. 21; P.O. Andover; farm hand; Luth; born Sweden.
 WENSTROM JOHN E. Sec. 21; P.O. Andover; farm hand; Ind; Luth; born Sweden.
 WEST W. F. Sec. 11; P.O. Cambridge; farmer; Dem; Ind; born N.Y.; 59 acres.
 WESTERBERG GUST. Sec. 21; P.O. Andover; farmer; Rep; Luth; born Sweden.
 WESTERBERG JOHN, Sec. 21; P.O. Andover; farm hand; Luth; born Sweden.
 WESTERBERG VICTOR, Sec. 21; P.O. Andover; farm hand; Rep; Luth; born Sweden.
 WESTRING C. J. Sec. 9; P.O. Andover; farm hand; Rep; Luth; born Sweden.
 WESTRING C. M. Sec. 9, P.O. Andover; farm hand; Rep; Luth; born Sweden.
 WESTRING OTTO, Sec. 9; P.O. Andover; farmer; Luth; born Sweden.
 WIGREN GUST. Sec. 29; P.O. Andover; farm hand; Ind; Rep; born Sweden.
 WIMMERSTEDT J. M. Sec. 20; P.O. Andover; farmer; Rep; Luth; born Sweden.
WIQUIST CARL JOHAN, Farmer; Sec. 15; P.O. Andover; born Visst. Sn. Linkopings, lan Sweden 1839; came to Co. 1869; Rep; Luth; owns 83 acres, valued \$6,000; was married the 9th of January, 1877, to Mrs. Carolina Swenson, from Uppeby, Sn. same lan.
WONGSTROM A. P. Shoemaker; Andover; born in Wonga, Sweden, 1838; came to this county in 1864; Rep; Luth; owns 80 acres of land, valued at \$5,000; Mr. Wongstrom solicits the patronage of the public; having followed the trade for 28 years, he is able to do first class work; was married Jan. 9, 1869, to Selma M. Johnson; has had four children, of whom three are living.
 WONGSTROM GUST. Sec. 20; P.O. Andover; farmer; Rep. Luth; born Sweden.
 WOOLSEY J. P. Sec. 10; P.O. Andover; farmer; Rep; Pres; born Ill; 80 acres.
 WOOLSEY WM. S. Sec. 8; P.O. Andover; farmer; Rep; Pres; born N.Y.; 200 acres.
 WRIGHT CYRUS, P.O. Cambridge; retired farmer; Rep; Cong; born Conn.
 WRIGHT JNO. Sec. 13; P.O. Cambridge; mechanic; Rep; Lib; born Canada; 240 acres.
 WRIGHT L. T. Sec. 13; P.O. Cambridge; Rep; Lib; born Canada; 127 acres.
 WRIGHT WM. Sec. 13; P.O. Cambridge; farmer; Rep; Cong; born Ohio; 223 acres.

BUSINESS DIRECTORY.

ANDOVER VILLAGE AND TOWNSHIP.

- Anderson & Johnson**, Druggists.
Anderson J. M. M. D., Physician and Surgeon.
Anderson Olof, Stock Dealer.
Biorth C. Tailor.
Hammar P. J. Miller, Sec. 21, P. O. Andover.
Hammar & Danielson, Grocers Have a fine line of Groceries on hand. Our motto: *Fair and Square Dealing*. Repairing of Watches and Jewelry executed to satisfaction of Customers.
Lindstrom E. Blacksmith.
Lonner A. M. Advocate. Will, for a reasonable compensation, assist in writing any Legal or Commercial Document.
Olson Olof, Dealer in General Merchandise.
Rehnstrom August, Harness Maker.
Wongstrom A. P. Shoemaker.

OSCO TOWNSHIP.

ACHIEY JEREMIAH Sec. 4; lives with Geo. Leibee; Dem; born Ohio.

AHLSTRAND JONAH A. Sec. 17; P.O. Osco; farmer; Rep; Luth; 40 acres land.

AMMERMAN J. T. Sec. 6; laborer; Dem; born Ky.

AMMERMAN MARTIN V. rents on Sec. 5; farmer; born Ky.

ANDERSON ANDREW G. Farmer; Sec. 17; P.O. Osco; was born in Sweden April 3, 1839; came to Chicago *via* Boston in 1852; was seven weeks and three days crossing the ocean; was in Chicago three weeks; came on canal and wagon to Andover in the Fall of 1852, where he was educated, and married, on March 12, 1869, Miss Mary E. Johnson, of Andover, where she was born Nov. 1, 1850, who was brought up there, and educated in the public schools; they are Methodists; he is now Steward and Trustee of his church; Rep; is school director; they have three sons: Verne E., born Jan. 6, 1870; Frank H., March 17, 1871; and Andrew H., March 7, 1875; and two daughters: Mabel E., born Dec. 23, 1872; and Hanna C., Dec. 19, 1876; he has 160 acres of land, worth \$10,000.

ANDERSON ANDREW J. Sec. 30, P.O. Osco; laborer; born N.Y.

ANDERSON CHARLES J. Sec. 17; P.O. Osco; farmer; Rep; Luth; born Sweden; 66 acres.

ANDERSON J. W. Sec. 34; P.O. Cambridge; rents farm; Rep; Luth; born Sweden.

ANDERSON MALCOM, Sec. 30; P.O. Osco; Luth; born Sweden.

ANDREWS BELA, Farm r; Sec. 27; P.O. Osco; was born in Conn. July 28, 1830; he moved to Ohio, and graduated at Kenyon College with the class of 1857; returned to Conn; taught in the State Reform School twelve years, married Lucina Merriam, who at an early age moved from her native State, Ohio, to Meriden, Conn; they came to this county March 16, 1874; have two sons, Oliver B. and Edward L.; and two daughters, Annie E. and Mary F.; Mr. A. has 320 acres of land, worth \$20,800.

AQUEST CHARLES, P.O. Osco; farm hand; Luth; born Sweden.

ASPERGREN GUST. Sec. 18; P.O. Osco; farmer, rents; Rep; Meth; born Sweden.

ASPLUND JOHN W. Farmer; Sec. 18; P.O. Orion; born in Sweden May 4, 1850; came with his parents John P. and Anna L. Asplund, who now reside near Orion—to Lynn Township, this Co. *via* New York city and Chicago, in 1867; he was educated in that place; he moved to Orion April 25, 1869; to Burlington, Iowa, Feb. 27, 1873; remained there one month; then went to Council Bluffs, and clerked in a hotel about six months; returned to Orion in 1875; on March 29, 1875, he married Miss Cary Johnson, of Orion, formerly of Sweden; he moved on to the farm where he now resides the same year; he has two sons, Frank A. and William W.; Luth; Rep; owns property worth \$1,500.

ATKINSON JNO. Sec. 10; rents farm; Rep; Meth. born Eng.

ATWOOD BACKUS. Sec. 23; farmer; with his son, Jutson Atwood; Rep; born N.Y.

ATWOOD JEROME, Sec. 23; with his brother; speculator; Rep; born N.Y.

ATWOOD JUTSON M. Farmer; S c. 23; P.O. Cambridge; Rep; born in Oneida Co. N.Y. Nov. 6, 1846; came to this county in 1855; was a member of Co. I, 112th Ill. Vol. Inf. having entered the army at the age of 16; he served his country three years; was one of the sufferers in Libby and Andersonville prisons during 14 months; married Miss Jane Brown, of this Co. July 4, 1867, who was born in England Jan. 1, 1846; he has three sons: Willie, born Sept. 21, 1868; Blakley N. Oct. 12, 1872; and Newhall, Jun. 5, 1875; has 82 acres, worth \$6,000.

BACH FREDERICK, Sec. 3; farmer; Rep; Luth; 81 acres; born Germany.

BANDHOLTZ A. Sec. 27; mason; Ind; Meth; born Germany.

BAIRD FREDERICK N. Farmer, Sec. 12; was born in Bethany, Genesee Co. N.Y. May 14, 1827; moved to Monroe Co. in 1837, where he was educated at the Brockport Collegiate Institute; he then learned the carpenter and joiner's trade, and subsequently worked at it more or less for twenty-five years; came to Genesee in 1851; returned to his native state in 1856, and married Caroline M. Patridge, of Attica Center, March 12, 1856, who was born in Wyoming Co. July 24, 1832, where she was educated and taught school six years; they came to Genesee in March, 1856; they have two sons, Charles E. born Jan. 9, 1857; and William N. March 22, 1863; Rep; Meth; has 80 acres of land, valued at \$6,000.

BARNES FRANCIS M. Farmer, Sec. 29, P.O. Osco; was born in Maryland, July 3, 1845; came to Rock Island Co. in 1856; to this county in 1863; at the age of 19 he enlisted in Co. H, 37th Ill. Vet. Vol. Inf. April 20, 1864; thus served his country until discharged, May 15, 1866; he was in the charge and at the capture of Fort Blakley, Mobile Bay, and the capture of Des Arc, Ark; was special Provost Guard at Mobile; Dem; has been School Director eight years; in rel. Meth; is now Steward; married Mary A. Denton, Nov. 21, 1867, who was born in Canada; came to this county in 1854; both were educated at the schools in this Co; have one son, Frederick A. and three daughters, Maria L., Mary J. and Nettie E; have 40 acres, worth \$3,000.

BAXTER AMOS H. Osco; harness-maker; Rep; Ind.

BEERS JOHN, Farmer, Sec. 11, P.O. Osco; was born in this Co. Feb. 16, 1840; he is the oldest man now in the Co. who was born here; remembers when his father hauled wheat to Chicago, and sold it for 40 to 50 cents per bush; he was educated in our public schools; Rep; has been School Director; was a grain-buyer for four years, at Osco Station; he married Miss Ellen M. Tomlinson, of Geneseo, Feb. 13, 1862, who was born in Livingston Co. Mich. March 12, 1842; she was educated in Michigan, Knox Co. Ill. and at the schools in Geneseo; in rel. Meth; have one son, David E. born Nov. 25, 1867; Mr. Beers has 161 acres of land, valued at \$12,000.

BJERRUM E. J. Sec. 6, P.O. Morristown; farmer.

BJERRUM H. A. Sec. 6, P.O. Morristown; farmer.

BJERRUM S. S. Farmer, Sec. 6, P.O. Morristown; born in Schleswig, Denmark, April 14, 1815, where he was educated, and became a cabinet-maker; married Margaret Johnson, of Holstein, Sept. 1846; came to Andover, Mass. in Aug. 1854; to Davenport, Iowa, in 1857; then to this town in 1858; they are Luth; have three sons, Henry L., Herman A. and Edw. J; one daughter, Jennie L; Henry S. served four years and six months in the 1st N.Y. Mtd. Rifle Co; and Charles C. a son now dec'd. served two years six months in Co. H, 37th Ill. Vol. Inf; he has 110 acres of land, worth \$7,000.

BORKEN CHAS. Sec. 26; rents farm; born Sweden.

BROWN GEORGE C. Farmer, Sec. 9, P.O. Osco; born in Fulton Co. Ill. Feb. 2, 1837, where he was educated; he came to Henry County, March, 1867; in March, 1869, located on the farm where he now resides, being the S. E. $\frac{1}{4}$ of Sec. 9; he owns this 160 acres of land worth \$11,000.

BROWN JAMES M. Farmer, Sec. 15, P.O. Cambridge; was born in Fulton Co. Illinois, Nov. 15, 1843, where he and Miss Mattie E. Myers were educated, whom he married, Jan. 25, 1872; Rep; he was a member of Co. B, 151st Ill. Vol. Inf. in the war for the preservation of the Union; he came to this county March, 1869; has one daughter, May E; has 160 acres of land, valued at \$12,000.

BROWN T. SCOTT, P.O. Osco; Rep; born Fulton Co. Ill.

BROWN WM. T. Sec. 12, P.O. Geneseo; farmer; Rep; born Ireland; 80 acres.

BUCHANAN JOHN, Sec. 4; farmer; lives with Geo. Leibee; born Pa.

BUSENBARK ROBERT, Sec. 24; farmer; Rep; born Ohio.

CARLSON CHAS. J. Sec. 19, P.O. Osco; farmer; Rep; Luth; born Sweden; 110 acres.

CARLSON CHARLES JNO. Sec. 19, P.O. Osco; farmer; Rep; Luth; Sweden; 112 ac.

CASWELL THOS. coal miner; Dem; born Wales.

CANFIELD GEORGE F. Farmer, P.O. Osco; was born in Westchester Co. N.Y. Dec. 15, 1837, in which state he was educated, as was also Mary J. Green, born in the same Co. May 10, 1839, whom he married, Nov. 29, 1855; moved to Conn. 1865; came to Knox Co. 1868; to Osco 1876; has two sons, George B. born May 15, 1867; Francis C. June 7, 1869; and four daughters, Mattie F. Jan. 26, 1860; Carrie E. Feb. 4, 1865; Annie M. May 8, 1871; Cora E. Jan. 9, 1875; Dem; Bapt; has property valued at \$1,400.

CHALBURG JONAS, Farmer, Sec. 32, P.O. Osco; was born in Sweden, June 27, 1834, where he was educated; came to Andover, Henry Co. 1858; to Osco in 1864; Rep; Luth; married Mathilda L. Anderson, born Sweden, Jan. 12, 1842; came to this county Aug. 25, 1852, and was educated at the schools in Andover; have three sons, Charles A. T. born Nov. 17, 1861; Nathan H. June 25, 1864; Jonas E. J. Jan. 22, 1871; and one daughter, Emelia C. Oct. 23, 1866; he has 140 acres of land, valued at \$9,000.

CHINBURG NILES P. Sec. 33, P.O. Cambridge, farmer; Rep; born Sweden; 160 acres.

CHRISTIANCE JOHN, Sec. 16, P.O. Osco, farmer; Dem; born N.Y.; 160 acres.

COLL CHAS. A. farmer; Rep; Epis.

COLL EBEN, Farmer, Sec. 13; was born in Jefferson County, N.Y. May 3, 1821, where he was educated; went to Conn. in 1840; married Miss Ruth A. Welton, of Bristol, April 13, 1845; came to Henry Co. in Jan. 1860; his wife having been removed by death, he subsequently married Miss Elizabeth E. Vertener, Oct. 2, 1864; she was born in Ohio, Jan. 4, 1841; in rel. they are Epis; he is Sr. Warden; Rep; is and has been School Director for six years; he has three sons, Charles A. born Oct. 6, 1849; Harry A. July 3, 1871; and Frank W. Aug. 18, 1876; one daughter, Mary A. July 4, 1847; he has 80 acres of land, valued at \$6,000.

COMBES ANDREW J. Sec. 23; farmer; born Ohio.

CONEGHY JAMES, Sec. 24; farmer; Dem; Pres; born Ireland.

CONEGHY WM. Sec. 32, P.O. Osco; farmer; Dem; Pres; born Ireland.

CORLEY G. W. Sec. 19, P.O. Osco; carpenter; Rep; born Ala.

CRANE AMZI A. Sec. 22; farmer; Rep; Meth; born N. J.

CRANE ELIAS M. Farmer, Sec. 25, P.O. Cambridge, who now owns and resides upon land bestowed upon his father for service in the War of 1812, was born in Union Co. N. J. Sept. 3, 1827; educated at the Union Select School; Dem; has been School Director and Supervisor of his town; Presb; has been Church Trustee; married Miss Louisa A. Miller, of his native Co. on Dec. 10, 1851, who was educated at the Westfield Academy; they have three sons, Isaac B., Elias W. and John A.; four daughters, Sarah L., Josephine, Elizabeth R. and Esther M; came to Osco April, 1854; he has three farms, containing 578 acres, valued at \$35,000.

CRAWFORD J. C. Sec. 8, P.O. Osco; farm renter; Rep; Luth; born Pa.

CROSSLEY HIRAM, Sec. 16, P.O. Osco; farmer; Dem; Meth; born Ohio.

CROUCH SILAS, Sec. 24; farmer; Rep; born Pa; 160 acres.

CULVER CYRUS H. farmer; Rep; Chris; born N.Y.

DAVIS JAMES T. Sec. 2; farm renter; Rep; Bapt; born Ill.

DELANEY PATRICK, Sec. 9, P.O. Morristown; farmer; born Ireland; 320 acres.

DIAL GILBERT, Sec. 34, P.O. Cambridge; farmer; born Ohio.

DIAL VALENTINE L. Sec. 34; P.O. Cambridge; farmer; born Ohio.

EBERLEE C. widow; Sec. 7; P.O. Morristown; farm; Luth; born Germany; 160 acres land.

ELSTER EDWIN, Sec. 30; P.O. Osco; farm laborer at Eli Holland's; Christian.

ELM JOHN, Farmer; Sec. 18; P.O. Osco; born in Sweden, April 15, 1836; came to Buffalo via New York City in 1846; was nine weeks and four days on the ocean; came to Andover 1848, where he was during the dreadful ravages of the cholera, 1849; was with two parties of harvesters, numbering sixteen, all of whom died within a week, except himself and two others; on April 30, 1859, he married Mary L. Hoflund, of Orion, who was born in Sweden, came to Osco in 1869, and occupied the farm where he now resides; has supported his invalid father, Holland Elm, for twenty-five years, who was a soldier in the Swedish army sixteen years; Rep; Meth; has been School Director about sixteen years; has five sons, Frank A., born Feb. 16, 1860; George E., born Oct. 4, 1861; John E., born March 21, 1863; Gilbert, born Dec. 23, 1872, and Charles W., born July 9, 1874, and two daughters, Dulsena, born Jan. 4, 1865, and Mary R., born Feb. 16 1870; he has a farm of 176 acres, worth \$12,000.

EMMERT GEORGE S. Farmer, Sec. 7; P.O. Morristown; was born Dec. 2, 1839; came to Illinois from Pennsylvania in the Fall of 1851; was educated and taught school in this county; he enlisted for three years in Co. H, 37th Ill. Vol. Inf. Sept. 21, 1861; was in the battles of Pea Ridge and Prairie Grove, where he lost his right leg; was honorably discharged March 9, 1863; was twice elected Tax Collector; married Fannie S. Dickerson, of Atkinson, Jan. 21, 1868; was then appointed Postmaster of that place; returned to Osco; was again elected Tax Collector, and held the office for three years; is School Director; Ind. Rep; Luth; elder of the church; his wife was removed by death May 30, 1876; he has five sons, William L., Philip M., George A., John F. and Frederick H.; he owns 82 acres of land, worth \$5,500.

EMMERT PHILIP, Grain Dealer, Osco; was born in Germany, July 17, 1822; in 1833 he came with his parents to this country, who located in Napier Tp. Bradford Co. Pa; he came to this county and township in Oct. 1851, where he now resides, being one of the oldest residents in the township; Dem; Luth; he has been engaged buying and shipping grain during the last two years; was formerly a carpenter, farmer and stock raiser in Bedford Co.

ERDMAN CHARLES, lives in Morristown; laborer; born Germany.

ERNSTFRANKE FREDERICK, Sec. 8; P.O. Morristown; farm laborer; Luth; born Germany.

EVERS R. coal miner; Rep; born Wales.

FLEMING LAVINA, widow; Sec. 5; P.O. Morristown; born N.Y.; farm, 100 acres.

FLEMING R. W. Farmer and Stock Dealer, Sec. 35; P.O. Cambridge; was born in Indiana Co. Pa. March 29, 1847, where he was brought up on a farm and educated in the public schools; he came to this county in 1865; Dem; has been School Director; he is not a church member, but thinks much good is accomplished by most all denominations; in Jan. 1871 he married Zipporiah West, of Osco; has been engaged for about two years in shipping stock; they have 433 acres of land, worth \$28,000.

GAESSNER OMAR J. Sec. 8; P.O. Morristown; farmer; Rep; Luth; born Germany.

GAESSNER OSCAR F. Sec. 8; P.O. Morristown; farmer; Luth; born Germany; 180 ac.

GAHN FREDERICK, Sec. 6; farmer; Luth.

GEBEL FREDERICK, Sec. 1; P.O. Geneseo; rents; Luth; born Germany.

GERARD FRANCIS, Osco; merchant; Rep; born in Canada.

GERARD W. F. Osco; merchant; Rep; born N.Y.

GORDON ANDERSON, Sec. 2; P.O. Geneseo; farmer; Dem; Bapt; 160 acres.

GORDON AZARIAH, Sec. 2; P.O. Geneseo; rents; Dem; born Indiana.

HADLEY DAVID, Sec. 27; farmer; Rep; Meth; born England.

HAFAER JOHN W., P.O. Morristown; farmer, rents; Dem; born Pa.

HAFAER ROBERT, Sec. 8; P.O. Morristown; farmer; Dem; born Pa; 80 acres.

HAMANN H. Sec. 3; farmer; Dem; Luth; born Germany.

HAMANN T. Sec. 1; P.O. Geneseo; rents; Dem; Luth; born Germany.

HAMILTON HENRY W. Sec. 15; P.O. Osco; farmer; Rep; born in Brookfield, Mass.

HAMILTON LEVI A. Farmer, Sec. 15; P.O. Osco; a grandson of Wm. Hamilton, a soldier in the Revolutionary War; was born in Fabius, Onondaga Co. N.Y. April 10, 1810; moved to Brookfield, Mass. 1816, where he and Mary Walker, born Jan. 10, 1813, were educated, whom he married June 5, 1831; Meth; was Steward twenty-five years, also Constable and School Trustee; came to this county 1856; was efficient in organizing the Meth. Church, Ind; has been School Director and also Supervisor; his children are two sons, Oscar W. and Henry W., and four daughters, Sarah F. and Mary A., Emma W. and Lucy J.; he has 160 acres of land, worth \$12,000.

HAMMOND A. lives in Morristown; carpenter; Rep; born N.Y.

HANCOCK GEORGE W. Sec. 8; P.O. Osco; farmer; Dem; born Pa; 80 acres.

HART ANNA M. widow; Sec. 19; P.O. Osco; farmer; Luth; born Sweden; 26 acres.

HART FRANK W. Farmer, Sec. 19; P.O. Osco; born in Henderson, Knox Co. Ill. June 1, 1856.

HART CHARLIE O. Farmer; Sec. 19; P.O. Osco; born in Lynn Tp. this county, April 21, 1860; Frank W. Hart, with his parents, John Hart, born May 26, 1819, and Anna M., born May 1, 1822; his brothers, L. J. Hart, born Aug. 28, 1842; Andrew A., born April 30, 1846, in Sweden, now in Coos Co. Oregon, and one sister, Anna L., born Dec. 16, 1853, in Knox Co. now in Indiana, moved to Andover, this county, in 1858, where his sister, Christine J., was born April 5, 1858; moved to Lynn in 1859, the birth place of Charlie O. Hart; they came to Osco in 1864, where his sister Matilda was born Dec. 1, 1865; they are Lutheran in religion; Rep; their father died Dec. 31, 1868; they now live with their mother, on their farm of 66 acres, worth \$4,300; Frank W. was educated here and in the Orion schools, and Charlie O. in the schools of this place; they went to Saline Co. Kan. in 1870; all returned in 1871, except Frank W., who returned in 1872.

HENDERSON R. Sec. 13; P.O. Geneseo; farmer; Dem; Meth; 140 acres land.

HINMAN R. H. Farmer, Sec. 27; P.O. Cambridge; was born in Conn. Feb. 4, 1828; came to this town in June, 1851; Ind; Prot. Epis; he has been Road Commissioner and Justice of the Peace; is Supervisor of this town; was Chairman of the County Board in 1875; he is also Secretary of the Henry Co. Agricultural Society; he married Elizabeth Miller, of Ohio; he has two sons, William E. and Frank M. and one daughter, Jennie M.; Oct. 8, 1867, married Susan Carl of Osco; has 250 acres of land, worth \$18,000.

HINMAN W. W. Farmer, Sec. 26, Cambridge; was born in Conn. April 11, 1833; came to Osco in June, 1851; Dem; Prot. Epis, he has been Assessor; was Sergeant Co. D. 112th Ill. Vol. Inf. and was in the battles of Knoxville, Wilmington, Resaca, Atlanta, Franklin, Nashville, and East Tennessee raid, married C. Olmsted, of Cambridge, in 1867; deceased Dec. 9, 1870; married Elizabeth Townsend, Feb. 21, 1872; his children are Daniel O. and Willis T.; he has 200 acres of land, worth \$15,000.

HOFLUND CHARLES J. Sec. 28; P.O. Osco; farmer; Rep; Meth; horn Sweden; 294 acres.

HOLKEV CHARLES, farmer; Rep; Luth; born Germany; 160 acres.

HOLLAND ELL, Farmer, Sec. 30; P.O. Osco; born in Monongalia Co. W. Va. on Dec. 1, 1816, where he was brought up and educated; owned a saw mill and engaged in agriculture and the lumber business for about seventeen years; he owned a farm which he cultivated until he came west; he was in the Union service as a teamster in 1861—63; on Jan. 3, 1839, he married Miss Louisa Tarlton, of his native county, where she was born June 8, 1822, brought up and educated; he came west in 1864, bought the land where the Lagrange Colony was once located, and where he now resides; in religion they are Bapt; he has been for many years Deacon and Trustee of his church; has also been Clerk; his brothers, Reazin, John and Solomon, were in the Union army; he has two sons, Elmos T., born Aug. 11, 1848; James E., born Aug. 14, 1856, and four daughters, Hanna M., born Jan. 29, 1842; Sarah H., born Jan. 27, 1844; Mary J., born Feb. 7, 1851; Margaret L., born March 19, 1860, now living, and had six children removed by death; he is Rep; is School Director; owns 426 acres of land, worth \$29,000.

HOLMES JOHN, Farmer, Sec. 30; P.O. Osco; was born in Sweden, Feb. 14, 1841; came to this county in 1869; married Charlotte A. Anderson, born in Sweden; came to this country in 1852; has two sons, Henry E., born May 5, 1871; Charles A., born April 1, 1875; Luth; Rep; he and his brother, Charles G. Holmes, own 66 acres of land, worth \$4,290; Charles G. Holmes came to this country from Sweden in May, 1868; married Emily Johnson, Jan. 1875.

HORNECKER GEORGE J. Sec. 14; farmer; Dem; Luth; born Germany; 240 acres.

HORTON GILBERT, Sec. 34; P.O. Cambridge; farmer; Ind; Spirit; born Pa.

HOWELL CHARLES G. Farmer, Sec. 2; P.O. Geneseo; was born in Monongalia Co. W. Va. Jan. 22, 1837, where he and Miss Sarah C. Holland, born Aug. 10, 1835, were educated, whom he married Sept. 30, 1860; he enlisted Aug. 14, 1862 in Co. C, 14th W. Va. Vol. Inf. and served his country nearly three years; was honorably discharged July 3, 1865; Bapt; is Deacon of his church; Rep; and has been School Director for seven years; he has six daughters, Rebecca J., Susan O., Blanche B., Jessie F., Love A. and Anna H.; he has 162 1/2 acres of land, valued at \$10,000.

HOYT J. W. Sec. 25; P.O. Cambridge; farmer; rents; Dem; born Conn.

JOHNSON CHARLES, Sec. 34 farmer; Dem; born Sweden.

JOHNSON FREDERICK, Sec. 29; P.O. Osco; laborer; lives on Chas. J. Hoflund's farm.

JOHNSON JOHN, Sec. 31; P.O. Andover; farmer; Rep; Luth; born Sweden.

JOHNSON JOHN, Sec. 34; P.O. Cambridge; farmer; Dem; born Sweden.

JOHNSON J. P. laborer; Meth; born in Sweden.

JOHNSON JOHN A. Sec. 11; farm hand; Rep; Luth.

JAMES NELSON, laborer; Luth; born Denmark.

KLARON MARTIN, Luth; born Germany.

KNOWLES MATTHEW, Farmer, Sec. 22; P.O. Osco; born in Matlock, Derbyshire, England, May 19, 1821; came to Pa. 1848, to this county May, 1856; on Dec. 29, 1859, he married Miss Annie Radburn, who was born in Raddle, England, June 15, 1831; came to Philadelphia 1833, and to this county June, 1859; they have one son, William H., born May 3, 1866; three daughters, Sophia R., born Oct. 5, 1860; Emma W., born Oct. 20, 1862, and Annie L., born Aug. 5, 1869; Rep; has been School Director and Treasurer of the Board two years; he has 80 acres of land, worth \$5,500.

LAMB A. M. C. Sec. 6; carpenter; Rep; born N.Y.

LAMMART F. farmer; born Germany; 40 acres land.

LANDEN CHARLES, Sec. 28; P.O. Osco; farmer; Rep; born Sweden; 70 acres.

LARSON ANDREW G. Farmer, Sec. 28; P.O. Osco; was born in Sweden July 25, 1837; came to this country Aug. 18, 1860; married Mathilda L. Hokonson, Nov. 1, 1866; born in Sweden; he is a Rep; Luth; he is now Church Trustee; has five sons, Lewis E. and Andrew J., born June 28, 1867; Henry J., born June 27, 1872; Charles R., born June 7, 1874; Gust. A., born July 25, 1876; one daughter, Nellie A., born June 11, 1870; has 200 acres, valued at \$13,000.

LAWSON JOHN M. Sec. 17; farmer; rents; Rep; Luth; born Sweden.

LAWSON S. S. Luth. minister at Morristown; Rep; born Pa.

LEIBEE GEORGE, Sec. 4; farmer; Ind; Meth; born Ky; 341 acres.

LEIBEE JACOB, Sec. 4; farmer; Dem; born Ohio.

LEIBEE JOSEPH, farmer; Dem; born Ohio.

LEIBEE WILLIAM, Sec. 4; P.O. Geneseo; farmer; rents; born Ohio.

LINBURG PETER J. Sec. 29; P.O. Osco; farmer; Rep; Luth; born Sweden.

LINDAHL CHARLES O. Sec. 29; P.O. Osco; farmer; rents; Rep; Luth; born Sweden.

LINDBLAD J. M. farmer; rents; Rep; Luth; born Sweden.

LINDE ERICK, Osco; shoemaker; Rep; Luth; born Sweden.

LINDQUEST CHARLES, Farmer, Sec. 19; P.O. Osco; born in Sweden, Nov. 5, 1833; came to this county in July, 1859; enlisted in Co. C, 42d Ill. Vol. Inf. Aug. 10, 1861; served during the war; was in the battles of Island No. 10, Corinth, Nashville, Murfreesboro, Missionary Ridge, Dalton, Resaca, and seventeen other battles; was wounded four times; he married Maria S. Johnson Feb. 28, 1866; they had two sons; Charles E., born May 28, 1869; Gustaf L., Dec. 2, 1871; one daughter, Maria C., Oct. 21, 1866; his wife was removed by death March 16, 1873; he subsequently married Josephina C. Frances Aug. 20, 1874; their children are two daughters—Emma C., born July 22, 1875, and Sarah E., Jan. 26, 1877; his wife died Feb. 10, 1877; he is Luth; is Deacon; Rep; is Tax Collector; has been School Director seven years; has 120 acres land, worth \$8,000.

LONG MIKE, Sec. 7; P.O. Morristown; farmer; Dem; Cath; 184 acres land.

MCCAW ELIZABETH, widow; Sec. 7; P.O. Osco; farms; Epis; born Ireland; 79 acres.
MCCAW JAMES, Sec. 32; P.O. Osco; farmer; born Pa.

MCCAW JOHN, Sec. 32; P.O. Osco; farmer; born Pa; 40 acres.

MCCARTY JOHN T. Farmer, Sec. 11; P.O. Cambridge; a son of David McCarty, a soldier in the war of 1812; was born in Cheshire, Gallia Co. Ohio, Feb. 18, 1827; was educated and came to Peoria Co. in 1848; married Mary A. Miller; he is a Dem; was Road Commissioner; came to this Co. in June, 1857; his wife having been removed by death, he subsequently married Sarah A. Robinson, of Andover, Nov. 29, 1866, who was born in Pa; came to Henry Co. and engaged in school teaching; they are Meth; have five sons—William J., born April 15, 1851; Albert, Jan. 30, 1862; John A., Nov. 12, 1868; Elbert C., Oct. 22, 1874; and Charles T., July 4, 1863; five daughters—Sarah E., Sept. 21, 1852; Mary E., July 5, 1854; Henrietta, July 3, 1858; Mary A., Sept. 30, 1867; and Florence M., Jan. 15, 1871; has been School Director twelve years, and owns 160 acres land, worth \$12,000.

MCCLAINE ROBERT, Sec. 33; P.O. Osco; farmer; born Ireland.

MCCLAINE WILLIAM, P.O. Osco; farmer; rents.

MCCURDY A. Sec. 20; farmer; Dem; Epis; born Ireland.

MCFARLAND J. W. Sec. 35; P.O. Cambridge; Dem.

MCFARLAND R. Sec. 35; P.O. Cambridge; farmer; Dem; Christian; born Ohio.

MCHENRY CHARLES, Sec. 23; farmer; Dem; Meth; born Ill; 120 acres land.

MCLAUGHLIN JOHNSON, Farmer, Sec. 36; P.O. Cambridge; born in Ireland, May 18, 1825; came to this town in 1851; Dem; been School Director; Pres; is Elder of his church; married Mary Parks, of Pa. March 11, 1853, who was born in Ireland March 23, 1825, and at an early age moved to Scotland; came to this county in 1849; he has two sons, John J., and David W., born Oct. 23, 1856, and one daughter, Mary E., Dec. 13, 1860; he has 80 acres land, worth \$5,000.

MAGEE CHARLES, Farmer, Sec. 1; P.O. Geneseo; was born in Peoria Co. Ill. Jan. 18, 1844, where he was educated; at the age of 17 he enlisted in Co. H, 86th Ill. Vol. Inf. and served his country three years; after serving about twenty months he was promoted to the position of Q. M. Sergt. which position he held until he was honorably discharged at the close of the war; he was in the battles of Perryville, Chicamauga, Missionary Ridge, and at the siege of Knoxville; was also with Gen. Sherman during his celebrated campaign from Chattanooga to Atlanta, and thence to the sea; came to this Co. in June, 1865; married Miss Nellie Paine, of Geneseo, Sept. 22, 1870, formerly of R.I., where she was educated; in rel. they are Bapts; he is Rep. in pol. and has 80 acres land, valued at \$4,500.

MAGEE MARIA R. widow; Sec. 1; P.O. Geneseo; farmer; born Maryland; 160 acres land.

MANGUSON CHARLIE, Sec. 18; P.O. Osco; farmer; Rep; Luth; born Sweden; 80 acres.

MANGUSON ERICK, Sec. 18; P.O. Osco; farmer; Rep; Luth; born Sweden; 240 acres.

MANNING S. A. laborer, Osco; Rep; Meth; born Sweden.

MARSHALL JOHN C. lives in Morristown; mason; Rep; born Pa.

MELTZER WILLIAM, farmer; Rep; Luth; born Germany; 80 acres;

MILLER AUGUST, Sec. 1; P.O. Geneseo; farmer; born Germany; 80 acres land.

MILLER JOHN, Sec. 3; P.O. Morristown; farmer; Luth; born Germany; 7 acres.

MONESMITH ALONZO, Sec. 4; farmer; Dem; born Ohio.

MONKMAN M. laborer, Morristown; Dem; born England.

NELSON JOHN, P.O. Cambridge; teacher and farmer; Rep; Prot. Epis; born Ireland.

NELSON JOHN M. Sec. 29; P.O. Osco; farmer; rents; Rep; born Sweden.

NICLOYE T. Sec. 6; P.O. Morristown; farmer; rents; Luth; born Germany.

NIGHTINGALE JOHN, merchant, Morristown; Dem; born England.

NOONAN J. Sec. 10; P.O. Geneseo; farmer; Dem; born Ireland; 160 acres.

NYE ANDREW, P.O. Osco; farmer; rents; Rep; Luth; born Sweden.

PARSONS JOHN S. Sec. 21; P.O. Osco; farmer; Dem; Meth; 70 acres land.

PATE WM. Sec. 15; farmer; Rep; born England; 160 acres land.

PARKS SAMUEL, Farmer, Sec. 36; P.O. Cambridge; was born in Ireland, June 24, 1826; went to Scotland in 1838; came to this country in 1846, and to this town in 1854; Dem; Pres; married Catharine Johnson, of Cambridge, May 12, 1854, who moved from her native country—Ireland—in 1847; their children are Margaret B., born Feb. 17, 1855; Mary E., June 13, 1859; Annie J., May 12, 1861; Eliza, April 23, 1863; and David, Oct. 28, 1857; he has 80 acres land, worth \$4,000.

PECKHAM ALFRED M. harness-maker, Osco; Rep; born N.Y.

PETERSON ERICK A. Farmer, Sec. 31; P.O. Osco; was born in Sweden, Feb. 15, 1834; came to Iowa in 1857, to this county in 1859; married Christine Elm Nov. 8, 1859, who was born in Sweden, Aug. 15, 1828; came to N.Y. in 1846, to this Co. in 1853; they have three daughters—Emma A., born July 26, 1861; Ella E., Aug. 8, 1867; Cora R., Jan. 7, 1874; one son, Sherman A., Jan. 13, 1865; Meth; he has been School Director six years, Church Trustee five years, and has 247 acres land, \$15,000.

PETERSON SAMUEL, Farmer, Sec. 16; P.O. Osco; was born in Tjarstad Soken, Sweden, Jan. 6, 1836; he is the son of Peter Samuelson, of that place, where he was brought up and educated; he came to this country, Webster Co. Iowa, via Boston and Chicago, in 1857; entered 80 acres of land in that Co; lived there three years; came to this Co. in 1860; rented a farm in Colona; moved to Western Township in 1863; on March 22, 1865, he married Miss Anna M. Manguson, of that place, formerly of Sweden; he came to where he now resides in 1873; he has two sons—John L., born July 2, 1867; Samuel O., Jan. 6, 1873; and two daughters—Dulsena M., Sept. 19, 1869; Lydia W., October, 1874; he has 530 acres land, worth \$31,000; Rep.

PETTERSON SWAN P. Farmer, Sec. 31; P.O. Osco; born* in Sweden, Oct. 11, 1829; he came to this country with a party of 327 persons, in 1849; he was seven weeks and four days on the ocean, and more than a month coming from N.Y. to this Co. by canal, lakes and wagon; arrived Aug. 12; the privation and suffering during their three months' journey may be imagined from the fact that nearly one-half their number died with cholera after they left Albany; when he first came here he worked for 25 cents a day, or \$8 per month; he married Hanna Fosberg, of Henry Co. Dec. 15, 1853, born in Sweden; she was nine weeks and four days crossing the ocean; they have six sons and four daughters; they are Luth; is Church Trustee; has 320 acres, worth \$20,000; Rep.

PETTEYS JOHN T. Farmer, Sec. 13; P.O. Cambridge; was born in Oneida Co. N.Y. May 3, 1833, where he was educated, and married Miss Lurana E. Field, who was born Aug. 15, 1839, in Winchester, Cheshire Co. N.H. who at an early age moved with her parents to Oneida Co. where she was educated and married; they have one son, Willard A., born Sept. 14, 1862; are Meth; he has been Steward; is Rep; been School Director six years, School Trustee three years; is also a Director of the Osco and Western Mutual Fire Insurance Co. and Trustee of the Munson Cemetery Association; he has 80 acres, value \$6,500.

POBANZ AUGUST F. Sec. 21; P.O. Osco; farm laborer; Luth; born Germany.

POPPLETON GEORGE, Farmer, Sec. 24; P.O. Cambridge; was born in Lincolnshire, England, Aug. 15, 1831; came to Niagara Co. N.Y. April, 1851, where he was educated; came to this Co. in October, 1854; married Miss Esther Hall Dec. 31, 1855, who was born in the Co. of Fermanagh, in the north of Ireland, where she was educated and taught school; came to Pa. in 1851, to this Co. in 1854; Rep; Epis; he has been School Director; has four sons—George B., born June 14, 1859; Britton L., Aug. 18, 1863; Sherman W., Jan. 3, 1866; John W., Dec. 10, 1870; two daughters—Mary J., Nov. 30, 1856; and Esther A., June 17, 1873; he has 193 acres of land, valued at \$13,500.

POWELL C. T. Farmer, Sec. 12, P.O. Geneseo; was born in Guernsey Co. Ohio, May 22, 1832; came to Peoria Co. in 1844, where he, and Miss H. Magee, born in Ohio Sept. 6, 1834, were educated, whom he married Feb. 10, 1853; Rep; was Tax Collector and School Director; they came to Osco in Nov. 1860; Bapt; have three sons, Francis M. born Dec. 4,

1853, Walie M., Dec. 26, 1866, and Charles M., June 16, 1872; two daughters, Candace, April 22, 1858, and Ida B., Aug. 3, 1860; he is now School Director, and has 240 acres of land, worth \$18,000.

PURVIANCE A. Sec. 5, P.O. Morristown; farmer; Rep; Chris; born Ohio.

PURVIANCE C. W. Osco; clerk; Rep; born Ind.

PURVIANCE D. L. Morristown; merchant; Dem; Chris; born Ohio.

PURVIANCE ELIZA, wid. Sec. 4, P.O. Morristown; farmer; 80 acres.

R AAN FREDERICK, born Germany.

RAMUS L. Sec. 8; farmer; born Germany; 10 acres land.

RECORDS B. Sec. 36, P.O. Cambridge; born Pa.

REDMAN SOLOMON, Sec. 26, P.O. Cambridge; Rep; Bapt; born Pa.

REED S. W. Osco; lumber dealer; Rep; Pres; born Pa.

RESSER CHARLES, lives in Morristown; shoemaker; Rep; Meth; born Pa.

RINGLE JOHN, Sec. 11; Rep; born Pa; 150 acres land.

RINGLE JOSEPH, Farmer, Sec. 14, P.O. Osco; son of Mathias Ringle, who served his country during the revolutionary war; was born in Westmoreland Co. Pa. Dec. 6, 1809, where he, and Miss Mary A. Whitesel, born Dec. 10, 1814, were educated, whom he married May 21, 1836; they came to this county March 20, 1857; Pres; have four sons, James, born April 3, 1837, John, May 21, 1841, William, March 6, 1847, and David W.; three daughters, Catharine, Oct. 2, 1843, Louisa, Oct. 11, 1845, and Mary E.; he has 80 acres of land, valued at \$6,400.

RINGLE WILLIAM, Farmer, Sec. 28, P.O. Osco; was born in Alleghany Co. Pa. March 6, 1847; came to this county March 20, 1857; he was educated in our Public Schools and the Orion Academy; Rep; Pres; has been Sabbath-school Teacher for a number of years; married Miss Allen A. Welton, of Osco, Oct. 23, 1873, who was born Feb. 22, 1851; at an early age she moved with her parents from Peoria Co. to this town; he is son of Joseph Ringle, of this township; he has 160 acres of land worth \$11,000.

RIVENBURG G. H. Sec. 16; farmer; Rep; Meth; born Pa.

ROGERS EDMOND, P.O. Osco; blacksmith; Rep; Bapt; born N. J.

ROGERS J. S. Sec. 7, P.O. Morristown; farmer; Rep; born Ill.

ROGERS T. H. Sec. 8, P.O. Morristown; farmer; born N.Y.

S ALL CHARLES J. Sec. 19; farm hand; Rep; Luth; born Sweden.

SAMUELSON JAMES, Sec. 17, P.O. Osco; farmer; Rep; Meth; born Sweden; 20 ac.

SAMUELSON AUGUST, Farmer, Sec. 34, P.O. Osco; was born in Vesterenby, Esterg-helen, Sweden, Oct. 11, 1839; came to this country in 1851; was three months crossing the ocean to N. Y. and two weeks on his journey to Buffalo; came to this county in 1852; Rep; Meth; married Tilda Anderson Oct. 24, 1867, who was born in Sweden Jan. 1, 1851; he has one son, Amil G. born Dec. 18, 1869, and two daughters, A. A., Jan. 12, 1872, and Ella A., Oct. 11, 1874; he has 160 acres of land, worth \$12,000.

SCHMOLL FREDERICK, Sec. 4, P.O. Osco; farmer; Dem; Luth; born Germany; 160 ac.

SHERARD WILLIAM, Sec. 36, P.O. Cambridge; farmer; Rep; Pres; born Pa.

SHOWALTER J. S. Farmer, Sec. 5, P.O. Morristown; was born in Franklin Co. Va. Aug. 7, 1819; he is self-educated, very temperate in habits, never having drank spirituous liquors or used tobacco; he moved to Ohio in 1826; subsequently traveled four years in the South; returned; married Miss Mary D. Miller, of Preble Co. Oct. 29, 1846, formerly of Butler Co, where she had been educated; he then became a druggist; was elected County Surveyor in 1852, which office he held until he came west to this county in March, 1855; Rep; has been Assessor six years; he has also been Supervisor of his town; in religion, Lib; has brought up and educated two adopted children, Ellen E. Showalter and Maggie J. Purviance; he has real estate valued at \$15,000.

SIBLEV CHARLES W. Morristown; broom-maker; Rep; born Mass.

SMITH D. H. Sec. 12, P.O. Geneseo; farmer; Rep; Meth; born Ohio; 160 ac. land.

SMITH JARED H. Farmer, Sec. 22, P.O. Cambridge; born in Harwinton, Ct. Nov. 18, 1827, where he was educated; came to this county Nov. 1853; married Miss Jane A. Welton, of his native town, Oct. 1, 1854, and returned in Nov. of the same year; his wife having been removed by death, he subsequently married Miss Mary E. Knowles, of Henry Co. Aug. 18, 1864; in religion they are Epis., he is Jr. Warden; Rep; is School Trustee; has been Town Treasurer, also represented his town four years in the capacity of Supervisor; he has four sons, Jared H., George R., Henry A. and Charles E.; three daughters, Amelia M., Myra J. and Anna E.; he has two farms containing 560 acres of land, worth \$29,000.

SODERBERG ANDREW G. farm hand; Meth; born in Sweden.

STAM MARY L. wid. Sec. 4, P.O. Morristown; farmer; owns house and lot.

STENCEL H. Sec. 21; farmer; Rep; Luth; born Prussia.

STOUGHTON H. Sec. 21, P.O. Osco; farmer; Rep; Meth; born Ohio; 160 acres.

STOUGHTON HARDEN, Sec. 21, P.O. Osco; farmer; Rep; Meth; born Ohio.

STOUGHTON HENRY E. Farmer, Sec. 22, P.O. Osco; was born in Ashtabula Co. Ohio, April 15, 1837; came to Osco Feb. 1866; Rep; he has been Tax Collector of his town and is now School Trustee; was a member of Co. C, 177th O. Vol. Inf. in the war for the preservation of the Union; married Philinda Richmond, of Windsor, Ashtabula Co. Ohio, March 26, 1861; he has two sons, Fitch J. born Feb. 8, 1862, and Henry L. May 12, 1869; he has 160 acres of land, worth \$12,000.

STRIPLING CHARLIE, Sec. 8, farmer; born Germany; 15 acres of land.

STUBBS CHARLES, Sec. 6, P.O. Morristown; carpenter; Rep.

STURR DORSEY J. lives with Geo. Leibee, Sec. 4, farmer; Dem; born Ohio.

STUTTERD J. W. Osco; druggist; Rep; Bapt; born N.Y.

SUTTON ANDREW J., P.O. Morristown; teacher; Rep; Bapt; born Pa.

SWANSON CHARLES, Sec. 28, P.O. Osco; farmer, rents; born Sweden.

SWANSON GUST W. Sec. 32, P.O. Osco; farmer; Rep; Luth; born Ill; 25 ac. land.

SWANSON NELS, Sec. 19, P.O. Osco; farmer; Rep; Luth; born Sweden; 135 acres.

SWANSON L. P. Sec. 20, P.O. Osco; farmer; Rep; Luth; born Sweden; 40 ac. land.

TOMLINSON DAVID C. Sec. 20, P.O. Osco; farmer; Rep; born Mich.

TOMLINSON DAVID S. Sec. 11; farmer; Rep; born N.Y; 95 ac. land.

TOMLINSON WILLIAM H. Sec. 3; farmer, rents; Rep; born Mich.

TOPPER ERICK G. Sec. 31, P.O. Osco; farmer; Luth; born Sweden; 80 ac. land.

TOWNSEND WILLIAM S. M.D. Osco; was born in Belmont Co. Ohio, May 31, 1846; moved to Iowa in 1868; he was educated for his profession at Keokuk, and in the Medical Department of the State University at Iowa City, where he graduated with honors at the head of his class; after practicing in Iowa he came to this county Dec. 30, 1876; he is now the practicing physician and surgeon at Osco; Rep. in pol.

TRUAX A. Morristown; machinist; Rep; Meth; born N.Y.

TVSON HAGERMAN, Sec. 16, P.O. Osco; farmer; Dem; born Ohio; 212 acres.

VALENTINE MARTIN V. Sec. 34, P.O. Cambridge; farmer; Dem; Ind; born Pa.

VIBERG JOHN Jr. laborer; born Sweden.

VIBERG JOHN, Osco; mechanic; born in Sweden.

WAGLE JOHN, Sec. 2, P.O. Geneseo; farmer; Rep; Luth; born Germany; 160 ac. land.

WELTON JAMES M. Sec. 14; farmer; Rep; Epis; born Ill.

WARD LEWIS, Farmer, Sec. 35; P.O. Cambridge; was born in Hasel, Sweden, May 13, 1824; came to this county in 1850; Meth; Rep; married Christine E. Hellgrin, of Knox Co. May 12, 1853, who was born in Sweden, Nov. 19, 1828; has six sons: Henry B., a student of Hedding College, Abingdon, Ill; Abraham L., Frank O., John E., Gilbert E., and Willie; one daughter, Mary A.; has 80 acres of land, valued at \$5,000.

WELTON L. C. Sec. 14; farmer; Rep.

WELTON MERRITT H. Sec. 23; farmer; Rep; born Ill.

WEIDLEIN ANDREW, Farmer, Sec. 6; P.O. Morristown; was born in Pa. April 16, 1840; came to this county Oct. 1851, where he and Miss Sarah E. Conrad, of Henry Co., formerly of Pa., were educated, whom he married April 3, 1864; they are Luth; he has been Assistant Sabbath-school Superintendent; is Elder of the Church; Dem; been Road Com; is School Director; has three sons: William E., Joseph C., Lewis A., and three daughters: Mary L., Ellenora E., and Margaret J.; he owns 345 acres of land, value \$20,000.

WEIDLEIN JACOB, Farmer, Sec. 3; P.O. Morristown; was born in Shellsburg, Bedford Co. Pa. Feb. 17, 1850; came with his parents to this township, *via* Rock Island, in 1851; lived about seven years here, then moved to Edford Township, where he was educated in the public school; returned to Osco in the Spring of 1871, farmed two years, then engaged in the hardware business in Orion for sixteen months; returned to his farm where he now resides, in Dec. 1875; on Oct. 15, 1876, he married Miss Jennie L. Bjerrum; she was born in Davenport, Iowa, Nov. 21, 1857; moved with her parents to Osco, where she was brought up and educated; he has 212 acres of land, worth \$14,000.

WESTERLUND ERIC, Farmer, Sec. 28; P.O. Osco; was born in Sweden, Jan. 16, 1836; he came to this county in 1850; married Christine Anderson, Feb. 7, 1858, who was born in Sweden, Jan. 30, 1843, and came to this county in 1849; Luth; been Church Trustee nine years; Rep; been Road Com. and School Director; has two sons and four daughters; he takes special interest in raising good stock, particularly hogs, which are placed up n the market at the age of fifteen months, averaging 400 pounds each; he owns 120 acres of land, worth \$8,400.

WHIPPLE EDWIN R. Sec. 25; farmer; born Ill.

WHITELINE JOHN J. Farmer, Sec. 7; P.O. Morristown; Dem; he was born in Napier, Bedford Co. Pa. on March 4, 1837, where he was brought up on a farm and educated in the public schools; he came to Henry Co. in April, 1859; on Feb. 28, 1865, he married Miss Christina Rapp, of Whiteside Co. Ill., where she was born, Jan. 15, 1844, brought up on a farm near Springhill, and educated in the district schools; she can read German and English; her parents Christina and Phillip Rapp, now reside in Geneseo; Mr. Whiteline has one son, William F., born Feb. 1, 1868, and three daughters: Hattie M., May 9, 1866; Rosa S., Oct. 1, 1869; and Flora B., Nov. 18, 1871; They are Luth. in Religion; he is Deacon of his Church; has 178 acres of land, worth \$13,000.

WICKLUND ERIC, Sec. 27; P.O. Osco; born in Undersvik, brought up and educated in Ovanaker, Sweden; came to this county in 1868; Rep; Luth; married Mary Norlund, May 13, 1875, who was born in Bargsjo, Sweden, June 24, 1852; they have one daughter, Hilda T., aged eleven months; he has property valued at \$800.

WIESE JOHN, Sec. 1; P.O. Geneseo; farmer; Luth; 168 ac. land.

WILDEMUTH JACOB, Sec. 11; farmer; Rep; Luth; born Ind.

WILDEMUTH PETER, Farmer; Rep; Luth; born France; 240 ac. land.

WILDEMUTH PHILLIP, Sec. 12; P.O. Geneseo; farmer; Rep; Luth; born Germany.

WILKEY DAVID, Sec. 32; P.O. Andover; farmer; Dem; Pres; born Ireland.

WILKEY JAMES, Sec. 32; P.O. Andover; farmer; Dem; Pres; born Ireland.

WILLIAMSON HIRAM F. Farmer, Sec. 19; P.O. Osco; was born in Indiana Co. Pa. July 13, 1833, where he was educated, and was engaged mostly in the lumber business; came to this county in the Fall of 1856; married Hanna P. Denton, Nov. 1, 1860, who at an early age moved with her parents from her native state, N. Y., to Winnebago Co., thence to this county, where she was educated at the schools at Geneseo; he has two sons: Jacob D., born Nov. 12, 1861; and George M., April 16, 1868; his wife having been removed by death, April 24, 1868, he subsequently married Melissa A. Denton, Oct. 24, 1869; she is the daughter of Ambrose Denton, a well known surveyor, formerly of this county; she was born in Winnebago Co. Oct. 11, 1845; came here with her parents in 1852, was educated in our public schools and a select school at Orion; he enlisted for three years Aug. 9, 1862, in Co. C, 112 Ill. V. I.; was in the E. Tenn. Raid; was detailed with the ammunition train for seven months; returned to his regiment; was engaged in several skirmishes and battles in E. Tenn.; was also in the Georgia campaign, and wounded at the battle of Resaca; Meth; was Sabbath-school Superintendent; Rep; School Director two years.

WILLIAMS P. Sec. 3; coal-miner; rents; Dem; born Eng.

WILSON MAGGIE H. Morristown; widow; dressmaker; born Norway.

WOODWARD F. H. Sec. 21; P.O. Osco; farmer; Rep; born Ohio.

WOODWARD HIRAM, Sec. 21; P.O. Osco; farmer; Rep; Pres; born Vt.

WOODWARD LUMAN, Farmer, Sec. 21; P.O. Osco; born in Licking Co. Ohio, Feb. 4, 1831, where he and Miss Laura Woodworth were educated, whom he married Aug. 15, 1852; came to this county April 1855; Rep; been School Director a number of years; Road Commissioner five years; Treasurer of the Board four years; he is grandson of Asa Woodward, a Revolutionary Pensioner, who was with Washington at Valley Forge, and one of eighty men with Ethan Allen at the celebrated surrender of Ticonderoga, demanded in the name of the Great Jehovah and the Continental Congress; has two daughters: Almena, and Alice; he has 140 acres of land, valued at \$10,500.

WOODWORTH G. P., P.O., Osco; Rep; born Ohio.

YAGER WILLIAM, Sec. 21; P.O. Osco; farmer; Rep; Luth; born Ger; 100 acres land.

YAGER FRED. Farmer, Sec. 10; P.O. Osco; was born in Voldeck, Ger. July 4, 1850; came to Edford, Henry Co. Oct. 1858; remained there until the Spring of 1865, then moved on to section 21, Osco; moved on to the farm where he now resides, in March, 1875; he was seven weeks crossing the ocean to N. V., and five days coming from there to Geneseo; he is independent in politics and religion; his father, William, born in Ger. Dec. 10, 1808, and mother, Christiana, born in Ger. March 25, 1812, reside on their farm of 100 acres, Sec. 21; he has one sister, Caroline Stencel, who, with her husband, resides with him at present; he owns 207 acres of land, worth \$13,500.

BUSINESS DIRECTORY.

OSCO.

Emmert Philip, Grain Dealer.

Townsend Wm. S. M. D. Physician and Surgeon.

WETHERSFIELD TOWNSHIP.

- A**BBOTT CHARLES F., P.O. Wethersfield; lives with his father; Dem. Ind; born Ill.
ABBOTT JOSEPH H., P.O. Wethersfield; Lib; Meth. Epis; from England.
AMES HENRY B. Blacksmith; P.O. Kewanee; Rep; Meth; born N.V.
ANDERSON JOHN, Sec. 31, P.O. Galva; tenant farmer; Rep; born in Sweden; four children.
ARMSTRONG H. B. Sec. 28; P.O. Kewanee; farmer; Rep; Meth; born Ohio; 57½ acres.
ARMSTRONG JOHN, Sec. 14; P.O. Kewanee; Rep; Pres; born Scotland.
ATHERTON J. N. Sec. 18; P.O. Wethersfield; farms on A. Atherton's place.
ATHERTON JASPER N. Sec. 18; P.O. Wethersfield; farmer; Dem. Ind; born Ill.
ATHERTON MILTON, P.O. Wethersfield; farmer; Dem. Ind; from Ohio.
ATKINSON JAMES, P.O. Wethersfield; farmer; renter; Rep; Pres; from Penn.
ATKINSON WM. P.O. Wethersfield; farmer; Dem; Pres; from Ireland; val. prop. \$1500.

- B**AKER BENJAMIN, P.O. Wethersfield; Dem; Meth. Epis; from Ohio.
BALDWIN DANIEL, P.O. Kewanee; farms Wm. Baldwin's farm; Rep; Bapt.
BALDWIN WALTER V. P.O. Kewanee; lives with Wm. Baldwin; Rep; from N.Y.
BALDWIN WM. Sec. 8; P.O. Kewanee; from N.V; 215 acres, val. \$20,000.
BENNETT SIMON, P.O. Wethersfield; Lib; Bapt; from Penn; came to this county 1855.
BEVAN E. T. Sec. 7; P.O. Kewanee; Dem; born Pa; 80 acres, val. \$7,000.
BICKFORD ISAAC, P.O. Kewanee; Retired Farmer; was born in Washington Co., Ohio, June 7th, 1800; Dem; came to this county 1856; Meth. Epis; owns 96 acres land in Henry county, and 140 in Iowa, val. \$12,000; married Lucy Ellewood Feb. 10, 1822; she was born Sept. 13, 1800; had 6 children, three lived and three deceased; the names of the living are Sarah, born Sept. 15, 1855; Eli, born Sept. 3, 1830; Jeremiah, born Nov. 19, 1834. The names of the deceased are John, born 1823, died Oct. 20, 1823; Daniel, born Oct. 15, 1826, died Sept. 15, 1827; Arthur, born Dec. 26, 1836, died Oct. 1, 1842. Mr. and Mrs. Bickford have been living together 55 years.

BICKFORD JERRY, Sec. 8; P.O. Wethersfield; Dem; 160 acres, val. \$10,000.

BLISH JOHN G. P.O. Wethersfield; miller; Dem; Meth. Epis; born Ill.

BLISH MATTHEW B. Sec. 9; P.O. Kewanee; farmer; Dem; Ind; born 1848; have 2 children.

BLISH SYLVESTER COL. Deceased, was the son of Dea. Thomas Blish, and was born Dec. 31st, 1790, in the town of Glastenbury, State of Connecticut; was married to Rhoda Cheney, Jan. 1, 1811. From private in the Connecticut State Militia, he attained the respective positions of Lieut., Capt., Major, Lieut. Colonel and Colonel, positions secured through merit, military pursuits being naturally congenial to him. He was a member of the Connecticut Legislature in 1833, always being a man of prominence in politics and matters pertaining to the general interests of the people. In the Winter of 1836 he was appointed one of the purchasing committee for the Wethersfield colony, came to Illinois as one of the committee, and purchased the land in Henry county, and returned home in August of that year. In the month of June 1837, he started with his family in wagons for Henry county, Ill., and arrived there about the first of August, and settled on the N. W. ¼ of section four (4), in Wethersfield township, Henry county, Ill., where he opened a farm and resided until his death Oct. 8, 1855. He was appointed postmaster at Wethersfield, Ill., in 1838, which office he held until 1849, it being the first and only post-office opened in this part of Henry county up to that time. He was a prominent man in the early history of Henry county, and his house was the general stopping place in that vicinity for many years. He was also one of the original proprietors of the town of Kewanee, and the first postmaster in the town, which office he held until his death. His body was the second interment made in the Kewanee cemetery, which grounds he gave to the town of Kewanee for burial purposes.

VOTERS AND TAXPAYERS OF

- BLISH WILLIAM H.** Farmer; P.O. Wethersfield; was born in Glastenbury, Conn., May 25, 1812; came to this county July 1837; Dem. Ind; married Eliza Hollister, Jan. 25, 1836, she died Nov. 19, 1856; second wife was Hannah Gage, married April 17, 1860; she was born in Herkimer county, N. Y., Sept. 27, 1833; had eight children by first marriage, four deceased; the living are Charles S., born Dec. 5, 1836; John G., born June 23, 1840; Rhoda C., born June 10, 1850; Addie E., born June 14, 1855; has three children by last wife; Maggie G. born April 1, 1861; William H., Jan. 14, 1863; Hannah E., born Nov. 15, 1871; Mr. B. is School Treasurer of Wethersfield township, and Justice of the Peace; was County Assessor and County Treasurer before township organization.
- BLISS JULIUS**, P.O. Wethersfield; carpenter; Dem; Bapt; from Mass.
- BLOOM WILLIAM**, P.O. Wethersfield; German Church; from Germany to county in 1873.
- BONAR JAMES O.** P.O. Wethersfield; works for C. C. Blish; Dem; Cong; born Ohio.
- BOYD JOHN**, Sec. 30; P.O. Galva; farmer; Rep; Christian; born in Pa; six children.
- BOYD JOHN J.** Sec. 21; P.O. Kewanee; farmer and stock raiser; born N.J. Jan. 28, 1826; came to county 1868; Rep; 80 acres; has held the office of roadmaster; wife was Effie Poysher, born N.Y. 1820; married 1853.
- BRINCKLEY JAMES**, Sec. 17; P.O. Kewanee; rents H. Shanahan's farm; Dem.
- BROOKS JOHN**, Wethersfield; retired farmer; Rep; from N. H.
- BROWN GARRET**, Sec. 5; P.O. Kewanee; Rep; Bapt; from Pa; 128 acres, value \$10,000.
- BROWN OLIVER W.** Retired Farmer; P.O. Kewanee; born in North Coventry, Conn., June 20, 1820; came to the state in 1838, and to the county in 1839; Rep; Meth; married Elizabeth M. Kent, daughter of Ebenezer Kent, Sept. 6, 1846; she was born in Castile, N.Y., July 31, 1830; has eight children living, Clark K., Emily M., George O., Frank G., Eben. K., Milton H., Cyrus A., Mary O.; lost one boy and one girl; has been Assessor several years; was the first pall bearer in the Tp., and heard the first Methodist sermon preached here.
- BROWN SAMUEL**, Night Watch at C. B. & Q. R. R., Kewanee; P.O. Wethersfield; born in Donegal Co. Ireland, Dec. 24, 1833; came to this county in 1861; Rep; Pres; 10 acres, val. \$1,500; married Christian McAdoo June 11, 1854; she was born March 28, 1831, in Ireland; had six children, five living and one deceased, the names of the living are: Mary M., born April 30, 1855; Martha B., born May 7, 1857; Robert, born Oct. 27, 1859; Samuel B., born March 20, 1861; Jennie M., born Jan. 1864; Emma E., born Jan. 30, 1870.
- BRYAN A. T.**, P.O. Kewanee; blacksmith; Rep; born Ohio.
- BRYAN R. T.** Sec. 18; P.O. Galva; renter; A. Hofmoor's farm; Dem.
- BUCHANAN MURDOALEX**; Rep; Ind; born in Ill.
- BUMP JAMES L.**, P.O. Wethersfield; Dem; Ind; born Wis.
- BUMP WILLIAM**, P.O. Wethersfield; Rep; Cong; born Ill.
- BURCOMBE GEORGE**, Sec. 31; P.O. Galva; tenant farmer; born in England; two children.
- CAIRNS LEE**, Sec. 6; P.O. Kewanee; works for H. G. Carson; four children.
- CAMERON JOHN**, renter; Rep; Pres.
- CARLSON FRANK**, Sec. 30; P.O. Galva; works for Samuel Dickson; Dem; born in Sweden.
- CARSON HUGH G.** Farmer, Sec. 6; P.O. Kewanee; born in Salt Creek Tp., Wayne Co. Ohio, May 22, 1823; came to this county Nov. 3, 1836; Rep; Prot; owns 260 acres in Sec. 6, and 27½ acres in Kewanee Tp., valued at \$20,000; married Emily A. Doty Dec. 14, 1843; she was born in Holmes Co. O., Nov. 26, 1826; they have seven children, Mary E., John H., Sarah S. (now Mrs. Wm. T. Orr), Florence (now Mrs. S. R. Parker), Rosa V., Franklin R. and Ida N.
- CAVENAUGH JAMES**, Sec. 27; P.O. Kewanee; farmer; Dem; Cath; born Ill; 160 acres.
- CAVANAGH LAWRENCE**, P.O. Saxon; lives with father; Dem; Cath; born in Ill.
- CAVANAGH PATRICK**, Farmer, Sec. 26; P.O. Saxon; born in Ireland in 1817; came to Henry Co. in 1840; Dem; Cath; owns 200 acres land, val. \$15,000; married Bridget Hunt, of Ireland, in 1839; seven children, James, Lawrence, Thomas, Ann, Mary Jane, Agnes and Bridget.
- CHESLEY ALBERT S.**, P.O. Kewanee; farm laborer; Rep; Ind; came to county in 1876.
- CLARK ELISHA**, Sec. 18; P.O. Kewanee; Rep; Meth; from Canada; 80 acres, val. \$6,000.
- COLE ASA**, Farmer; P.O. Wethersfield; was born in Washington County, Ohio, Nov. 16, 1822; came to this county Oct. 28, 1843; Dem; Ind; owns 120 acres land, val. \$8,000; married Margaret R. Chapman Oct. 19, 1843; she was born Oct. 9, 1825, in Pa.; have ten children living and one deceased; their names: Virginia was born Feb. 8, 1846; Indiana was born Oct. 19, 1847; Sarah was born April 19, 1850; Asa D., born Feb. 24, 1852; Martha E., born Sept. 23, 1854; Austin, born March 29, 1858; Fannie R., born July 18, 1860; Warren W., born Oct. 6, 1862; Allie R., born Sept. 11, 1865; Romenta, born March 17, 1870.

COLE JOSHUA, Sec. 11; farmer; Rep; Ind; owns 160 acres.

COOK ISAIAH, Sec. 36, P.O. Saxon; Rep.

CRAIG GEORGE H. Sec. 29; P.O. Galva; lives with his father; Rep; born in Elmira, Ill.

CRAIG ROBERT H. Farmer, Sec. 29; P.O. Galva; born in Topsham, Orange Co. Vt., Jan. 1 1827; came to this state in 1850; came to this county in 1871; Rep; Ind; owns 320 acres of land, valued at \$20,000; married Mary Fellows March 23, 1848; she was born in Topsham, Vt., June 27, 1827; they have seven children living, George H., born April 14, 1852; Frank H., born April 10, 1859; Melvin S., born Feb. 28, 1862; Dudley, born May 10, 1864; Burton, born Feb. 23, 1867; Fred, born July 23, 1869, and Elmer, born Sept. 23, 1871; lost three children, Ellen J., born May 4, 1849, died July 14, 1860; James R., born July 19, 1854, died July 19, 1860; and John, born Sept. 14, 1856, died Sept. 6, 1860. Mr. Craig is Township Road Commissioner, also School Director; he lived in Elmira Township, Stark Co. from 1850 to 1871.

CRIMAMS PATRICK, Sec. 20; P.O. Kewanee; farmer; Dem; Cath; born in Ireland; 80 acres.

CROW JOHN, Sec. 30; P.O. Galva; farmer; Rep; Meth; born in England; 80 acres, \$5,000.

DACK THOMAS, Sec. 26; farmer; Rep; Ind; born in Ill.

DARBY JAMES; P.O. Kewanee; lives with Alexander Rule; Rep.

DAVIS L. FRANK, Sec. 31; P.O. Lafayette; tenant farmer; Rep; born in Mass; two children.

DAY GEORGE, Sec. 20; P.O. Kewanee; farmer; Ind; Ind; born in Ohio, 1818; 240 acres.

DAY LOSSON L. Sec. 20; P.O. Kewanee; lives with his father; Ind; born in this Tp.

DECKER CHAS. E. Sec. 15; P.O. Wethersfield; farmer; Rep; born in N.V.

DICKINSON —, Wethersfield; teacher; Rep; Cong; born Ill.

DICKINSON HARVEY S. Farmer, Sec. 2; P.O. Kewanee; born in Portage Co. Ohio, Aug. 5, 1820; came to this county in 1855; Rep; Meth; 54 acres, val. \$5,500; married Jane A. Baker Sept. 14, 1857; she was born Sept. 25, 1831; in Washington Co. Ohio; have four children, Ida E., born 1859; Jno. M., Jan. 3, 1861; Chas. T., Oct. 29, 1862; Julia A., Dec. 23, 1866.

DICKINSON HENRY, Sec. 3; P.O. Wethersfield; farmer; Rep; Meth; born N.V.

DICKINSON JESSE, P.O. Wethersfield; retired farmer; Lib; Cong; from Mass.

DICKINSON RICHARD, Sec. 3; P.O. Wethersfield; farmer; Rep; Cong; from N.Y.

DICKSON SAMUEL, Farmer, Sec. 30; P.O. Galva; born in Knox Co. O., June 29, 1834; came to this county Aug. 1854; Dem; Ind; owns 210 acres of land, valued at \$12,600; married Ann E. Prather Dec. 1857; she was born in Knox Co. O.; they have three children living, Elwood, Minnie, born March 8, 1869; and States, born Nov. 8, 1870; lost one son, Pitt.

DODD NATHAN M., works for Alexander Murchison; Rep; born in Tenn.

DUDLEY S. ARTHUR, Sec. 19; P.O. Galva; works for G. S. Morton; Rep; born in Conn.

DUNBAR ALBERTUS, Sec. 30; P.O. Galva; tenant farmer; Rep; born in this Tp.

DUNBAR ORSON, Sec. 31; P.O. Galva; lives with his father; Rep; born Ill.

DUNBAR WASHINGTON, Farmer, Sec. 30; P.O. Galva; born in Kentucky, Sept. 21, 1822; came to this state about 1835; came to this county in 1853; Rep; Ind; owns 320 acres of land, valued at \$22,400; married Anna Lee Dec. 24, 1846; she was born in Johnsburg, N.V., June 10, 1825; they have six children living, Orson, born Nov. 27, 1851; Adelia and Albertus, born Nov. 24, 1854; Charles, born Aug. 25, 1856; Effie L., born Aug. 14, 1861, and Mary M., born Dec. 28, 1867; lost three sons, Oscar, died Aug. 14, 1848; Orvil, died Aug. 3, 1851, and Burwil, died May 5, 1864.

DUSTIN M. Farmer; P.O. Wethersfield; born in Orleans Co. Vt., Dec. 17, 1820; came to state and Logan Co. in 1855; to this county in 1867; Rep; Free-will Bapt; val. prop. \$500; married Clarissa M. Green on April 13, 1844; she was born May 23, 1824; had four children, all sons, Austin M., born Oct. 17, 1845; Harrison A., Aug. 24, 1847; Wm. L., May 1, 1850, and Geo. E., Dec. 8, 1857; Mary A., adopted daughter, born Aug. 25, 1872.

ELLENWOOD JOHN, Sec. 18; P.O. Kewanee; Dem; from Ohio; 77 acres, val. \$5,000.

ERICKSON JOHN, Sec. 33; P.O. Galva; farmer; Rep; Meth; born in Sweden.

ERICKSON PETER, Sec. 33; P.O. Wethersfield; farmer; Rep; Meth; born in Sweden; 160 ac.

ESPEY WALKER, Sec. 32; P.O. Galva; farmer; born in Sweden; 80 acres; three children.

FERRISS EGBERT, Sec. 20; P.O. Kewanee; farmer; Rep; Prot; born in N.V.; 160 acres.

FULLER BAXTER, Sec. 35; P.O. Saxon; Rep; Cong; born Ill; 129 acres, \$7,500.

FULLER G. W. Sec. 35; P.O. Saxon; Rep; born in Ill.

FULLER J. Sec. 35; P.O. Saxon; Rep; Cong; born Ill; 145 acres, val. \$10,150.

GARV ISAAC, Sec. 17; P.O. Kewanee; Dem; Pa; 160 acres, val. \$14,000.

GLVDE FRED. Sec. 2; P.O. Kewanee; farmer; Rep; Cong; from England; 320 acres.

GOOD ALBION, Farmer; P.O. Wethersfield; born in Lancaster Co. Pa., July 27, 1828; came to county May, 1851; Rep; Lib; val. prop. \$800; married Elizabeth Test Oct. 11, 1860; she was born in Philadelphia, Pa., Nov. 28, 1841; have six children, all living, Clara A., born Nov. 4, 1861; Jno. T., born Feb. 4, 1864; Sarah E., Aug. 21, 1866; Bertha, March 1, 1869; Jennie, April 12, 1872; Ralph, Nov. 4, 1874; served three months in the 124th I.V.I., Co. A.

GOOD SAMUEL W. Sec. 1, P.O. Kewanee; farmer; Rep; Lib; from Ohio; 86 ac. \$6,450.

GREEN C. K. Sec. 26, P.O. Saxon; farmer; Ind; Meth; born N.V; 80 acres.

GREEN WM. H., P.O. Kewanee; sewing machine agt; Rep; Bapt; from Pa; seven children.

GRIFFITH JASPER, P.O. Wethersfield; laborer; Rep; Lib; from Wis; came to Co. 1872.

GUEST WM. Wethersfield; wheelwright; Dem; from Canada.

HACHTEL GEO. M., P.O. Kewanee; Dem; Luth; born Germany; 160 acres.

HANEV JAS. Sec. 34, P.O. Saxon; farmer; Dem; Cath; born in Ireland; 34 acres.

HARTGOI CHAS., P.O. Kewanee; farmer; Rep; Luth; born in Sweden; wife, one child.

HAXTUN W. E. Wethersfield; manager Steam Heater Co., Kewanee; Rep; Pres; from N.Y.

HEANY THOS. Sec. 21, P.O. Kewanee; farmer; rents of M. Johnston; Dem; born Ill.

HELLEAN JOHN, P.O. Kewanee; Rep; born Ill.

HILL WM. Wethersfield; lab; Dem; N.V. city.

HITCHCOCK G. D. Sec. 23; farmer; Rep; Meth; born in N.Y.

HOPPOCK JOHN, Sec. 26, P.O. Kewanee; farmer; Rep; Ind; from N.J.

HOPPOCK JOHN, P.O. Kewanee; Rep; Meth. Epis; born N.J. 1833; 114 acres, \$8,000.

HOPPOCK LEWIS, Sec. 10, P.O. Kewanee; farmer; Rep; Meth. Epis; born N.J. 1836.

HOPPOCK SAML. Sec. 23; farmer; Rep; Ind; 80 acres.

HOPPOCK SARAH M. Sec. 24, P.O. Saxon; 80 acres, val. \$5,000.

HOPPOCK WESLEY, Sec. 24, P.O. Saxon; farmer; Rep; Ind; born N.J.

HURD LEWIS, M.D., P.O. Wethersfield; Physician; was born in Hamilton, Madison Co. N.V., Aug. 19, 1811; came to this county in Oct., 1836; Rep; Cong; owns 85 acres of land, val. \$7,000; married Caroline W. Little, on Aug. 22, 1837; she was born in Hollis, N. H., Sept. 15, 1821; had seven children, all deceased, Anna C., born Aug. 13, 1838; Lewis G., born Oct. 3, 1840; Julius A., born July 6, 1842; Eliza O., born July 18, 1849; William L., born April 17, 1852; Edwin H. N., born July 1, 1854. Mr. and Mrs. Hurd were the first couple married in Henry Co. by the Rev. I. Pillsbury, of Andover. Anna C. Hurd was the third child born in Wethersfield.

JACKSON I. V. Sec. 34, P.O. Saxon; farmer; Rep; Meth; born Pa; owns 75 acres.

JERMAN WM., P.O. Wethersfield; farmer; Rep; Ind; born Ill.

JEWELL WILLIAM C. Retired Farmer; P.O. Wethersfield; born in Allegheny Co. Pa. June 8, 1812; came to this county, Dec. 24, 1855; Rep; Meth. Epis; owns 5 acres of land, val. \$1,600; married Hannah Rudolph, Aug. 15, 1838; died July 4, 1841; she was born in 1813; had two children, one boy and one girl; the son died in the army, Ill. Vol.; James L. Jewell, born Oct. 3, 1839; Hannah J., born March 24, 1841; second marriage was Margaret Clemens, married March 10, 1842; she was born Aug. 2, 1813; had four children by last wife, three living and one dead; the names of the living are: E. A., born Feb. 22, 1844; C. M., born Sept. 26, 1845; Susannah, born Aug. 19, 1848.

JOHNSON JOHN P. Sec. 27, P.O. Kewanee; farmer; rents of J. Peterson; Rep; Luth; Swede.

JOHNSON OLOF, Farmer, Sec. 33, P.O. Kewanee; born in Sweden, in 1836; came to Henry Co. in 1864; Rep; Meth. Epis; owns 80 acres of land, val. \$5,000; married Margaret Chisholm, of Scotland, in 1869; three children, John Alford Simon Donald and Elizabeth.

JOHNSTON ALEXANDER, Sec. 27, P.O. Saxon; farmer; Rep; born Ireland; 200 acres.

JOHNSTON JAMES, Farmer, Sec. 21, P.O. Wethersfield; born in N.Y. State in 1833; Dem; owns 160 acres of land, val. \$8,000.

JOHNSTON JOHN, Sec. 34, P.O. Saxon; farmer; Rep; born Ireland; 100 acres, val. \$5,000.

KAY GEO., P.O. Saxon; farmer; Dem; born Ill.

KAV JAS. Sr., Sec. 35, P.O. Saxon; Dem; born Eng; 80 acres, val. \$4,000.



JOHN F. WILLARD
(DECEASED)
AN EARLY SETTLER OF WETHERSFIELD

KEIM MOSES, Farmer and Stock Raiser; Sec. 23, P.O. Kewanee; born in Pa. in 1831; came to Henry Co. in 1861; Dem; owns 84 acres land, val. \$9,000; married Alwilda C. Foster, of Pa., in 1862; four children, Emma P., Flora L., Freddie L. and Forest C.

KELLOGG ALBERT B. Farmer, Sec. 9, P.O. Kewanee; was born in Sheffield, Mass. Oct. 28, 1799; came to this Co. in 1850; Rep; Cong; 160 acres, val. \$12,000; married Rhoda Lawrence, Nov. 22, 1820; died Sept. 8, 1843; second marriage, Harriet E. Vanveleck, Dec. 31, 1844; was married in White Pigeon, St. Joseph Co., Mich.; had six children by first marriage; Emma E. was born Dec. 3, 1821; Ann, born July 25, 1823; Ruth J., born July 5, 1826; Ellen C., born June 13, 1830; Hosmer D., born Nov. 30, 1832; Anson L., born June 23, 1836; name of second wife's children are: Henry L., born Nov. 7, 1845; Chas. A., April 14, 1848; George, Nov. 13, 1850; Cynthia M., June 22, 1853.

KELSEY J. Sec. 29, P.O. Galva; farmer; born Sweden; owns 160 acres.

KIRK HUGH C. Sec. 21, P.O. Kewanee; Dem; from Ohio; 160 acres.

LEGGETT JOHN Jr., Wethersfield; shoemaker; Dem; from Pa.

LEGGETT JOHN, Wethersfield; retired; Dem; from Ireland.

LESTER ANNA Mrs. P.O. Wethersfield; from Iowa; Freewill Bapt; came to this Co. 1873.

LESTER EMILY A. Mrs. Widow of Charles Lester, P.O. Wethersfield; born in Rexford Flats, N.Y. June 28, 1836; married and came to this county in 1860; Meth; Champlin, father of Charles Lester, was one of Wethersfield's colonists, and is now living in Conn. at the advanced age of ninety-two; Mr. Charles Lester, born in Lyme, Conn. June 29, 1815; married Julia Ann Snyder, 1839; he had seven children by this marriage, three deceased, and the living are Champlin M., residence, Sciota, Iowa; Sarah R., Wethersfield; Parker J., Sciota, Iowa; Phebe A., Virginia City, Nevada; by second marriage, one—deceased—Clara L., was born March 2, 1868; Mr. Lester died Feb. 14, 1876.

LITTLE ABNER BAILEY, (deceased), whose portrait appears in another part of this work, was born in Salem, N. H. Feb. 1, 1774; he removed to Wethersfield, Henry Co. Ill. in 1836; he spaded the first ground broken in the Tp. for garden seeds; he was Moderator at the first Town Meeting, and cast the first vote in Wethersfield Tp; married Nancy Tenney of Hollis, N. H. Jan. 20, 1802; Mr. Little died Sept. 1863, in the 90th year of his age, leaving children, viz.: Mary B., Catharine M., Elizabeth B., Caleb J., Henry G., Ruth C., Laura A., Caroline W., Rodney A. and Sarah F.

LITTLE R. A. Sec. 9, P.O. Kewanee; born in Hollis, N. H. Sept. 16, 1826; came to this county in March, 1837; Rep; Pres; owns 177 acres land, value \$3,500; married Lavintia Irwin, April 8, 1852; she was born May 6, 1834, in Delaware Co. N.Y.; had ten children, two deceased and eight living, their names are Ralph I. born Jan. 28, 1853, Walter, born Oct. 8, 1854, Frank E. born Aug. 11, 1856, Clarence F. born April 8, 1858, L. H. born Feb. 6, 1862, Mary A. born Sept. 10, 1865, Nancy E. born Feb. 3, 1871, Roy A. born Oct. 2, 1874; the first farm taken of the Wethersfield purchase, now owned by R. A. Little, is the west half of the northeast quarter of section 9, range 14 north, and 5 east; Mr. R. A. Little has been Teacher of Glee and Sacred Music and Leader of Choir (a part of the time) about thirty years.

LITTLE RALPH I., P.O. Kewanee; lives with his father; Rep; Pres; born Ill.

LITTLE WALTER A., P.O. Kewanee; farmer; lives with his father; Rep; Pres.

McCLURE DANIEL, Wethersfield; retired farmer; Dem; born Ireland.

McCLURE THOS. Sec. 14, P.O. Wethersfield; farmer; Rep; Ind, born in Ill.

McCLURE WILLIAM B. Wethersfield; works father's farm; Dem; born Ill.

MCCOY ROBT. Sec. 17, P.O. Kewanee; renter on Jerry Bickford farm; from Pa.

MCDONALD WILLIAM, Wethersfield; painter; Dem; born Ohio.

McKINLEY WILLIAM, P.O. Kewanee; Rep; Lib; from Ohio; has six children.

MCLENAN M. F. Sec. 33, P.O. Kewanee; farmer, rents of L. Abbey; Dem; born Scotland.

MATHEWS ANSON, P.O. Wethersfield; farmer; Dem; from Pa; came to this Co. 1855.

MAXFIELD J. W. Sec. 28, P.O. Wethersfield; farmer; Rep; born Ill; owns 80 ac.

MAYHEW JOSEPH A. Farmer, P.O. Wethersfield; was born in Jefferson Co. Ohio, Nov. 24, 1821; came to this county Nov. 4, 1843; Dem; Ind; owns 50 acres land, value \$3,900; married Martha M. Baker, Sept. 14, 1855; she was born Dec. 1, 1840; had eight children, four living; their names are Garry S. born July 1, 1856, Gard, born May 25, 1858, Jay, born March 12, 1861, Milley, born Aug. 9, 1868; Mr. Mayhew's parents removed from Jefferson Co. Ohio, 1822, to Washington Co. Ohio, Warren Tp. and lived there till they came to this Co.

MEIER HENRY P., P.O. Kewanee; Dem; Cath; from Germany; has three children.

MILLER M. A., P.O. Wethersfield; Rep; from N.Y.; has two children.

MINER CHARLES B. P.O. Wethersfield; born in Wethersfield, Conn. Aug. 8, 1813; came to this county July 19, 1837; Rep; Bapt; married Eliza M. White, Oct. 10, 1834, in Albany N. Y.; she was born May 4, 1818, died Sept. 6, 1841; second wife, Mary G. Smith, of Lynn, Conn. married Feb. 1843, she was born March 12, 1812, and died March 10, 1844; third marriage, Mary A. Taylor, March 11, 1845, she was born April 11, 1822, in Tioga Co. N.Y.; had two children by first wife, one son living, Dr. Selden Miner, of Wyoming, Ill; by second wife one son, who was killed in the battle of Gettysburg, Pa. in the 70th N.Y. Vols; children by third wife, E. L., S. J., J. M., J. S., Hattie L.; Mr. Miner has served several terms as Justice of Peace; has held the office of Supervisor for nine years.

MINER S. J. Wethersfield; teacher; Rep; Bapt; from Ill.

MOONEY THOS. Sec. 5, P.O. Kewanee; farmer on E. Wolcott's farm; Dem.

MORTON GILBERT S. Sec. 19, P.O. Galva; tenant farmer; Rep; born in Mich; one child.

MORTON HARRY C. Secs. 19 and 30, P.O. Galva; farmer; Rep; born in Mich; 160 ac.

MOTLEY JOHN F., P.O. Kewanee; lives with his father; Rep; Epis; from England.

MOTLEY THOMAS S. W. Sec. 2, P.O. Kewanee; farmer; Rep; Epis; from England.

MOTLEY WILLIAM C. lives on Sec. 2; farmer; Rep; Epis; from N.Y.

MOTT FRANK, Sec. 29, P.O. Kewanee; works for E. Ferriss; Dem; Bapt; born in N.Y.

MOWITT WM. R., P.O. Wethersfield; Rep; Cong; from England; came to this Co. 1863.

MURCHISON A. Farmer, Sec. 13, P.O. Kewanee; born in Rosshire, Scotland, July 7, 1831; came to county 1867; Rep; Bapt; 240 acres, value \$18,000; married Margaret N. Weede, July 3, 1866; emigrated from Rosshire, Scotland, in Summer of 1849, and settled in Elmira, Stark Co. Ill; was Capt. Co. B, 19th Ills. V. I.; served three years from June 12, 1861; two children.

MURCHISON DONALD. Farmer, Sec. 13, P.O. Kewanee; born in Scotland, Dec. 25, 1838; came to this county in 1851; Rep; Prot; owns 160 acres of land, valued at \$11,200; married May Campbell in Wethersfield, Feb. 28, 1871; she was born in Scotland in 1843; they have two children, Catharine, born Oct. 15, 1873, Duncan Francis, born Feb. 12, 1875; have lost one child, Harriett, who was born Dec. 10, 1872, and died Jan. 15, 1874; Mr. M. has been Pathmaster.

MURRAY JAMES, Sec. 31; P.O. Galva; farmer; Rep; Ind; born in England, 1838.

MURCHISON JOHN, Farmer and Stock Raiser; Sec. 27; P.O. Kewanee; born in Scotland, 1832; came to Henry Co. in 1851; Rep; owns 240 acres land, value \$15,000. Married Jamima Chisholm, of Scotland, in 1858; nine children: Elizabeth, Kate, Christy E. Margaret A., Mary, Isabella J., Finlay, Donald, and Lewis H.

MURCHISON KENNETH, Sec. 19; P.O. Kewanee; farmer; Ind; Ind; born Scotland; 180 a.

MURCHISON RODRICK, Sec. 24; P.O. Kewanee; Rep; Ind; born Scotland; 278 a. val. \$20,000.

NANCE HIRAM, P.O. Kewanee; Physician; Dem; Cong.

NELSON NELSE, rents of J. Peterson; Sec. 27; P.O. Kewanee; Rep; Ind. born Sweden.

NELSON SWAN, Sec. 31; P.O. Galva; farmer; Rep; Luth; born in Sweden; 80 acres.

NELSON WILLIAM, rents C. C. Blish's farm; Rep; Luth; born in Sweden.

OLIVER WILLIAM, Sec. 23; P.O. Kewanee; farmer; Rep; Pres; born Scotland; 550 acres.

OURS WILLIAM, Sec. 29; P.O. Kewanee; farmer; Rep; Ind; 160 acres, val. \$12,000.

PETTEYS Mrs. LUCINA, P.O. Wethersfield; M.E.; from N.Y.; came to Co. '61; val. \$10,000.

PAGE J. H. Sec. 8; P.O. Kewanee; Rep; born Illinois; 80 acres, val. \$5,000.

PAGE HAZLETON, Farmer and Stock Raiser; P.O. Wethersfield; was born in Goffstown, N.H. Sept. 24, 1808; came to this County, June 1837; Rep; Cong; owns 112 acres land in Henry Co. Ill., and 160 in Iowa, and 320 in Kansas. Married Mary Ann Cook, Nov. 13, 1834; she died May 6, 1850; had five children by first wife, two deceased, and three living are Robert C. born Aug. 11, 1835; Joseph H. born Sept. 24, 1839; Ann J. born April 15, 1845. Present wife was Mrs. Jenett Gutches, married May 31, 1852. She was born in Conquest, Cayuga Co. N.Y. Nov. 19, 1822; Mrs. Gutches had one son, Jacob I. Gutches; he was born in Conquest, N.Y. 1844. Mr. Page has served several years as School Director.

PALMER G. N. Farmer; Wethersfield; was born in Lake County, Ohio, May 16, 1828; came to this County in Oct. 1850; Rep; Cong; owns 83 acres land, value \$7,000. Married Hannah E. Livingston, July 3, 1850. She was born in Oswego, N.Y. July 25, 1831; had nine children — seven living and two sons deceased — the names of the living are, Hortense Elizabeth, Esther Miriam, Nellie Adaline, Ida Blanche, Charity Rose, Hattie Maud, and Caroline Lulu.

PETERSON JOHN, Farmer; Wethersfield; born in Sweden, Sept. 13, 1821; came to the U.S. in 1852, and to this county, 1860; Rep; M. Epis; owns 177 acres land, val. \$10,000. Married Julia A. Hays, Oct. 25, 1854; she was born in Saratoga Co. N.Y. April 30, 1833; had eight children—five living and three dead—the names of the living are Maggie T. born May 13, 1862; Hattie, born Sept. 1, 1866; Mary, born March 16, 1869; Lizza, born Aug. 6, 1871; Ida, born Nov. 25, 1873.

PETERSON JOHN W. rents of Jonas, Sec. 32; P.O. Saxon; farmer; Rep; Meth; born Ill; 80 a.

PETERSON JONAS, Sec. 36; P.O. Saxon; Rep; Meth; from Sweden; 80 acres, \$4,500.

PETERSON JONAS, Sec. 27; P.O. Saxon; farmer; Rep; Meth; born in Sweden; 333 acres.

POTTER JOHN P. Farmer; Sec. 10; P.O. Kewanee; was born in Coshocton Co. Ohio, March 26, 1823; came to this county in 1838; Dem; Baptist; owns 155 acres of land, value \$10,000. Married Charity A. Young, March 27, 1849; who was born at Young's Mills, Knox Co. Ohio, Feb. 25, 1829; had seven children—four living and three deceased—the names are Alvina E. born Jan. 8, 1850; Rosalia E. born Jan. 21, 1853; Bessie Y. born April 26, 1855; Noble E. born Nov. 2, 1859.

POTTER MALINDA Mrs. widow of David H.; Farmer; Sec. 32; P.O. Galva; born in Ohio, in 1822; came to Henry Co. in 1850; Reg. Christian. Married Malinda Linzy, of Ohio, in 1848, and died in 1869. Mrs. P. owns 104 acres land, value \$7,750; has six children, Andrew H., Cassimere S., Vanranciler, King David, Ingeber, and Celestia C. J.

POTTER MATHEW B. Farmer; Sec. 10; P.O. Kewanee, was born Coshocton Co. Ohio, Dec. 16, 1821; came to this Co. Oct. 1835; Ind; Ind; owns 125 acres of land, value \$10,000. Married first wife, Abigail Young, Oct. 20, 1847; she was born in Knox Co. Ohio, April 14, 1827; died Aug. 28, 1863; had by first marriage four children, three living, James, born March 19, 1847; Mathew H. born Dec. 27, 1855; Carrie E. born 1858. Second marriage, Elizabeth Shoup, June 8, 1864; she was born Sept. 14, 1839; had one son by last wife, David L. born Dec. 27, 1866. Mr. Potter was Sheriff of this County from 1848 to 1850, and from 1852 to 1854.

POTTER MATHEW H. lives with his father; Kewanee; Ind; Ind; born in Henry Co. Ill.

RADFORD Mrs. LOUSIA A., P.O. Wethersfield; Epis; from Nova Scotia; three children.

RAY CHARLES, Teacher; Wethersfield; Rep; Cong; born N.Y.

RAY EDWARD J. Teacher; Wethersfield; Rep; Cong; born N.Y.

RAY JNO. Farmer and Stock Raiser; Sec. 21; P.O. Kewanee; born Ireland Dec. 1828; came to Co. 1859; Rep; Cong; owns 160 acres, value \$12,000. Wife was Ellen Martin, born in Ireland, married Feb. 14, 1852. Mr. Ray has been member School Board for eight years.

REED FRANK H. Farmer; Sec. 1; P.O. Kewanee; born in Ontario Co. N.Y. Jan. 31, 1847; came to this Co. 1870; Dem; Liberal; 108½ acres, value \$10,000. Married Lydia L. Little, Feb. 27, 1873. She was born in Wethersfield, July 15, 1849; had two children—one living and one deceased—the one living is Frank M. born May 27, 1876; deceased, Willie L. born Dec. 15, 1874.

REQUA GEO. C., P.O. Wethersfield; carpenter; from N.Y.; came to Co. 1869; val. prop. \$1,000.

ROBB JOS. Farmer and Stock Raiser; Sec. 27; P.O. Kewanee; born in Ireland in 1825; came to Henry Co. in 1851; Rep; Meth; owns 160 acres land, value \$8,000. Married Martha J. McLaughlin, of Illinois, in 1853; seven children, Clara J., Mabel B., Rachel E.; Ethel A., Mary L., Eva J., and Saml. Erven.

ROBISON JAS. C. Sec. 25; P.O. Saxon; Rep; Meth; from N. Y. State; 185 acres, val. \$12,850.

ROBSON CHAS. G. Farmer and Postmaster; Sec. 35; P.O. Saxon; born in N.Y. 1831; came to Co. 1854; Rep; owns 45 acres, val. \$3,000. Married Esther M. Williamson, of N.Y. Dec. 20, 1853; have seven children, Ann A., Frank P. B., Chas. E., Andrew W., W. Grant, James Gordon, and L. Ray.

RULE ALEXANDER, Sec. 24, P.O. Kewanee; Rep; Pres; born Scotland; 340 acres.

RUSSELL ARCHIBALD, Wethersfield; carpenter; Dem; born Pa.

RYAN DIX, Sec. 32, P.O. Galva; farmer; Rep; born N. Y.; 240 acres, \$14,400.

SADLER JAMES, Sec. 18, P.O. Galva; Rep; born England; 240 acres, \$16,800.

SAMUELSON CHAS. A. P.O. Kewanee; tenant farmer; Rep; Luth; Sweden; 80 acres.

SARGENT JAMES, Sec. 30, P.O. Galva; tenant farmer; Rep; Meth; born Vt.

SCHANER JOHN, P.O. Saxon; farmer; Rep; Meth; born Ill; 40 acres.

SCHANER PHILIP, Sec. 27, P.O. Saxon; farmer; Dem; born Pa; 280 acres.

SCHUMMAN WILLIAM, P.O. Kewanee; from Germany; came to this county 1866; Liberal; German Lutheran; has three children; val. prop. \$1,000.

SCOTT A. S. Wethersfield; merchant; Dem; Pres; born Ireland.

SCOTT HENRY, Sec. 14, P.O. Kewanee; Rep; Pres; born Scotland; 160 acres, \$12,000.

SCOTT WALTER, Farmer, Sec. 7, P.O. Kewanee; born in N.Y. City, June 1, 1853; property valued at \$1,200; married Emma I. Ewing, Feb. 15, 1877; she was born in Clarke Co. Iowa, Jan. 1, 1860.

SULV WM. W. Sec. 10, P.O. Kewanee; laborer; Rep.

SHANAHAN HENRY, Sec. 5, P.O. Kewanee; Rep; Pres; born Md; 103 acres, \$10,000.

SHANAHAN JAS. II. Sec. 9, P.O. Wethersfield; Rep; Cong; born Ohio; 80 acres, \$8,000.

SHANER CHAS. Sec. 27, P.O. Saxon; farmer; Rep; born Ill; 39½ acres.

SHANER W. Sec. 33, P.O. Saxon; farmer; rents; Rep; born Ill.

SHANER W. M. Sec. 36, P.O. Saxon; Rep; Meth; 40 acres, \$2,500.

SLATER W. A. J., P.O. Wethersfield; farmer; Dem; Lib; from Va.

SMITH ALBERT C. Sec. 1, P.O. Kewanee; farmer; Dem; Lib; from Vt; 160 acres.

SMITH F. F. P.O. Kewanee; retired farmer; Dem; Ind; 329 acres, \$16,000.

SMITH JESSE, P.O. Wethersfield; Dem; Unit. Breth; farm val. \$4,000.

SMITH JOHN S. P.O. Kewanee; Rep; Meth; from Vt. 133 acres, \$12,000.

SMITH S. M. Sec. 5, P.O. Kewanee; Ind; Univ; 134 acres, \$10,000.

SPEGAL EDWARD, Sec. 12; farmer; 160 acres, \$1,200.

STEVENS IRA, Retired Farmer, Sec. 15, P.O. Wethersfield; born in N.Y. in 1793; came to Henry Co. in 1847; Rep; Pres; owns 42 acres land, val. \$2,100; was Corpl. in the War of 1812; married Mrs. Mary Ann Decker, of N. Y. in 1857, for second wife, with four children, Wm., Chas., Horace, Lorenzo; Mr. S. had five children, Wm., Ira, Charlotte, Adelaide, and Isabella.

STEWART S. P. Sec. 22, P.O. Kewanee; farmer; Dem; born Ill; 160 acres, \$8,000.

STOWE ROBT. G., P.O. Kewanee; retired farmer; born Ill; 80 acres.

SULTZER CHRISTIAN, P.O. Kewanee; Rep; Luth; born Ill; 160 acres.

SULTZER C. F. Sec. 17, P.O. Kewanee; Rep; born Ill; 160 acres, \$12,000.

TAYLOR J. H., P.O. Kewanee; Rep; Cong; from Pa; 240 acres, \$18,000.

TAYLOR SIMON, Sec. 8, P.O. Wethersfield; Meth; from Pa; 76 acres, \$5,500.

TEST DAVID, Farmer, P.O. Wethersfield; born in Philadelphia, Pa. Nov. 20, 1805; came to this county 1855; Ind; Quaker; owns 10 acres, val. \$2,000; married Sarah A. Heritage, April 22, 1832; she was born Feb. 20, 1866; had four children, three daughters and one son, two deceased; living are, Mrs. Anna Dickson, born April 17, 1837; Mrs. Elizabeth Good, Nov. 28, 1841; the names of the deceased are, Jno. H. died Sept. 9, 1863, at Vicksburg, Miss. in 124th I. V. I. Co. A; Mary L. died Nov. 16, 1876, at Wethersfield.

THOMAS JAS. D., P.O. Kewanee; laborer; Dem; Lib; from Va.

THOMPSON E. A. Mrs. P.O. Wethersfield; Rep; Pres; from Pa.

TILTON JAMES R. P.O. Kewanee; Dem; born Va; 102 acres.

TOWNSEND AARON G. Farmer, Sec. 20, P.O. Galva; born in Perry Tp. Fayette Co. Pa. Feb. 5, 1845; came to this county in 1870; Rep; Prot; owns 84 acres of land, valued at \$7,000; married Laura A. Hall, Oct. 21, 1869; she was born in Mansfield, Ohio, Oct. 25, 1848; they have two children living, Albert H. born March 22, 1874, and Roy A. born Nov. 23, 1876; lost one infant daughter, died March 6, 1873.

WEBSTER E. S. Sec. 17, P.O. Kewanee; Dem; born Ill; 80 acres, \$5,000.

WEDGE LORIN, Sec. 18, P.O. Kewanee; Dem; from Ohio; 80 acres, \$6,500.

WEDGE ORANGE P. Farmer; Sec. 19; P.O. Galva; born in Belpre Tp. Washington Co. Ohio, Dec. 31, 1822; came to this county in 1854; Dem; Meth; owns 166½ acres of land, valued at \$16,000; married Eliza A. Null March 14, 1843; she was born in Marietta, Ohio, July 28, 1820; they have five children living: Dudley O., born Jan. 1, 1845; Loring B., March 7, 1847; Webster A., Sept. 5, 1849; Julia E. (now Mrs. J. H. Murray), Oct. 29, 1851, and Willie G., March 19, 1856; lost one daughter, Lucy M., born Dec. 7, 1853, died Oct. 29, 1855; Mr. Wedge has been Tp. Supervisor, also Tp. Assessor, several years, and School Director about fifteen years.

WEDGE WEBSTER A. Sec. 18; P.O. Galva; farmer; Ind; Ind; born Ohio; 80 acres; \$5,000

WEDGE WM. G. P.O. Wethersfield; Dem; Ind; born Ill; one child.

WEINMAN EDWARD, P.O. Wethersfield; Rep; Epis; from Pa; came to Co. 1856.

WEINMAN GEO. F. P.O. Wethersfield; Rep; Freewill Bapt; came to Co. 1856; from Pa.

WESTRUN JONAS, Sec. 7; P.O. Wethersfield; from Sweden; 160 acres; val. \$9,000.

WHITE AMOS, Wethersfield; farmer; Rep; born N.Y.

WHITE J. B. Sec. 14; P.O. Kewanee; farmer; Dem; Ind; owns 80 acres, value \$2,200.

WILCOX E. S. Wethersfield; retired farmer; Rep; Bapt; from N.Y.

WILEY JAMES, Wethersfield; wheelwright; Rep; Cong; from Ireland.

WILEY JAMES Jr. Wethersfield; wheelwright; Rep; from Pa.

WILEY WM. J. Wethersfield; blacksmith; Rep; born Ill.

WILLARD A. O. Son of J. F. Willard; Farmer and Fruit Grower; P.O. Wethersfield; born in Henry Co. Ill. Feb. 11, 1850; Rep; Cong; owns 40 acres land, value \$6,000; John F. Willard, deceased, married Mary A. Wells, Feb. 17, 1836; and died Sept. 23, 1874; Mrs. Willard was born Nov. 16, 1812; had nine children, five living, four deceased; the living are: Mary G., born Feb. 19, 1837; William O., born Nov. 2, 1840; Sarah A., Sept. 19, 1843; Albert O., Feb. 11, 1850; Ella, July 5, 1854.

WILLARD JOHN F. Deceased; one of the pioneers of Henry Co; was a resident of Wethersfield for 38 years; he was the eldest son of Wm. and Hannah Willard, of Wethersfield, Conn. and was born in that place June 18, 1805; converted under the labors of the Rev. Dr. Nettleton at the age of 14, he devoted several years of study with a view to the ministry; this he was obliged to relinquish, too close application to his studies impairing his health; Feb. 17, 1836 he married Mary A., daughter of Dea. Origen Wells, of Newington, Conn., and in Oct. of the same year he came to the West, being one of the first three of the "Old Wethersfield Colony," to make a home on this (then) desert prairie; during the month of Nov. he cut the first set of cabin logs, solitary and alone, on the premises now occupied by Mr. C. C. Blish; this, as far as the colony was concerned, was the first work done; two others of the colonists soon joined him, and these three spent a long and dreary winter in their cabin, making preparations for the coming season. There are few who have experienced more of the vicissitudes and hardships of pioneer life than did Mr. Willard during a number of years following. Possessed of great energy and perseverance, and having the welfare of the colony at heart, he was one of the leading spirits among them, and did much to make its establishment a success. In September of the next year Mr. Willard and some others of the colonists were gladdened by the arrival of their families from the East. He soon after selected as his future home the place occupied by him during his life. In 1846 he established there what was known as the "Henry County Nurseries," and devoted himself to the cultivation of the useful and beautiful trees, plants and flowers with which this section is now so abundantly supplied; and during his later life one of his greatest pleasures was in the fact that his hand had done so much in making this dreary wilderness "bud and blossom as the rose." During his early pioneer life he devoted much of his time to the establishment of religious services in the colony, and by a long life devoted to that work, he aided much in the development of that moral and religious sentiment which has at this day so amply provided for the educational wants, and still more abundantly supplied with religious organizations the wants of all. In politics he was a Republican from the earliest formation of that party. A member, and Deacon for many years, of the old Wethersfield Church, by his energy and wise counsel he was instrumental in doing much for the cause he so much loved. Having lived a useful and honored life, he died, respected and loved and lamented by all who knew him. Sept. 23, 1874.

WILLIAMSON STEPHEN M. Farmer and Stock Raiser; Sec. 1; P.O. Kewanee; born in Delaware Co. Ind. Aug. 1, 1835; came to Co. Jan. 1850; Dem; Ind; owns 160 acres, value \$12,000; married Mary J. Bennett Jan. 13, 1858; she was born in Ohio Sept. 10, 1840; had five children, four living and one deceased: Arrinda, born Nov. 22, 1858; Elmer C., March 8, 1862; W., July 24, 1864; Arthur B., Dec. 28, 1865; Rosanna, July 11, 1870.

WOLCOTT ELISHA, Secs. 6, 7; P.O. Wethersfield; farmer; Rep; from Conn; 234 acres.

WOOLCUT E. R. Sec. 5; P.O. Kewanee.

BUSINESS DIRECTORY.

WETHERSFIELD.

Hurd Lewis, M. D., Physician.

WELLER TOWNSHIP.

ALLGREN OLOF, Sec. 25; P.O. Bishop Hill; farmer, lives with Peter Bloom; Dem; Lib. 7

ALMQUIST JOHN L. Sec. 25; P.O. Altona, Knox Co.; laborer for B. H. Brown; Rep.

ANDERSON ERIC, Sec. 23; P.O. Bishop Hill; farmer, lives with O. Anderson; Rep; Lib.

ANDERSON HOKAN, Farmer, Sec. 16; P.O. Bishop Hill; born Sweden, Aug. 2, 1822; Rep; owns 200 acres of land, value \$10,000; he lived in Sweden thirty-five years, and came to this country in 1857; came to this state, Henry Co. same year; has been here twenty years next July; held office School Director; married Mary Christian Johnson, Feb. 28, 1862; she was born Sweden, Dec. 15, 1832; have four children, three boys and one girl: Anna M., John, Edwin, Alfred.

ANDERSON J. Sec. 23; P.O. Bishop Hill; farmer; Rep; Meth; born Sweden.

ANDERSON JOHN, Sec. 23; P.O. Bishop Hill; farmer; Rep; Meth; born Sweden.

ANDERSON JONAS, Sec. 30; P.O. Nekoma; farmer, rents of J. Jacobson; Rep; Luth.

ANDERSON JUSTUS, Sec. 23; P.O. Bishop Hill; farmer, rents of P. Swanson; Ind; Lib.

ANDERSON LARS, Bishop Hill; laborer; Rep; Lib; born Sweden.

ANDERSON LARS W. Harness-maker, Bishop Hill; born Sweden; Jan. 14, 1843; Dem; Lib; he lived in Sweden three years, and came to this country 1846, and came to this state and county, to Bishop Hill, with colony; has lived here thirty years; married Christine Swanson in June, 1868; she was born in Sweden, April 8, 1848; they have two children, sons.

ANDERSON LEWIS, Bishop Hill; laborer; Rep; Meth; born Sweden.

ANDERSON OLOF, Farmer; Sec. 23; P.O. Bishop Hill; born in Sweden, Oct. 12, 1840; came to this Co. 1850; Rep; Meth; owns 54 acres, value \$2,100; he served in army four years; married Catharine Wahlstrum, 1867; she was born in Sweden, and died Nov. 15, 1869; has one child, name Gilbert A; married Martha Peterson, 1875; she was born in Sweden; has one child named Nora.

ANDERSON S. G. Farmer, Bishop Hill; born Sweden, May 23, 1841; Rep; Luth; owns 90 acres land, \$5,000; lived in Sweden twenty-three years; came to this country 1864; came to Andover, this state and county; came to Bishop Hill, and has lived here twelve years; married Miss Kate Olson, Jan. 11, 1869; she was born in Sweden, Aug. 24, 1833; came to this country, 1846, with her father; she is one of earliest settlers; they have one child, little girl, Ida Carlsen Anderson, born April 9, 1876.

ANDERSON SWAN, Farmer, Sec. 27; P.O. Galva; born in Sweden, Aug. 12, 1831; Rep; Luth; owns 160 acres, value \$11,000; came to this country in 1854; lived in Knox Co. until 1865; has held office of School Director; he married Miss Christine Anderson, in 1856; she was born in Sweden; has four children, viz: Clara C., Nettie B., Albert S. and Frank J.

ARNQUIST A. Bishop Hill; clerk; Rep; Lib; born Sweden.

BAKER LEWIS, Nekoma, station agent; Rep; Lib.

BALTIMORE L. Sec. 30; P.O. Nekoma; farmer; Rep; Lib; born Wayne Co. Ind.

BARLOW ANDREW, Bishop Hill; merchant; Ind; Lib; born Sweden.

BECKER GEO. B. Farmer, Sec. 5; P.O. Cambridge; born Schoharie Co. N.Y. Aug. 18, 1848; Rep; Lib; owns 80 acres land, value \$4,000; lived in N. Y. State nine years, and removed to this state, Henry Co. 1858, and has lived here nineteen years; has held offices School Director and Road-master; was in the army, in 132d Reg. Ills. I. Co. G.; married Miss Susan C. Stewart, Sept. 10, 1872; she was from Pa. born Nov. 8, 1849; one child, Mary Becker, born Sept. 11, 1875; lost one son.

BECKER J. L. Farmer, Sec. 5; P.O. Cambridge; born in Schoharie Co. N. Y. Oct. 7, 1812; Rep; Lib; owns 615 acres of land, val \$30,000; he lived in State of N.Y. forty-five years, and removed to this state, to Henry Co. in May, 1858; settled in Andover, and has lived here nineteen years; came to this town in 1865, and lives on farm entered by Benjamin D. Walch, State Entomologist; he married Ann Eliza Lawyer, Oct. 31, 1831; she was born in Schoharie Co. N.Y. Oct. 20, 1814; have had eleven children, six sons and five daughters; lost two sons, from disease contracted in the army during the war.

BECKER JACOB L. Sec. 5; P.O. Bishop Hill; lives with father; Rep; Lib; born N.Y.

BECKLIN JONAS, Bishop Hill; carpenter; Rep; Luth; born Sweden.

BENNETT A. Sec. 10; P.O. Bishop Hill; farmer, rents of J. I. Hall; Dem; Lib; born Indiana.

BERG A. G., P.O. Bishop Hill; farmer, renter; Rep; Lib; born Sweden.

BERGLUND ANDREW, Farmer, Sec. 12; P.O. Bishop Hill; born Sweden, Jan. 14, 1814; Rep; Meth; owns 49 acres land, value \$2,500; lived in Sweden thirty-two years, and came to this country in 1847; came to Bishop Hill, Henry Co. Ills. in June, 1847, and has lived here thirty years; one of oldest settlers; left the colony in 1861; married Brita Olsen in 1840; she was born in Sweden, Jan. 20, 1807; she had four children; they have two sons, Eric and Jonas; Eric Berglund is a graduate of Military Academy, West Point, served in the War as Lieut. at age of seventeen, and has been in Government Service since the War, in Engineers' Department.

BERGLUND JONAS, Farmer, Sec. 25; P.O. Bishop Hill; born Sweden, Nov. 8, 1841; Ind; Meth; owns 30 acres, value \$1,500; came to this county in 1846; has held office School Director; married Miss Hellen Peterson, Feb. 27, 1866; she was born in Sweden, 1840; has four children, viz: Jonas E., Eric A., Andrew V. Fred E.

BERGLUND PETER, Bishop Hill; railroad hand; Rep; Meth; born Sweden.

BERGSTROM JOHN, Sec. 21; P.O. Bishop Hill; farmer; Ind; Lib; born Sweden.

BERKLIN JOHN, Bishop Hill; laborer; Rep; Lib; born Sweden.

BJORK JOHN, Farmer, Sec. 13; P.O. Bishop Hill; born in Sweden, Aug. 5, 1814; Rep; Lib; owns 83 acres, value \$4,150; came to America first in 1840, returned to Sweden, and after three trips to America traveled through the old world, and settled at Bishop Hill in 1847; married Caroline Carlson, 1836; she was born in Sweden; has five children, viz: Anna, Johanna, Albertina, Josephine and John.

BJORK JOHN, P.O. Bishop Hill; lives with father; Rep; Lib; born Ills.

BJORK JOHN, Sec. 13; P.O. Bishop Hill; farmer; Rep; Adventist; born Sweden; 80 acres.

BJORKLUND SWAN, Bishop Hill; organist; Rep; Chris; born Sweden.

BLOM ANDREW, P.O. Nekoma; farm-hand; Rep; Luth born Sweden.

BLOM SWAN, P.O. Nekoma; farm-hand; Ind; Lib; born Sweden.

BLOMBERG ISAAC, Sec. 27, P.O. Bishop Hill; farmer; rents of P. O. Blomberg; Rep; Lib.

BLOMBERG PETER O. Justice of the Peace, Bishop Hill; born in Sweden, Aug. 4, 1821; Rep; Lib; owns 200 acres of land, value \$10,000; lived in Sweden 25 years, and came to this country in 1846; came to this state and Co., to Bishop Hill, with colony, Oct. 1846, and has lived here over thirty years, one of the oldest settlers; he is a blacksmith and machinist by trade; held office of Constable six years, also held office of Road Commissioner and School Trustee; was elected Justice Peace in April, 1873; has held office four years; married Christine Matson in 1842; she was born in Sweden, 1820; have had eight children, one son seven daughters; lost five daughters.

BLOOM PETER A. Sec. 25, P.O. Bishop Hill; farmer; Dem; Lib; born in Sweden.

BLOOD S. Bishop Hill; blacksmith; Rep; Lib.

BLOOD SAM, Bishop Hill; Rep; Meth.

BOWLING JAS. Sec. 7, P.O. Cambridge; lives with father; Dem; Lib.

BOWLING S. Sec. 7, P.O. Cambridge; farmer; Dem; Chris. Union; born Ohio; 186 acres.

BOWMAN PETER, Bishop Hill; farmer; Rep; 2d Adventist; born Sweden.

BRICKER JACOB, Farmer, Sec. 7, P.O. Bishop Hill; born in Harrison Co. Ohio, Aug. 20, 1810; Dem; Christian Union; owns 97 acres of land, val. \$4,000; lived in Ohio forty years; came to this state in 1850, and to this Co. in 1851; has lived here 26 years; one of the early settlers; has held office of Town Clerk, Board of Commissioner and Road Master; married Rosannah Ireland, June, 1835; died Sept. 4, 1851; three children; married Elizabeth Nelson, April 12, 1853; she was from N. Carolina; she has five children.

BROWN JEREMIAH J. Farmer and Stock Raiser, Sec. 36, P.O. Galva; was born in New Hampshire, in May, 1829, came to this Co. 1858; Ind; Lib; owns 160 acres, valued at \$8,000; he came to this state, Sept. 25, 1845; to this Co. 1858; has held office of School Director, School Trustee, and Supervisor; he married Catharine Protsman in 1852; she was born in Holland; they have nine children; four sons and five daughters: Francis E., Hattie J., Augusta A., Fred B., T. S., Clara E., Jennie A., Edward W., Jos. H.

BRYANT O. S. Nekoma; druggist; Rep; Lib; born Long Island, N.Y.

BURG A. Sec. 17, P.O. Bishop Hill; farmer; Rep; Luth; born Sweden; 41 acres.

BUSHNELL LEONARD, Sec. 36, P.O. Galva; farmer; Ind; Lib; born Vt.

CADY STEPHEN, Bishop Hill; Rep; Meth; born Ohio.

CADY S. H. Bishop Hill; shoemaker; Ind; Lib; born Ohio.

CARLSON CHAS. Sec. 7, P.O. Bishop Hill; farmer; rents of Poppy; Rep. Meth; Sweden.

CARLSON C. A. Sec. 22, P.O. Bishop Hill; farmer, rents of Dr. Babcock; Rep; Lib.

CARLSON JOHN, Sec. 31, P.O. Nekoma; farmer; Rep; Luth; born Sweden.

CARLSON J. C. Sec. 7, P.O. Bishop Hill; farmer; rents of Poppy; Rep; Meth; Swede.

CARLSEN S. Sec. 7, P.O. Bishop Hill; farmer; Rep; Luth; born Sweden.

CHASER JOHN P. Lumber and Grain Business, Bishop Hill; born Sweden, Jan. 1, 1844; Prohibitionist; Lib; lived in Sweden six years, and came to this country in 1850; came to this state and Co. the same year, to Bishop Hill; he is a graduate of Western Business College at Galesburg; he has traveled through this state, and has been engaged in lumber business five years; has been Freight and Ticket Agent P. & R.I. R.R. for the past 6 years; has held office Trustee this town; married Betsey C. Lindbeck, Feb. 5, 1870; she was born in Sweden, 1848; have two children, girls.

COX FREDERICK, Sec. 34, P.O. Galva; farmer; Meth; born Eng.

CHRISTOPHER WM. Bishop Hill; merchant; Rep; Lib; born Sweden.

DAHLGREN H. Sec. 1, P.O. Bishop Hill; farmer; Ind; Meth; born Sweden; 167 acres.

DAHLGREN SAML. Sec. 1, P.O. Bishop Hill; farmer; Ind; Meth; born Ill; 50 ac.

DAVID W. Sec. 8, P.O. Bishop Hill; farmer; Dem; Bapt; born Ohio; 7 acres.

EKLUND A. G. Sec. 34, P.O. Nekoma; farmer, rents of Headland; born Sweden.

ELSE JOHN, Sec. 35, P.O. Altona; farmer; Ind; Lib; born Eng.

ELBLON JONAS, Farmer, Sec. 25, P.O. Bishop Hill; born in Sweden, Dec. 25, 1833; came to this Co. 1846; Rep; Meth; owns 52 acres, value \$2,600; he came to this town with the colony that settled at Bishop Hill; married Catharine Cidequist, 1860; she was born in Sweden; she died April 1, 1863; one child, name, Olive; married Miss J. B. Bjork, March 3, 1865; she was born in Sweden, in 1840; has four children, named, Augustus, Olof, Christine, and Jonas.

ENGLAND CHAS., P.O. Bishop Hill; laborer; Rep; Meth; born Sweden.

ENGSTROM PETER, Nekoma; blacksmith; Luth; born Sweden.

ERICKSON ANDREW, Sec. 17, P.O. Bishop Hill; farmer; Rep; Luth; born Sweden; 38 ac.

ERICKSON ANDREW, Sec. 16, P.O. Bishop Hill; farmer; Rep; Luth; born Sweden; 12 ac.

ERICKSON CHARLES, Sec. 17; P.O. Bishop Hill; farmer; Rep; Meth; born Sweden; 38 ac.

ERICKSON CHARLES H., P.O. Bishop Hill; farmer; Lib; born Sweden; 60 acres land.

ERICKSON CHARLES J. Sec. 16; P.O. Bishop Hill; farmer, renter; Rep; Lib; born Sweden.

ERICKSON H. Sec. 17; P.O. Bishop Hill; farmer; Rep; born Sweden; 64 acres land.

ERICKSON J. Sec. 1; P.O. Bishop Hill; farmer; Rep; Meth; born Sweden; 103 acres land.

ERICKSON JOHN, Sec. 24; P.O. Bishop Hill; laborer; Ind; Lib; born Sweden.

ERICKSON JOHN A. Sec. 13; P.O. Bishop Hill; Ind; Lib; born Sweden; 23 acres land.

ERICKSON JONAS L. Sec. 13; P.O. Bishop Hill; Ind; Lib; born Sweden.

ERICKSON L. Sec. 17; P.O. Bishop Hill; farmer, rents of Stoneberg; Ind; Lib; born Sweden.

ERICKSON LARS, Sec. 15; P.O. Bishop Hill; farmer; Rep; Lib; born Sweden; 109 acres.

ERICKSON LEWIS, Sec. 15; P.O. Bishop Hill; farmer; Rep; Lib; born Sweden; 109 acres.

ERICKSON PETER, Sec. 13; P.O. Bishop Hill; Rep; Meth; born Sweden; 60 acres land.

ERICKSON PETER, Sec. 12; P.O. Bishop Hill; farmer; Ind; Meth; born Sweden; 92 ac.

ERICKSON SWAN, Sec. 21; farmer, rents of Beck; Rep; Meth; born Sweden.

ERICSON E. Bishop Hill; blacksmith; Ind; Lib; born Sweden.

ERICSON EDWARD, Bishop Hill; laborer; Rep; Meth; born Sweden.

ERICSON JOHN A. Town Collector, Bishop Hill; born Sweden June 20, 1852; Ind; Lib; owns 40 acres land, value \$2,000; he has lived in this town and county for twenty-four years; was Clerk in store, and has been engaged in Farming, and has held office of Collector; also holds office of Constable this township for the past two years; his parents came here with colony, 1847; his mother is now living; his father was shot and killed in 1870.

ERICSON LARS, Farmer, Sec. 15; P. O. Bishop Hill; born in Sweden; February, 1842; Rep; Lib; owns 109 acres, value \$4,360; he came to this country with his parents in 1847, and settled at Bishop Hill; he enlisted in the 57th Ill. Inf. and served four years; married Elizabeth Jones, 1865; she was born in this county; has three children, named John E., Elmer, and Laura A.

ERICSON OLOF, Farmer, Sec. 16; P.O. Bishop Hill; born in Sweden, June 11, 1843; Rep; owns 61 $\frac{3}{4}$ acres land, value \$3,000; lived in Sweden twenty-four years, and came to this country in 1867, and came to this state and county, to Galva, July 23, 1867; left Sweden 24th June; just one month and one day from time they started; has held office of Roadmaster; married Miss Betsey Olson Feb. 15, 1868; she was born Sweden in 1840; have four children, three girls and one boy; Clara Matilda, Alice Laurena, Charlotte Margaret, Frans Theodore.



Dr. L. HURD,
Wethersfield.

FALK C. G. Sec. 2; P.O. Bishop Hill; laborer; Ind; Lib; born Sweden.

FALK JOHN, Sec. 9; P.O. Bishop Hill; farmer, rents O. Oltsberg farm; Ind; Meth; Sweden.

FERMAN JAMES, Sec. 30; P.O. Nekoma; farmer; Rep; Lib; born Pa.

FLORIN ABRAHAM, Bishop Hill; Rep; Meth; born Sweden.

FOREMAN JOHN O. Bishop Hill; shoemaker; Ind; Lib; born Sweden.

FORSBERG LARS, Farmer, Sec. 25; P.O. Bishop Hill; Rep; Lib; owns 44 acres, value \$1,600; he was born in Sweden, 1816, and came to this town 1847; he married Mary Lotta Anderson Feb. 10, 1850; she was born in Sweden 14th January, 1818, and came to America 1846; has one son, named Peter; lost one.

FORSBERG PETER, Sec. 25; P.O. Bishop Hill; farmer; Rep; Lib; lives with father.

FORSE OLOF, Bishop Hill; laborer; Rep; Lib; born Sweden.

FORSE S. Bishop Hill; laborer; Rep; Lib; born Sweden.

FRIEND JACOB J. Sec. 32; P.O. Nekoma; farmer; Dem; Advent; born Pa; 160 acres.

GABRIELSON G., P.O. Bishop Hill; farmer; Rep; born Ill.

GABRIELSON G. Sec. 23; P.O. Bishop Hill; lives with father.

GABRIELSON CHAS. A. Farmer, Sec. 13; P.O. Bishop Hill; born Sweden, Jan. 24, 1842; Rep; Meth; owns 75½ acres land, \$4,500; lived in Sweden twenty years, and came to this country 1862; has lived here sixteen years; has held office; one of Trustees of this town; married Miss Anna Johnson Jan. 26, 1866; she was born in Sweden in 1843; they have one child, Lina Gabrielson, born in April, 1870.

GABRIELSON OLOF, Sec. 23; P.O. Bishop Hill; farmer; Rep; Meth; born Sweden; 75 ac.

GILJAM SWAN, Bishop Hill; carpenter; Rep; Lib; born Sweden.

GRAMMER JOHN H. Farmer, Sec. 4; P.O. Bishop Hill; born Hanover, Germany, June 18, 1820; Dem; Luth; owns 250 acres, \$18,000; lived in Germany twenty-six years, and came to this country in 1847, and to this county Jan. 9, 1848, and has lived here twenty-nine years; held office of Road-master two years; married Mary Coldy, formerly Mary Fenn, Jan. 13, 1853; she was born in Cambridge, Eng. Jan. 16, 1821; she came to this country in 1838, and has lived here thirty-eight years; not a house on the prairie at that time; he has three children, and she had three children.

GRAMMER WM. Sec. 3; P.O. Bishop Hill; farmer; Dem. Lib; born Hanover, Germany, in Sept. 1817; Dem; Lib; owns 287 acres land, value \$14,350. He lived in Germany 26 years; came to this country in 1843; came to this state and county same year; has lived here 33 years; one of the earliest settlers; only two or three houses here when he came; married Anna Dickson March 4, 1868; she died March 20, 1870; married Anna Atchison Dec. 20, 1876; she was born in England.

HADEN KATY Mrs. Sec. 31; P.O. Nekoma; farmer.

HAGBERG LARS, Sec. 26; P.O. Bishop Hill; farmer; Rep. Lib; born in Sweden.

HAGBERG ERIC, Sec. 27; P.O. Bishop Hill; farmer; Ind. Lib; born in Sweden 1825; 73 acres, value \$55 per acre. He came to this country 1847; is one of the oldest settlers. Married Anna Larson in 1852; she was born in Sweden in 1820. Lost one son named Jacob Ericson, and has one adopted son named Elias.

HALL EDMUND, Sec. 4; P.O. Bishop Hill; farmer; Rep. Lib; born Yorkshire, England, Feb. 27, 1839; owns 113 acres land, value \$5,650; lived in England 11 years; came to this country in 1850; came to this state to Peoria; lived there five years; lived in south four years, and came to this county 1859, and has lived here 18 years. Has held the office of Commissioner of Highways and School Director. Married Miss Kate Harrison Feb. 19, 1868; she was born in Brimfield, Peoria county, Oct. 1, 1836; three children, Edwin Stanton, born June 16, 1870; Ad-He Kate; March 21, 1872; Frank Hall, Dec. 30, 1874.

HALL JOHN I. Sec. 10; P.O. Bishop Hill; farmer; Ind; Epis; born Norfolk, England, Aug. 6, 1818; owns 400 acres land, value \$20,000. He lived in England about 31 years, except two years spent in Canada; came to this country 1849; came to this state and county in June 1850; has lived here over 26 years. He bought S.E. ¼ sec. 4, this town, for a blind mare and an old pair of oxen, twenty-four years ago; used to make shingles; they were legal tender at that time. Married Miss Eliza Fenn Jan. 9, 1848; she was born at Cambridge-shire, England, June 4, 1827; have two children, daughters.

HALL THOMAS, Sec. 4; P.O. Bishop Hill; farmer; Rep. Lib; born England Feb. 2, 1843; owns 115 acres, value \$5,750. He came from England at an early age to this country in 1849; came to Illinois, and lived in Peoria five years; came to Henry Co. in 1854, and has lived here 22 years. Has held the office of Roadmaster. Married Miss Martha Lamb Oct. 30, 1869; she was born in Trivoli township, Peoria Co., March 15, 1851; have one child, Almeda Hall, born Oct. 30, 1870.

HALL EDMUND, Sec. 4; P.O. Bishop Hill; farmer; Rep; Meth; born in England.

HALLSTROM PETER, Sec. 26; P.O. Bishop Hill; farmer; Rep; Lib; born in Sweden.

HARD ANNA Mrs. Sec. 10; P.O. Bishop Hill; widow; Epis; born in Swden; property \$300.

HAWKINSON PETER, P.O. Nekoma; farmer; Rep; Luth; born Sweden; works for P. Larson.

HEADLAND HELENA Mrs. Sec. 1; P.O. Bishop Hill; born in Sweden Jan. 14, 1836; Meth; 107 acres land, value \$5,350. She lived in Sweden 14 years, and came to this country in 1850; came to this state and county to Bishop Hill same year, and has lived here 26 years. She married Olof Headland Dec. 16, 1861. He was born in Sweden Dec. 8, 1830, and died in April 1873. She has one son, John Eric, born Sept. 18, 1862; Oliva Helena, born Aug. 31, 1866, died Nov. 19, 1872.

HEADLAND MATTHEW, Sec. 34; P.O. Altona; farmer; Rep; Luth; born in Sweden.

HEADLOFF P. Sec. 28; P.O. Nekoma; farmer; Rep; Luth; born in Sweden.

HEDBURG JOHN, Nekoma; laborer; Rep; Luth; born in Sweden.

HEDBERG JOHN, Sec. 17; P.O. Bishop Hill; laborer; Rep; Meth; born Sweden.

HEDEEN Mrs. Sec. 13; P.O. Bishop Hill; widow; Luth; born Sweden; 77 acres land.

HEILDBRAND WM. H. P.O. Bishop Hill; laborer, Lib; born in Sweden.

HELBORN NELS, P.O. Bishop Hill; Rep; Adv; born in Sweden.

HENDERSON CHARLES, P.O. Bishop Hill; farmer; Dem; Lib; born in Sweden; 40 acres.

HIER G. W. Sec. 3; P.O. Bishop Hill; lives with father; Ind; Lib; born Ill.

HIER H. G. Sec. 3; P.O. Bishop Hill; farmer; Ind; Lib; born Hanover, Germany, March 25, 1822; owns 700 acres land, value \$35,000; lived in Germany 22 years; came to this country 1844; came to this state and county same year, and has lived here over 32 years; one of the earliest settlers; only one house between here and Lafayette, 12 miles off. Has held the office of School Director and Pathmaster. Married Mary Elling Dec. 1843; she was born Hanover, Germany, Jan. 16, 1824; they have eight children, four sons and four daughters; lost two children.

HOAR HENRY J. Bishop Hill; Hotel; Dem; Lib; born in England.

HOARE HENRY J. P.O. Bishop Hill; hotel and farmer; Dem; Lib; born on the sea.

HOARE JOHN, Sec. 11; P.O. Bishop Hill; farmer; Dem; Lib; born England.

HOARE SAMUEL, Sec. 11; P.O. Bishop Hill; Rep; Lib; born in Devonshire, England, Jan. 6, 1814; owns 261 acres land, value \$13,050. He lived in England 38 years; came to this country in 1851, and removed to this state and county same year, and has lived here 25 years; an early settler. Married Ann Parnell in Dec. 1837; she was from Devonshire, England, in 1818; have three children, two sons and one daughter; lost one daughter.

HODEE S. Bishop Hill; shoemaker; Dem; Adv; born Sweden.

HOLLANDER HANS M. Sec. 24; P.O. Bishop Hill; farmer; Rep; Ind; born Sweden Oct. 9, 1839; owns 100 acres land, value \$5,000; lived in Sweden 6 years; came to this country 1847; came to Bishop Hill in this county same year, and has lived here 29 years; an early settler. Has held the office of Overseer Highways. Married Christine Backlene in Nov. 1871; she was born in Sweden 1844; have three children, all girls.

HOLLANDER N. J. Bishop Hill; Meth; born Sweden.

HOLLFAST OLOF A. Nekoma; laborer; Rep; Lib; born in Sweden.

HUNT H. C. Sec. 9; P.O. Bishop Hill; farmer; Dem; Epis; born England; 80 acres land.

HURLBUT CHAS. Sec. 1; P.O. Galva; Rep; Lib; born in Northampton March 10, 1840; owns 225 acres land, value \$12,000; came to Rochester, Peoria county, and removed to Knox county, and lived there about 20 years, and came to Henry county in 1863, and has lived here 13 years. Married Miss Eliza A. Lang, Feb. 24, 1864; she was from Knox county, and born April 15, 1845; they have four children; Cora E., born April 4, 1865; Clarence E., born Nov. 30, 1866; Clarion E., born Nov. 18, 1868; Carrie A., born Aug. 4, 1873; lost a little boy.

JOHNSON ALLEN, P.O. Bishop Hill; farmer; Rep; Meth. born Sweden; 57 acres.

JOHNSON FRED, Bishop Hill; Rep; Lib; born Ill.

JOHNSON ANDREW, Sec. 22, P.O. Bishop Hill; farmer; Meth; born in Sweden.

JOHNSON ANDREW J. Farmer, Sec. 20, P.O. Galva; born in Denmark April 5, 1835; came to this county in 1863; Ind; Lib; owns 40 acres, value \$1,600; he arrived in this country in 1857, and settled in Wisconsin; afterward lived in Louisiana, and at the outbreak of the war was living in Texas, where he was conscripted in the rebel army, but escaped on a wild pony and rode to this place; he married Anna Hanson Dec. 4, 1864; she was born in Sweden; has one child name Lavina, and two adopted children named Amelia C. and Freddy V.

JOHNSON AUGUST, Bishop Hill; Lib; born in Sweden.

JOHNSON CARL, P.O. Nekoma; laborer; Rep; Luth; born in Sweden.

JOHNSON ERIC, Lumber and Hardware Merchant, Nekoma; was born in Sweden and came to this country in 1846; formerly edited a newspaper, and has served as Second Assistant Clerk of the House of Representatives; he married Mary O. Troile in 1863, who was born in Sweden; they have four children, named: Mary M., Oxel T., Sarah O., Julia M.; Ind; Lib.

JOHNSON FRANK, Sec. 33, P.O. Nekoma; farmer, rents of C. P. Whittemore; Rep; Luth.

JOHNSON GUSTOF, Farmer, Sec. 34; born in Sweden March 20, 1835; came to this county 1855; Rep; Luth; owns 240 acres, value \$13,000; settled in Henry Co. on his arrival in this country; has hold office of School Director and Road Commissioner; married Emma Nilson May 15, 1860; she was born in Sweden 1838; has eight children, names: Gustof A., Hellen S., Anton T., Joseph N., Ida, Hannah, Otilia, and Clara.

JACOBSON JACOB, Farmer, Bishop Hill; born Sweden March 18, 1817; Rep; Meth; owns 300 acres land, value prop. \$18,000; lived in Sweden thirty years; came to this country 1846; navigation being closed and being nearly out of money they intended coming here on foot; came from Buffalo to Toledo by team, then started on foot; reached Bishop Hill, in this state and county, in Feb. 1847; has lived here thirty years; one of oldest settlers; has held office Supervisor three years, Collector three years, Constable eight years, School Director, Corporation Trustee; married Helen Peterson July 24, 1848; she was born in Sweden Jan. 25, 1821; have one son, Jacob Jacobson, born May 24, 1859; lost three daughters.

JOHNSON JOHN, P.O. Nekoma; herder; Rep; Luth; born in Sweden.

JOHNSON JOHN A. Sec. 4, P.O. Bishop Hill; farmer, rents of J. Grammar; Rep; Luth.

JOHNSON JOHN C. Farmer, Sec. 9, P.O. Bishop Hill; born in Sweden March 24, 1838; Rep; owns 60 acres land, value \$3,000; lived in Sweden ten years and came to this country 1848; came to Bishop Hill, this state and county, same year; stopped in Chicago two months; lived in Knox Co. seven years; was in army 17th Regt. Ill Infantry, Co. E; was in battle Fort Donelson, Vicksburg, and number of others; honorably discharged; married Hannah Nordstrom May 29, 1869; she was born Bishop Hill Jan. 14, 1848; two children, Olive Annette, born April 28, 1870, William Adelbert, born Oct. 17, 1874.

JOHNSON J. L. Farmer, Sec. 17, P.O. Bishop Hill; born Sweden Sept. 13, 1825; Ind; Meth; owns 140 acres land, \$7,000; he lived in Sweden twenty-eight years, and came to this country in 1854; came to this state and county, to Bishop Hill, in 1854, and has lived here over twenty-two years; no houses between here and Altona then; married Miss Christine Peterson in Dec. 1854; she was born Sweden 1831; have three children, one girl and two boys, Justine, born July, 1859, John Albert, born Jan. 13, 1861, Peter Frank, born Dec. 1866.

JOHNSON JOHNSON, Sec. 15, P.O. Bishop Hill; farmer; Rep; born Sweden; 147 ac. land.

JOHNSON JONAS, Bishop Hill; carpenter; Ind; Lib; born Sweden.

JOHNSON JONAS, Sec. 30, P.O. Nekoma; farmer, rents of S. Swanson; Rep; Lib; Sweden.

JOHNSON L. F. Farmer, Sec. 24, P.O. Bishop Hill; born Sweden April 16, 1837; Ind; Luth; 54 acres land, value \$2,700; lived in Sweden twenty-eight years, and came to this country in 1865; came to Bishop Hill, this county and state, same year, and has lived here twelve years; married Betsey Olsen April 7, 1867; she was born Sweden in 1835; have four children, two boys, two girls.

JOHNSON MAGNUS, Harness-maker, Bishop Hill; born Sweden Aug. 19, 1836; Ind; Lib; owns 52 acres land, value \$2,500; lived in Sweden fourteen years, and came to this country in 1850; came to this state and county, to Bishop Hill, and has lived here twenty-six years; is engaged in harness-making and farming; has held office Town Trustee, and now holds office School Director; married Christine Wahlstrom March 8, 1862; she was born Sweden 1838; they have five children, three daughters, two sons.

JOHNSON MARTIN, Farmer, Sec. 12, P.O. Bishop Hill; born Sweden April 9, 1831; Ind; Lib; owns 184 acres land, value \$9,200; he lived in Sweden fifteen years, and came to this country in 1846; came to this state and county, to Bishop Hill, in Sept. 1846, and has lived here over thirty years; one early settlers; there was nothing here on prairies that time; has held office of Assessor, and also office Collector of this town, School Trustee and School Director; married Miss Elizabeth Wahlstrom May 11, 1860; she was born in Sweden March 22, 1833; have three children, lost three.

JOHNSON PETER, Bishop Hill; carriage-maker; Rep; Lib; born Sweden.

JOHNSON S. Sec. 7, P.O. Bishop Hill; farmer; Rep; Luth; born Sweden.

KANE THOMAS, Sec. 33, P.O. Nekoma; farmer, rents of Dr. Jones; Rep; Meth; Isle of Man.

KAWISH JOHN, Sec. 35, P.O. Galva; farmer, rents of J. Coupland; Lib; Isle of Man.

KELLY DAVID, Sec. 28, P.O. Nekoma; farmer, rents of H. Emery; Rep; Meth; Isle of Man.

KELLY WILLIAM, Sec. 23, P.O. Nekoma; farmer; Rep; Lib; born in Isle of Man.

KLENBERG JOHN, Bishop Hill; Rep; Adv; born in Sweden.

KRANS PETER O., P.O. Bishop Hill; farmer; Dem; Lib; born Sweden; 160 ac. land.

KRONBERG JONAS, Bishop Hill; Rep; Chris; born in Sweden.

LAPEN ROBERT, Sec. 18, P.O. Bishop Hill; farmer; Rep; Meth; born Ireland; 120 ac. land.

LARSEN JOHN A. Nekoma; painter; Rep; Meth; born in Sweden.

LARSON PETER, Farmer, Sec. 32, P.O. Altona; born in Sweden Aug. 10, 1829; came to this country 1852; Rep; Luth; owns 160 acres, value \$9,000; after living in Warren Co. five years and Knox Co. seven years, he settled in this county in 1865; married Hannah Hawkins Oct. 13, 1855; she was born in Sweden; has four children, names: Hannah, Anna, John H. and Joshua.

LAUB J. A. lives with father, Sec. 9; P.O. Bishop Hill; Rep; Lib; born Ill.

LAUB HENRY, Sec. 10, P.O. Bishop Hill; farmer; rents of John I. Hall; Rep; Lib; Germany.

LAUB L. lives with father, Sec. 9; P.O. Bishop Hill; Rep; Lib; born Ill.

LAUB PHILIP, Farmer, Sec. 9; P.O. Bishop Hill; born Germany, May 18, 1807; Rep; Luth; owns 107 acres land, value \$5,350; lived in Germany forty-one years; came to this country 1848; came to this state same year; lived seven years in Peoria Co; came to this county in 1855, and has lived here twenty-two years; married Anna M. Kroff, in Dec. 1837; she was born in Germany 1815; have eleven children, eight sons, three daughters; lost two sons.

LAWSON CHARLES J., P.O. Bishop Hill; farmer; renter; Rep; Meth; born Sweden.

LINBERG LEWIS, Sec. 16; P.O. Bishop Hill; farmer; Rep; Meth; born Sweden.

LIND JOHN, Sec. 16; P.O. Bishop Hill; laborer; renter; Rep; Luth; born Sweden.

LIND O. E. Farmer; Sec. 24; P.O. Bishop Hill; born in Sweden, June 15, 1824; Ind; Ind; owns 225 acres land, value \$11,400; lived in Sweden twenty-two years, and came to this country in 1846; came to this state and county same year; went to California and through Mexico and was there for two years; returned to this county; was in grain and lumber business at Galva six years; helped build C. B. & Q. R.R. in 1858; has been on grand jury two terms; married Bertha Peterson, August, 1848; she was born in Sweden; they have six children, all daughters; lost three sons.

LINDEN E. Sec. 29; P.O. Nekoma; farmer; Rep; Meth; born in Sweden.

LINDBECK DANIEL, P.O. Bishop Hill; carpenter; Prohib; Lib; born Ill.

LINDBECK JOHN E. Merchant, Bishop Hill; born Sweden, April 11, 1843; Rep; Lib; value property, \$4,000; lived in Sweden six years, and came to this country in 1849; came to Chicago Oct. 31, 1849, lived there eight months; came to Bishop Hill in this town and county June, 1850, and has lived here twenty-six years; is engaged in business, general merchant; has held office of Collector this town, also School Director; holds government office of Postmaster; married Caroline C. Nelson, April 14, 1866; she was born in Sweden, May 19, 1846; have four children, three girls, one boy; lost two boys.

LINDBECK JONAS, Bishop Hill; carpenter; Rep; Adv; born in Sweden.

LINDBECK LEWIS J. Farmer, Sec. 13; P.O. Bishop Hill; born Sweden, April 10, 1828; Ind; Lib; owns 107 acres land, value \$6,420; lived in Sweden eighteen years, and came to this country with the colony in 1846 to Bishop Hill in this town and county, and has lived here over thirty years; one of the early settlers; lived in colony until 1861; married Christine Peterson, 1850; she was born in Sweden March 9, 1830; came here 1846; have three children, two sons, one daughter; lost four children.

LINDBECK MARTIN, Bishop Hill; policeman; Rep; Meth; born in Sweden.

LINDBLOM JONAS, Farmer, Sec. 20; P.O. Nekoma; born in Sweden, June 25, 1824; came to this county 1846; Rep; Meth; owns 112 acres, value \$5,600; came to this country with the colony that settled at Bishop Hill, in 1846; married Betsy Olson, in 1848; she was born in Sweden, 1823; has five children, named Jacob, Jonas, Louisa, Anna M. and Edward A.

LINDHOLM P. J. Bishop Hill; mason; Rep; Lib; born Sweden.

LINDSTRUM E. Farmer, Sec. 12; P.O. Bishop Hill; born Sweden, Dec. 24, 1822; Rep; Meth; owns 280 acres land, value \$14,000; lived in Sweden twenty-seven years, and came to this country in 1850; came to Bishop Hill, this state and county, July 8, 1850, and has lived here twenty-six years; married Betsey Brita, in May, 1851; she was born in Sweden in 1827; have five children, three sons, two daughters; lost one son.

LINDSTROM E. G. Sec. 1; P.O. Bishop Hill; farmer; Ind; Meth; born Sweden.

LINDSTROM JONAS, Sec. 26; P.O. Bishop Hill; farmer; Rep; Lib; born in Sweden.

LITTLE R. Sec. 8; P.O. Bishop Hill; farmer; Dem; Lib; born Ohio; 25 acres land.

LITTELE W. BARTLETT Nekoma; wheelwright; Rep; Lib; born in Indiana.

LITTON EZRA, Farmer, Sec. 33; P.O. Nekoma; born in Pa. 1834; came to this county 1860; Rep; Lib; owns 80 acres, value \$4,800; married Rhoda Hess in 1866, who was born in Pa; has two children.

LITTON ISAAC, Sec. 31; P.O. Nekoma; farmer; Dem; Lib; born in Pa.

LOBB THOMAS, Sec. 30; P.O. Nekoma; farmer; rents of Schenk & Woodhull; Christian.

LQCK ANDREW, Sec. 25; P.O. Bishop Hill; farmer; Ind; Adv; born in Sweden.

LUNDBECK PETER, lives with father, Sec. 13; P.O. Bishop Hill; Ind; Lib; born Ill.

LUNDMARK NELS, Bishop Hill; Meth; born Sweden.

MALIAFFEY GEO. lives with Bowling, Sec. 7. P.O. Cambridge; Dem; Lib; born Ohio.

MALMIGREN A. Sec. 16; P.O. Bishop Hill; farmer; Rep; Meth; born Sweden.

MARMIGRIM A., P.O. Bishop Hill; laborer; renter; Ind; Meth; born Sweden.

MALANGREN CHARLES, Sec. 16; P.O. Bishop Hill; farmer; Rep; Luth; born Sweden.

MATSON M. Sec. 7; P.O. Bishop Hill; farmer; Rep; Meth; born Sweden.

MEALMAN MARTHA, Mrs. widow; Sec. 10; P.O. Bishop Hill; Luth; born Sweden; 40 ac.

MEIKLE JOHN, Farmer, Sec. 36; P.O. Galva; born in Ayrshire, Scotland; Rep; Pres; he came to this country in 1868; lived in Scotland seventeen years, and in this town nine years; owns 80 acres, value \$5,000.

MOLINE OLOF, Farmer, Sec. 20; P.O. Nekoma; born in Sweden May 24, 1834; came to this county in 1846; Ind; Meth; owns 160 acres, val. \$6,400; he came to this country with the colony that settled at Bishop Hill in 1846, and remained with the colony 11 years, then separated from it; he married Charlotte Johnson in 1868; she died 1870; married Christine Lundine in 1871; she was born in Sweden; has five children, named Emma J., Esther J., John W., David H., Jane L.

MOUNT JACOB, Farmer, Sec. 32; P.O. Nekoma; born in Ohio Sept. 11, 1830; came to this county in 1855; Dem; Adventist; he owns 80 acres, valued at \$4,000; married Elizabeth J. Mefford, who was born in Brown Co. Ohio, in 1836; they have four children, named John Edgar, James William, Emma Ann, Charles Wesley.

MOUNT J. E., P.O. Nekoma; farm renter; Dem; Adv; born in Henry Co.

NELSON ANDREW P. Sec. 34; P.O. Altona; laborer, works for G. Johnson; Luth.

NELSON CHARLES F., Bishop Hill; works at Depot; Rep; Lib; born Sweden.

NELSON JOHN A. Teacher, Bishop Hill; born in Sweden Sept. 20, 1851; Rep; Lib; he came to this county at an early age, being only one year old; came to this state and county in 1853; has traveled through this state, Iowa and Missouri; was in Minnesota three years, and in Kentucky three years; has been engaged as teacher for past three years, and is now Principal of School at Bishop Hill; he graduated at Knox College, Galesburg, 1875.

NEUMANN CHAS. Sec. 6; P.O. Cambridge; farmer; rents of Poppy; Dem; Luth; born Germ'y.

NEUMANN WM. L. Farmer, Sec. 6; P.O. Cambridge; born in Prussia, Germany, Jan. 23, 1823; Dem; Luth; owns 170 acres, value \$8,500; he lived in Germany twenty-one years; went to England in 1844, and lived there five years; came to this country in 1849; came to Henry County in May same year, and has lived on same farm, in same house twenty-eight years, one of the early settlers; has held office of School Director and Roadmaster.

NEWMAN A., Bishop Hill; tinsmith; Dem; Lib; born Germany.

NILSON JOHN P., Bishop Hill; Rep; Luth; born Sweden.

NILSON NELS, Bishop Hill; Rep; Luth; born Sweden.

NILSON PETER F., Bishop Hill; laborer; Rep; Luth; born Sweden.

NORDBERG ANDREW, Farmer, Sec. 2; P.O. Bishop Hill; born in Sweden June 4, 1834; Ind; Meth; owns 82 acres land, value \$4,100; lived in Sweden sixteen years, and came to this country in 1850; came to this state and county, to this town, in 1850, and has lived here over twenty-six years; has held office of Assessor of this town for past four years, and School Director for fifteen years, and has been Supt. Sunday-school for seven years; married Anna Olson Feb. 7, 1861; she was born in Sweden Oct. 5, 1839; have six children, three boys and three girls; lost one child.

NORDINE ANDREW, Farmer, Sec. 16; P.O. Bishop Hill; born in Sweden Aug. 27, 1823; Rep; owns 78 acres land, \$4,000; lived in Sweden thirty years, and came to this country in 1854; came to this state and county in 1854, and has lived here twenty-two years; has held office of Roadmaster; married Betsey Johnson in 1860; she was born in Sweden Nov. 17, 1824; they have one daughter, Christine Matilda Nordine, born May 8, 1864.

NORDSTROM O., P.O. Bishop Hill; farmer; born Sweden; 16 acres land.

NORLINE OLOF, Bishop Hill; carpenter; Rep; Meth; born Sweden.

NORMAN A. Sec. 9; P.O. Bishop Hill; farmer, rents Anderson's farm; Rep; Lib.

NORMAN J. Sec. 9; P.O. Bishop Hill; farmer, rents Anderson's farm; Rep; Lib.

NORMAN P. Sec. 9; P.O. Bishop Hill; farmer, rents; Rep; Lib; born Sweden.

NOSTRUM HANS, Farmer, Sec. 19; P.O. Nekoma; born in Sweden March 7, 1826; came to this county in 1846; Ind; Lib; owns 427 acres, valued at \$15,000; he lived in Sweden twenty years, and came to this county with the colony that settled at Bishop Hill in 1846; becoming dissatisfied, he left the colony and began life, as it were, anew, and by industry and economy has accumulated the above; he married Martha Moline in 1830; she was born in Sweden; they have seven children, named Jacob, Ezra, William, Mary C., Olof A., Amanda C., and Joseph; lost three children.

NOSTRUM JOSEPH, Bishop Hill; farmer; Rep; Meth.

NYBERG THOMAS, Bishop Hill; Dem; Lib; born Sweden.

NYSTRUM JACOB, Farmer, Sec. 27; P.O. Bishop Hill; born in Henry Co. in 1854; Ind; Meth; owns 65 acres, value \$3,600; his parents were born in Sweden, and came to this country with the colony that settled at Bishop Hill.

OAK A. Sec. 16; P.O. Bishop Hill; laborer; Rep; Meth; born Sweden.

OLANDER JONAS, Bishop Hill; farmer; Rep; Lib; born Ill.

OLANDER O., Bishop Hill; laborer; Rep; Lib; Swede.

OLSEN O. Sec. 10; P.O. Bishop Hill; Rep; Lib; born Sweden.

OLESON OLOF, Sec. 26; P.O. Bishop Hill; farmer; Rep; Meth; born Sweden.

OLSEN E., lives Sec. 1; P.O. Bishop Hill; Rep; 2d Adventist; born Sweden.

OLSEN JONAS, Sec. 19; P.O. Bishop Hill; farmer; Ind; Meth; born Sweden; 100 acres land.

OLSEN OLOF, Sec. 16; P.O. Bishop Hill; farmer; Rep; Adv; born Sweden; 30 acres land.

OLSEN PETER, Sec. 12; P.O. Bishop Hill; laborer; Ind; Meth; born Sweden.

OLSEN PETER, Farmer, Sec. 20; P.O. Bishop Hill; born in Sweden March 8, 1816; Rep; Luth; owns 80 acres land, \$4,000; lived in Sweden thirty-four years, and came to this country in 1850; came to this state and county in 1856, and has lived here twenty-six years, except seven years he lived in Henderson Co.; married Christine Johnson in Sept. 1852; she was born Dec. 4, 1830; have three children, two boys and one girl.

OLSON ERIC Jr., Sec. 22; P.O. Bishop Hill; farmer; Rep; Lib; born Sweden.

OLSON ERIC, Farmer, Sec. 22, P.O. Bishop Hill; born in Sweden, Nov. 23, 1800; Rep; Adv; he lived in Sweden 45 years, and then left for America; he was in good circumstances, and at the same time paying both the debts and passage money of many of the colonists who settled at Bishop Hill, the balance of his means were put in the general fund; he married Anna Olson; she was born in Sweden, died 1845; had seven children; married Martha Ericson; has two children.

OLSON ERIC, Farmer, Sec. 24, P.O. Bishop Hill; born in Sweden, Feb. 1844; came to this county, 1847; Rep; Meth; owns 84 acres, value \$4,200; came when a child with his parents to Bishop Hill, where he has lived thirty years; married Emma S. Swanson, March 27, 1867; she was born in Sweden; have two children, names, Eric A. and Janett A.

OLSON JOHN, Nekoma; laborer; Rep; Luth; born in Sweden.

OLSON JONAS, Farmer, Sec. 10, P.O. Bishop Hill; born Sweden, Dec. 18, 1802; Rep; owns 113 acres land, value \$5,650; lived in Sweden forty-four years and came to this country in 1846, with colony; came to Bishop Hill same year, and has lived here over thirty years; one of earliest settlers—oldest of the colony; gave all his property, 7,000 to 8,000 Swedish dollars, to help the poor over to this country; he preached and talked to his people in Sweden for seventeen years, and has done so here since he came; married Catharine Wexel, in 1832, she died May 17, 1871; has two children, daughters; lost four children; married Catharine Johnson, June 22, 1872; she was born in Sweden, Dec. 6, 1842.

OLSON LARS, Sec. 22, P.O. Bishop Hill; farmer; Ind; Lib; born in Sweden.

OLSON LEONARD, P.O. Nekoma; farmer; rents; Rep; Luth; born in Sweden.

OLSON O. Sec. 16, P.O. Bishop Hill; farmer; Rep; Adv; born Sweden; 30 ac. land.

OLSON OLOF, Farmer, Sec. 24, P.O. Bishop Hill; born in Sweden, 1831; Ind; Meth; owns 174 acres, value \$8,700; he came to this country in 1846, and in the Spring of 1847, settled at Bishop Hill; is one of the oldest settlers; has held office of Justice of the Peace four years; he married Miss Christine Bergland in 1860; she was born in Sweden in 1835; has one child named Olof B. Olson, and one adopted daughter, Augusta S. Olson.

ONSON SWAN, Sec. 4, P.O. Bishop Hill; laborer; Rep; Luth; born Sweden.

OSBLOM JOHN, Sec. 26, P.O. Bishop Hill; farmer; Rep; Adv; born in Sweden.
 OSTBERG ERIC, Sec. 26, P.O. Galva; farmer; Rep; Luth; born in Sweden.
 OSTBERG O. Sec. 8, P.O. Bishop Hill; farmer; Rep; born Sweden; 80 ac. land.
 OSTROM ANDREW, Sec. 34, P.O. Altona, Knox Co; farmer; Rep; Luth; born in Sweden.
 OSTROM CHAS. Sec. 29, P.O. Nekoma; farmer; Ind; Lib.

PATTEY T. F., P.O. Nekoma; lives with W. Kelly; Rep; Lib; born Isle of Man.

PETERSON A. Sec. 9, P.O. Bishop Hill; farmer, rents farm Laub; Rep; Luth.

PETERSON E. Bishop Hill; carpenter; Rep; Meth; born Sweden.

PETERSON F. O. Sec. 27, P.O. Nekoma; farmer, rents of P. Lundberg; Rep; Luth; Swede.

PETERSON JONAS, Sec. 28, P.O. Bishop Hill; farmer, rents of P. O. Blomberg; Lib; Swede.

PETERSON OLOF, Sec. 36, P.O. Bishop Hill; farmer, lives with Peter Hullstrom; Rep; Lib

PETERSON PETER, Bishop Hill; Lib; born in Sweden.

PIATT JAMES, Sec. 6, P.O. Cambridge; farmer; Dem; Lib; born Ill; 102 ac.

PIATT JOHN, Sec. 7, P.O. Cambridge; farmer Dem; Lib; born Ill.

PIATT JOHN, Farmer, Sec. 7, P.O. Cambridge; born Hamilton Co. Ohio, Dec. 9, 1809; Dem; Lib; owns 270 acres land, value \$13,500; lived in Ohio about twenty-four years and in Indiana two years; removed to this state, 1839, and to this county, 1840, and has lived here over thirty-six years; one of the oldest settlers; was not but one house within twenty miles southeast of here then; was elected Justice of Peace, also one of the Justices of the Co. in 1845; has held office of Supervisor of this town for thirty years, except about three years; married Hannah Hileman, of Hamilton Co. Ohio, in 1834; she died March, 1842; had three children; married Martha McMurtry, of Knox Co. in 1844; she was born in Ind; have four children.

PIATT WICUFF, Sec. 7, P.O. Bishop Hill; farmer; Dem; Lib; born Ind.

PILSTRAND JONAS, Sec. 17, P.O. Bishop Hill; lives with his father; Rep; Lib.

PILSTRAND O. Sec. 17; P.O. Bishop Hill; farmer; Rep; Meth; born Sweden; 125 ac. land.

PILSTRAND OLOF, Farmer, Sec. 16, P.O. Bishop Hill; born Sweden, June, 1838; Rep; Meth; owns 20 acres, value \$1,000; lived in Sweden twelve years; came to this country, 1850; came to this state and county same year, and has lived here twenty-six years; has held office Pathmaster three years; married Martha Olson Feb. 2, 1867; she was born Sweden, July 13, 1831.

POPPY HENRY, Farmer, Sec. 6, P.O. Cambridge; born Hanover, Germany, Feb. 5, 1831; Dem; Luth; he and his brother own 450 acres, value \$25,000; he lived in Germany about sixteen years, and came to this country in 1847; came to this state and county in Jan. 1848, and has lived in this county twenty-nine years; one of the early settlers; has held office of Road Commissioner; married Miss Lisette Neumann in June, 1858; she was born in Prussia in 1839; they have four children, three sons and one daughter; lost one son.

PRICE WM. Farmer, Sec. 4, P.O. Bishop Hill; born in London, England, Oct. 21, 1830; Dem; Lib; owns 160 acres land, value \$8,000; he lived in Birmingham, England, until twenty-two years of age, and came to this country in 1851; came to this state and county same year, and has lived here over twenty-four years; he has held office of Assessor of this town; Road Commissioner. Justice Peace and School Director; he married Miss Esther Piatt in Aug. 1856; she was born in Indiana; they have one child, son, John Walter Price, born Oct. 17, 1857.

QUAYLE WM. C. Farmer, Sec. 19, P.O. Nekoma; born Isle of Man, Feb. 12, 1838; Rep, Meth; owns 127 acres land, value \$6,350; came to this country in 1856; lived in Peoria and Warren counties three years; went to England for eighteen months; returned to Ga va, this county, and has lived here sixteen years; married Miss Christine Olson, Jan. 19, 1867; she was born in Sweden, Jan. 14, 1836; they have three children, boys: William O. born Aug. 24, 1867, John E. born July 7, 1870; Fred. L. born Nov. 3, 1872; lost one daughter, Almeda Christina, born Aug. 18, 1874; she died July 16, 1876.

RINER JAMES, Sec. 29, P.O. Nekoma; farmer; Rep; Meth; born Ohio.

ROOT JOHN, Sec. 22, P.O. Bishop Hill; farmer; Rep; Adv; born in Henry Co.

REED ELIZABETH Mrs. Sec. 8, P.O. Bishop Hill; born in Henderson's Grove, Knox Co. Ill. Sept. 12, 1831; Old School Bapt; owns 40 acres, value \$2,000; she lived in Knox Co. forty-two years; removed to Henry Co. in 1873; she has five minor children, who own 60 acres in Sec. 9; she married Isaac D. Reed, May 25, 1854; he was born in Sangamon Co. Feb. 25, 1828; he died Sept. 28, 1871; she has six children, four sons, two daughters, lost one son, Nov. 30, 1860.

ROBERTSON ALEXANDER, Farmer, Sec. 8, P.O. Bishop Hill; born in Henderson Grove, Knox Co. Ill. Dec. 27, 1832; Dem; Old School Bapt; owns 145 acres of land, valued at \$7,250; lived in Knox Co. thirty-four years, except four years spent on Pacific Coast; he cut 1,000,000 feet of lumber, and sawed the logs by hand, in one year, while on the Coast; came this county Spring 1867; his father was first settler in Knox Co. and is now living, 73 years old; has been School Director, and held office of Pathmaster; married Huldah E. Peterson, July 5, 1872; she was born Feb. 16, 1850; have two children, Newell, born Sept. 10, 1873; Eureka, born Aug. 5, 1875.

ROBERTSON THOMAS M. Farmer, Sec. 8, P.O. Bishop Hill; born in Henderson Grove, Knox Co. Ill. May 2, 1835; Dem; Old School Bapt; owns 217 acres of land, valued at \$10,550; lived in Knox Co. about thirty-two years, except two years spent in Oregon and California; he killed a deer when 11 years old; came to Co. in 1866; his father, Daniel Robertson, was the first settler in Knox County, in 1828, and is now living, 73 years old; his mother died in 1840; he has held offices of School Director and Pathmaster; married Miss Mary Jane Bick, Oct. 28, 1858; she was born in Ashland Co. Ohio, May 17, 1840; have four children, two sons, two girls; lost three children.

ROZIEH HANS, P.O. Bishop Hill; farmer; renter; born Sweden.

SALINE BETSY, Sec. 28, P.O. Bishop Hill; farmer; born Sweden.

SALINE FRED W. Sec. 28, P.O. Bishop Hill; farmer; lives with mother; Ind; Lib.

SALINE JOHN A. Sec. 28, P.O. Bishop Hill; farmer; lives with mother; Ind; Lib; Sweden.

SAMUELSON A. J. Sec. 35, P.O. Altona; farmer; renter; Rep; Luth.

SCHUMMAKER FRED, Sec. 3, P.O. Bishop Hill; farmer; renter; Dem; Meth.

SCHUMMAKER HENRY, Sec. 3, P.O. Bishop Hill; farmer; renter; Dem; Meth.

SEBASTIAN OLOF, Sec. 30, P.O. Nekoma; farmer; renter; Rep; Luth.

SENNETT JOHN W. Sec. 20, P.O. Nekoma; farmer; Ind; Lib; born Vt.

SESSLIN EMANUEL, Sec. 36, P.O. Altona; Dem; Lib; born Switzerland.

SHOBERG A. Sec. 5, P.O. Bishop Hill; farmer; Ind; Lib; born Sweden; 80 acres.

SHOBERG JOHN, Sec. 5, P.O. Bishop Hill; Rep; Lib; born Sweden.

SMITH CHAS. S. Bishop Hill; clerk; Rep; Lib.

SMITH F. W. Sec. 9, P.O. Bishop Hill; farmer; renter; Rep; Lib; born Ohio.

SODER ERIC, Sec. 12, P.O. Bishop Hill; farmer; Ind; Meth; born Sweden.

SODERBERG JOHN, Sec. 2, P.O. Bishop Hill; farmer; Ind, Meth; born Sweden; 40 acres.

SPOUSE ISAAC, Farmer, Sec. 32, P.O. Nekoma; was born in Virginia; came to this county in 1832; Dem; Christian; owns 80 acres, valued at \$4,000; has held office of School Director and Constable; in 1860 he married Mary Anderson, who was born in Sweden; they have four children, two deceased.

STEVENSON SAMUEL A. Sec. 36, P.O. Altona; farmer; renter; Rep; Luth; born Sweden.

STONEBERG ANDREW, Farmer, Sec. 23, P.O. Bishop Hill; born in Sweden, Nov. 30, 1822; Ind; Ind; owns 94 acres land, valued at \$6,000; lived in Sweden twenty-four years, and came to this country in 1846, with colony; came to this state and county — to Bishop Hill — same year, and has lived here about thirty-one years; nothing here when he came; has held office School Director and Overseer Highways; married Louise Anderson, in June, 1848; she was born in Sweden, in 1826; have four children, three boys, one girl.

STONEBERG ANDREW, Sec. 23, P.O. Bishop Hill; lives with father; Ind; born Ill.

STONEBERG ISAAC, Sec. 26, P.O. Bishop Hill; farmer; Dem; Lib.

STONEBERG JOHN, Sec. 2, P.O. Bishop Hill; farmer; Ind; born Sweden.

STONEBERG JOHN, Sec. 23, P.O. Bishop Hill; lives with father; Ind; born Ill.

STONEBERG J. E. Farmer, Sec. 2, P.O. Bishop Hill; born in Sweden, Oct. 31, 1835; Ind; Lib; owns 130 acres land in Town of Weller, and 159 in Cambridge, value \$15,000; he lived in Sweden twelve years, and came to this country in 1847; came to Bishop Hill, this state and county, same year, and has lived here thirty years; one of early settlers; commenced farming for himself in 1861, with only two horses and \$200 in money; married Miss Ellen Swan on, in 1864; she was born in Sweden, Sept. 29, 1834; have four daughters and one son; lost one son.

STONEBERG OLOF, Farmer, Sec. 23, Bishop Hill; born Sweden, Feb. 17, 1818; Rep; Meth; owns 50 acres land, value \$3,000; lived in Sweden twenty-eight years, and came to this country in 1846; arrived at Bishop Hill, this state and county, Oct. 14, 1846, and has lived here over thirty years; nothing here then, but few tents and log huts; has held office School Director, also Corporation Trustee; married Cecelia Larson, in Sweden, in April, 1842; she was born 1819; have had six children, four sons, two daughters; lost them all.

STROM PETER, Sec. 24, P.O. Bishop Hill; farmer; Ind; Lib; born Sweden; 20 acres.

SUNBURG DANIEL, Sec. 27, P.O. Altona; farmer; Luth; born Sweden.

SUNDBERG PETER M. Farmer, Sec. 26, P.O. Altona, Knox Co; born in Sweden, March, 1836; Rep; Luth; owns 113 acres, value \$5,600; came to this county 1856; has lived in Henry Co. twenty-one years; married Sophia Johnson Oct. 1865; she was born in Sweden July 19, 1839; has six children, named Emma J., Ida C., Joseph M., Frank August, Selma C. and Hannah R.

SUTHERLAND C. E. Sec. 18, P.O. Bishop Hill; farmer; Rep; Meth; born Sweden; 160 acr.

SWANSON A. F. Sec. 8, P.O. Bishop Hill; farmer; Rep; Meth; born Sweden.

SWANSON A. F. Sec. 18, P.O. Bishop Hill; Rep; Luth; born Sweden; 59 acres.

SWANSON ANDREW J. Sec. 34, P.O. Altona, Knox Co.; farmer; Rep; Luth; born Sweden.

SWANSON C. A. Sec. 35, P.O. Altona, Knox Co.; farmer, rents of S. M. Swanson; Rep; Meth.

SWANSON JOHN, Sec. 30, P.O. Nekoma; farmer, rents of L. Baltimore; Rep; Meth; Swede.

SWANSON O. W. Sec. 34, P.O. Altona, Knox Co.; farmer; Rep; Luth; born Sweden.

SWANSON PETER, Sec. 23, P.O. Bishop Hill; farmer; Ind; Meth; born Sweden.

SWANSON SWAN, Farmer, Sec. 14, P.O. Bishop Hill; born Sweden, May 28, 1825; Rep; Lib; owns 227 acres of land, value \$14,000; lived in Sweden 21 years, and came to this country in 1846; came to this state and Co. to Bishop Hill with colony in Nov. 1846, and has lived here over thirty years; there was nothing here but prairie and timber that time; has held office Postmaster some years, also office School Treas. and School Director; married Christine Gabrielson, July 2, 1848; she was born in Sweden, Dec. 13, 1824; they have three children, sons; lost two sons and two daughters.

SWEDERBERG JONAS, Bishop Hill; Dem; Lib, born Sweden.

SVRTENGREN AUG. Sec. 21, P.O. Nekoma; farmer; rents of his mother; Ind; Lib; born Co.

TAILLEV JOB, Sec. 35, P.O. Altona, Knox Co.; farmer; Ind; born England.

TAYLOR CHAS. G. Sec. 1, P.O. Bishop Hill; laborer for Hurlburt; Rep; Lib; born Ill.

TEMPLETON J. Sec. 8, P.O. Bishop Hill; laborer; Dem; Lib; born N.Y.

THORP JOHN, P.O. Nekoma; farmer; Ind; Lib; born Sweden.

TILLMAN ERIC, Sec. 11, P.O. Bishop Hill; farmer; Ind; Lib; born Sweden; 94 acres.

TITUS JNO. H. Nekoma; merchant; Rep; Bapt.

TROIL E. Bishop Hill; goldsmith; Rep; Meth; born Sweden.

VANNICE J. F. Bishop Hill; physician; Rep; Cong.

WARNER HIRAM, Nekoma; grain buyer; Dem; Lib.

WHITE LYMAN P. Sec. 20, P.O. Bishop Hill; carpenter; Dem; Lib; born Vt; 1 ac.

WHITE LYMAN R. Sec. 19, P.O. Nekoma; carpenter and shoemaker; Ind; Lib; born Vt.

WEAVER PETER, Farmer, Sec. 32, P.O. Altona, Knox Co.; was born in Germany in 1829; Dem; Lib; owns 200 acres, valued at \$12,000; he came to this country when two years of age, and lived in Ohio 24 years, and came to this Co. in 1855; he married Mary Ann Mefford in 1850, who was born in Brown Co. Ohio; they have five children; has held office of School Treasurer and Road Commissioner.

WEXELL PETER, Farmer, Sec. 2, P.O. Bishop Hill; born in Sweden, Jan. 1, 1817; Ind; Adventist; owns 296 acres of land, value \$15,000; lived in Sweden 29 years, and came to this country in 1846; came to this Co., to Bishop Hill same year with colony, and has lived here 30 years; one of early settlers; lived in colony 16 years; married Martha Peterson about year 1851; she was born Sweden, Oct. 21, 1819; they have two children, Anna and Caroline; lost one daughter.

WICKSTROM O. Sec. 24, P.O. Bishop Hill; laborer; Dem; Lib; born Sweden.

WICKBLOM PETER, Farmer, Sec. 11, P.O. Bishop Hill; born Sweden, Feb. 14, 1810; Rep; Adventist; owns 130 acres land, value \$6,500; he lived in Sweden 36 years, and came to this country in 1847; came with colony to Bishop Hill, this state and Co. same year, and has lived here 30 years; one of the earliest settlers; was boss shoemaker of the colony, and had entire charge of shoes for every one in colony; has held office of Pathmaster and Trustee of Church; married Catharine Peterson, in June, 1849; she was born Sweden, Jan. 15, 1823; has three daughters and one son; Christine Olson lives with him; she is 87 years old; oldest person in colony.

BUSINESS DIRECTORY.

BISHOP HILL.

Anderson Lars W. Harness Maker.

Blomberg Peter O. Justice of the Peace. Blacksmith and Machinist.

Ericson Jno. A. Town Collector.

Chaiser Jno. P. Lumber and Grain Dealer. Agent P. & R. I. R. R.

Johnson Magnus, Harness Maker.

Lindbeck Jno. E. Dealer in Dry Goods, Groceries and Clothing. Postmaster.

Nilson Jno. A. Principal of School.

NEKOMA.

Johnson Eric, Lumber and Hardware Dealer.

POPULATION OF HENRY COUNTY,

BY TOWNSHIPS.

TOWNSHIPS.	1870.					1860.	
	Total.	Native.	For'ign.	White.	Color'd.	White.	Color'd.
Alba.....	295	213	82	295	-----	75	-----
Annawan.....	1261	1043	218	1258	3	916	-----
Andover.....	1767	780	987	1759	8	962	-----
Atkinson.....	1132	898	234	1132	-----	240	-----
Burns.....	1144	967	177	1143	1	773	-----
Cambridge.....	1682	1276	406	1679	3	1097	-----
Clover.....	1695	1328	367	1695	-----	724	-----
Colona.....	1223	905	318	1223	-----	471	-----
Cornwall.....	952	808	144	952	-----	689	-----
Edford.....	948	657	291	948	-----	364	-----
Galva.....	3096	2251	845	3079	17	1401	-----
Galva.....	2160	1582	578	2143	17	1005	-----
Geneseo.....	4081	3155	926	4068	13	2436	2
Geneseo.....	3042	2353	689	3031	11	1792	2
Hanna.....	964	680	284	964	-----	418	-----
Kewanee.....	4225	2869	1356	4188	37	2344	-----
Loraine.....	577	433	144	577	-----	396	-----
Lynn.....	1119	466	653	1112	7	677	-----
Munson.....	1171	936	235	1171	-----	694	-----
Osco.....	1216	880	336	1216	-----	576	-----
Oxford.....	1327	860	467	1327	-----	839	-----
Phenix.....	793	688	105	793	-----	799	-----
Weller.....	1560	682	878	1559	1	1055	-----
Western.....	1372	929	443	1372	-----	858	-----
Wethersfield.....	1247	1047	200	1244	3	1297	-----
Yorktown.....	659	477	182	659	-----	557	-----

(Continued from page 185.)

Farland and Jno. M. Evans, deacons, and Geo. Lobingier, clerk. At this latter date, Hannah and Elizabeth Kirkland, Mrs. Mary E. Evans, Mary Busenback, Mary L. Cahon, John, Hannah B., and Melinda McFarland, Mary Hazle, Miranda M. Noel, and Nathaniel C. Whitney, united with the church.

On January 1, 1871, the congregation purchased the Baptist Church (the old school-house), and removed it to its present location, where they still continue to worship. They have now 50 members, and a Sunday-school of about 35 scholars.

This church was organized at first by Rev. James E. Gaston, who remained about one year. For about three years the pulpit was filled with "supplies," when the Rev. John W. Errett was called, and remained until January, 1868. In January, 1869, elder G. W. Sroupe was engaged to preach to them, and remained until March, 1872. On October 1, 1873, Rev. James Seaton was called, and remained until March, 1875. Since then no regular pastor has filled the pulpit. The congregation is now in good condition, and expect, as soon as they are able, to erect a commodious and comfortable church.

The Swedish Lutheran Church. The people constituting this religious body met for some time prior to their organization in the court-house, and in the Christian Church. They were organized in the first mentioned house on May 30, 1875, with 52 members. The organization was made by Rev. L. Carlson, of Andover. They soon after purchased the house of worship owned by the Congregationalists, which they still occupy. Rev. Carlson is yet pastor; the membership having increased to 69. About 35 scholars attend the Sunday-school.

The Congregationalists are the oldest religious organization in Cambridge. The church was composed of members from the different colonies surrounding the town. In February, 1837, a few persons professing this faith met together, and on the 9th day of that month the First Congregational Church was formed, with a membership of eleven, as follows: Nelson Garne and wife, Henry G. and Mrs. Fidelia Little, H. G. and Mrs. Elizabeth Griffin, Joseph and Mrs. Julia A. Tillson, C. W. Davenport, Mrs. Margaret Attwater, and Mrs. Ruth Moore. Of these, Judge Tillson, Mr. and Mrs. Griffin, and Mrs. Attwater are now members. The organization was effected by Rev. L. H. Parker, of Galesburg, and Rev. William F. Vaill, of Wethersfield, so well known to the early settlers of the county.

The congregation continued to occupy the court-house in company with the Methodists and Baptists for several years. By the year 1854 they had increased to 24 members, and in May of that year decided to erect a church. This was accomplished the ensuing Summer and Autumn, and was dedicated January 12, 1856. It was occupied until the year 1875, when it was sold to the Swedish Lutherans, and the building of the present fine and commodious edifice commenced. It is almost completed, and will cost about \$12,000. The membership is now about 100.

Father Vaill, as he was called, remained preaching for the congregation about one year, and was succeeded in the pastorate by the Rev. Joseph D. Baker, whose pastorate is the longest of any—seventeen years. Rev. L. H. Parker was then called, who remained one year. The next

was Rev. Joel Grant, three years, and following him was Rev. Thomas Douglas, about two years. The Rev. S. F. Dickenson, the present pastor, has had charge only a few months. The congregation is in a prosperous condition, and expects to occupy its new house of worship in a short time.

This church furnished a full quota of men for the late war, and on one fine Sabbath morning, without any previous notice, raised at a single collection over \$1,000 for the Sanitary Commission.

The Methodist Episcopal Church. In common with other religious bodies the early members of this church met in the old court-house at first, where, in 1850, they were organized into a church. At that date there were about 20 persons united, under the labors of Rev. — Harding, a missionary of the M. E. Church through the West. Some of the principal members were John and Mary Russell, S. P. and Mrs. L. Cady, Michael Grant, A. S. Ebright, A. M. Comstock and wife, Elias Morse (known as "Father Morse," and for twenty-five years a class-leader), and his wife, equally well known for her hospitality.

At that time, the Cambridge Mission comprised Cambridge, Spring Creek (now Atkinson), Geneseo, Deanington (now Orion), Red Oak and Berlin (now Swedonia). In 1855 the congregation erected their first church. It was a plain unpretentious brick structure, and was dedicated two years later by Rev. Silas Boules, of Chicago. It was re-modeled in 1865, and re-opened by Dr. Eddy, of the same city. Becoming unsafe, it was taken down in 1874, and the same year replaced by the present safe and comfortable house, which has cost the society \$8,000. It was dedicated by Bishop Andrews.

The following ministers have had charge of this church : Rev. Harding, one or two years ; H. J. Humphrey, two years ; C. M. Wright, one year ; G. W. Brown, two years ; D. A. Falkenburg, two years ; Geo. C. Woodruff, two years ; J. J. Fleeharty, two years ; G. M. Morey, two years ; W. B. Frezell, three years ; J. D. Smith, two years ; William Leber, one year ; and Geo. I. Bailey, three years.

The present pastor is Rev. C. M. Morey, who is now preaching his second time to this church.

At present the membership is 135 ; the Sunday-school, nearly 100 ; and both church and school are in a prosperous condition.

The Protestant Episcopal (Trinity) Church. This is a mission, established under the care of the Grace Church Parish, whose permanent head-quarters are at the church of the latter, about five miles northwest of Cambridge.

Their very convenient and comfortable church edifice was erected in 1876, costing \$5,000. The membership is now about 30, with a Sunday-school of the same number. The pastor is Rev. J. S. Chamberlain, rector of Grace Parish, who resides in Cambridge. He ministers every Sabbath in both places, devoting the afternoon of that day to the Trinity Church.

THE SCHOOLS.

The first school in Cambridge was taught in the year 1845 or 1846 by Miss Sarah Francis Little, sister of Henry G. Little. The building occupied was the old court-house, which served for various uses until

sold to the Gaines Brothers. In the year 1850, the building now used as the Christian Church, was erected. This was used until the year 1856, when the brick structure in College Square was built. During the Winter of 1856-'7 the school was divided into two departments, and in addition to the frame school-house, the basement of the old M. E. Church was used, the brick school-house being incomplete. This was the first grading or division of the schools into more than one department. The Principal was Dr. R. C. Raymond, now a practicing physician of Cambridge. He was assisted by Miss Fanny Sould and Miss Lucy Brooks. As there were but two departments, it is probable one resigned during the year, and was succeeded by the other. The following year the school was held in the brick house, with Henry P. Sumner as Principal with one assistant. Dr. Raymond came again in 1858. He was succeeded by the following persons as Principals: A. B. Converse, William Wight, ——— Thorpe, and Miss Sarah B. Dnnn. These occupied the position till 1863, when Ira D. Marston assumed charge, and remained until 1866. During all these years but one assistant teacher was needed, the building containing but two rooms and two recitation rooms capable of accommodating the juvenile population of the town. In the Autumn of 1866, B. F. Barge, present County Superintendent of Schools, was secured as Principal, and remained in charge until 1872. At first he had but one assistant; but in 1868, the frame building occupying the same lot, was completed, and two additional departments added. In 1872 one more was also added to these, making four in all. At the close of the session of 1871-'2, Mr. Barge went to Geneseo, and Mr. C. J. Gruey, the present Principal, was placed in charge. At that time the enrollment was 288. In 1873 he established the present High School course of study, and in 1875 graduated the first class from that course. He also graduated a class the following year. The enrollment is now 450, and the attendance close upon that number. These are divided into five departments, requiring the services of six teachers, one, Mrs. Gruey, assisting in the High School. The frame building was enlarged to six rooms during the Summer of 1876, and is now sufficiently large to accommodate the school. Should the growth of the town continue as it has since 1871, additional room will be needed to keep the educational facilities of Cambridge to the present high standard.

GENESEO.

In population, wealth and business importance, this is the chief town of Henry County. It is situated on the Chicago, Rock Island and Pacific Railroad, twenty-six miles east from Rock Island, and one hundred and fifty-nine miles west by south from Chicago, in one of the richest agricultural sections of the Prairie State. The surrounding country is thickly populated and highly cultivated, presenting in every direction a succession of well-improved farms, farm houses, and orchards, which bespeak the enterprise, thrift and wealth of the inhabitants.

EARLY HISTORY.

The early history of this particular section of country dates back a little over forty years, when the advance wave of emigration in the shape of a colony from western New York began to roll over these prairies.

That colony consisted of seven members, viz: Messrs. Cromwell K. Bartlett, Culver Bartlett, Elisha Cone, Reuben Cone, Henry Manville, and John C. Ward, of Bergen, Genesee County, New York, and Roderick R. Stewart, of the adjacent town of Geneseo. The colony appointed three of its members, Messrs. Stewart, Ward and Bartlett, a committee to select and purchase their lands. Arriving at Chicago in June, 1836, they were advised by Governor Ford to secure this tract of land without delay. At Brandenburg's they found Mr. James M. Allan, who assisted them in locating the site of the colony, where now stands the thriving young city. They bought this section of land at one dollar and a quarter per acre, selected the best of it for the village plat of forty acres, set apart the cemetery, a block for the school and the church, the beautiful public square, and the "gospel lot," which in 1865 received its commodious parsonage. At first the plan and the practice was to give every respectable man a village lot if he would build upon it. The committee returned and made their report to the proprietors, who determined to make the removal that Fall.

On the 17th of September, five families of the colony — those of the two Cones, the two Bartletts and R. R. Stewart — numbering forty persons, in their own wagons, entered upon the journey. The families of Messrs. Ward and Manville remained behind, to follow the next Spring. The route chosen by the company was across Canada, southern Michigan and northern Indiana, *via* Princeton, Ill. The journey required *nine weeks*.

Near Ypsilanti, Michigan, the roads were so bad that they made only seven miles in six days, their wagon boxes sometimes dipping mud. The stage-coach, keeping them company for a time, was once upset in their sight, almost literally burying a woman and her child in the miry soil, while the other passengers, on foot, prepared for any momentary emergency, carried along the traditional rail.

The company attended religious services wherever an opportunity offered, and when denied that privilege, held praise meetings at their camp, in the true Puritan spirit. They arrived at their destination early in the Winter, and as many as could came at once to the colony purchase.

The committee entered about 2,000 acres of land. A portion of the company halted at Providence colony during the Winter; the rest came on and erected cabins. C. K. Bartlett built the first one; it stood on the creek south of where the city now stands, and near the spot selected for the saw-mill, which was built early in 1839. Culver Bartlett built near by; Stewart, fearing the malaria of the creek bottom, pitched his cabin upon the upland prairie, a wise precaution which was readily followed by the other settlers, after a brief experience of chills and fever.

The part of the company left at Providence colony attempted to come on in December, under the guidance of Mr. E. M. Stewart. A warm rain had converted the snow into a soft slush, but the wind suddenly changed to the northwest, with such a rapid reduction of temperature, that in a very short time the surface of the slush was frozen hard enough to bear a man's weight. The party were obliged to return. So intense was the cold that, in spite of all efforts at self-protection, many were frozen, and one so badly as to be mutilated for life.

At the time of which we are writing the great prairies of this portion of the West presented a very different appearance from that which is now offered to the view of the traveler. On the west, twenty-six miles distant, there was the fort on Rock Island, with the small settlement then called Stephenson, in its vicinity; on the south, the little colony of Wethersfield had just started, while a few miles west of the present town of Cambridge was the still earlier colony of Andover; at Henderson's Grove, forty miles away, in Knox County, was an old "Sucker" settlement, with the Galesburg colony hovering under the border of its forest in the famous "Log City;" on the east was the village of Princeton, settled in 1831 by a colony from Northampton, Mass.; towards the north, three families had just settled on Rock River; here and there were a few families on these prairies, such as the Brandenburgs, Hannas, and Gordons, on Green River, and the Crooks and Seelys, at Prophetstown — all like solitary ships on the ocean.

Messrs. Ward and Manville came with their families in the Spring of 1837. During the following Summer the town was laid out by the Trustees, John C. Ward, Cromwell K. Bartlett and R. R. Stewart. It contained four blocks of twenty-four rods square; in depth north and south, three blocks, and east and west five blocks, with the public square in the center. The streets were ninety-nine feet wide, except North and South Streets, which were sixty-six feet in width. Spring and Creek Alleys were thirty-three feet wide. The town was named Geneseo by Mr. Stewart, from his own town of the same name in New York. Surveyor Seymour's certificate to the town plat bears date Dec. 13, 1837.

Mr. S. D. Bacon, long and favorably known as a teacher of vocal music, and a few others, joined their fortunes with the colony before the lots were divided. The method of division was to make choice by casting lots: and the proceeds of the remainder were to be applied to the building of a seminary.

Of great and small, the colony at the outset numbered about fifty souls. C. K. Bartlett and Elisha Cone are dead, as are also three of the younger members. Culver Bartlett lives near Aledo, Ill.; John C. Ward sold out and returned East; R. R. Stewart died in Geneseo in 1860. The remainder of the older colonists, including the widows of Messrs. Bartlett and Cone, are now residing in Geneseo, and all in easy circumstances.

Elisha Cone built the first cabin in the town, and J. C. Ward the first frame house. The latter also opened the first store. The demand for lots was moderate, and the town made slow progress for many years. One of its chief beauties, however, was inaugurated by the early settlers in the planting of the fine shade trees which ornament all parts of the original plat, and which has been an example worthily followed in the newer portions of the city.

The Spring of 1837 witnessed the planting of the first crop in the colony. Like pioneers generally, they lived for many years on homely fare — corn bread and pork, chiefly. The nearest markets were at Peoria, Rock Island and Chicago. Many of the colonists preferred to go to the latter city, as goods could be purchased cheaper there than farther west. For three years most of their mail matter was obtained at Andover, but in 1839, they obtained a post-office. James M. Allan was appointed postmaster. Postage on letters at that period was twenty-five cents, and

many were the devices resorted to to obtain that amount, to enable a person to get a letter out of the office.

In the Winter of 1836-7, James M. Allan went to Vandalia and secured a separate organization of Henry County, it having been before that time under the jurisdiction of Knox County. At the first county election, in June, 1837, *thirty-seven* votes were polled.

Distance from market at this early period kept prices down, so that for several years corn was worth only ten or twelve cents a bushel; wheat thirty to fifty; pork a dollar and a half per hundred; and cows ten or twelve dollars each. This was the period of the great financial depression of 1837-8. Yet, struggling with adversity, the community made progress. Other families of like sympathy were attracted to the settlement, and they are deserving of almost equal credit with the original colonists. Some of these were the households of Marcus B. Osborne, Lyman Snow, the first blacksmith, Philo Ward, Dr. Enos Pomeroy, Mr. Gilmore and Mr. Richards. The town grew but slowly, and for several years before the railroad was built was almost at a stand-still. But that great thoroughfare brought the place out into the world and gave it a new impulse towards that business and commercial status which it has attained.

The Chicago, Rock Island and Pacific Railroad was surveyed in 1850, and completed through the county in 1854. At this latter date the population of Geneseo was hardly 500, and the trade of the place chiefly with the farming community around it. But no sooner had the railroad become a reality than an active change was manifest in the town. What before had been a dead town in many respects at once sprang into active busy life. That portion of land comprising at present the business part of the city was the property of Mr. Merritt Munson, who had it surveyed and laid out in 1853 and '54. He at once offered good inducements to any who would erect business houses upon it.

The first brick business house in the town was built in the Summer of 1854, by the Perry Brothers. It is now the furniture manufactory of A. H. & M. Green. The property owners of the old town made strenuous efforts to retain the trade in the old places, and although they succeeded for a time, it was ultimately of no avail, for the railroad gradually and surely drew the center of trade and business towards the depot. Until the erection of the Perry Brothers' store, in 1854, all trade was carried on in wooden buildings, and, indeed, there were but few of any kind. Now the increasing trade demanded larger and better buildings, and soon other brick structures appeared. The Methodist Episcopal Church was founded about this time, and erected their first house of worship, now Tentonia Hall. Prior to this there had been but one church in the place, and that occupied the upper story of the Seminary building. But the increase of population strengthened other denominations, so that soon churches of different orders were formed. So, also, of the public schools: an impulse was given to them which soon absorbed all special attempts at education, and the Seminary was converted into the principal building for the graded school system.

In an article contributed to the *Geneseo Republic*, of December 15, 1865, by Mr. Merritt Munson, one of the prominent citizens and early settlers, showing the standing of the town in 1853, the following statement is made:

" Number of families within the corporation, - - -	45
Number of tenements within the corporation, - - -	38
Number of tenements outside the corporation, within a limit of ten miles square, - - - - -	31
Number of families outside the corporation, within a limit of ten miles square, - - - - -	33
Population of Geneseo, January 1, 1853, - - - - -	200
Population outside the corporation, within a limit of ten miles square, - - - - -	175
Total population, 1853, - - - - -	375
Present population of Geneseo (1865), - - - - -	3,000
Present population, within a limit of ten miles square, -	2,500
Total population, - - - - -	5,500
Increase in thirteen years. 14 to 1."	

The article further says :

" At the time mentioned (Jan. 1, 1853), there was no church edifice in town (the Congregational Church used for a place of worship the upper story of the Seminary building); there were two lawyers, two doctors, one tavern, two shoe shops, three stores, one tin shop, one harness shop, two blacksmiths, one tailor, one cooper shop, which, together with some half dozen carpenters, joiners and masons, constituted the business force of the town.

The lawyers were : James M. Allan and W. Sanford ; the doctors, Enos Pomeroy and R. J. Stough ; the merchants, Henry G. Sleight, Perry Brothers, and G. H. King ; the shoemakers, E. Bryant and John Gustus ; the landlord, George Richards ; tinner, John Anderson ; harness-maker, Josiah Stewart ; blacksmiths, Lyman Snow and Hiram Deyo ; cooper, S. Howard, and tailor, James Young."

In June, 1855, the editor of the *Rock Islander* visited Geneseo. An article from his pen was published in the *Henry County Dial*, of June 21, from which a good idea of the growth and trade of the town at that period may be obtained. He says :

" During the year 1854, there were one hundred new buildings erected in Geneseo, and thus far in the present year (1855), there have been about seventy built. * * * Four hotels are well supported, and doing a good trade. * * * Several new mercantile buildings have been and are still being erected. That of the Perry Brothers is thirty-five by sixty-five feet, and three stories high. Sleight Brothers are also erecting a good mercantile house opposite the southwest corner of the park. * * * The Methodist Episcopal Church, now under the care of Rev. H. J. Humphreys, is to have the first large church bell in the county. It will cost \$300. * * *

The professions are well represented in the village. There are three lawyers, a half a dozen or more physicians, and five ministers—some of whom are retired. The town has three drug stores, three groceries, two furniture stores, three shoe stores, two stove and hardware stores, two tin shops, eight dry-goods stores, one clothing store, three lumber yards, four blacksmith shops, one saddler shop, two livery stables, one bakery, one banking house, two carriage factories, one jewelry store, one meat

market, four joiner shops, three forwarding houses, one of which does a business of 2,500 bushels of corn daily."

A great part of this trade had come to Geneseo after the year 1853, and this advance in business has kept steadily on, until this number of business houses is in nearly all cases doubled, and many others added.

On February 14, 1855, Geneseo was incorporated as a town, and remained under that form of government until February 16, 1865, when, by a special act of legislature, it was incorporated as a city.

The cabin of R. R. Stewart was the first hotel in town. He sold this to Mr. A. Miller, in the year 1854, who removed the cabin, and erected a frame structure in its place. This he enlarged at various times, and occupied until 1864, when it was destroyed by fire. He at once began the erection of the present fine structure, capable of accommodating over one hundred guests, which was opened to the public in June, 1866.

The building of mills was commenced in 1855, when the first one was erected near the railroad. In a few years after another was added, and again a few years later, a third. All are in successful operation at present.

The number of fine business houses and palatial residences show wealth and taste, and evince that Geneseo will keep pace in the march of improvement with the beautiful and well tilled country around her.

VILLAGE CORPORATION.

Geneseo was incorporated as a village under a board of trustees, by special act of the General Assembly, approved February 14, 1855. The following were the charter members of the board: Merritt Munson, Enos Pomeroy, Robert Getty, John Willshire, Alfred W. Perry.

The election boards were as follows: First election, April 2, 1855: seventy-six votes polled—Merritt Munson, President, O. A. Turner, A. W. Curtis, J. F. Dresser, Luther C. Sleight.

Second election, April 7, 1856. James M. Allan, President, H. McArthur, T. D. Crook, O. P. Beebe, O. A. Turner.

Third election, April 6, 1857. F. P. Brown, President, Robert Getty, H. A. Ainsworth, J. B. Hagin, J. D. K. Sleight.

Fourth Election, April 5, 1858. Robert Getty, President, F. P. Brown, Solon Fleming, J. M. Hosford, Liberty Crosset.

Fifth election, April 4, 1859. Joshua Harper, President, J. P. Long, Joseph Hammond, Cyrus Kinsey, Enos Pomeroy.

Sixth election, April 2, 1860. Joseph Hammond, President, Cyrus Kinsey, J. P. Long, Elisha M. Stewart, W. P. Blackiston.

Seventh election, April 1, 1861. George Richards, President, David L. Perry, P. H. Sniff, Albert McCurdy, J. B. Byers.

Eighth election, April 7, 1862. James McBroom, President, A. B. Kinsey, E. M. Stewart, J. F. Dresser, Solon Kendall.

Ninth election, April 6, 1863. James McBroom, President, Solon Kendall, E. A. Wood, J. J. Town, P. H. Beveridge.

Tenth election, April 4, 1864. I. N. Wilson, President, P. H. Beveridge, E. A. Wood, Albert McCurdy, Peter Worrall.

Village Clerks. William T. Allan, 1855 to 1859. R. F. Steele, 1859 to 1862. J. F. Dresser, 1862 to 1863. Solon Kendall, 1863 to 1864. James McBroom, 1864 to 1865.

CITY CORPORATION.

The act of the Legislature incorporating Geneseo as a city was approved February 16, 1865. It provides for a city government consisting of a Mayor, elected annually, and a Board of Aldermen, two of whom are elected from each ward, and hold their office two years. The city is at present divided into two wards. The names of the original incorporators are: Isaac N. Wilson, Andrew Crawford and Joseph A. Sawyer. The following is a list of the Mayors of the city since the adoption of the charter of 1865.

Mayors. George E. Wait, 1865 to 1867. Joseph Hammond, 1867 to 1870. John D. Grant, 1870 to 1871. Warren P. Cook, 1871 to 1874. Robert F. Steele, 1874 to 1877.

Aldermen. 1865.—James Bradley, I. N. Stewart, Joseph Hammond, E. A. Wood.

1866.—I. N. Stewart, Joseph Hammond, E. M. Stewart, Alexander White.

1867.—E. M. Stewart, S. S. Throop, Isaac N. Wilson, Alexander White.

1868.—Wright L. Kidder, Robert D. Boice, S. S. Throop, Isaac N. Wilson.

1869.—Warren P. Cook, Daniel Jones, Robert D. Boice, Wright L. Kidder.

1870.—Albert H. Wood, William Leach, Daniel Jones, Warren P. Cook.

1871.—Isaac N. Wilson, George A. Brown, A. Perry Fisk, William Leach.

1872.—George A. Brown, George Turner, Isaac N. Wilson, A. Perry Fisk.

1873.—George A. Brown, George Turner, James Morton, Simon Ott.

1874.—James Morton, Simon Ott, Lorenzo Hitchcock, William Smith.

1875.—William Smith, Lorenzo Hitchcock, H. V. Fisher, Philip S. Schnabele.

1876.—J. N. Green, George G. Mowry, H. V. Fisher, Philip S. Schnabele.

City Clerks. William T. Allan, 1865 to 1866. R. F. Steele, 1866 to 1872. Thomas R. Harker, 1872 to 1873. L. C. Campbell, 1873 to 1874. Charles Morton, 1874 to 1875. William H. Owen, 1875 to 1877.

Police Magistrates. J. A. McConnell, 1865 to ——. L. C. Campbell, 1868 to 1873. F. H. McArthur, 1873 to 1877.

THE PRESS.

In August, 1855, James Bowie commenced the publication of the *Geneseo Democratic Standard*, which was the first newspaper started here. It was established in the interests of large land-holders on the North Side, and to build up that part of the town. At the end of about a year and a half the enterprise was abandoned, and the proprietor went to New Orleans. He returned in 1857, revived the *Standard* as a Democratic party paper, published it about a year, when its light went out forever. It was, the last time, printed in the building now owned and occupied by McBroom & Wilson as a grain warehouse. Bowie died here in 1859.

In June, 1856, I. S. Hyatt issued the first number of the *Geneseo Republic* from the building on Main Street, occupied by I. S. Hutchins as a furniture store, and now by Charles Sweney. Ill fortune attending the publication of it, Hyatt failed, and the paper passed into the hands of assignees—J. M. Allan and O. A. Turner—in February, 1858, of whom it was purchased within a month, by Merritt Munson. In December, 1858, the paper was bought by Hobbs & Lewis, of Mr. Munson. In November, 1863, Hobbs acquired the interest of Lewis; at the same time Adam Lieberknecht purchased the *Advocate* of James M. Hosford, and on the 18th of that month the *Republic* and *Advocate* were consolidated, and for more than thirteen years have been published under the name of *The Geneseo Republic*, of which the senior partner has been the editor for nearly nineteen years. It is Republican in politics.

In August, 1858, Merritt Munson began the publication of a monthly, called *The Christian Philosopher*, and continued it one year. The name fairly indicated its aims and objects. It was ably conducted, and well sustained.

Early in the campaign of 1860 an association of Republicans started a paper called the *Journal*. It was printed at the *Republic* office. Its editors were, in their order, James Ireland, George W. Shaw, William Smith, and lastly, George A. Hobbs. It died with the close of the campaign, too many cooks having hastened its demise.

In early Summer, 1862, Major James M. Hosford, of the old "Henry County Regiment," commenced the publication of the *Union Advocate*, in rooms in the bank building, on Main Street, and continued the same until November, 1863. Being at the front during these years, fighting the battles of his country, the paper suffered for want of his personal attention, and on his return, finding better business, he sold out to Mr. Lieberknecht, who disposed of it as before mentioned. It was a first-class Republican journal.

On January 16, 1874, Belvel & Fisher issued the first number of *The Henry County News*, and published it four weeks, when Mr. Fisher sold his interest to Henry L. Kiner. The firm was Belvel & Kiner until June 5, 1874, when Belvel sold to John Christian, and since that date the paper has been published by John Christian and Henry L. Kiner, under the firm name of Christian & Kiner. It is neutral in politics. By reason of its thorough attention to the interests of the county, it has acquired a good and influential circulation. It maintains local reporters, and correspondents in nearly all the villages and towns of the county. Its editor is Henry L. Kiner.

THE SCHOOLS.

The present excellent public schools of Geneseo have grown up gradually from a very small beginning in a rude cabin erected on the public square in 1837. Hence the first educational efforts are coeval with the existence of the place, and have grown as it has advanced in population and importance.

To Miss Susannah Stewart, now Mrs. James M. Allan, of Geneseo, belongs the honor of having first taught the young idea how to shoot within the precincts of this city. She taught in the cabin aforesaid, on the public square, in 1837. For the interest some of the "old settlers" will take in the matter, we here introduce the roll of her pupils, sixteen

in number: Emily Ward, now Mrs. Olmstead, of Galesburg, Ill.; Orlo Manville, now living in Kansas; Roderick S. Manville, deceased; Newton Manville, residing in Iowa; Harriet Cone, now Mrs. Wm. Miller, of Geneseo; Clara Cone, now Mrs. E. M. Stewart, of Geneseo; Alonzo Cone, deceased; LaFayette Stewart, removed to Wichita, Kansas; Josiah T. Stewart, deceased; Geo. W. Stewart, Wichita, Kansas; Mary Bartlett, at present Mrs. Hiram Cady, of Geneseo; George Bartlett, deceased; Amanda Bartlett, now Mrs. Taylor, residing in California; Orin Bartlett, Mercer Co., Ill.; Augustus Bartlett, deceased; and Sarah Ann Bartlett, at present residing in Mercer Co., Ill.

It will be seen that only three of the above are now living in Geneseo, and that five of the number are dead.

While Miss Susannah Stewart was managing the first school in the canvas-covered cabin in Geneseo in 1837, two of her sisters were teaching elsewhere in the county, viz.: Narcissa, afterwards Mrs. Wells, taught in the vicinity of George Brandenburgh's, probably at the house of P. K. Hanna; and Parmelia, now Mrs. Dr. Hume, of Geneseo, taught at Wethersfield. The Stewarts were therefore the pioneer teachers in Henry County.

In the Summer of 1838 a frame building was erected on the site of the present Congregational Church, which was used both for school and church purposes, till the seminary was built, in 1846. Narcissa Stewart taught here in 1838. During 1839, a young Mr. Holmes, who had been sent by Rev. Jason Chapin, taught. In the Spring of 1840 Mr. Chapin came, with his family, and in June he commenced teaching, and continued as teacher till he was removed by death, in September, 1846.

One of the earliest provisions in the sale of town lots was, that the proceeds of a certain number should be applied to the erection of a seminary of higher learning.

Rarely has a more noteworthy self-denial been exhibited than that which prosecuted the building of the brick seminary. In the poverty of the people they subscribed labor. They worked in the brick-yard; they worked upon the building, tending masons. Some young men, just coming of age, subscribed two hundred dollars, to be worked out. Then, just as the walls were up, a storm blew down the sides, which were immediately rebuilt. The building was opened for school in the Autumn of 1846.

The institution was chartered by the Legislature of Illinois as the Geneseo Manual Labor High School; this name was afterward, by the same authority, changed to Geneseo Seminary. Rufus Hubbard, the first president of the board of trustees, E. Cone and Jairus Wilcox were the incorporators.

Following Mr. Chapin, for seven years, the seminary was under the care of Rev. A. Lyman, who by teaching, by persistent efforts, at home and abroad, to raise funds for the completion of the seminary, getting three thousand dollars from the East, and by preaching a part of the time for the church, performed a prodigious amount of laborious and self-denying service. Miss Pomeroy (now Mrs. F. Bascom), Miss Hooker, Miss Foster and Miss Earl were his accomplished assistants.

Rev. S. H. Waldo was for a few months in temporary charge of the institution. Then Mr. M. S. Crosswell, just from Amherst College, fol-

lowed, for a short time. He enlisted in the army, and came out from a four years' service as lieutenant colonel, and is now in the ministry in California. He was succeeded by a Mr. Bartlett, who was assisted by Miss Sarah Andrews and Miss Hume. After accomplishing a great deal of good, the seminary found itself competing with the increasingly popular system of graded schools, and the place too small to sustain both. Having a considerable amount of accumulated indebtedness, the trustees at last sold the brick seminary building and grounds to the city, to be used as the High School of the public system : and so in a new form it is serving the cause of higher education.

The present system of graded schools was instituted in 1856. At that time the Central School-house was built. This was one year previous to the purchase of the Seminary building by the school authorities ; and this latter, together with the former building, then containing four rooms, gave ample accommodations to all who desired the advantages afforded for an education. Prof. Abbott was Superintendent. A few changes in this office brought it down to the administration of Prof. G. G. Alvord, now in charge of the public schools of the city of Cairo, Ill. ; after whom Prof. E. P. Burlingham was Superintendent.

By the year 1866 the increase in the growth of the city demanded more room, and the building on the north side of the railroad was erected. It at first contained but four rooms, but two more were added in 1871. The basement of the Unitarian Church, also, has been procured, at a rental of \$200 a year, and fitted up for a school-room.

At present there are three school-houses in the district, and the value of the school property is about \$20,000. The amount expended for school purposes during the year 1876 was \$8,191.03. Fifteen teachers were employed, as follows : three in the High School, three in the Grammar Schools, four in the Intermediate and five in the Primary Departments. The number of pupils enrolled during the year was 1,021 ; average attendance, 711. The district is out of debt, and the schools are all in a prosperous condition. The number in attendance at the High School was 121 ; in the Grammar Schools 136 ; Intermediate Departments, 346 ; Primary Departments, 418.

THE CHURCHES.

The city contains thirteen regularly organized churches, the oldest of which is the Congregationalist. It was organized by an ecclesiastical council in Bergen, Genesee County, New York, September 13, 1836. Rev. Messrs. Wilcox, Hull and Bridgman acted in the council. The two Messrs. Cone, C. K. Bartlett, J. C. Ward, and Harry Manville, with their wives and the three children, Mary E. and Amanda E. Bartlett, and Harriet Cone, constituted the church of thirteen members. Elisha Cone and J. C. Ward were chosen and ordained as deacons. A sermon was preached from that beautifully appropriate text : "*He that goeth forth and weepeth, bearing precious seed, shall doubtless come again with rejoicing, bringing his sheaves with him.*"

The little church was now ready to go forth to the place assigned it by the colony, whither it arrived in due time. At first religious services were held in the cabins of the settlers ; but as soon as the rude school-

house was erected on the public square, it was used also as a house of worship.

The first communion was held in the house of Deacon Ward, April 18, 1838. It was a day well remembered, by a hail storm, which broke nearly all the windows in the settlement. The officiating minister was Rev. Ithamar Pillsbury, of Andover. The noted edifice on the square was used by the congregation but one Summer. In 1838 another school building was erected, which was subsequently removed to the site of the present Congregational Church. This was used for church purposes till 1848, when the seminary building was completed, and was thenceforward used as a house of worship till the erection of the church, in 1855. The church was dedicated on the 28th of May, 1856, the sermon being preached by the pastor, Rev. S. H. Waldo. The occasion was one of great rejoicing by the people. The church was the one still occupied by the Congregational body of this city. At the time it was built it was considered the finest church building west of Chicago. For a while lay services were conducted. The first regular pastor was Rev. Jairus Wilcox, who in May, 1838, came to the colony with his family, and in June was elected pastor, upon a salary of four hundred dollars. In the seminary at Yale he had promised Flavel Bascom that he would go West. It was in response to Mr. Bascom's continued solicitations that he came. Arrived at Chicago, after ten days upon the lakes, his family was met by C. K. Bartlett and Anson M. Hubbard, who moved them in. Having been drawn through many sloughs with chains, they came to Green River, where there was neither bridge, nor ferry, nor ford. Finding Mrs. Gordon at her home, upon the bank, it took but a word to interest her in the new family. She said *she* would set them over; and so, instructing them to swim the horses over by the side of the canoe, she had the wheels of each wagon set into two canoes, and so ferried them over.

Going first into Deacon Ward's cabin, Mr. Wilcox built a log shanty on his place, north of the village, and covered it with hay. There they lived nine months. A traveling clergyman, upon being invited to spend the night with them, declined, saying that his health and life were too valuable to be thus exposed. Mr. Wilcox had a business tact, which made him useful to the secularities of the place. It has been said that the community is not a little indebted to his taste and enterprise for the ornamenting of the public square and the streets of the town with trees. He was also greatly interested in the seminary, making two trips to the East in its behalf, and looking up the first two principals of the institution — Revs. Jason Chapin and Addison Lyman. Indeed he took up the entire interest of the colony into his aspiration, and accomplished great good as the pioneer missionary. In 1845 he closed his labors here and removed to Chicago, to take charge of the Seamen's Bethel, in which service he was engaged until called to his reward, leaving his family to grow up in that city into a sphere of influence and usefulness. After him Rev. William T. Allan supplied the pulpit six or eight months.

The next minister was Rev. Addison Lyman, from Torrington, Connecticut, who began his services here on the 6th of October, 1845. In this capacity he served for two years, until he entered upon the principalship of the seminary, continuing, however, to supply the desk for some months, till a pastor was secured. Rev. C. S. Cady served the church

one year from the 1st of October, 1848. Rev. A. J. Copeland then served the church, from the 1st of December, 1849, to February, 1852. The church then called Rev. H. Ward; but having already accepted a call at Lyndon, he declined. His most acceptable ministry there was soon cut short by a casualty that ended his life. Rev. J. W. North occupied the pulpit for one year, from November, 1852. The next pastor was Rev. S. H. Waldo, who labored three years, from January, 1855, to January, 1858. Under his pastorate this house of worship was erected, forming a new era in the history of the church. Next comes the pastorate of Rev. Milo N. Miles, during the two years of 1858 and 1859. Then that of Rev. B. C. Ward for one year and a half. Rev. J. T. Cook, now a resident physician, two years, those of 1862 and 1863. During the year 1864, Rev. M. N. Miles served as supply. In May, 1865, Rev. Harry Brickett began his labors and remained seven years. He resigned in 1872, and was succeeded by H. G. McArthur, who occupied the pulpit two years, and was followed by Rev. T. C. Jerome one year. At the expiration of that time the present pastor, Rev. O. W. Fay, was called. There are now 275 members.

The Sabbath-school was commenced in the rude tabernacle upon the square, in 1837, and has been continued through Summer and Winter. Its first superintendent was Deacon Ward, who continued in this office until his removal from the place, in 1855, except that Rev. John T. Pierce held this office during 1852 and 1853. After him Mr. John G. Walker served as superintendent two or three years; then Deacon Huntington, and then Mr. A. M. Hubbard. Mr. H. Thomas, in 1856, was installed in this office, and remained in it till 1871, with the exception of the year and a half of the efficient service of J. T. K. Sleight, himself a child of the Sabbath-school. Under Mr. Thomas the monthly Sabbath-school concert was introduced, and has been continued with increasing interest and profit. During the last ten years the number of scholars has increased from eighty-five to two hundred and fifty.

Baptist Church. In March, 1860, Rev. W. G. Johnson visited this place on his way from Rock Island to Princeton, Bureau Co. On the 20th of that month a meeting was held at the Seminary Hall, which was the initial movement to the organization of the Baptist Church of Geneseo. April 14, the organization was effected by the union in church covenant of twenty-three persons, whose names are as follows:

Rev. and Mrs. W. G. Johnson, Mr. and Mrs. J. W. Topping, Mr. and Mrs. H. F. McCartney, Mr. and Mrs. D. N. Cole, Mr. and Mrs. D. C. Like, Mr. H. Like, Mr. R. V. Amsden, Miss Laura Ann Amsden, John and Matilda Vernon, Delia Frank, Emeline Goss, Sarah Lynch, F. McHose, C. L. Ainsworth, W. B. Johnson, Emma Taylor and Sarah Caulkins.

The pastor, Rev. W. G. Johnson, remained some time, and was succeeded by Rev. E. D. Dickerson. Others who have filled the pulpit are Rev. W. P. Pattison, Rev. A. R. Newton and Rev. Mr. Sharpe. Rev. L. J. Langridge is the present pastor.

The meeting for organization was held in the M. E. Church; afterwards they occupied the Seminary Hall till the present church was completed in 1864. The building cost \$4,000. The present membership is about 120, and the average attendance at the Sunday-school, 75.

The Presbyterian Church. This congregation, which now numbers

seventy-five members, and one hundred Sunday scholars, was organized Nov. 3, 1863, with fifteen members. They were: A. McClain and wife, G. W. Goshorn and wife, M. S. Boice and wife, J. W. McCracken and wife, Charles W. Long and wife, Mrs. Morton, Mrs. Bracken, Mrs. Crawford, F. W. Gale and George Richards. The committee to organize, Rev. S. T. Wilson and Rev. David Kelley, of Rock Island, were appointed by the Rock River Presbytery. The earliest meetings of this congregation were held in a small frame building on North Street, now occupied by the Swede Methodists. In 1866, they erected their present commodious house of worship which they now occupy. It cost the church \$9,000. October 20, 1864, Rev. J. C. Barr was called to the pastorate, and remained until Sept. 2, 1871. Nov. 1 of that year, Rev. E. H. Curtis was called, and occupied the pulpit until April, 1873. The present pastor, Rev. A. J. Stead, commenced his labors Sept. 1, 1874.

Protestant Episcopal (Trinity) Church. About the year 1856, meetings were held by persons embracing this faith, and in the following year the parish was organized. The first wardens were: Perry Ransom and George Condish, and the vestrymen, John T. Young, Benj. Graham, William Saunders and John Huestes. Divine services were held in various places until the year 1863, when the present house of worship was constructed, after the English style of architecture, costing \$2,500.

The names of the successive clergymen are as follows: Rev. Alanson Welton, Rev. Samuel Goodale, Rev. William Greene, Rev. P. B. Morrison, Rev. Geo. C. Griswold, Rev. Dr. Walker, and Rev. F. B. Nash. The present rector, Rev. T. N. Benedict, took charge of the parish, Nov. 25, 1873. The membership is now about 45, and the attendance at Sunday-school 40.

The Unitarian Church. The members comprising this religious society, met at first for divine worship in Sawyer's Hall, where in the month of November, 1868, they were organized into a church. They continued to meet in this hall until 1874, when they erected their present house of worship, costing about \$6,000.

Rev. M. J. Miller, who is still pastor, presided at the organization, when eighteen members were admitted. There are now nearly 100, and a Sunday-school which enrolls 125 pupils.

German M. E. Church. In 1860, in January, the first meetings of the Germans belonging to the M. E. Church, were held in private houses. Shortly after they were organized into an ecclesiastical body by Rev. William Kammermeyer, and twenty-three persons united. The same year the church and parsonage were erected. The church was used until 1874, when the present comfortable structure was finished and occupied. The parsonage is yet used. Rev. Kammermeyer remained two years, when Rev. Charles Schneider was called, who preached three years. Since then the succession of pastors has been as follows: Rev. Henry Withorn, two years; Rev. William Winter, three years; Rev. W. Zappen, one year; Rev. Gustav Zolman, one year; Rev. Frederick Arensperger, two years; Rev. William Bulke, three years; Rev. William Schoerig, one year; when the present pastor, Rev. Louis Kunz was called. The number of members is now forty-two, and the number of Sunday-school scholars forty.

The Catholic Church. Movements to organize a Catholic Church in

Geneseo were begun by laymen, prominent among whom were James Bradley and Patrick O'Connell. Meetings were held in private houses and in a room over Mr. Bradley's store, when, in 1863, the church was organized. At that date it comprised about forty families, and for some time was ministered to by priests from Rock Island. The congregation is in the Diocese of Chicago, of which the Rt. Rev. Thomas Foley is Bishop. In the Spring of the same year they were organized; they erected their church at a cost of nearly \$8,000. The Rev. Thomas Ackley, preached to them during the years 1866-7. Rev. Frederick Smith followed him in 1867. Rev. H. O. Gara McShane commenced his labors in 1874, and continues in charge. The number of families is now about 400. The attendance at Sunday-school is about 50.

German Lutheran Church. The proper title is the Evangelical Lutheran German. This church was organized in 1863, when the following named persons became members: A. Eichhorn, W. Kittenzer, G. Wiegand, A. Wiele, J. Young, L. Hilmer, M. Schuh, J. Hitzer.

The church building was erected in 1864, and cost \$1,500. The following, in the order named, have officiated as pastors: E. Sunfstueck, C. W. Ernst, S. Hamm, and P. Hanson.

Zion's Church of the Evangelical Association. The members comprising this church were organized into an ecclesiastical body in the Spring of 1857. At this time about fifteen persons united, and until the erection of their first church edifice in 1860, held divine service in the houses of the members. This year they erected a house of worship, costing \$1,000. This they occupied ten years, when, the growth of the congregation demanding more room, the church was sold and the present larger and more commodious house was erected. This latter cost nearly \$6,000.

The Rev. Conrad Speilmann presided at the organization, and occasionally preached here, the charge being until 1870 a mission. After him the following ministers have successively filled the pulpit; Rev. John Dengel, Rev. Amos Gackly, Rev. Enoch V. Freeden, Rev. John Dengel, Rev. S. E. Heilmann; Rev. Conrad Speilmann, Rev. John Kurz, Rev. Enoch V. Freeden, Rev. Michael Heyl, and the present pastor, Rev. Martin Stamm. The membership is now 154, and the attendance at the Sunday-school, 150.

The services are held in the German language, almost the entire congregation being of that nationality.

The Swedish Lutheran Church was organized at the house of John Gustus, June 27, 1856, with twelve members. Meetings for religious exercises were held in private houses until the church was erected. This was completed and occupied about the year 1859, at a cost of \$700. In 1874 it was remodeled and enlarged, at an expense of \$800, and is now a very comfortable structure. The first regular pastor was Rev. Nils Anderson, who came in 1865, and remained till 1869. The following year, the Rev. C. J. Malmberg was called, who filled the pulpit six years. At present the congregation is without a settled minister.

The membership is 214. The attendance at Sunday-school is about 40; the children only of this denomination attending.

The Swede Methodist. Organized in 1864, by Rev. B. Witing. Services were held at that time in the German Church, and the next year

at Moderwell's Hall, on Main Street. Rev. A. L. Erickson was pastor. In 1866, the present church was built, the lot costing \$600. The following have officiated as pastors: Rev. O. Gunderson, two years; Rev. A. L. Erickson, one year; Rev. John Lind, three years; Rev. John Wigren, two years; Rev. H. W. Ekland is the present pastor.

Methodist Episcopal Church. The earliest meetings of this church in Geneseo were held in the old Seminary. The first class was organized by Rev. H. J. Humphrey about 1854, and consisted of six members. The first quarterly conference was held at the house of Rev. H. J. Humphrey, on the 3d of November, 1856; Rev. R. N. Morse, presiding elder; Rev. H. J. Humphrey, preacher in charge; Caleb Rauson, recording steward; Rev. G. C. Woodruff, secretary. The presiding elder's claim was at \$60; the preacher's at \$436. The names of the original members were as follows: Rev. H. Van Order, Levi Hamilton, G. A. Luvin, D. B. Brown, S. S. Throop, J. A. McConnell.

The first church was built on the west side of South State Street, and is now known as Teutonia Hall. The second church was built on the east side of North State Street. It was commenced under the pastorate of Rev. H. Ritchie, in 1865, completed under the administration of Rev. S. G. J. Worthington, and dedicated by Bishop T. Bowman, in September, 1872. Its cost was about \$22,000. Rev. H. G. Humphrey, the first pastor, served one year. He was followed by Rev. A. D. McCool, one year; Mr. McCool's successors were Rev. J. Soul, two years; Rev. E. Ranson, two years; Rev. N. C. Lewis, one year; Rev. E. Wasmuth, three years; Rev. H. Richie, two years; Rev. A. P. Crist, two years; Rev. S. G. J. Worthington, three years; Rev. W. P. Graves, two years; Rev. M. Spurlock, two years. The present pastor is Rev. G. W. Arnold. The membership of the church at present (1877) is 200, with the attendance of an equal number in the Sunday-school.

ORION

Is situated in the western part of the county, near the junction of the R., R. I. & St. L., and Rockport, Peoria & R. I. Railroads, and contains about five hundred inhabitants. It was laid out December 26, 1853, by Charles W. Dean, and was for some time called Deanington. The change of the name was made in 1867.

The earliest settler in the township was Mahlon B. Lloyd, who located in 1837, and has always been most favorably known. He labored hard in the interest of the railroads through this part of the county, and devoted much time and considerable of his wealth to their furtherance. In 1852 he brought the first reaper into the township. His son Charles was the first white male child born within its limits. Mrs. Mary Ann Jordan, daughter of Mrs. Elizabeth K. Blackfan, was the first white female child born in the township.

In 1840 Dr. Alfred Trego commenced the practice of medicine here. He, and two horses he drove, were universally known to the early residents. The Blackfan families came about 1841. Mrs. Elizabeth K. Blackfan, wife of William Blackfan, who died in 1843, kept the first post-office in this locality. She was appointed to the office November 12, 1850, then called Orion, and held the position until after the location of

Orion in 1853. The office was called La Grange, having been established at that colony purchase. This being abandoned, the office was removed to Mrs. Blackfan's house. This woman, though early left with a family to support, succeeded in gaining considerable property, and was always an earnest worker for the moral growth of the town, and aided as much as any settler in its material prosperity.

Some of the first educators in the township were Charles Trego, who taught the first select school; Miss M. E. Laird, who was similarly employed seven years, and Sarah B. Lewis, who taught the first district school. This was held in 1847. The deficiency heretofore in educational facilities was supplied by these select schools. That of Miss Laird gained considerable notoriety, pupils from other states attending.

The marriage of Edward Blackfan to Susan Trego, in 1844, was the first celebrated in Western Township. As these persons professed the Quaker belief, they obtained their letters of permission from the society in Pennsylvania. Four years after H. B. Engle and Sarah B. Elwell were the first married by a minister. She was for thirteen years secretary of the Lyceum, so favorably known and so well maintained here. It was organized in 1846, in the house of Edward Blackfan, under the name of La Grange Lyceum, and until the erection of the first school-house in the township, in 1853, was held in private houses. That year it was held in this building. It is now changed to a historical society, which meets annually.

No regular religious services were held until 1853, when a Methodist minister, Rev. Murch, preached in the school-house.

As soon as Mr. Dean had laid out the town, he erected a store building, in which he opened the first grocery of the village. In 1856 a saloon was opened by Stephen McCarty, and not long after five resolute ladies went in a body to his saloon and emptied his liquors in the street. The enraged saloon-keeper had them arrested, but in the trial they were acquitted.

Until the completion of the railroad but little trade was carried on at this point, but two or three stores were open, and a few shops of various kinds supplied the needs of the community. The first railroad train came into the village in October, 1870, and was received with universal greeting by the citizens of Orion. The railroads at once awakened new enterprises. Buildings were immediately erected, additional stores and shops were built, and the town began to show signs of an active business. Since that time the population has more than trebled, and trade and commerce have kept pace. Owing to the absence of a bank all exchange is carried on through the money order department of the post-office. This amounted during the year 1876 to \$30,000.

There are at present nine or ten stores, as many shops, two grain houses and two hotels.

The village and township have an excellent war record. A large portion of Capt. J. A. Jordan's men of Company B, 37th Ill. Volunteer Infantry, were from this locality. It was this company that was promoted to Company A by an order given on the streets of St. Louis when passing in review towards Gen. Fremont's headquarters. They were on their way to aid Gen. Mulligan at Lexington, and received this sudden promotion on account of superior drill and skill in military tactics.

The village is situated on a beautiful rolling prairie; a healthful location, and commanding a fine view of surrounding prairie lands, which, though tenantless forty years ago, are now covered with well tilled farms.

THE SCHOOLS.

In 1852 there were but five families living in Western Township. But knowing that "knowledge is power," they voted a tax upon themselves and the land speculators, and proceeded to erect a school building. These persons were Mr. Lloyd, H. B. Engle, Edward Blackfan, George Anderson and Elizabeth Blackfan. The school-house stood a short distance northwest of Mr. Lloyd's farm-house, almost within the present limits of the corporation of Orion. The building was erected by Charles Dean, who charged \$140 for his services. In 1854 it was moved to Deanington (now Orion), and in 1855 the first school was opened by Charles Moon. In time the population grew to such an extent that it was found necessary to erect a more commodious edifice. It was built at a cost of \$5,900 in 1873. There are now enrolled 125 pupils. The school is divided into three departments; the course of study embracing nine years.

THE CHURCHES.

The Methodist Episcopal Church was organized in 1853, in the district school-house near the village of Orion. The following persons were among its first members: John McHenry, Mary McHenry, Henry Kyle, Mary Kyle and Eliza J. McWhinney. The exact membership is not known. The first regular appointed minister to this class was Rev. G. W. Brown; then came H. J. Humphrey, James Sheldon, J. N. Bartells, John Grundy, J. W. Odell, G. M. Morey, T. Hoagland, T. Head, P. Warner, H. C. King, J. Q. Adams and E. N. Bentley, present pastor. They held their meetings in the school-house until the year 1867, when they erected a church costing about \$3,500. The membership has increased to about sixty. The Sabbath-school numbers nearly seventy scholars.

The following persons are trustees, and have held their position since its first regular organization: J. A. Jordan, H. J. Jordan, Edmond Bell, John McHenry, Henry Kyle and Clawson States.

The Rev. F. M. Chaffee is the first resident presiding elder of the M. E. Church of Henry County, residing in the district parsonage built at Orion in 1873, and valued at \$3,000.

The Mt. Pleasant Baptist Church was organized November 21, 1843, at the house of V. W. Washburn, in Colona Township. This was the first Baptist Church organized in the county, and was the result of the missionary labors of Rev. Thomas Powell. At its organization the following persons united: Luke C. and Mrs. Mary A. Sheldon, from the Baptist Church of Sheffield, Connecticut, V. W. and Mrs. Elizabeth W. Washburn from the Baptist Church of Springfield, Mass. These four persons constituted the charge. Until 1856 the pastors were Rev. O. Adams, E. Fisher, J. W. Dennison, Robert Jordan, F. Ketchum and A. G. Eberhart. In 1856 Rev. William Talbott, from Cambridge, preached one-fourth of the time in the school-house about four miles northwest of Orion. Nine years after they commenced to hold services in Orion in the school-house. Rev. A. Edson was pastor. He was succeeded by

Revs. T. Sheppard, C. T. Emmerson and the present pastor, Rev. J. C. Lewis. One year after coming to Orion they erected a house of worship, at a cost of \$5,000. There are now about fifty members. The Sunday-school was organized about twenty years ago, and now enrolls about eighty scholars.

The United Brethren (Eden) Church is located on section 16, in Western Township, and was organized in the year 1867. Meetings, however, had been held about a year previous under the charge of the Rev. St. Clair Ross and the Rev. D. F. Bair. At the organization twenty-eight persons united, and from these A. Norman, H. D. Keel and W. M. Cessna were chosen trustees.

Shortly after the organization they erected their church at an expense of \$2,000. Services are held here each alternate Sabbath. The names of the pastors of this congregation are as follows: Revs. St. Clair Ross, E. Godfrey, P. R. Adams, W. B. Shiun; Rev. S. P. Davis is the present pastor. The circuit of this minister includes this church and those of Plainfield, Swedona and a class at Oak Ridge.

The Swedish Lutheran Church was organized May 26, 1870, with a membership of thirty persons, among whom were W. C. Snider, Jonas P. Petterson, A. P. Larson, Andrew Petterson, A. Rost, C. Ericson, C. M. Lindwall, J. P. Carlson, J. A. Petterson, G. Haglund, and others. Rev. Victor Setterdahl has been located here as pastor since its commencement. They now number two hundred and seventy-five communicants. They held their meetings in the Baptist Church until 1871, when they erected a commodious house costing \$4,500. The Sabbath-school is generally well attended.

This congregation, in addition to their church, own a parsonage and church-yard.

CORPORATION OFFICERS OF ORION.

President—Andrew McWhinney.

Treasurer—S. H. Trego.

Clerk—Delacy Michener.

Councilmen—H. H. Long, William Smith, J. W. Crampton.

ANDOVER.

The first white settler in what is now Andover, was a Dr. Baker, who built a log-house in the edge of White Oak Grove, just south of the Captain Mix place. Either the locality did not people fast enough to suit the doctor, or the situation was too healthy for business, for he shortly removed to the more congenial latitude of Green River. The first permanent settlement was in June, 1835, when Rev. Pillsbury, Slaughter, and Pike came as a committee of the New York Association to locate lands for a colony. They entered a large quantity of land, and laid the foundations of a city by platting a section of land into streets and squares, and lots and blocks; and to indicate that it was to be the center of intelligence and learning, they christened it Andover. They located the present Andover mill site, and erected a mill. Nat Huntoon, deceased, was the first miller, and his customers came 75 to 80 miles, glad to find a mill so near. After several years' grinding and sawing, a freshet

carried away the dam and left the mill upside down. When the building of the mill was commenced the committee bought a bill of goods in St. Louis to pay hands with, as these could be more easily obtained than money, and, supplying the actual necessities of the times, were preferable. As an example of the business done at this mill, and the mode of keeping accounts, the following bill on record in the County Clerk's office is given. It is indorsed "J. Jacobs' Return," and is an account of business at Andover mill, thirty-six years ago :

Cash return from the 13th to the 24th of Dec. 1840.

Dec 14 Asa Wisner Sold three dollars worth of shorts and flour cash,	- - - - -	3.00
22 Tabor 222 lbs flour and 1 B bran	- - - - -	4.00
Sold 100 lbs flour cash	- - - - -	2.00
Mr. More to. 100 lbs shorts	- - - - -	1.00
J Jacobs took of sam for grinding	- - - - -	50

Credit Return.

Dec 15 Mr. Chapin Dr to 30 lbs flour	- - - - -	1.60
John Jacobs 1½ B corn	- - - - -	38
17 George Pillsbury 220 lbs flour and 10 B corn and 4 B refuse wheat	- - - - -	7.00
Asa Wisner Dr to 2 B corn	- - - - -	50
Asa Wisner Dr to 234 lbs flour and 14½ B wheat	- - - - -	14.13
E Buck 34 lbs Damaged flour	- - - - -	34
Wm Ayres 5 B bran	- - - - -	31
J L Hoskins to flour	- - - - -	28
Hoskins Credit to 3 ax heaves	- - - - -	25
Dec 26th 1840.	J JACOBS.	

Wm. S. and Jesse Woolsey came out with the committee in 1835, but spent the ensuing Winter at Richland Grove. The nearest post-office was Knoxville, and early in the spring Wm. S. Woolsey started for the post-office after mail, but was compelled to turn back by the depth of water covering the flat prairies in the present Clover Township. Shortly after Eben Townsend succeeded in getting a mail route established with a post-office at Andover—not in the village, but in the residence where the venerable Aunty Miller now lives, near Wm. Bolténstern's. Letters cost 25 cents a piece, and when postage was reduced to 10 cents, they were considered a luxury which every one could enjoy.

The town was laid out by Eben Townsend, E. A. Mix, and Ithamar Pillsbury, trustees of the colony, on Dec. 29, 1841.

The first marriage in Andover was that of Rev. Ithamar Pillsbury and Caroline Miller, daughter of Deacon Miller. This occurred in 1837. The first child born in the colony was Mary E. Woolsey, daughter of Jesse Woolsey, now the wife of Edmund Buck, living near the village.

The settlers hauled wheat to Chicago and sold it at 37½ cents per bushel, camping out on the month's trip and carrying their provisions with them. Dressed pork was taken to Peoria and sold at one dollar per cwt., pay being taken chiefly in dry goods. Groceries could only be had for money, and those who were deprived of that article, went without—often the much-needed groceries. Cabins were constructed generally

with only one room. The bed was made by placing one strong post in a certain position adjacent one corner, and by boring holes in the sides of it, and in a log in the wall corresponding in height with the hole in the post; two strong pieces of wood were fitted into these places, and slats laid from these poles to the wall. On this rude, strong structure the bed was placed, and to save space a bunk was constructed immediately over this, in which the younger members of the family were placed.

Sven Nelson was the first Swede settler in Andover or Henry County, coming with Capt. Thompson in 1840. His, however, was an isolated case, bringing no family, and it was not till 1847 that the Swedish emigration, with an advance guard of four families, commenced. In 1849, several more arrived in New York, in charge of Rev. L. P. Esbjom, a Lutheran preacher of much learning and ability. They were met by a committee of the association in New York and induced to change their plan of going to Knox County, and settle in Andover, by the donation of two lots for a church site. The present magnificent church of that denomination is the result of that settlement; and from that time to the present the Swedish settlement in and around Andover has steadily augmented by immigration from fatherland, until that nationality greatly predominates. The visitations of cholera in 1849-'52-'54, carried off great numbers of the Swedish settlers, who from their circumstances and habits of life, were poorly prepared to contend with such a scourge.

With the advent of the Swedish people, Americans, instead of settling in Andover, would go to other localities where the foreign element did not predominate. Another reason tended to cause persons coming to the West in quest of homes to "go by" Andover. The committee to purchase these lands represented \$40,000 capital, and had entered twenty-two sections—14,080 acres—and held this large tract at too high a figure. Land was cheap at that date; the settler was generally more hardy than wealthy, and instead of buying of this colony, who had hoped to build up a large city, would purchase elsewhere, thereby giving the neighboring localities the start, which Andover has never been able to regain. The blocks comprise ten acres each, and, had the wishes of the founders of the colony, the New York Association, been fulfilled, a city equal to or greater than Galesburg, would now be seen. Andover is now largely owned by Swedes, who are a slow, pains-taking people, are mostly engaged in farming and gardening, and live a most careful, frugal life. Several are from Bishop Hill colony, and have become quite wealthy.

SCHOOLS.

About the year 1842 or '43, a small house for school purposes was built on the south side of the grove, about one mile and a half from the village. To this all the youth of Andover, and for several miles around, were sent until the year 1847. At that time the village was quite prosperous and a school was needed there. A small frame house was erected, which was used until the year 1862 or '63, when the present one was built. It contains two school-rooms and two recitation rooms. Two teachers are employed, and the attendance—nearly all Swedish children—whose parents, to their credit, always have their children instructed in the English language—is about 100.

THE CHURCHES.

The village contains three churches, the oldest of which is the Presbyterian. The meeting to organize was held on Sabbath, Dec. 10, 1837. This was held at the house of Rev. Ithamar Pillsbury, and eighteen persons united with the church, twelve of whom brought letters from other churches and three united on profession. The names of the fifteen were: James S. and Mrs. Abigail Miller, Erastus and Mrs. Esther Buck, Asa and Mrs. Clarissa Wisner, Thomas and Mrs. Wealthy Ann Blish, Albert Jagger, John S. Gardner, William L. Collier, Marcus B. Osborn, Austin R. Gould, Mrs. Hannah Hoyt, and Mrs. Freeloze Woolsey. Those uniting by profession were: Mrs. Eliza Osborn, Vincent S. Terry, and Edmund Buck. James S. Miller, Erastus Buck, and Marcus B. Osborn were elected elders, the two former also as deacons. Until the year 1856 they met for public worship in the school-houses and the residences of the members, generally using the house of Rev. Pillsbury. In the Spring of 1856, they erected a very comfortable house of worship, which is yet used. It cost about \$3,000.

The congregation, by the year 1841, were able to call a pastor, and did so unanimously, choosing their founder, and he was installed April 12, and remained until Sept. 5, 1849, when he was dismissed at his own request. On May 10, 1854, the Rev. Thomas S. Denning was installed pastor, and was pastor until June 1, 1855. Rev. G. S. Inglis was sent as a stated supply, and preached till 1860. The Rev. Pillsbury was again called that year to the pastorate. During the eleven years of his absence, he had been five in Princeton, Bureau County, where he organized the present large congregation of Presbyterians. Six years he had passed at Macomb, part as President of the College there, and part as pastor of the church. He remained at Andover, the scene of his early western labors, until his death, which occurred on April 20, 1865. For three years the pulpit was filled by supplies, when Rev. R. L. Adams was called in Jan., 1869, and remained until Feb., 1874. He was succeeded by the present pastor, Rev. D. B. Fleming. The membership at one time was over 100, but owing to removals and other causes there are now only half that number. The Sunday-school has an attendance of about 40 scholars.

The Rev. Pillsbury, so often referred to in the early history of the county, was a man of unbounded energy and enterprise, and possessed of the largest Christian liberality. He was born at Dracut, Mass., Aug. 22, 1794. He was the youngest of a large family, the children of Joshua and Elizabeth Pillsbury. When 18 years old he enlisted in the army, and served some time in the War of 1812. He was licensed to preach in 1825, and remained for several years in the Eastern States. During the early part of the year 1835, he came through the West on a prospecting tour, and on his return to New York, organized the New York Association for the purpose of buying western lands, and locating colonies. The accounts of this latter work are fully given elsewhere, and to these Henry County owes much of her prosperity. Rev. Pillsbury organized fourteen churches in the West, the first at Burlington, Iowa, Aug. 27, 1836, and the last at Dixon, Ill., Jan. 29, 1852. He was married twice. Ten children blessed the second union, many of whom are now living in the county. Mrs. Pillsbury is now in Macomb. Rev. Pillsbury returned in

1860 to Andover, where he labored till death came; and he now lies buried in the little village church-yard near the scene of his early western labors.

The Swedish Evangelical Lutheran Church. The earliest meetings as well as the organization of this church took place at the house of H. A. Clementson, on the northeast corner of Sec. 18; but later services were held in a small school house in Andover, until 1852, when they occupied the basement of their first church, which was finished a few months later, at an expense of \$2,000. The formal organization of the church was effected March 18, 1850, and among the communicants may be mentioned Rev. Lars P. Esbjorn and wife, Samuel Johnsson and wife, Jonas Anderson and wife, Anders Peter Larsson, Nils P. A. Peterson and wife and Olof Nordin.

In 1867-'69 they built a fine new brick church at a cost of \$30,000. The pastors have been Rev. Lars P. Esbjorn, from 1849 to 1856; Jonas Swenson, 1858 to 1873, and Erland Carlsson, the present pastor, who has had charge since May 1, 1875. The present membership is 982, with a Sunday-school attendance of 150 children, and a Bible class of 60 persons.

ANNAWAN

Was laid out in 1853 by Charles Atkinson, now of Moline. It is a thriving little town on the Chicago, Rock Island and Pacific Railroad, 145 miles from Chicago, and 35 from Rock Island, and is quite a point for shipping grain and stock, the country around being a rich farming section.

Among the earliest settlers were Silas Morton, T. T., Josiah and Joseph L. Dow, the Messrs. Baker, Mesker, Barber, Rev. Asa Prescott, Congregational minister, and B. C. Sargent. The first building was erected by Silas Morton, for a store and dwelling, in 1853. B. C. Sargent purchased the place and became Mr. Morton's successor in the mercantile business.

The first school-house was built in 1853, and was also used to hold the first religious meetings in. Joseph L. Dow kept the first hotel. It was called the Union Hotel. Silas Morton officiated as the earliest Justice of the Peace and Postmaster, and was succeeded in the latter office by B. C. Sargent, who was Postmaster about four years.

INCORPORATION.

Pursuant to notice given Jan. 30, 1860, a meeting was called to consider the question of incorporating the village. F. H. Slater was chosen President, and G. W. Lewis, Clerk. The election was held on the 11th of February, 1860; sixty-one votes were polled, fifty-one for incorporation and ten against it. The following were the first

Board of Trustees—F. H. Slater, President; William W. Cole, Clerk; W. C. Carroll, Josiah Dow, D. L. Machesney.

Village Officers, 1876-77—Hugh White, President; L. R. Craig, Clerk; Councilmen, J. L. Dow, H. N. Gilman, D. C. Troyer.

E. A. Allen, principal of graded schools.

School Directors—S. L. Andrews, John L. Dow, J. P. Paine.

CHURCHES.

Congregational Church. This church was originally organized in the country, south of the village. Prior to 1866, they moved into town, and were supplied by Rev. Mr. Lyman, of Sheffield, who remained till the church was built in 1867, and was succeeded by Rev. Mr. Allen, who was followed by Rev. Mr. Howard, the preacher in charge at Atkinson. There was no regular pastor from that time till 1876, when Rev. John A. Griffin, of Atkinson, who still supplies the church, commenced preaching. The church is small, consisting of eleven members, and has no organized Sunday-school. It supports preaching in connection with the Atkinson Church.

The Annawan Baptist Church was organized in September, 1843, at Wethersfield, but was removed to its present location in 1854. Its original membership was eight, whose names were Rev. Edw. Otis, Hannah Otis, Edw. Otis, Merrill Otis, Hileman Otis, Sarah Otis, Chas. B. Miner and Mary G. Miner.

The present church was built in 1856, at a cost of \$1,000. Its pastors have been Rev. Chas. E. Tinker, who served five years; Wm. McDermond, six years; R. Turner, two years; D. S. Dean, three years; R. Everts, one year; Wm. Storrs supplied six months; David Heagle, one year; J. D. Cromwell, supplied three months; Harvey Kingsbury, four years; G. A. Hogeboom supplied eight months; Edward Jones, one year; Wm. Archer one year.

G. W. Lewis, the present pastor, commenced his labors Nov. 12, 1876.

The present membership is 123, with a Sunday-school of 100.

The Church of the United Brethren in Christ. This church, now located three miles south of Annawan, at Fairview Chapel, was organized in the village of Annawan in May, 1854, by Almond Baker and others, with a total membership of eight persons. The first meetings were held in private houses and in unfinished or unoccupied buildings, and not until 1858 did the society build a church, which was dedicated by Rev. Wm. Rinekart, Dec. 15 of the same year, and cost, complete, nearly fourteen hundred dollars.

The following are the names of its pastors and their respective terms of service:

First services by Almond Baker, Julia Baker and Jared Sexton; William C. Romine preached one year; John Cabbage, two years; B. Wagner, two years; St. Clair Ross, two years; J. R. Evans, one year; David F. Bear, two years; M. Bonnet, one year; J. L. Condon, one year; David F. Bair, one year; Elisha Godfrey, one year; Amos Worman, one year; I. Kretzinger, one year; Seth Coats, two years; William Hankins and J. Edwards, one year; B. Wagner has served two years and is its present pastor.

The membership is one hundred and twenty-four, with a Sunday-school attendance of sixty.

The Congregational Church of South Grove was organized in May, 1854, at King's school-house, near the present residence of J. G. Heaps, at which place the earliest meetings had been held prior to organization.

The original membership was ten persons, as follows: Elijah Benedict, wife and son, Thomas J. Hunt and wife, Asa Prescott and wife, A. B. Noyes and wife and Mrs. J. McConney.

The society built their present church at Annawan in 1866, and has been under the charge of the following pastors: Rev. Asa Prescott, four years; Rev. A. Lyman, three years; Rev. Jno. Allen, one year; Rev. Alva Hurd, six months; Rev. O. Howard, one year; Rev. Jno. G. Griffin, present pastor, who has a membership of fifteen.

The Methodist Episcopal Church was organized in 1854, and held its earliest meetings at the old school-house in Annawan, and at the house of G. W. King. Among the first who composed its membership were John Hays, Jacob Hodges, Isaac Shelinberger, G. W. King, Almon Woodruff, Jno. P. Bassett, Wm. Benson, Solomon Minard, William Barber and their wives.

The church was built in 1858 at a cost of \$2,000. The pastors who have officiated and their respective terms of service are the Revs. White, Pollard J. Moulton, Lynthecum, G. M. Morey, G. C. Woodruff, two years each; W. Odell, W. M. Sedore, one year each; G. W. Brown and R. L. W. Jameson, two years each; S. S. Gruber and W. E. Williamson, one year each, and A. E. Day, two years. Present pastor, G. C. Woodruff. Present membership forty-two, with an attendance of thirty at Sunday-school.

ATKINSON.

Situated on the Chicago, Rock Island and Pacific Railroad, thirty miles east of Rock Island, is a thriving grain and stock shipping town. It was laid out in 1858 by Charles Atkinson, one of the early settlers in the Rock River valley. Mr. Atkinson now resides at Moline, in Rock Island County.

Atkinson contains an excellent graded school, three churches, viz.: Congregational, Methodist and Catholic; two grain elevators, and a third in process of erection; one drug store, two dry goods stores, two groceries, one hardware, stove and tinware establishment, one agricultural implement warehouse, three blacksmith and two wagon and carriage shops.

The principal firms are as follows: Nowers Bros., dry goods, groceries and lumber; Edwin Everett, dry goods, drugs and groceries; John Stealey, hardware, stoves, etc.; D. O. Hunter, groceries; A. Bowhise, groceries; John H. Dear, grain dealer; Lawbaugh & Cameron, grain and lumber; Wells Ferrin, grain dealer.

INCORPORATION.

At a meeting of the legal voters held in the public school house, January 12, 1867, it was voted that the village of Atkinson be incorporated. Nineteen votes were cast—eleven for, and eight against incorporation. John Ashley, Jr., was chosen President of the meeting, and Luke Wells, Clerk.

The election for village officers was held at Nowers Bros.' Hall, January 19, 1867, and resulted in the choice of the following Board of Directors: Levi W. Carter, John Ashley, Jr., George R. Babbitt, John M. Brown, Thomas Nowers, Sen.

At a meeting of the Board held on the 19th of February, 1867, Thomas Nowers, Sen., was chosen President; John Ashley, Jr., Clerk

and Treasurer; and William H. Evans, Corporation Constable. March 2, 1867, the Board defined the limits of the village to be one mile square.

Trustees for 1877. — John H. Dean, President; Thomas Nowers, Clerk and Treasurer; John W. Smith, Robert W. Milar, John James.

School Directors. — John Welch, E. Lawbaugh, D. O. Hunter.

CHURCHES.

Congregational Church. This church was organized in 1864. The same year the house of worship was erected at a cost of \$2,700. The parsonage was built in 1868, and cost about \$1,100. The members number about sixty. Pastor, Rev. John A. Griffin.

Methodist Episcopal Church. The first Methodist preaching in this place was by Father White, who resided near Kewanee. He came here and preached in the school-house as early as 1857. The first class was organized by Rev. D. M. Hill, who was followed by Rev. O. W. Pollard. Rev. Mr. Knowlton succeeded the last mentioned. Then came the following, in the order named: Rev. Mr. Sheldon, Rev. G. M. Morey, Rev. Ralph Kinney, Rev. G. C. Woodruff, Rev. A. C. Frick, Rev. M. D. Heckard, Rev. William Odell, Rev. J. J. Fleharty, Rev. M. A. Head, Rev. C. W. Swartz, Rev. G. C. Woodruff, Rev. A. Keller, and the present pastor, Rev. J. W. Otterman.

The church was built at a cost of \$3,500, and dedicated June 22, 1868.

Roman Catholic Church. Organized in 1871, in which year the church was built, costing \$1,200. The present pastor was settled over the church in 1875.

CLEVELAND

Is the oldest town in the county. It was laid out in April, 1836, on the south bank of Rock River, on Section 31, by George Charles, Surveyor of Knox County, for Charles Atkinson and James D. Tabor. It was located on the stage-route from Knoxville to Galena, and was one of the stopping places on that route. The first log cabins in the village were erected in the Summer following the survey, by George Brandenburg and Thos. Glenn, for George Tyler and Charles Atkinson—that of the latter being a double log house, one-half used for a dwelling and one-half for a store. Each of these buildings has been lately torn away to make room for other improvements. During that same season, the first temperance society of this region of country was formed in this double log cabin (this was then part of Knox County), and here the earliest election in Henry County was held. At that date, Whiteside County was included in this precinct, and at the election held for President—Martin Van Buren being elected—the whole number of votes, of the entire precinct, was *seventy-two, three* of which were Democratic.

E. N. Wells and Charles Atkinson erected the first frame houses in the county in Cleveland. They are yet standing and are now used as dwellings. In 1869, or '70, a grist mill was erected by the Cleveland Hydraulic Company. It is on the river bank, and uses water as the motive power. The town is mainly filled with a mining population, who find employment in the extensive coal mines about the town. The entire surface of the country here is underlaid with a rich vein of block coal,

and many hundreds of car loads are annually brought from the hill bordering the town, and shipped to other points. Three or four stores, one hotel, four or five saloons, and several shops, constitute the business portion of the town. The number of inhabitants is about 250. District school has been maintained regularly in the village since its earliest days. In 1875, the number of pupils becoming too great for the accommodations, the present comfortable two-story school-house was erected, and two teachers are now employed. The attendance is now about one hundred.

The oldest religious society in the county was organized in Cleveland. It was effected in the house of Mr. P. K. Hanna, with few members. It grew slowly for many years, and much time elapsed ere the little band of worshipers were able to erect a house of worship. Now they are strong, and occupy a very commodious church.

THE TOWNSHIP OF OSCO.

The town of Osco was originally known by the governmental description of Town 16, North Range 26 East of the 4th P. M., and is situated west of the center of the county. It is almost exclusively prairie land, less than one per cent. of its surface being originally covered with timber. Its surface is beautifully undulating with just sufficient declination to make perfect drainage, and with no level, wet or marshy areas to mar its beauty or excellence. The soil is a rich, black alluvium of marvelous fertility, and varying from eighteen inches to two feet in depth. In the early days of its settlement it was noted for the luxuriance of the grass and other vegetation which grew upon its broad prairies.

Owing to the prevailing opinion among the early settlers that the open prairies were uninhabitable on account of the severe winds which then prevailed, the excessive cold of the winters, and the distance from timber (*which was then the only fuel*), the area which now comprises the town received but little attention. Thriving settlements had sprung up in various parts of the county, in the vicinity of streams and timber, but Osco remained unsettled, an uninviting, treeless plain. The first settlement within the limits of the town was made by Israel Crocker, on the north half of Section 3, at a place which was known in those days as Crocker's Grove. Here, according to the traditions of the early settlers, the elder Crocker located in the year 1838, and built a house of considerable size (which is now standing), and inclosed with a sod fence about 160 acres of land, and imported and placed on his farm a large flock of sheep, out of which he intended to amass a fortune. Ill success attended the venture, and after eight or ten years struggling with bad luck with his sheep, and poor health in his family, he finally succumbed to adverse circumstances and sold out to Ben Graham, who continued the business so inauspiciously begun by Mr. Crocker, with about the same results. After the settlement of Mr. Crocker in 1838, no further attempt was made until the year 1851, a lapse of thirteen years. In May of that year, Albert Melton moved upon the Crocker Grove farm, which had been purchased by F. P. Brown; in June, Willis Hinman settled in the south part of the township, and was soon followed by S. C. Welton and Benjamin Manning, Philip Emmert and John Weedlem. The next year

came Francis Gerard and Hiram Woodward, followed soon after by A. A. and E. M. Crane, Jared H. Smith, Lester C. Welton, and others, who have, in the short space of twenty-five years, transformed the wild and uninhabitable prairie into a rich agricultural settlement, with not one acre of unclosed land within its limits.

On May 24, 1852, the first school district was organized, by a meeting called at the house of Willis Hinman, and comprised the whole township. In the Summer of 1853, the first school-house was built, upon the northeast corner of the southwest quarter of Section 26, and was for a long time known as the Hinman School-house.

In 1854, the district was divided, the north half being set off, and was known as District No. 2. In this district two school-houses were eventually built, one in the northeast corner of the town, known as the Van Order School-house, and one at Morristown, in the northwest corner. The division above mentioned remained with no permanent alteration, save the division of the north district, until the year 1859, when the town was divided into nine districts, each two miles square, which division, with some slight alterations, remains at this day. The first Board of School Trustees was elected in May, 1852, and consisted of Willis Hinman, Samuel Hamilton and S. C. Welton. The first Board of School Directors were elected in June, 1852, and consisted of the same persons.

In 1857, the school section (16) was sold, realizing the handsome sum of \$12,586, which has been increased by subsequent additions, until now it amounts to \$13,958. The total number of pupils attending the school at present, is 369, of whom 174 are males and 195 females.

In the Fall of 1856, the town voted in favor of adopting township organization, and in April, 1857, the first election was held at the house of Nathan Dunklebarger, and resulted in the election of Lester C. Welton, Supervisor; — Woodruff as Town Clerk; A. A. Crane, Assessor; R. H. Hinman, Collector; Willis Hinman, Ellis Blackwell, and A. McNaughton, Commissioners of Highways; A. Welton and A. Purviance, Justices of the Peace.

Osco is remarkable for the excellence of the stock raised by the farmers of this township, who sold this last year 5,205 head of hogs for \$120,741; 1,285 head of cattle for \$56,598; 99,660 bushels of corn, which brought \$35,992. Also considerable broom corn, barley, oats, timothy and clover seed, butter and eggs. There is a healthful and good supply of water, at an average depth of 26 feet, the average supply being ten feet of water.

The present town officers are: R. H. Hinman, Supervisor; C. D. Cramer, Town Clerk; J. S. Showalter, Assessor; Charles Lindquist, Collector; H. Stoughton, D. H. Smith, S. P. Peterson, Commissioners of Highways; J. H. Smith, H. E. Stoughton, D. H. Smith, School Trustees; A. Purviance, E. Rogers, Justices of the Peace. The following named gentlemen have also held the office of Supervisor: Duke Wells, 1859; D. A. Ireland, 1860; R. H. Hinman, 1861-62; A. A. Crane, 1863; H. Woodward, 1864; E. M. Crane, 1865; J. H. Smith, 1866-69; Hiram Woodward again in 1870; J. S. Showalter, 1871; L. A. Hamilton, 1872, and the present Supervisor was elected again in 1873-76, and the following have held the position of Town Clerk after Geo. C. Woodruff in 1857: S. W. Morton was elected and held the office in 1858-60; Wm.

Hitchcock, 1861-64; Cyrus Kerr, 1865-66; J. R. Ammerman, 1867-68; John G. Brown, 1869; John Christiance, 1870-74, and the present Clerk was elected in 1875-76.

OSCO.

This village was laid out on Nov. 30, and Dec. 1, 2, 3, 1870, by Patterson, Holmes County Surveyor, on the S. E. N. E. Sec. 29—40 acres, then owned by Orion E. Page, who caused the same to be done. It originally contained 11 blocks laid off into 183 lots. The streets leading east and west as named from north to south, are North Street, North R. R. Street, Market Street and South R. R. Street, and two avenues, leading north and south; the west one is called Lincoln Avenue, and the other in the eastern part Washington Avenue. The first house was built in July, 1871, by G. P. Woodworth and Samuel Smith, the next by D. L. Purviance the same year. It now contains twelve dwellings, eight business houses and a blacksmith shop. There are about 80,000 bushels of corn and 90 to 100 cars of stock shipped annually from this place.

CHURCHES.

The Evangelical Lutheran Church is located at Morristown. The first meetings were held in the Fall of 1860, in Edford Township, in what is now known as Weidlein's school-house. The congregation was organized Feb. 9, 1861, with the following named members: Philip Emmert, Aleman Conrad, John Weidlein, F. W. Smith, S. S. Bjerrum, John J. Whiteline, Fred. Cook, Margaret Emmert, Elizabeth Conrad, Ellennora Weidlein, Caroline Smith, Mary Bjerrum, Doretha Emmert and Sophia Weidlein. F. W. Smith was elected Elder, and John Weidlein, Deacon. The present church building was erected in the Spring of 1863, at a cost of \$1,650, and dedicated Sept. 20 of the same year. F. W. Smith and John Weidlein were the building committee. Rev. F. R. Scherer was the first pastor; he served from Feb. 9, 1861, to Feb., 1864; Rev. Eli Fair, from Feb., 1864 to Feb., 1865; Rev. A. M. Tanner, from April, 1866, to April, 1868; Rev. G. W. Schaeffer, from April, 1868, to April, 1869; Rev. R. B. Whitehill, from July 11, 1869, to March 10, 1872; Rev. E. S. Rees, from March 27, 1872, to July 6, 1873; Rev. Lloyd Knight, from July 6, 1873, to April 1, 1875; Rev. S. S. Lawson is the present pastor, having served since May 16, 1875.

Sixty-three is the highest number of members at any one time. The present church officers are George S. Emmert and Andrew Weidlein, Elders; F. W. Smith and J. J. Whiteline, Deacons. Philip Emmert has been Treasurer and Secretary since the organization of the church. The Sabbath-school is kept up constantly, has an average attendance of fifty scholars and teachers, and a library of about 300 vols. Connected with the church is a parsonage, built in the Fall of 1866, during the pastorate of Rev. A. M. Tanner, at a cost, including additions and repairs, of \$1,050. The present pastor, Rev. S. S. Lawson, was born in York Co. Pa., Nov. 24, 1838; is the son of the late Rev. S. B. Lawson, and brother to Rev. J. Smith Lawson, of Pittsburgh, Pa.; was educated at Pennsylvania College, Gettysburg, Pa.; entered the ministry in 1860, at Massillon, Ohio; served in the army as chief clerk of the Adjutant General's Department of the 4th Army Corps, from Jan. 1, 1864, to the close of the

war; resumed the ministry at Leesburg, Ohio, in 1866; came to Illinois in 1870, and served pastorates at Ottawa and Freeport, prior to his present charge.

The Protestant Episcopal Church of Osco Township (Grace Church) was organized Jan. 25, 1875, with a membership of twenty-two. Among those who were active in establishing this church are the names of J. H. Smith, Eben Coll, L. C. Welton, S. C. Welton, R. H. Hinman and W. W. Hinman.

Eben Coll and J. H. Smith were appointed Wardens, and L. C. Welton, Bela Andrews, Robert McClain, Jerry Hadley, R. H. Hinman, S. C. Welton, James M. Welton and George Poppleton, Vestrymen.

J. H. Smith was appointed Treasurer, and was efficient in organizing and maintaining this society. Bela Andrews was appointed Clerk. These gentlemen have all continued to discharge the duties of their respective positions up to the present time, excepting James M. Welton, in whose place W. W. Hinman was appointed, April 17, 1876.

Their earliest services were held in what is known as the Hinman school-house, in District No. 7. From 1856 to 1873, occasional services were held by Rev. A. Welton, of Cambridge; Rev. S. Goodale, of Geneseo; Rev. William Green, of Geneseo, in 1865; P. B. Morrison, of Geneseo, 1866; Rev. G. C. Griswold, the same year; Rev. J. B. Calhoun, of Osco, in 1869-70; Rev. F. Nash, of Geneseo, during 1871-73. At this time plans were devised, and location selected for a suitable meeting-house, the building of which was accomplished in the Fall of 1873, at a cost of \$2,750, while Rev. J. H. Chamberlaine, the present pastor, was in charge.

This building is located on the northwest corner of the northeast quarter of Sec. 26. Regular services were held from this time to Jan. 25, 1875, when the church organization was finally consummated. These services have been continued in connection with a Sabbath-school. The membership of the church at present is forty-one. The present pastor, Rev. J. H. Chamberlaine, took charge Sept. 15, 1873.

The Sabbath-school was organized May 24, —, and now has a library of nearly 200 volumes, and is also supplied with suitable papers. The attendance at present, of teachers and scholars, is about forty, there being usually six or seven classes and as many teachers. Charles A. Coll is Superintendent.

The M. E. Church of Osco Township was established in Oct. 1859. Among those prominent in its organization were: William Hitchcock, Levi A. Hamilton, and Edmund Valentine. It was mostly through their influence that a minister was appointed in charge. Rev. H. J. Humphrey preached the first sermon. Mr. John Chanderler was at that time Presiding Elder; Wm. Hitchcock, Steward, and Levi A. Hamilton, Class Leader. The meetings of this church were held for several years in the Center School House, a small frame building located on the S. E. corner of Sec. 16. Rev. James Sheldon was appointed in charge, in Nov., 1861, and E. Ransom, Elder, Sept., 1860; Rev. J. M. Bartels, Sept., 1862; G. C. Woodruff, Elder, Sept., 1863; Rev. J. W. Odell, Sept. 1864; B. C. Swarts, Elder, Sept., 1864. At this time a meeting was held to devise means by which to provide a suitable meeting house, and A. A. Crane, Thomas Barnes, and H. Rivenburgh were appointed a Building Commit-

tee. During the Fall and Winter of 1865-6, the building of the proposed house was accomplished, at a cost of \$2,500, obtained mostly by subscription in the township, and in June, 1866, the dedication services were held, and the sermon delivered by Rev. Dr. Raymond, of Evanston, Cook Co. This meeting house is located on the S. W. corner of Sec. 15.

Rev. John Grundy was appointed, in Sept., 1865; Rev. Geo. M. Morey, in Sept., 1866. At this time the church was unusually prosperous.

Subsequently there were appointed Rev. Theodore Hoagland, Sept., 1868; William H. Hunter, Elder, Sept. of the same year; Rev. Thomas Head, Sept., 1869; Rev. Wm. Sedore, Sept., 1870; Rev. Peter Warner, Sept., 1871; Rev. H. C. King, Sept., 1872; H. Ritchee, Elder, Sept., 1872; F. M. Chaffee, Elder, Sept., 1873; Rev. J. Q. Adams, Sept., 1874; and the present pastor, Rev. E. M. Bentley, Sept., 1876.

Mr. Hamilton has officiated as Class Leader much of the time since the organization of the church. David Hadley is also Class Leader, and has been since 1867. James Henderson and F. M. Barnes are now Stewards, and Mr. Crane is and has been Recording Steward for ten years. Levi A. Hamilton is Steward for the Rock Island District. The present membership of this church is sixty. The Sabbath School was organized with this church. The first Supt. was Wm. Hitchcock; the next, Levi A. Hamilton, followed by others, among whom are the names of Eben Woodward, Hiram Williamson, and David Hadley. The school as now constituted, was organized May 14, 1876, and the last-named gentleman appointed Supt.; F. M. Barnes, Asst. Supt.; David Smith and Alice Woodward, Secys. The school is divided into seven classes. The teacher of the first class — adults, fourteen — is F. M. Barnes; of the second — adults, seventeen — Robert Henderson; third — young ladies and gentlemen, eighteen — is Mrs. John Petteys; fourth — boys from 10 to 15 years of age, nine — James Henderson; fifth — girls from 10 to 15 years, six — Mrs. A. A. Crane; sixth — children from 8 to 10 years, ten in number — Mrs. James Henderson; seventh — infant class, eighteen scholars — is taught by Mrs. Hiram Williamson. No. of officers, four; teachers, seven; scholars, ninety-one. Total, 102.

A Presbyterian Church was organized in this Township by Rev. S. T. Wilson, Rev. J. C. Barr, Rev. David Kelly, and Ruling Elder Edmund Buck, of Andover, on Nov. 4, 1867, and Hiram Woodward and Charles Crabb were ordained Elders of the church.

The first sermon was preached by Rev. S. T. Wilson, of Rock Island. There were seventeen communicants, which subsequently increased to a membership of forty-two.

During the existence of this church there were ten baptisms. On June 5, 1870, William Sherrard and Johnson McLaughlin were ordained Elders. The services were held in Hinman's School House. Subsequently this church was dissolved, and a few of its members joined the present Presbyterian Church, of Munson.

There was also organized a Christian Church, on April 13, 1856, by Elders Levi Purviance and Hiram Petteys, composed of fourteen members. Rev. Levi Purviance preached the first sermon. The meetings were held in the school house, at Morristown. Rev. Hiram Like was the next regular minister. There was a Sabbath School in connection with this.

The Osco and Western Mutual Fire Insurance Company was organized March 15, 1876, under an act entitled, "An Act to Incorporate and Govern Mutual Fire Insurance Companies in Townships," approved April 3, 1872. The following officers were elected: A. McWhinney, Pres.; J. H. Smith, Treas.; A. A. Crane, Secy.; and R. H. Hinman, J. T. Petteys, Bela Andrews, A. McWhinney, J. H. Smith, H. E. Stoughton, D. L. Keleher, and M. B. Lloyd were elected Directors.

This company bids fair to be a grand success. The report of the Secy. shows the aggregate amount of policies issued to be \$63,990; receipts, \$81.00; amount of expense, \$43.25; amount in the treasury, \$37.75.

WOODHULL

Is the largest town in the southwestern part of the county. It was laid out by Maxwell Woodhull of New York City, September 30, 1857. The original town was platted east of Division Street, and in 1867, Mr. J. W. Horn, a resident of town, laid out the portion north of the railroad and west of that street, except so much as belonged to Hugh Russell, Esq., who had laid out his portion, the northwest part, six years earlier, and on his plat the first buildings were erected. In 1870, Mr. Horn laid out a second addition, which embraces that part south of the railroad, west of Division Street, and including his residence. The first house erected within the present limits of town was the Widney Hotel. It was built for a dwelling, but being purchased by Mr. E. A. Widney, was converted into a hotel. This branch of the C. B. & Q. R. R. was surveyed in 1847, but several years elapsed before the grading was finished. In 1868, it was sold to the C. B. & Q. R. R. and by that company completed and put in running order. Until that date it was known as the American Central Railroad. The buildings were at first erected on the west side of town (west of Division Street), except a few opposite the present post-office. By the time the cars commenced to run over the railroad, there were a half dozen stores, as many shops, and quite a number of carpenters and masons. The town has a growth peculiarly its own. Almost every other village or city in the county received a sudden impetus from the building of railroads, but this latter fact seemed to have but little effect on Woodhull. The town has maintained a steady growth from the erection of the first store and dwellings in the plat. Before the town was surveyed, a post-office called Heathland was kept at Mr. F. Heath's house, a short distance north of the village site. When the town was determined upon, it was thought to name the office and town Leoti, and was called by that name some time. In compliment to Mr. Woodhull, the present name was given them.

Shortly after the first store was opened by M. N. Hurd, it was destroyed by fire with all its contents. Again in 1871, a building owned by T. S. McConnell, and containing a stock of goods owned by a Mr. Wright, was wholly destroyed by the same element. At this time, the fire also consumed an unoccupied building near. These two have been the only serious fires the village has experienced.

Probably no town of the size of Woodhull has commanded the grain and stock trade in such dimensions. During the year 1876, more than a half million of dollars were received at this place in exchange for prod²

nee, and in 1870-71 and '72 more broom corn was shipped from Woodhull, than from any point in the United States. In 1869, a good brick block was erected by J. D. Bell and Andrew Eason, and in 1876, a similar one was built, the upper story of which contains a good lecture hall and the office of the *Enterprise*, a good local weekly paper.

It was no uncommon affair, before the railroad was completed, to see wagon after wagon filled with grain pass through Woodhull to Oneida, and returning the owners would make all their purchases here. The firm of Elder & Skinner sold in one year over \$80,000 worth of goods. This trade is yet undiminished; what is lacking in sales, is atoned for in purchases of the farm products.

There are now about one dozen stores, a few more shops, three large elevators, one lumber yard, three hotels, and a large number of mechanics. The town has never granted a license to saloons of any kind, and steadily maintains a firm temperance standing.

Woodhull was incorporated in 1870, and the following board of officers elected: B. Taylor, President; J. V. Kennagy, Clerk; W. O. Gamble, Treasurer, and Rev. W. C. Wagner and James Walton, Trustees. There are now seven trustees, instead of the original five elected. Their names appear elsewhere.

SCHOOLS.

Until about the year 1869, schools were held in the district school house. About that time they were graded, and the present building erected. It contains four rooms, three of which are occupied as school-rooms, the fourth as a recitation room. The report of the Principle, Mr. S. G. Mugrave, for January, 1877, shows 150 scholars enrolled, and an average attendance of 102.

CHURCHES.

The largest church here is the Swedish Lutheran. It was organized on Oct. 15, 1868, with thirteen members, whose names were as follows: G. Lagergron, Y. E. Carlson, E. Hawkinson, S. Hawkinson, T. M. Lindquist, C. Lindquist, S. T. Petterson, Y. Grenborg, Y. Clas, N. T. Hulstrom, M. Olson, T. Olson and O. Truedson. They were organized in the old Presbyterian Church, where they met for divine worship for some time. In 1869, they built a house of worship costing \$2,000. It proving too small, they erected the present commodious house of worship in 1876, at an expense of \$5,000. The pastor is Rev. T. M. Sandquist. The number of communicants is now 275. A good Sunday-school is regularly maintained.

The Catholic Church was organized about six years since, with six or eight families. They, with the aid of other churches of their denomination more wealthy, have just completed a very fine village church. The number of families has not greatly increased since the organization. Services are held here by priests from other places.

THE PRESS.

In December, 1875, the *Reporter* made its first appearance. It was published by Magner & Carlin, editors and proprietors. It was continued until December, 1876, when the office was purchased by J. J. McHose,

who enlarged it from a three-column page paper to a seven-column folio, and the name changed to the *Woodhull Enterprise*. It is still continued with R. H. Magner and J. J. McHose as editors, and is issued weekly. It is an excellent local paper, and its name indicates.

It would be well to mention here before closing the history of Woodhull, that Gen. Schenek, late Minister to England, is largely interested in property here and at Nekoma, and pays these villages a visit nearly every other year.

WOODHULL OFFICIALS.

Pres., J. B. Ridenour; Clerk, Robt. Magner; Treas., S. W. Neely. Trustees, William Templeton, J. E. Kellogg, J. W. Cox, S. W. Wiley, William Cornell.

MORRISTOWN.

In the Summer of 1852, Henry Selby built a store and laid out a town upon Sec. 6, in the northwest corner of the township, which was called Morristown. This formed a nucleus of a thriving settlement, having a post-office, blacksmith shops, two stores, a church, school-house, harness shops, etc., but the subsequent building of the railroad, and the location of the station at Osco, has taken much of the business away to Osco and other points. The village now contains twelve dwelling houses, two stores, one shoemaker shop, a meeting-house and a school-house.

DAYTON.

But five or six families reside on the original plat of Dayton. Among them is George Brandenburg, one of the earliest settlers, and whose hospitable mansion was once the only tavern in the county. It is one of the oldest towns, and was laid out October 31, 1836, by Mark M. Aiken. It was at one time the stopping place on the Chicago, Dixon and Rock Island stage route, and but for the rapid development of towns near it, and the railroads passing it by, might have been one of the largest towns within the county.

OPHEIM (formerly Edwardsville).

Is a small village a few miles north of Alpha, on the Chicago, Rock Island and St. Louis Railroad, containing about one hundred inhabitants. It has an excellent trade in grain and farm products. One good store, a few shops, an elevator and a lumber yard comprise the business interests.

CHURCHES.

The Swedish Methodists maintain a good church here. It has been organized but a few years, and does not yet support a regular minister.

OAKLEY (GREEN RIVER STATION)

Is a small town on the Chicago and Northwestern Railway, about one mile east of Colona. Prior to the crossing of the roads being established at this latter place, Oakley commanded a good grain trade. It was laid out August 11, 1865, by Thomas F. Davenport, and now contains about

one hundred inhabitants. The town supports two or three stores, as many shops, one hotel and an elevator. The children are sent to the district school near, and the people attend church at Cleveland or Colona.

COLONA

Was laid out July 25, 1855, by Marcus Warren, and at present contains nearly two hundred inhabitants. The first building erected in town was the warehouse built by J. A. Sawyer in 1854, just at the completion of the railroad. Considerable trade in grain and wood is carried on here, and in the early days of the railroad Mr. M. Davis, the first inhabitant of the place, supplied almost all the wood used on this division of the railroad. This elevator was used until the tornado of May, 1859, occurred, which blew it down in common with many other buildings. It also destroyed the Rock River railroad bridge, 1,200 feet long, hurling it entire into the river below. Its course was to the east, and great ruin was occasioned by it. Owing to the intersection of the Chicago and Northwestern, and Rock Island and St. Louis Railroads, a good trade is maintained at Colona, supporting two or three good stores, several shops and an elevator.

SCHOOLS.

School was held, in what is now the Catholic Church, until about 1871, when the present comfortable three-room building was erected. Three departments are conducted, and each enjoys a good attendance.

CHURCHES.

There are three congregations in town—the Catholic, Methodist and Presbyterian; the latter, however, do not now sustain regular preaching, but maintain their Sunday-school.

ALPHA.

This village is situated in the southwest part of the county, at the junction of the Galva and Keithsburg Railroad with the Rockford, Rock Island and St. Louis. It was laid out by Anson Calkins, June 1, 1872, and at present contains about one hundred inhabitants. There are three or four stores, as many shops, a depot, and two hotels.

Prior to the building of these railroads, the town of Oxford, a few miles to the southwest, supplied the wants of the citizens of that locality. It was laid out by Daniel and James M. Briggs, February 25, 1858, on the west half of Section 30, town of Oxford. At this place, in 1860, existed the wildcat "Bank of the Mississippi Valley," whose assets were said to be one worthless iron safe, one cent—old fashioned copper—part of one lead pencil, a rusty steel pen and a half sheet of foolscap with figures on it.

The starting of the towns of Alpha and Windsor, in the county immediately west, both near to Oxford and on the railroad, caused a general removal of all houses to these places, and the town of Oxford is now extinct, the town plat being used for farming land. One church, the ————, still remains; the others being taken to Alpha and

Windsor. Alpha bids fair to become a good business town, having the advantage of the railway crossing. There is no reason why a good town will not be seen here within a few years. The children are sent to the district school near, but in a short time it is expected to erect a commodious school-house in the village.

One church, the Baptist, now supports regular divine service. It was organized in September, 1876, with seven members. There are now thirty-six, and an attendance of ninety-five scholars at the Sunday-school. They occupy a very comfortable church, erected some two years ago. The pastor, Rev. J. C. Lewis has been with the congregation some three years, commencing his labors prior to the organization.

NEKOMA

Is a small village east of Woodhull. It was laid out by M. Z. V. Woodhull, of Washington City, July 21, 1869. It enjoys a good grain trade, and at one time was thought to be the commencement of a large town. It is, however, too close to Galva, Woodhull and towns south to expect to attain a great size. It contains two or three stores, as many shops, an elevator and several artisans.

CHURCHES OF HENRY COUNTY.

HANNA TOWNSHIP.

The first church organization in the Township of Hanna, also the first in the county, was at the house of P. K. Hanna, in the Fall of 1835, where the Methodist Society was organized. Rev. Colin D. James was the first pastor. Among the active workers of the church were: John P. Hanna, C. Renshaw, James Searle, Thomas Hill, William Shafer, as class leaders; P. K. Hanna, and Daniel Walsh, as local preachers. And also Henry Hand, who deserves to be mentioned as one of the most earnest supporters of the church.

In 1854, the society built a brick church at a cost of three thousand dollars, known as the "Rock River Chapel." This was used by the society until the Fall of 1875, when they built a much finer church in the village of Cleveland, at a cost of four thousand five hundred dollars. The board of trustees are P. K. Hanna, Henry Hand, Thomas Hill, Will Shafer, J. H. Sale, J. A. Sawyer, and Milton Hill. The present membership is eighty; Sabbath-school attendance, one hundred. Rev. P. K. Hanna and wife, Geo. A. Colbert and wife, Mrs. Sullivan and two daughters, were among the original members.

The Evangelical Church was organized March 25, 1873, in school-house No. 7, of Edford Township, in which place services had been held some time previous. The original membership was twenty-three persons, among whom were the following: Geo. Pobanz, Jno. Hintz, F. Pobanz, Wm. Pobanz, Jno. Neumann, Jno. Erdmann, Julius Parpat, Carl Nitz. Their present church-building was erected at a cost of \$3,000, and is under the pastorate of Rev. Gustav A. Regier. The membership is now sixty-two, and the Sunday-school fifteen.

CORNWALL TOWNSHIP.

The Calvary Presbyterian Church of Rock River Presbytery, was organized Jan. 2, 1868, at 10 A. M., in the Methodist Episcopal Church, on the north line of Burns Township. The organization was effected by the following committee of Bureau Presbytery: Rev. J. C. Barr, Rev. J. Milligan, and Ruling Elders Alex. White, Charles M. Priestly, Rev. J. S. McClung, and Moses Thatcher. Rev. J. C. Barr preached a sermon from Isaiah xl., 31. John Fleming was at this meeting elected, ordained and installed as Ruling Elder of the church. Their earliest meetings were held in school-house No. 4, on Sec. 27.

In 1870-71, a church was built on Sec. 27, N.W. corner of S.W. $\frac{1}{4}$, at a cost of \$3,500. Rev. J. S. McClung was stated supply of the church from the date of its organization until March, 1871. The present pastor, Rev. F. I. Moffatt, served the church as stated supply from October, 1871, up to Dec. 10, 1872, when he was installed pastor, in which capacity he still officiates. The original members were: H. S. Rogers, Mrs. Phoebe Rogers, W. W. Winters, Mrs. Virginia Winters, Wm. Allen, Mrs. Margaret Allen, Thomas Rowland, Mrs. C. T. McClung, Mrs. A. C. Torence, John Fleming, Mrs. Mary A. Fleming, Mrs. Sarah A. Calender, A. E. Benedict, Mrs. Harriet T. Benedict, Gabriel Romig, James J. Dickey, Mrs. Caroline E. Dickey, Isaac Callender, James Orr, Alexander Walker, W. H. Torrence. The present membership is seventy-three; Sabbath-school attendance about forty.

COLONA TOWNSHIP.

United Presbyterian Church. The United Presbyterian Church of Colona was organized Dec. 22, 1866, in the Colona school-house, with twelve members, and were constituted a church by Rev. H. Wallace and Elder A. Blair, of Davenport, Iowa, committee from Presbytery, and Rev. J. Todd, missionary, in accordance with a petition drawn up by S. H. Weed, and signed by ten members and eighty adherents of the cause. By request, the U. P. Presbytery of Rock Island sent Rev. Henry Wallace, of Rock Island, to view the field, who preached in the school-house the latter part of June, 1865; this was the second sermon preached in the village of Colona. Two weeks later, Rev. William Cooke, of Homestead Church, preached. Rev. J. F. Martin came as missionary Sept. 15, 1865, and was succeeded by Rev. J. P. Finney, and he by Rev. S. H. Weed, Licentiate, July 15, 1866, and he by Rev. J. K. Blair, and Rev. John Todd. The earliest meetings were held in the Colona school-house; meetings were also held in private houses. The names of the original members are Andrew Stewart, Grace Moderwell, Christina Moderwell, Jos. Moderwell, Jane Moderwell, James Montgomery, Sr., Sarah Bell, William McGonagil, Sr., Elizabeth McGonagil, Mary Cochran, Barbara McFerran, and Margaret McCall. Joseph Moderwell and Andrew Stewart were elected and ordained ruling elders of the organization. Wm. McGonagil is at present a deacon.

September 30, 1867, the congregation chose S. H. Weed, J. J. Baum, and James Bell, building committee. A frame church, 32x50 feet, with belfry and spire, was built, and was opened for worship Oct. 18, 1868.

The cost was \$2,108.33 in cash, and about \$1,000 in work and material was donated. April 3, 1873, a bell was procured, costing \$253.76.

Rev. S. H. Weed, having been ordained Nov. 23, 1867, labored as a missionary till June 15, 1869, when he was installed pastor, which office he held till April 30, 1876. At present the congregation has no pastor, but is under the care of Rev. J. A. Reynolds, of Rock Island, and Elders F. Ferguson and J. Caughey, of Homestead Church, by appointment of the Presbytery.

The total number of members is fifty-eight, two of whom died, three were suspended, and thirty-two have removed, leaving at present twenty-one persons in full membership, and fifty-four baptized non-communing members. The average attendance at Sabbath-school is about forty. Capt. J. E. Wilkins, Rev. S. H. Weed, James Bell, and Andrew Grass, have all been superintendents in the Sabbath-school. Elder Jos. Davis has removed to Nebraska. Capt. J. E. Wilkins, who served as deacon, has removed to Iowa.

EDFORD TOWNSHIP.

The Church of God was organized Sept. 16, 1876, at the "Howard School-house," where those interested in forming a church had been holding services since the 8th of April, previous. Among the original members were W. T. Harris and L. E. Harris. Preliminary steps have been taken for the erection of a house of worship at an early day. The pastors have been W. R. Coovert and M. S. Newbommer. They now have thirty-eight communicants, with an attendance of thirty-five in Sunday-school.

St. John's Evangelical Lutheran Church. The earliest meetings of this body were held in the Central School-house in 1867, and the church organization was effected the same year, with a membership of about a dozen persons. This has been very materially augmented since, until they have gathered in about fifty families. The church building was erected in 1872, at a cost of \$2,500. The present pastor is Rev. I. P. Guenther.

GRAND VIEW M. E. CHURCH.

Grand View M. E. Church. Rev. Mr. Colbert organized the first class in 1842. Among those who rendered valuable service to this church in its early history, were the following: Revs. Philip Hannah, William McHenry and N. Smith, as local preachers; and later, Rev. Zach Welch. Among the early pastors, Rev. Bart. Cartwright, Revs. Harvey and Burr. Rev. H. J. Humphrey, Rev. G. W. Brown, Rev. C. M. Wright, and Rev. Mr. Falkenbury.

The later pastors were Revs. G. M. Morey, Ralph Kinney, A. C. Friek, M. D. Heekard, J. W. Odell, J. J. Fluharty, C. M. Swartz, Lorin Webb, J. W. Megan, Ahab Keller, G. C. Woodruff, and the present pastor, Rev. J. W. Otterman.

The first organization worshiped for several years in the house of Mr. Southworth, and afterwards for many years in school-houses. The present church edifice was erected in 1871, under the labors and direction of Rev. C. W. Swartz.

BISHOP HILL.

Swedish M. E. Church. This church was organized in the Fall of 1864, with about twenty members. The principal ones were Eric Bengtson, Jonas Engstrom, Eric Soder, Jons Watstrom, George Erickson. The earliest meetings were held in the Bishop Hill School-house, also in private houses. Soon after the organization a wagon shop was purchased for \$400; meetings were held in the second story of this house, until 1868, and in that year the congregation completed, ready for use, a very commodious house of worship, at a cost of \$3,500. The following preachers have labored here: N. O. Westergreen, one year; Peter Challman, one year; A. J. Anderson, four years; Eric Shogren, three years; H. W. Eklund, one year; J. E. Bergren, three years.

The congregation now have one hundred and eighty-four members, and a Sabbath-school of eighty scholars. Jonas Engstrom, who acted as trustee in the church in its early days, is preaching in Kansas, having emigrated with several others from Bishop Hill to Kansas some years ago.

The Lutheran Church, Opheim. This church is a branch of the Swedona Lutheran Church, and has no regular organization of its own; Rev. A. Andreen preaches.

KEWANEE TOWNSHIP.

German Evangelical Church, Kewanee Township. Until the erection of their church edifice in 1866, the members of this congregation held their meetings for divine service in the school-house on Section 28. They were organized here about this time with twenty-eight members. Owing to a division in the church, and the forming of another church near, the membership is now sixteen. The attendance at Sunday-school is now twenty-seven.

The following ministers have successively held the pastorate here: Revs. Herman Lessner, G. F. Gruber, C. G. Haack, — Hilmer, — Rein, G. W. Regier and — Hantel. The Rev. William Meyer, pastor of the church at Princeton, Bureau County, is now pastor in charge, preaching once a month.

YORKTOWN TOWNSHIP.

Evangelical Association, section 27, Yorktown Township, was organized in 1851, at the house of Peter Luther, with seventeen members. They have increased to one hundred and seventy-five, and a Sunday-school of two hundred scholars. In 1867 they erected a church edifice at a cost of \$3,000. Their pastors since 1854 have been as follows: Revs. William Kolb, John Schneider, J. C. Anthus, J. C. Spielman, John Dengel, R. Rothermund, A. Heilman, Joseph Schnee, M. Heyl, A. Gockley, P. Himmel, E. Freeden, M. Heyl, V. Forkel, A. Goetschel, A. Woehler and C. Gagstetter.

GALVA TOWNSHIP.

Pleasant View Church. This church is located four miles northeast of the Town of Galva, in Galva Township, and was built at a cost of \$1,000; completed and dedicated Nov. 26, 1876. The members first met for religious meetings at the house of Daniel May, and were organized in

the Fall of 1876, at the residence of Geo. Huffman, about a quarter of a mile west of where the church now stands.

Some of the original members were Daniel May, Geo. Huffman, R. D. Sprague, R. J. Huffman, Mahaly Sprague, J. Wilson, Mason Huffman, Margaret Wilson, Nancy Huffman, Hannah Huffman, Mary White, Lizza Huffman.

There are at present seventeen members who are under the ministerial care of Rev. Barnard Wagner. At present there is no Sabbath-school.

HENRY COUNTY INFIRMARY.

The liberal manner in which the Supervisors of Henry County have provided for the sustenance and comfort of her paupers is a matter of just pride on the part of her citizens. The building known as the "Henry County Infirmary" is an object of admiration to all who visit it, not only on account of its architectural design and its neat and beautiful surroundings, but for its complete and admirable arrangement for the health and comfort of its inmates. It is situated on the County Farm in Munson Township, near the center of the county, and about six miles south from Geneseo.

The Poor Farm consisted originally of one hundred and twenty acres, entered by the county at government price, in 1854. In 1875, the adjoining forty acres belonging to the same quarter-section, was added at a cost of \$2,000.

Preparatory to the erection of the present building a tour of inspection was made in several adjoining counties of the state by a committee of the Board of Supervisors, consisting of Dr. R. R. Sales, of Colona; A. W. Perry, of Geneseo; Lewis Shearer, of Cornwall; O. E. Page and Richard Mascall, of Cambridge, to ascertain the manner of treating paupers, the kind of buildings in use for that purpose, and to decide upon some plan for an infirmary in Henry County that should equal, if not surpass, the best models examined. The result of this tour of inspection was the adoption of the plan for the present building, which was drawn up in a rough sketch by the committee before their return home and subsequently adopted by the Board.

A. W. Perry, Dr. R. R. Sales and John Blackburn were appointed the building committee; but owing to the remoteness of the other members, the chief oversight fell upon A. W. Perry, whose indefatigable labors, efficient management, and financial integrity justly entitle him to the credit which has been unanimously awarded him by his fellow citizens.

A. J. Kinney, architect, Chicago, furnished the plan and specifications, after the rough sketch which had been drawn and adopted by the committee. The contract was let to Archer & Frost, of Princeton, Ill., and the work began in 1871.

The building is in the French style of architecture. It consists of two wings with transverse gables, 33 by 86 feet, and connected together by a main building 60 feet long by 40 feet wide, and standing back so that the wings at each end form a projection of 23 feet from the front line of the main building. The whole length of the building, including both wings, is 126 feet. The roof of the main building, between the trans-

verse gables, is Mansard, with ornamented attic windows, and presents a beautiful front view. The structure is of brick and Joliet stone, the latter composing the basement story. It is two stories in height, besides the attic, which affords about the same amount of room as the other floors. The corridors in the lower stories run through the interior of the building at right angles, but, to economize space, they are placed around the outside in the attic. It is well lighted and ventilated, flues for the latter purpose running through all the main walls of the building. It is heated by steam, and hot and cold water supplied to all parts of the house. The water is pumped up from wells and cisterns into a large reservoir in the attic. It is said to be the best building for the cost in the state, the whole cost, including heating apparatus, being about \$50,000.

The center building is occupied by the warden and his family. The wings on either hand are for male and female paupers. Each wing contains 32 rooms for paupers, with bath-rooms and water-closets on each floor. The basement is occupied for cooking, culinary purposes, dining-rooms for officers and inmates, laundry, store-rooms, cellar, engine-room, etc. In the rear of the infirmary proper is a separate asylum or room for the more troublesome of the insane inmates, which has been fitted up from the old "poor house" in use before the present building was erected.

The grounds about the Infirmary are very tastefully laid out, and the building occupies an elevation from which drainage is easy. This has been taken advantage of to make the basement one of the most dry and airy apartments of the building. The whole presents a beautiful and attractive home for that class of unfortunates whom adversity or misfortune has compelled to seek a shelter within its friendly walls.

The first steam heating apparatus put in proved inefficient, and was replaced in 1874. This and other changes cost about \$5,000.

L. J. Wilkinson was chosen Warden, and Mrs. L. J. Wilkinson Matron, and entered upon their duties May 1, 1872. Their eminent fitness for the place, and excellent management, have kept them in the office till the present time, and will probably keep them there for many years yet to come, should they not be called, as their talents and faithfulness deserve, to preside over some larger institution.

The report of the Board of Supervisors for 1875 shows the following

SUMMARY.

Total amount of orders drawn.....		\$14,162 02
" general expenses.....	\$6,918 31	
" land purchased.....	1,906 53	
" repairs made.....	4,273 67	
" tools.....	237 91	
" furniture.....	328 16	
" permanent improvements.....	222 44	
" live stock purchased.....	275 00—	\$14,162 02
Number of inmates now at the infirmary.....		51
Number of weeks' support furnished.....		2,423
Average cost per capita, per week.....		\$2 66

The present number of inmates (1877) is 61.

THE RAILROADS.

The Chicago and Rock Island Railroad, now Chicago, Rock Island and Pacific Railroad, was surveyed in 1850, and completed through Henry County, in February, 1854. The Central Military Tract Railroad, now Chicago, Burlington and Quincy Railroad, was surveyed in the Fall of 1852, and was completed as far as Kewanee, in December, 1854, and to Galesburg shortly after. The American Central Railroad, now the New Boston Branch of the C. B. & Q. Railroad, was begun in 1847. It was afterwards sold to the latter company, and was completed in the Spring of 1868. The Peoria and Rock Island Railway was originated by Orrin E. Page, Esq., and Amos Gould, of Cambridge, who procured a charter in 1867. To their unremitting courage and labors in overcoming great obstacles, much of its completion is due. The first train passed over it July 8, 1871. The Rockford, Rock Island & St. Louis Railroad was completed later in the same year. Each side of this large county as well as its center having a railroad, all parts are within easy reach of produce markets, thus very nearly equalizing the value of real estate throughout the county. Had these roads all crossed each other at any given point, doubtless a large city would have grown up there, but as it is, the village population, though considerable, is divided among several good sized but thriving towns.

THE COUNTY SCHOOLS.

B. F. Barge, Superintendent, elected in 1873.

The whole number of persons under twenty-one years of age in the county is 18,518; whole number of school age, 12,379.

The number of school districts is 196; school-houses, 221 — frame, 190, brick, 31.

The number of pupils enrolled in 1876 was 11,206 — males, 5,181, females, 5,638.

Total number of teachers employed, 437 — males, 134, females, 303.

The whole number of months taught during the year was 1,770. The total principal of the Township Fund was \$106,282.75. The highest amount (\$13,958.60) was in Osco Township; the lowest (\$1,200) in Cambridge Township.

Highest monthly wages paid to teachers in graded schools, \$188.88; ungraded, \$60. Highest monthly wages paid to female teachers in graded schools, \$77.77; ungraded, \$55. Lowest to male, \$20; lowest to female, \$16. Total amount received for the year, \$156,430.81; total expended, \$111,302.65; balance in treasury, \$45,128.16.

The Agricultural Society at its late session appropriated \$75 to be paid in Premiums for Educational Work at its coming Fair, and the County Superintendent, W. H. Russell, of Kewanee, and H. S. Comstock, of Colona, were appointed a committee to arrange a premium list and specifications for the work. In pursuance they have prepared the following

“ PLAN FOR AN EXHIBIT FROM THE SCHOOLS OF HENRY COUNTY.

“ For purposes of the Exhibit the schools of the county shall be divided into three grades, as follows:

“ Grade A—Including all schools of six departments or more.

“ Grade B—Including all graded schools of less than six departments.

“ Grade C—Including all ungraded schools.

“ The awards shall be as follows:

“ For the best general exhibit in Grade A,	- - - - -	\$10 00
“ For best exhibit penmanship, Grade A, not less than thirty pupils from a school,	- - - - -	4 00
“ For best letter writing, Grade A, not less than thirty pupils from a school,	- - - - -	4 00
“ For best map drawing, Grade A, not less than thirty pupils from a school,	- - - - -	3 00
“ For Grade B the same awards as in A, with the exception that not less than twelve pupils shall be required from each school where thirty are required from Grade A.		
“ For Grade C same awards, except that competing number required shall be six.		
“ For best individual specimen of penmanship in Grades A, B and C, each,	- - - - -	1 00
“ For best individual specimen of letter writing in each Grade, A, B and C,	- - - - -	1 00
“ For best individual specimen of map drawing in Grades A, B and C, each,	- - - - -	1 00
“ For best plan of drawing of school-house by pupil,	- -	1 00
“ For best programme for ungraded school, by teacher,	- -	2 00

COUNTY OFFICERS.

County Clerk, F. G. Welton; Circuit Clerk, L. H. Patton; Treasurer, P. H. Beveridge; Sheriff, W. J. Vannice; State's Attorney, T. E. Milchrist; Coroner, W. L. Dalrymple; School Superintendent, B. F. Barge; Surveyor, Patterson Holmes.

CIRCUIT COURT.

Fifth Judicial Circuit, embracing the counties of Henry, Rock Island, and Mercer: George W. Pleasants, Judge. Terms: Second Mondays in February, June, and October of each year.

COUNTY COURT.

Julius Hinman, Judge. Law terms: Second Mondays in April and December of each year. Probate terms: Third Monday in each month.

BOARD OF SUPERVISORS.

S. L. Andrews, Chairman. Regular sessions: Second Tuesday in September, and second Monday in July. Special sessions at call of chairman and ten members.

A TABULAR STATEMENT

Showing the Totals of Personal and Real Property of Henry County for the year 1876.

COMPILED BY THE COUNTY CLERK.

PERSONAL PROPERTY.

ITEMS.	Number	Average Value.	Assessed Value.	TOTAL.
1. Horses of all ages	16,058	\$45.35	\$728,264	
2. Cattle of all ages	43,162	12.39	534,839	
3. Mules and Asses of all ages	1,075	50.34	54,118	
4. Sheep of all ages	4,881	1.72	8,440	
5. Dogs of all ages	72,573	3.33	241,786	
6. Steam Engines, including Boilers	47	279.04	13,125	
7. Fire or Burglar-Proof Safes	95	50.94	4,840	
8. Billiard, Pigeon Hole, Bagatelle, or other similar Tables	58	70.26	4,075	
9. Carriages and Wagons of whatsoever kind	5,871	25.12	147,633	
10. Watches and Clocks	4,733	3.54	16,753	
11. Sewing or Knitting Machines	2,718	17.82	48,425	
12. Piano-Fortes	240	79.77	19,145	
13. Melodeons and Organs	526	39.00	20,482	
14. Franchises			1,200	
15. Annuities and Royalties			25	
16. Patent Rights				
17. Steamboats, Sailing Vessels, Wharf Boats, Barges or other Water Craft				\$1,843,180
18. Merchandise on hand			\$418,222	
19. Material and Manufactured Articles on hand			15,900	
20. Manufacturers' Tools, Implements and Machinery (other than Engines and Boilers, which are to be listed as such)			12,885	
21. Agricultural Tools, Implements and Machinery			93,531	
22. Gold and Silver Plate and Plated Ware			365	
23. Diamonds and Jewelry			100	
24. Monies of Bank, Banker, Broker or Stock Jobber			13,142	
25. Credits of Bank, Banker, Broker or Stock Jobber			4,119	
26. Monies of other than Bank, Banker, Broker or Stock Jobber			161,733	
27. Credits of other than Bank, Banker, Broker or Stock Jobber			295,324	
28. Bonds and Stocks			4,350	
29. Shares of Capital Stock of Companies and Associations not incorporated by the Laws of this State				
30. Pawnbrokers' Property			1,380	
31. Property of Companies and Corporations other than hereinbefore enumerated				
32. Bridge Property			1,070	
33. Property of Saloons and Eating Houses			160,251	
34. Household or office Furniture and Property			81,783	
35. Investments in Real Estate and Improvements thereon (See Sec. 10)			128,401	
36. All other Personal Property required to be listed				\$1,392,555
37. Shares of Stock of State or National Banks				\$3,235,705

Total Value of Personal Property.....

\$3,235,705

LANDS.	No. of Acres.	Av. Value per Acre.		
Improved Lands	440,381	\$22.43	\$9,878,095	
Unimproved Lands	73,509	8.48	622,714	
	513,890	\$20.43		
Total Value of Lands				\$10,500,809

Total Value of Lands.....

\$10,500,809

TOWN AND CITY LOTS.	No. of Lots.	Average Value.		
Improved Town and City Lots	6,908	\$246.00	\$1,698,013	
Unimproved Town and City Lots	1,983	31.70	62,906	
	8,891	\$198.10		
Total Value of Town and City Lots				\$1,760,919

Total Value of Town and City Lots.....

\$1,760,919

PROPERTY BELONGING TO RAILROADS.

Lands other than "Railroad Track"	\$3,863		
Lots other than "Railroad Track"	1,200		
Personal Property other than "Rolling Stock"	2,082		\$7,415
Total Value of all Property as Assessed			\$15,504,578

Total Value of all Property as Assessed.....

\$15,504,578

Acres of Wheat	12,913
Acres of Corn	160,057
Acres of Oats	30,696
Acres of Meadow	38,070
Acres of other Field Products	14,257
Acres of Inclosed Pasture	72,185
Acres of Orchard	5,363
Acres of Wood Land	13,967

[illegible]

W. L. DALRYMPLE, } *Canvassers.*
P. S. RISHEL, }

F. G. WELTON, Clerk.

TOWNS.	SUPERVISORS.	TOWN'S CLERK.	ASSESSOR.	COLLECTOR.	HIGHWAY COMMISSIONERS.
Oxford.	Wm. A. Campbell.	August Larson.	Orson Jones.	S. S. McLaughlin.	E. Hawkinson.
Clover.	Wm. Steckney.	F. Lindstrom.	Andrew Nordberg.	John A. Ericson.	E. Lindstrom.
Weller.	John Platt.	E. B. Bliss.	Charles Pierce.	Thomas Bliss.	Zebulon Jones, Andrew Calhoun.
Waukegan.	John N. Morgan.	Wm. McKillop.	Nelson Gustus.	Chas. J. Magnuson.	John Ragg, John Taylor.
Waukegan.	John S. Long.	Olaf Olson.	S. A. Peterson.	Aaron Carlson.	S. P. Johnson.
Andover.	John A. Larson.	W. B. Deau.	S. Jacob G. Rogers.	Jacob W. Gordenier.	P. J. Fycknell.
Cambridge.	John B. Haglin.	Thomas Cox.	A. R. Warner.	John Taylor.	J. F. Fyck.
Burns.	David Anderson.	J. K. Rush.	A. F. Bigelow.	P. B. Keeler.	W. W. Reed.
Kewanee.	E. M. Vall. A. Maul.	John McEwen.	John P. Hanna.	Leonard Hoffwell.	A. F. Bigelow.
Western.	Geo. Higgins.	John McEwen.	John S. Hanna.	Leonard Hoffwell.	Thos. Stevenson, Geo. W. Buck.
Western.	E. H. Allen.	E. O. Fleet.	John P. Fox.	C. J. Williamson.	Stoughton, D. H. Smith.
Orinwall.	Rayne Allen.	Wm. E. Wood.	John F. Benedict.	Leamed Fry.	James Parker, Isaac Calteuder.
Orinwall.	Lewis Shearer.	Wm. R. Wile.	F. W. Cole.	Reot McDermand.	J. C. Wells.
Adrian.	S. L. Andrews.	Robert Bile.	L. K. Colvin.	Frank M. Stewart.	Henry Washburn.
Adrian.	R. A. Smith.	Charles Baum.	John Tuft.	A. G. Howard.	O. A. Gilbert.
Edofo d.	R. B. Paul.	N. C. Howard.	Simon Ott.	Geo. M. Whetson.	A. Beaumelster.
Peers.	W. Wateman, E. O. Gilbert.	P. Holmes.	Simon Ott.	Geo. M. Whetson.	Alton Parker.
Peers.	Z. Richmond.	F. S. Smith.	Wm. W. Wood.	J. A. Foster.	Wm. W. Wood.
Peers.	Z. Richmond.	C. M. Vaughn.	C. Hayes.	J. A. Foster.	Samuel Waldruff.
Peers.	D. H. Paddford.	W. Bernard.	Gilbert Erwin.	H. N. Hanna.	Valentine Stieben.
Peers.	D. B. McIlenny.	A. Liebknecht, Jr.	Adam Dunlap.	Aaron Rapp.	Philip Sand.
Peers.	Geo. F. Beers.	W. T. Crosier.	W. T. Crosier.	C. W. Colman.	Casper Ott.
Peers.	Wm. Mathis.	Samuel Grembel.	Christian Urban.	Albert P. Mathis.	

LODGES AND ASSOCIATIONS.

Stewart Lodge, No. 92, A. F. and A. M.—Officers: George Richards, W. M.; D. F. Sargent, S. W.; John Harper, J. W.; J. D. Grant, Secy.; Joseph Hammond, Treas. Meets at Geneseo, first Friday evening before full moon, each month.

Woman's Temperance Alliance, Geneseo.—Organized in March, 1864. Officers: Mrs. H. T. Miller, Pres.; five Vice-Presidents; Mrs. G. A. Hobbs, Secy.; Mrs. O. Olmstead, Treas.

Young Ladies' Temperance Union, Geneseo.—Organized in January, 1876. Officers: Mrs. Agnes Wells, Pres.; Miss Ellen Davis, Vice-Pres.; Miss Emma Chapin, Secy.; Miss Ella Sawyer, Treas.

Reform Club (Gentlemen), Geneseo.—Organized in May, 1876. Officers: R. Harrington, Pres.; three Vice-Presidents; Emery Graves, Secy.; William Cole, Treas.

Kewanee Lodge, No. 159, A. F. and A. M.—Organized Oct. 2, 1854. Grand Lodge of Illinois granted a dispensation to Rev. Wm. White, as W. M., and, on the 31st of October, a Master Mason's Lodge was opened in Wethersfield, under the name of Wethersfield Lodge, U. D., William White, C. C. Blish, W. S. Charles, E. Pinney, Jas. Elliott, and Henry Sillon being present. Three petitions were received and referred.

On April 14, 1855, the Lodge was moved to Kewanee, where it has since remained.

Oct. 3, 1855, a Charter was granted by the Grand Lodge of Illinois to Wethersfield Lodge, No. 159.

In the Summer of 1867, the Lodge built a new hall, and incurred a heavy debt, which is now very nearly paid.

The line of the succession of the presiding officers is as follows: Wm. White, Chas. C. Blish, Matt. B. Potter, Hamp. Way, R. A. Tenney, Henry T. West, Chas. Trowbridge, Chas. S. Clapp, S. W. Warner, Wm. T. Cross, John B. Moffitt, Albert B. Ashley.

Oct. 4, 1876, permission was given to change the name from Wethersfield to Kewanee Lodge, No. 159.

The Lodge is now in a thrifty condition, in comfortable quarters, with a membership of seventy. Regular meetings on first and third Tuesdays of each month.

Kewanee Chapter, No. 47, R. A. M.—Organized Oct. 29, 1858. Under dispensation a Chapter was opened in Kewanec by Rev. G. E. Peters, H. P., assisted by several companions. One petition was received and referred.

In October, 1859, the Grand Chapter issued a Charter to Kewanee Chapter, No. 47, R. A. Masons.

The Chapter is in a thrifty condition, with a membership of fifty-

seven. The presiding officers have been: G. E. Peters, C. Bassett, and Chas. Trowbridge, who was first installed Jan. 9, 1861. Regular meetings on first and third Wednesdays of each month.

Sherman Lodge, No. 535, A. F. and A. M., Orion.—Officers: Frederick Thompson, W. M.; E. J. O'Neil, S. W.; Wm. Lembke, J. W.; H. H. Parks, Secy.; J. H. McGovern, Treas.; H. W. Rishel, S. D.; S. J. Ickes, J. D.; L. H. Muman, T. C. Williams, Stewards; O. P. Wade, Tiler. Meets on Wednesday evening, on or before the full of the moon in each month.

The following are the officers of the Masonic bodies for the year 1877:

Kewanee Lodge, No. 159, A. F. and A. M.—A. B. Ashley, W. M.; C. H. Bogue, S. W.; Matt. B. Blish, J. W.; S. W. Warner, Treas.; W. T. Cross, Secy.; C. K. Ladd, S. D.; A. B. Spickler, J. D.; C. Otis and S. Enos, Stewards; C. P. Leonard, Tiler.

Kewanee Chapter, No. 47, R. A. M.—Chas. Trowbridge, M. E. H. P.; J. B. Moffitt, E. K.; Geo. D. Elliott, E. S.; C. K. Ladd, C. H.; C. H. Bogue, P. S.; A. B. Ashley, R. A. C.; J. R. Clapp, M. 3d V.; A. E. Matteson, M. 2d V.; A. T. Johnson, M. 1st V.; S. W. Warner, Treas.; Wm. T. Cross, Secy.; C. P. Leonard, Sentinel.

Cambridge Lodge, No. 49, A. F. and A. M.—Officers: J. E. Ayers, W. M.; A. R. Mock, S. W.; W. J. Vannice, J. W.; E. D. Richardson, Treas.; P. H. Beveridge, Secy.; T. G. Ayers, S. D.; W. B. Dean, J. D.; T. S. Kline, Tiler. Meets at Cambridge first and third Thursday evenings in each month.

Wethersfield Lodge, No. 128, I. O. O. F.—Officers: A. Maul, N. G.; C. L. Rowley, V. G.; C. P. Remick, P. S.; W. C. Loomis, Treas. Meets at Kewanee every Monday evening.

Kewanee Encampment, No. 105, I. O. O. F.—Officers: L. E. Rowley, C. P.; W. C. Loomis, H. P.; D. W. Payne, S. W.; H. H. Bryan, J. W.; C. P. Remick, Scribe and Treas. Meets at Kewanee on the first and third Friday evenings of each month.

Geneseo Lodge, No. 172, I. O. O. F.—Instituted March 28, 1855. Officers: J. C. Rockwell, N. G.; Geo. W. Cash, V. G.; Geo. M. Cooper, Secy.; H. R. Canfield, Perm. Secy.; F. H. McArthur, Treas. Meets at Geneseo every Tuesday evening.

Johann Huss Lodge, No. 320, I. O. O. F.—Instituted in September, 1865. Officers: John Buderbrod, N. G.; Michael Ledig, V. G.; George Ernst, Secy.; Henry Steibel, Treas. Meets at Geneseo every Wednesday evening.

J. O. Harris Encampment, No. 84, I. O. O. F.—Instituted February 20, 1866. Officers: Henry Canfield, C. P.; W. Ash, S. W.; L. Woodruff, H. P.; H. Steibel, J. W.; H. O. Fisher, Scribe; Geo. F. Godfrey, Treas. Meets at Geneseo first and third Thursday evenings of each month.

Cambridge Lodge, No. 199, I. O. O. F.—Officers: Rev. J. Cairns, N. G.; Samuel Steele, V. G.; Chas. Jackson, Secy.; Sylvester Rockwell,

Treas.; T. A. Cook, Perm. Secy. Meets at Cambridge every Tuesday evening.

Galva Lodge, No. 408, I. O. O. F.—Officers: E. B. Lutes, N. G.; Chas. Stowe, V. G.; S. S. Hoyt, R. S.; E. P. Utley, P. S.; J. W. A. Miller, Treas.; H. Higgins, G. R. Meets at Galva every Monday evening.

Galva Lodge, No. 243, A. F. and A. M.—Officers: S. G. Jarvis, W. M.; O. P. Stoddard, S. W.; H. A. King, J. W.; J. L. Finley, Treas.; C. W. Williams, Secy. Meets at Galva first and third Tuesday evenings of each month.

Post No. 33, G. A. R.—Officers: A. F. Miller, Post Commander; J. Babbitt, S. V. G.; S. P. Johnson, J. V. G.; J. L. Finley, G. M.; N. Flansburge, O. of D.; B. M. Dorr, Chaplain; E. W. Smith, Adj. Meets at Galva every alternate Wednesday evening.

Woman's Temperance League.—Officers: Mrs. H. M. Higgins, Pres.; Mrs. M. E. Holmes, Secy. There are no saloons in Galva.

Clover Lodge, No. 383, I. O. O. F.—Officers: E. C. Rosseter, N. G.; John W. Shutler, V. G.; L. C. Houghton, R. S.; Geo. H. McClung, P. S.; W. A. Fraser, Treas. Meets each Monday evening at Woodhull.

Woodhull Lodge, No. 502, A. F. and A. M.—Officers: J. W. Willis, W. M.; L. J. Elliot, S. W.; J. Kingdon, J. W.; James Doyle, Treas.; W. A. Fraser, Secy.; R. H. Magner, S. D.; Chas. Wilkins, J. D.; Jas. Stiers, Tiler. Meets at Woodhull every Friday, on or before the full moon.

Cambridge Library Association.—Organized in May, 1876, with N. B. Gould, C. J. Grueny, W. A. Shepherd, C. R. Wheeler, T. G. Ayres, and B. W. Seaton as Directors.

Number of volumes about 400. Open every Saturday afternoon. B. W. Seaton, Librarian.

Y. M. C. A., Cambridge.—Organized April 3, 1876; forty-seven members. Officers: E. Buck, Pres.; A. Morse, Vice-Pres.; J. W. Cairns, Secy.; W. K. Wight, Cor. Secy.; James Keagy, Treas. Meets at Cambridge every Monday evening.

Galva Grange, No. 1,591, P. of H.—Officers: J. M. A. Miller, Master; Mrs. M. Aby, Overseer; Alex. Aby, Treas.; C. C. Palmer, Secy.; Geo. D. Palmer, Steward. Meets at Galva on the afternoon of each month.

Lecture Association, Galva.—Organized in November, 1876. Officers: G. W. Butters, Pres.; N. E. Phillips, Vice-Pres.; H. W. Young, Secy.; Dr. J. F. Todd, Cor. Secy.; W. F. Wiley, Treas.

Library Association, Galva.—Organized in 1874. Officers: S. Munger, Pres.; W. F. Wiley, Secy. and Treas.; C. E. Davis, Librarian. About 500 books in the library. Open at all times.

Radiant Star Lodge, 612, I. O. O. F. of Annawan.—Officers: J. L. Robinson, N. G.; B. W. Vaughan, Vice G.; L. R. Craig, Sec.

Annawan Lodge, 433, *A. F. and A. M.*—Officers: L. R. Craig, W. M.; Chas. Vaughn, S. W.; F. W. Steinhart, J. W.; S. N. Barker, Treas.; John M. Brown, Secy.; James McNeill, S. D.; Joseph Hilding, J. D.; M. A. Harrett, Tiler.

HENRY COUNTY AGRICULTURAL SOCIETY.

On Wednesday, Feb. 16, 1853, a meeting of citizens of the county was held at Cambridge to organize an agricultural society. Col. Sylvester Blish presided at this meeting, and G. M. King acted as Secretary. A constitution was adopted, and the following officers elected: Frederick P. Brown, President; Sylvester Blish, Vice-president; Henry G. Griffin, second Vice-president; Thomas F. Davenport, Recording Secretary; Ben. Graham, Corresponding Secretary, and Alfred W. Perry, Treasurer. About forty persons joined the society at this meeting, the dues being fixed at one dollar each. It was decided to hold a fair on the 5th and 6th days of October following, and after appointing a meeting for the executive committee and officers to be held on April 4, this meeting adjourned. As was agreed upon, the first fair of this society was held in October, and considering the primitive condition of the county at that date, was a decided success. The fairs were held in the court-house yard two or three years after commencement, when the society purchased twenty acres from H. W. Wells. Quite a large tract of land, including this spot, was held by a Mr. James Wade, of Pennsylvania, under mortgage. He foreclosed this, and the entire tract was purchased at the sale by Amos Gould, who deeded to H. G. Little, J. C. Edwards and A. W. Perry as trustees, the same twenty acres to be used as the society's grounds as long as they should continue the fair, and for five years after its discontinuance, should that occur. This arrangement was continued until Feb. 17, 1875, when the society purchased the grounds from Mr. Gould through these trustees. That, in addition to ten acres purchased in August, 1869, gives accommodations for a large exhibit. The value of the property is now about \$12,000, and the sum of \$5,000 is yearly offered in premiums. The fairs are annually held in the Autumn, and are considered equal to any in the state.

When first organized and held in the court-house yard, members were admitted on the payment of one dollar annually, and for a few years no admission fees were charged. This was found to be impracticable, and life memberships were issued on the payment of \$10 each. In 1871, the entire plan was changed. A stock company was formed, the citizens of the county favoring this plan, and investing very generally in it. Owing to the unsettled condition of the country during the late war no fairs were held during the years 1862 and '63; but with these exceptions, the exhibitions have been continuous since the commencement.

The present officers are: P. H. Beveridge, President, Cambridge; A. A. Crane, Vice-president, Osco; R. H. Hinman, Secretary, Cambridge; F. G. Welton, Assistant Secretary, Cambridge; William H. Shepard, Treasurer, Cambridge; J. C. Edwards, General Superintendent, Cambridge. One of the most important features added to the fair is the premium of \$75 offered for the best educational exhibit. The plan and prizes offered are fully given in the chapter devoted to educational interests of the county.

THE OLD SETTLERS' SECOND ANNUAL MEETING.

(From the "HENRY COUNTY CHRONICLE," Thursday, Aug. 17, 1876.)

The second annual reunion of the old settlers of Henry County was held in the park, at Geneseo, last Friday, 11th. A large concourse of people assembled from all parts of the county, not less than three thousand persons being on the ground, and the organization inaugurated in a Hanna grove last year was perfected and made permanent. President James M. Allan called the meeting to order, and Rev. P. K. Hanna, the first Christian minister to settle in this county, offered prayer. Dr. Ira R. Wells, from the committee appointed last year to draft a constitution, read their report, which was unanimously adopted. The constitution adopts the name of "Old Settlers' Association of Henry County," and provides for a president, five vice-presidents, secretary and assistant, and a treasurer, to be chosen annually, except the secretary, who holds his office until removed by death, resignation, or two-thirds vote of the members present at a regular meeting. A committee of arrangements, of seven members, including the assistant secretary and the treasurer, and a committee of necrology, of seven members, including the secretary and the treasurer, are also among the annual officers. Conditions of membership are twenty years' residence before the preceding January, or being married to such a person, and the payment of one dollar. Under this constitution the signatures of over eighty members were secured.

A committee of one from each town was appointed to nominate officers, and recess was then taken for dinner. This was an exercise in which young settlers as well as old participated. The people of Geneseo had provided coffee in endless quantity, and the visitors had brought their lunch; and the maple-shaded park became a royal banquet hall.

After dinner the Chair proposed the question, Where shall our next meeting be held? Thomas F. Davenport invited the Association to meet at Cambridge, and it was unanimously decided by vote that Cambridge be the place, and Friday, August 10, 1877, the day, for the next annual meeting.

The committee on nominations then reported the following, and they were unanimously elected:

President — JOSEPH A. SAWYER.

Vice-Presidents — JAMES GLENN, JOHN PIATT, SR., RICHARD MASCALL, C. B. MINER, WM. T. CROZIER.

Secretary — THOMAS F. DAVENPORT.

Assistant Secretary — P. H. BEVERIDGE.

Treasurer — PHILIP K. HANNA.

Committee of Arrangements — P. H. BEVERIDGE and P. K. HANNA, ex-officio; R. H. HINMAN, A. W. PERRY, M. B. POTTER, M. B. LOYD, M. UNDERWOOD.

Committee of Necrology — T. F. DAVENPORT and P. K. HANNA, ex-officio; IRA R. WELLS, C. C. BLISH, THOMAS NOWERS, SR., LEVI HIGGINS, WM. T. CROZIER.

H. S. Comstock then read the following historical sketch of Colona:

The first settler in Henry County was Dr. Thomas Baker, who came

to the county on the 6th day of May, 1835, from Adams County, and settled on Section 16, Colona Township—premises now occupied by George Kinkaid. Marinda Baker, a daughter of Dr. Baker, died in April, 1836, being then about 15 years of age, and was buried on the southeast corner of Section 16. There is now nothing to mark her last resting-place. This was the first death in Henry County.

The next oldest settlers were Thomas and James Glenn and Anthony Hunt, who came from Ohio, and whose nativity was Fayette County, Kentucky. This party settled on Section 20, on the 13th day of May, 1835. On the 15th day of May, James Glenn raised the first house in Henry County. It was built of logs hewn with the broad ax, and was 8x10 feet in size. The father of James Glenn planted a locust seed that was brought from the Ashland farm of Henry Clay at Lexington, Kentucky. This grew to be a large tree, and is now in a flourishing condition. It measures 12 feet in circumference at the base, and four feet from the ground measures 7 feet in circumference. Messrs. Glenn and Hunt broke and cultivated about 12 acres of ground that Summer. Indians, deer and prairie chickens were very numerous in these pioneer days—the former peaceable, the latter so tame that they often came into the yards with domestic animals. Thomas and James Glenn made the first plow ever made in Henry County—the mold-board of which is now to be seen at the residence of James Glenn, and is in a good state of preservation. It is made of burr oak, is four feet in length and sixteen inches in width. It was hewn out with an ax by Mr. Glenn himself. The first barn in Henry County was raised on New Year's day, 1836, by Thomas and James Glenn. This was also of hewn logs. Anthony Hunt settled on the southwest quarter of Section 20, built a log house; and brought his wife from St. Louis, in April, 1836.

The first coal found in Henry County was discovered by Dr. Baker, in the Fall of 1835, on Baker's Creek, which runs through Section 21. This has since been called the Minersville Bank, and was probably at one time the most extensive mine in the county. The vein varies from 4 to 6½ feet in depth.

Erskine Wilson established a ferry over Rock River at the mouth of Green River, in the Spring of 1836. This was the first ferry in Henry County, and was on the main route from Chicago to Rock Island, and travelers in all directions found it necessary to patronize this ferry.

The next settler in Colona Township was George Brandenburg, who settled on the southeast quarter of Section 1, on the 9th day of September, 1835, and built and opened a tavern, which was the first one in Henry County. Mr. Brandenburg was born in Frederick County, Maryland, in 1799.

Stephen Marshall settled on Section 30, in April, 1836, and commenced operations as a farmer.

Joshua Harper and James M. Allan next came to Colona Township, in May, 1836, and lived with George Brandenburg about a year.

Charles Oakley and a Mr. Wilcox, who were agents for the Morristown Colony, came to this vicinity in June, 1836, and lived with Mr. Brandenburg several months. They located the lands for the Morristown Colony, and laid out what was then known as the town of Morristown.

The agents of the Geneseo Colony arrived at the house of George

Brandenburg, in July, 1836. They made their location where the city of Geneseo now stands.

In the Fall of 1836 three families came from Genesee County, N. Y., and stopped at Mr. Brandenburg's. James M. Allan, James Bennett, a Mr. Seymour, and Mr. Brandenburg went to where Geneseo now is, and raised the first house, near where the brewery now stands. They cut the logs and raised the house in one day. Thus Geneseo may be said to have been built in a day by Colona pioneers.

Nathan and Abisha Washburn and Luke C. Sheldon, members of the Morristown Colony, settled on Section 30.

Thomas Hodges came to Colona Township in the Spring of 1837, and located on Section 20. Mr. Hodges has been a successful farmer, and has lived to see the growth of the county around him.

The next farm was opened by Joshua Harper, in the Spring of 1837, on Section 17. Mr. Harper built the best log house in the county at that time. This farm was then the largest one in cultivation in the county. Mr. Harper lived a bachelor's life the first year or two—Joseph Turner being his chief cook.

A post-office was established at Dayton in the Fall of 1836, and called Green River post-office—Postmaster, George Brandenburg. This was a distributing office for Morristown and Geneseo. Settlers often came 15 and 20 miles on foot for mail.

The first election held in Henry County was held at the house of George Brandenburg, in June, 1837. Following is a minute of the election:

"At an election held at the house of George Brandenburg, on the 19th day of June, A.D. 1837, for the purpose of electing county officers for Henry County (in the State of Illinois), the following persons were elected: Philip K. Hanna, Joshua Browning, Ithamar Pillsbury, County Commissioners: Joshua Harper, Recorder; Abra M. Seymour, Surveyor, Robert McCullough, Sheriff; Roderick R. Stewart, Coroner; John P. Hanna, Charles Atkinson, Roderick R. Stewart, Judges of Election."

ABRA M. SEYMOUR, JAMES M. ALLAN, Clerks.

Frederick Olmstead then read the following historical sketch of Hanna:

MR. PRESIDENT AND CITIZENS:—Having been assigned the duty of preparing an historical account of the early settlement of the Township of Hanna for this occasion, we are indebted to P. K. Hanna, J. P. Hanna, George Brandenburg and others, for many of the facts incorporated in the address. Owing to other pressing duties and the short space of time allotted for its preparation, there will doubtless occur discrepancies and omissions, which, it is hoped, will meet with a generous criticism.

In the month of June, in the year 1835, a small party left Knoxville, Illinois, for the purpose of exploring the lands of Henry County, with the view of forming a settlement. The party consisted of Rev. Geo. A. Colbert, P. K. Hanna, J. P. Hanna, J. D. Tabor, Samuel and Neal Withrow. Journeying along on horse-back they traveled over nearly the entire territory now within the bounds of Henry County. At this time they found the family of Dr. Thomas Baker, living on Section 16, near the mouth of Green River, in what is now the Township of Colona, and at

that time the only family in what is now Henry County. Here they rested a short time enjoying the hospitality of Dr. Baker. Leaving this point they followed what was known as the Black Hawk trail some twenty miles in a northeasterly direction, camping at what is now known as McHenry's Ditch, in the township of Phenix. This trail was nearly on the same ground on which the state road from Chicago, Dixon and Rock Island was afterward located. Leaving this point they returned to Knoxville, where they remained about two weeks. After replenishing their stock of provisions, P. K. and J. P. Hanna, accompanied by Robert Land, of Carmi, Illinois, returned to Henry County to finish their explorations, making their first camp at White Oak Grove, on Edwards River; where they found Mr. Butler and family on a claim which was afterward purchased by what was known as the Andover Colony. Leaving White Oak Grove they traveled north, arriving on the banks of Rock River in the month of July, 1835. Here they set their stakes on Section 32, 18 north 2 east of the 4th P.M., near the present site of the village of Cleveland, which was then occupied by Winnebago Indians. At this time they found Earl P. Aldrich, who had just settled with his family in what is now known as Phenix Township. From here the party once more returned to Knoxville, from whence P. K. Hanna started with his family for their new home in the woods, arriving August 13, on the claim staked out by him the month previous, which was forty-one years ago day after to-morrow, being the first family in Hanna Township, and the fourth in the county. On the 9th day of September of the same year, came George Brandenburg, from Ohio, and located on Section 6, in the Township of Hanna, on land now owned by Thomas Hill. Later in the same year he moved and settled on the southeast quarter of Section 1, in the Township of Colona, where in October, 1836, in company with Mark M. Atkinson, he laid out the Town of Dayton, where he yet resides. Here he erected a log house, into which he moved on Christmas day, 1835, and opened it to the public as a tavern, and which was for years after known throughout the entire state as "Brandenburg's Tavern," and an important stage station: and many a weary pioneer has received a hearty welcome, shelter, and Godspeed from the Judge and his good wife. This was the first public house opened in Henry County. Here was established the second post-office in the county (George Brandenburg, postmaster), where settlers came from nearly all parts of the county for their mail. Here on the 19th of June, 1837, the election for the organization of Henry County was held, and the first county officers were elected, consisting of three County Commissioners, namely: P. K. Hanna, Ithamar Pillsbury and Joshua Browning. Robert McCullough was elected Sheriff; Roderick R. Stewart, Coroner; Joshua Harper, Recorder; A. M. Seymour, County Surveyor.

As an instance of the moral status of the early settlers, we will state that in this election Thos. R. Sanders, the competitor of Joshua Harper, most certainly would have been elected but for the fact of its having been proved that said Sanders had purchased a pair of shoes on the Sabbath day, and to this alone Mr. Harper owes his election. Here, also, on the 27th day of June, was held the first term of the County Commissioners' Court, at which James M. Allan was appointed County Clerk, and Charles Atkinson, County Treasurer. The remaining business of the term con-

sisted in granting a license to Charles Atkinson, John P. Hanna and Geo. Tyler, for a ferry at Cleveland—the ferrymen having to pay for this privilege one dollar and fifty cents. A store at Cleveland, and also one at Dayton, were licensed at this time. Several other terms of the Commissioners' Court were held at this place. Here, also in June, 1838, the first term of the circuit court was held, under Judge Stone.

As an instance of one of the real estate transactions of those days—George Brandenburg traded a one-half interest in the town of Dayton to Mark M. Atkinson, for 1,200 acres of Texas land. Later in the same year came George Albert and E. Walters, with families, and also Henry and Samuel Sullivan, with mother and two sisters, all of whom settled in Hanna Township. The necessary preparations for Winter were at once begun by erecting log cabins, building sheds, cutting hay, and preparing for Winter generally. All our supplies had to be transported from fifty to seventy-five miles with ox teams, which was no trifling matter. Early in the Winter, Collin D. James, a missionary from the Rock Island Mission, organized a religious society. Services were held in the log cabin of P. K. Hanna, being the first services and the first society organized in the county. Rev. James continued to preach to this little band of Evangelists until the Fall of 1836, when he was succeeded by Rev. Asa D. West. These were days of small things, yet of deep interest to the few scattered settlers. The population of the township was further increased in the Spring of 1836, by the arrival of J. D. Tabor, J. P. Hanna, Charles Atkinson and George Tyler, with families; making the entire population of the Township of Hanna, in the Spring of 1836, about forty-one souls.

The first marriage in the county was in Hanna Township, namely: James P. Doge to Miss Samantha Colbert, daughter of Rev. Geo. A. Colbert. This occurred on February 7, 1836, and before the organization of the county, consequently the license had to be procured from Knox County.

In April, 1836, the village of Cleveland was laid out, on the south bank of Rock River, on Section 31, by George Charles, county surveyor of Knox County, for Charles Atkinson and James D. Tabor, being the first town laid out in the county (and it has been laid out ever since). The first log buildings in Cleveland were built in 1836, by George Brandenburg and Thomas Glenn, for George Tyler and Charles Atkinson, the one for Atkinson being a double log house, one-half being used for a store and the other for a dwelling—both of which buildings can be seen to-day in a somewhat dilapidated condition. In the Fall of 1836, came a colony from New York, and stopped at the tavern of George Brandenburg, who with the other settlers of Hanna Township, went with them and helped them to erect their log cabins, which was the beginning of the city of Geneseo, and which colony came to Dayton for their mail for some time afterward. In this year William Paddleford bought land, and in the Fall of 1837, moved on it with his family, where he resided until 1838, when he moved on the farm now occupied by his son, James Paddleford, where Mrs. Paddleford still resides, in the 90th year of her age. The first frame buildings in the county were built at Cleveland, by Atkinson and Wells, in 1836, which can still be seen on the farm of John S. Hanna, in the village of Cleveland.

In 1836 a temperance meeting was held in the double log house of

Charles Atkinson, in Cleveland, by the settlers and people from the Geneseo Colony, and a society organized, it being the first ever held in Henry County. In this same building was held the Presidential election, in 1836, for Martin Van Buren, President, and R. M. Johnson, Vice-President—it being the first Presidential election ever held in the county. Whiteside County being in this precinct, the vote of that county was polled here with Henry. In this election there were 72 votes polled, three of which were democratic—those three were Thomas Glenn, Dr. Thomas Baker, and George Brandenburg, who has been a true democrat ever since, and expects to vote for Tilden this Fall. The returns of this election were made to Knox County, and taken there by George Brandenburg. The Judges of this election were P. K. Hanna, George Tyler, Thomas Glenn and Dr. Baker.

The first school in Hanna Township was organized in 1836, and taught by Narcessa Stewart, who afterward became Mrs. Huntington Wells, of Moline.

In 1836 the population was further increased by the arrival of Dr. Gawyer, a man thoroughly radical but a good citizen, of good moral character, who has since left our town. In the same year came Thomas and Anderson Miller, who settled in this township. In 1837 came Henry Hand, and settled and run the first chartered ferry on Rock River at Cleveland, and who has been a prominent citizen of the township until this day; also, in this year, came D. P. Grove, John Williams, John Searls, Columbia Aldrich, William and James Burnard, Rev. Woodruff and son, all of whom settled in Hanna Township. In the same year came—Stanbro and settled in the east part of town, where he lived to a good old age and was much respected at his death, leaving his son on the homestead, who still occupies it, and who has filled several positions of honor in the county and is now a Justice of the Peace.

As an evidence of the want of good markets in those early days, we state the following:

In 1839 the settlers collected their hogs and drove them to Chicago. It took about three weeks to make the trip. After camping out for this length of time they arrived at the market and sold their pork for from one dollar to two dollars and twenty cents per hundred.

In 1838 came Wm. Whitehead, Thomas Hill, Adrian Vanwinkle, and Wesley Hanna. In the years from 1838 to 1845 the town settled up quite rapidly. Among those coming in those years we will mention a few of the settlers: J. W. Taylor, Adam Hooker and family, also the Linnells, the Henningers, the Quillans, James Miller and Meads, with families, and many others that for want of space we are unable to mention.

James Searles, though a resident of Rock Island County, living on the bank of Rock River, has, from the early history of the town, always been so closely identified with the interests of Hanna, that it seems like one of the early settlers is left out without the mention of his name. He settled where his family now reside, nearly opposite Cleveland, and took a very active interest in schools, churches, and the improvement of our water power on this side of the river. Mr. Searles died only a few days ago, at the advanced age of 74 years, and his funeral was attended at the old settlers' church, in Cleveland, by a very large concourse of friends, and many of the old settlers of Rock Island and Henry Counties.

As an evidence of our growth in wealth and advancement in industrial pursuits since those early days of hard toil and little recompense, we have but to call your attention to our thrifty farmers and stock raisers, with their well-cultivated fields and well-filled granaries, our unexcelled water-power, with unequaled advantages, and extensive flouring mills, our railroad facilities and schools and churches, our ever yielding stone quarries and vast beds of coal, from which millions of bushels are taken annually. In order to substantiate these statements more fully we extend to all a cordial invitation to visit our township and the village of Cleveland, and spend a day on the pleasant banks of Rock River, exploring the labyrinths of our coal beds, and fishing.

J. A. SAWYER,
J. H. SALE,
F. P. OLMSTEAD,

Historical Committee.

Pleasant and interesting remarks were then had from Dr. Gregg, of Rock Island; M. B. Potter, J. M. Allan, William T. Allan, Lewis Shearer, M. B. Lloyd, and John Logan, of Whiteside. The latter announced that the old settlers' meeting of Whiteside County, would be held at Lyndon, on the last day of August.

The speakers elicited much merriment and applause, and their reminiscences were highly interesting. We regret that we can not report them in our limited space. The social features of the reunion were not the least delightful, and when the meeting broke up at about 5 o'clock, every one went away pleased, we are sure, with the occasion, the place, and the people. Especially did this editor, who bore away a token of Mrs. P. K. Hanna's distinguished consideration, in the shape of a beautiful bouquet.

ULAH

is a small village a few miles southeast of Cambridge. It is the result of the railroad passing through that portion of the county, and was laid out by C. A. Morris, owner of the town site, June 5, 1873. There are a few stores, one or two shops, a railroad depot, and a grain elevator. The number of inhabitants is about fifty. The village at present contains no school, the youth being sent to the district school about one mile south of town. There is one church, the Methodist Episcopal. It was organized by the Rev. G. M. Morey, present pastor of Cambridge M. E. Church, on April 10, 1866. About thirty persons united in forming this church. They had met for divine worship in the Pleasant Valley school-house, where they continued to hold divine service until 1875, when they completed their present commodious church edifice, costing about \$1,000. There are at present 88 members, and 40 scholars in the Sunday-school. The pastor is the Rev. H. K. Metcalf. The Rev. G. M. Morey, W. B. Frazell, and S. H. Humes have also labored here.

LYNN

was laid out by Malcom McKillop, Nov. 25, 1870. It is a small town, situated on the St. Louis, Chicago and Rock Island railroad, and contains about one hundred inhabitants. There are three stores, two or three shops of various kinds, and one hotel.



Gen. THOS. J. HENDERSON,
Member of Congress,
Sixth Congressional District,
Princeton.

HENRY COUNTY WAR RECORD.

ABBREVIATIONS.

Art.	Artillery.	exd.	exchanged.
Col.	Colonel.	inf.	infantry.
Capt.	Captain.	kl.	killed.
Capt.	Corporal.	lost.	lost.
Comd.	commanded.	promd.	promoted.
Comsy.	Commissioned.	priser.	prisoner.
Cav.	Cavalry.	Regt.	Regiment.
Capt.	Captain.	Sergt.	Sergeant.
disd.	discharged.	w.	wounded.
E.	enlisted.		

ONE HUNDRED AND TWELFTH REGIMENT, I.V.I.

The One Hundred and Twelfth Regiment, Illinois Volunteers, was mustered into the service of the United States on the 20th and 24th days of September, 1862, at Peoria, Illinois, and was ordered to report to Major General Wright, commanding the Department of the Ohio, at Cincinnati, Ohio. It moved from Peoria on the 8th day of October, 1862, by rail, and arrived at Cincinnati, Ohio, by midnight on the 10th of October, when it was immediately ordered over the Ohio River to report to Major General Gordon Granger at Covington, Kentucky. The regiment arrived at Cincinnati on the 11th of October, and was immediately ordered to prepare for the field. Having been brigaded with the 3d, 4th, Indiana, 70th, 97th, and 108th Illinois, under command of Col. Coburn, of the 33d Indiana, and having obtained transportation and supplies, it marched from Covington, Ky., on the 18th day of October, 1862, for Falmouth, Ky.; but on the 19th day of October it was detached from the brigade and ordered to guard a large supply train to Big Eagle, on the Lexington and Covington pike. The Regiment arrived at Big Eagle on the evening of the 21st of October, and under order marched to Georgetown, Ky., on the 23d, and to Lexington, Ky., on the 24th. It remained in camp at Lexington, Ky., until the 27th of October, when it was ordered to move to Danville, Ky., and arrived there on the 29th of October. On the 21st of March, 1863, the regiment moved for Danville, Ky., arriving there on the evening of the 22d, and at midnight on the 23d it was ordered back to Dick's River bridge, on the Lexington pike, with orders to guard the bridge and hold the opposite side of the river at all hazards. It remained at the bridge until the evening of the 24th, when it fell back to Hickman, at the mouth of the Kentucky River, with the rest of the army retreating before what was supposed to be a superior force of the enemy. From the Kentucky River it marched back to Nicholasville, and from there moved to the way of Camp Dick Robinson, Lancaster, and rab ran to the Cumberland River, where it was put in the pursuit of the enemy. On the 27th of April, 1863, the mounted infantry having overtaken and defeated the enemy at Dutton's Hill, near Somerset, and driven him across the Cumberland River, the regiment moved back to Stanford. In October, 1862, the regiment, on its arrival at Lexington, Ky., was brigaded with the 45th Ohio, and the 18th and 22d Michigan, under command of General Greene Clay Smith, of Kentucky; it remained in command until January, 1863, when Col. Boothell, of the 18th Michigan, took the command. At Stanford the regiment was again detached from the brigade, and ordered to move to Kentucky, where it was again detached from the brigade, and moved to Louisville, Ky., on the 26th of April, 1863, when the new brigade, consisting of the 45th Ohio, 32d Kentucky, and the 18th and 22d Michigan, under command of General P. Knuckle, of the 45th Ohio, marched for Somerset, Ky. At Somerset it joined other troops under the command of Brigadier General S. P. Carter, of Tennessee, and moved to Monticello, Ky., south of the Cumberland River, and aided in driving a body of Rebel troops under command of General Pegram from the place and out of Kentucky into Tennessee. There the regiment was under fire for the first time. From Monticello the regiment returned to Somerset, Ky., where it remained until July, 1863, and where detachments from it were sent to guard the river, and to guard the ferries, and to guard the boats, and to guard the gages, and to guard the locks, by night and by day, and in guarding ferries and ferries on the Cumberland River. While at Somerset, Ky., two hundred picked men from the regiment, under command of Capt. Dunn, of Co. D, with similar detachments from other regiments at Somerset, all under command of Major Dow, of the regiment, joined Colonel Sanders in his celebrated raid over the mountains into East Tennessee. For rapidity of movement, marching over mountains, swimming rivers, by day and night, and for successful execution, baffling the enemy, doing him a great amount of damage, and finally escaping from a vastly superior force, where every man was a hero, the raid was considered one of the most successful of the war. The detachment of the 112th lost eleven men captured, and five men drowned in swimming Clinch River at night. From Somerset, Ky., the regiment moved back to Danville, Ky. and in the month of July assisted in driving about 1,500 Rebels under command of Scott, across the Cumberland. It was four days and nights engaged in the pursuit of Scott, with but little or no rest or sleep, and for more than one hundred miles was skirmishing with the enemy. After capturing about 500 prisoners, and driving many others from the woods, and recovering most of the property stolen by these Rebels, the regiment finally drove the Cumberland River, and returned to Somerset, Ky. The regiment again returned to Danville, Ky., having had one man killed and six wounded in the pursuit, and began the work of preparing for a campaign into East Tennessee. From Danville, moved to Stanford; from Stanford to Crab Orchard, from which place, having completed the necessary preparations, the regiment marched for East Tennessee, with the army under General Burnside. Rebrigaded with the 1st East Tennessee Mounted Infantry, 8th Michigan Cavalry, and 45th Ohio Mounted Infantry, under command of Colonel Byrd, of the 1st East Tennessee Mounted Infantry, the regiment moved to Livingston, Tennessee, on the 1st of September. The regiment actively participated in all of the campaigns in East Tennessee, 1863, and up to February, 1864, in operations in East Tennessee were at Kingston, Post Oak Springs, Athens, Calhoun, Charleston, Cleveland, Sweetwater, Philadelphia, London, Campbell Station, Knoxville, Bean Station, Blaine's Cross Roads, Dandridge, Sevinville, Fair Gardens, Kelly's Ford, Flat Creek Gap, and other places, at many of which it was engaged in numerous skirmishes and battles, and being constantly in the presence of the enemy. At Cleveland one Captain was killed and several men wounded, and about twenty men captured in a skirmish. At Calhoun the 112th captured a large quantity of arms and ammunition, and on the 11th of February, 1864, the 112th brought up the rear; and for the manner in which it was done, holding the enemy in check and saving all the stores, it was complimented in for an official order. It had, however, twenty men captured and one Captain, who were guarding a ford on the Hiawassa, and were cut off at Philadelphia; it made a handsome charge and

drove the enemy from the hill, for which it was cheered by other troops, and Major Dow, commanding, as well as the regiment, was highly complimented by General Saunders and other officers. In this charge one man was killed and several wounded. At Knoxville the regiment, with other mounted infantry and cavalry, was thrown out in front to hold Longstreet in check while the town was put in a defensible condition; and on the 18th of November, 1863, behaved most gallantly, and lost about one hundred killed and wounded, and about twenty men cut off and captured. At Bean Station, Dandridge, and Flat Creek, the regiment lost several in each engagement, killed and wounded. A Kell's Ford, on the 28th of January, 1864, the regiment had nineteen wounded, including four commissioned officers, and one man killed. After the fight at Kelly's Ford, the regiment moved to Marysville, Tenn., and from there to Knoxville, where it was dismounted and marched on foot over the mountains to Mount Sterling, Ky., a distance of about two hundred miles. Arrived there on the 23d of February, and remained until the 6th of April, where the regiment was permanently dismounted and moved to Camp Nelson, Kentucky, where, after retraining for the field as an infantry regiment, marched back again to East Tennessee and arrived at Knoxville on the 3d of May. From Knoxville, on the 8th day of May, the regiment moved by rail to Cleveland, Tennessee, and from thence marched to Tunnel Hill, Georgia, and reported to Major General Schofield, commanding 23d Army Corps. The regiment had been rebrigaded with the 100th Ohio, 104th Ohio, 11th and 16th Kentucky, under command of Colonel James W. Riley, of the 104th Ohio, and known as the 1st Brigade, 3d Division, under command of Brig. General Cox, 23d Army Corps. The regiment participated in the campaign of General Sherman against Atlanta. At Resaca, on the 14th day of May, it was actively engaged, and lost some fifty men, killed and wounded, among the latter the Colonel. At Utoy Creek, the regiment, on the 6th of August, 1863, with the brigade, made an unsuccessful assault on the enemy's works and lost seventy-one men, killed, wounded and missing. Among the wounded were the Lieut. Colonel, three Captains and one Lieutenant; three Sergeants and one Corporal were killed. The regiment was engaged in numerous other battles and skirmishes in this campaign. On the 8th of August, the regiment was again rebrigaded with the 63d, 120th, and 124th Indiana, and the 5th Tennessee, under command of Colonel Thos. J. Henderson, of the 112th Illinois. This brigade was known as the 3d Brigade, 3d Division, 23d Army Corps. On the 31st of August, after having cut loose from Atlanta and struck for the Macon railroad, General Cox ordered the 112th Illinois, under command of Major Dow, to report to him personally, when the regiment immediately pushed forward, drove the enemy back, and reached the Macon railroad just in time to cut off two or three long trains and commence the work of tearing up the track. After marching down to Newby, Georgia, and on to Lovejoy, the regiment returned with the army, and with the 23d Army Corps went into camp at Decatur, Georgia. Here the regiment remained from the 8th of September until the 10th of October, when Hood having recrossed the Chattahoochee, the regiment and brigade with Sherman's army moved in pursuit, and marched by indirect marches nearly four hundred miles, passing through Marietta and other towns back to Rome. Here the regiment, with the 23d Army Corps, was separated from General Sherman and sent back into East Tennessee to look after Hood. It accordingly marched to Dalton, Georgia, and from thence to Pulaski, Tenn.; remained in camp at Pulaski until the 2d of November, when it commenced retreating down to Nashville. During the retreat, in the battles of Columbia and Franklin, it lost some forty men, killed and wounded. The regiment also participated in the battle of Nashville, on the 15th and 16th of December. The regiment, with the 23d Army Corps, was then ordered to a new field of operations, and proceeded by steamboat to Cincinnati, and from that city by rail to Washington, D. C. From Alexandria it went by steamship to Port Fisher, North Carolina. The regiment then aided in the reduction of Fort Anderson in driving the enemy from his works at Towo Creek Bridge, and finally from Wilmington, which place was occupied. On the 22d of February, 1865, from Wilmington, the regiment marched to Kinston, N. C.; from Kinston to Goldsboro, from Goldsboro to Raleigh. At Raleigh, moved to Greensborough, where the regiment remained until the 20th of January, 1865, when it was mustered out of the service, and finally discharged on the 7th day of July, 1865, at Chicago, Ill., and on the 8th, at Geneseo, Ill., the regiment was formally dismissed and gratefully received and welcomed home again. The members of the regiment returned joyfully to their homes with the proud satisfaction of having nobly discharged their duty. The regiment was always in the Department of the Ohio, and served in the 23d Army Corps from its organization until the close of the war.

ROSTER OF THE REGIMENT.

Colonel, Thomas J. Henderson, commissioned Sept. 22, 1862. Promoted Brevet Brig. General Nov. 30, 1864. Mustered out June 20, 1865.

Lieut. Colonel, Emory S. Bond, commissioned Sept. 20, 1862. Mustered out June 20, 1865.

Major, James M. Hosford, commissioned Sept. 20, 1862. Resigned Feb. 1, 1863.

Major, Tristram T. Dow, commissioned Feb. 1, 1863. Mustered out June 20, 1865.

Adjutant, Henry V. Wells, commissioned Sept. 22, 1862. Mustered out for promotion in 1st Tennessee Heavy Artillery, Nov. 25, 1863.

Adjutant, Bradford F. Thompson, commissioned Nov. 25, 1863. Promoted Captain of Co. B.

Adjutant, Gilbert R. Woolsey, commissioned April 25, 1865. Mustered out June 20, 1865.

Quartermaster, George C. Alden, commissioned Sept. 10, 1862. Mustered out June 20, 1865.

Surgeon, John W. Spalding, commissioned Sept. 11, 1862. Resigned March 22, 1863.

Surgeon, Luther S. Milliken, commissioned March 22, 1863. Mustered out June 20, 1865.

First Assistant Surgeon, Luther S. Milliken, commissioned Sept. 15, 1862. Promoted.

First Assistant Surgeon, Charles DeHaven Jones, commissioned May 4, 1863. Mustered out June 20, 1865.

Second Assistant Surgeon, Wesley Phillips, commissioned Jan. 13, 1863. Mustered out June 20, 1865.

Chaplain, Roswell N. Henderson, commissioned Oct. 13, 1862. Resigned Oct. 26, 1864.

Company A.—From Annawan and Vicinity.

Captain Tristram T. Dow, comd. Sept. 20, 1862, promoted Major.

Captain Asa A. Lee, comd. March 1, 1863, kld. Nov. 18, 1863.

Captain John L. Dow, comd. Nov. 18, 1863, m. o. June 20, 1865.

First Lieut. Asa A. Lee, comd. Sept. 20, 1862, promoted Captain.

First Lieut. John L. Dow, comd. March 1, 1863, promoted Captain.

First Lieut. James P. McChesney, comd. Nov. 15, 1863, resigned Aug. 10, 1864.

First Lieut. L. W. Browning, comd. Nov. 18, 1863, resigned May 20, 1864.

First Lieut. T. J. Williams, comd. June 15, 1865, m. o. June 20, 1865.

Second Lieut. John L. Dow, comd. Sept. 20, 1862, promoted.

Second Lieut. James P. McChesney, comd. March 1, 1863, promoted.

Second Lieut. L. W. Browning, comd. Nov. 18, 1863, promoted.

Second Lieut. Thomas J. Williams, comd. Aug. 10, 1864, promoted.

Second Lieut. Jesse Goble, comd. June 15, 1865, m. o. June 20, 1865.

Adair J. W. e. Aug. 12, 1862, capt'd near Cassville, Ga. May 24, 1864, m. o. June 20, 1865.

Browning J. H. e. Aug. 12, 1862, disd. May 17, 1865.

Barton M. e. Aug. 12, 1863, miss'g, Franklin, Tenn.

Braden J. S. e. Aug. 12, 1862, m. o. June 20, 1865.

Batten J. K. e. Aug. 12, 1862, disd. wd. May 12, 1865.

Branner J. e. Aug. 12, 1863, m. o. June 20, 1865.

Barnmore J. S. e. Aug. 12, 1862, kld. in action at Resaca, Ga. May 14, 1864.

Brown L. e. Aug. 12, 1862, kld. April 3, 1864, in Ky.

Batten J. H. Corp'l. e. Aug. 12, '62, m. o. June 20, 1865.

Buckley J. R. e. Aug. 12, 1862, m. o. June 20, 1865.

Brown J. K. e. Aug. 12, 1862, disd. wd. May 12, 1865.

Benson W. e. Aug. 12, 1863, m. o. May 29, 1865.

Rice I. e. Aug. 12, 1862.

Bradford J. H. e. Aug. 12, 1862.

Browning L. W. 1st Lieut. e. Aug. 12, 1862, disd. May 20, 1865.

Bice J. M. Corp'l. e. Aug. 12, 1862, wd. Nov. 18, 1863, at Knoxville, Tenn., capt'd near Atlanta, Ga. Aug. 1864, in Georgia prison 9 months.

Caughy H. Corp'l. e. Aug. 12, 1862, died.

Caughy J. e. Aug. 12, 1862, kld. at Franklin, Tenn.

Cummings P. e. Aug. 12, 1862, m. o. June 20, 1865.

Cope J. B. e. Aug. 12, 1862, m. o. June 20, 1865.

Cole N. H. e. Aug. 12, 1862, died in Andersonville prison, Ga. Aug. 29, 1864, grave.

Caughy M. e. Aug. 12, 1862, m. o. June 20, 1865.

Canghey H. e. Aug. 12, 1862, m. o. June 20, 1865.
 Donnett E. e. Aug. 12, 1862, m. o. June 20, 1865.
 Dow T. T. Capt. e. Aug. 12, 1862, prmt'd.
 Dow J. L. Capt. e. Aug. 12, 1862, prmt'd.
 Dennis T. Corpl. e. Aug. 12, 1862, m. o. June 20, '65.
 Davis A. J. e. Aug. 12, 1862, died at Andersonville
 prison, Ga. April 2, 1864, grave 336.
 Dingman L. e. Aug. 12, 1862, m. o. July 5, 1865.
 Dingman J. e. Aug. 12, 1862, disd. June 1, 1865.
 Ditz H. W. e. Aug. 12, 1862.
 Eyer W. J. e. Aug. 12, 1862, m. o. July 3, 1865.
 Fowlett M. e. Aug. 12, 1862, m. o. June 20, 1865.
 Fuller J. H. e. Aug. 12, 1862, died Jan. 8, 1865.
 Fisher H. e. Aug. 12, 1862, m. o. June 20, 1865.
 Godfrey S. e. Aug. 12, 1862, wd. Aug. 6, 1864, in Ga.
 Gooding W. e. Aug. 12, 1862, disd. wd. Sept. 20, '64.
 Goble V. e. Aug. 12, 1862, capt'd. Nov. 1863, at Knox-
 ville, Tenn. in reb. prsn. 17 mos. m. o. May, '65.
 Giles S. B. e. Aug. 12, 1862, died in Andersonville
 prison, Ga. Sept. 6, 1864, grave 7988.
 Goble J. 1st Sergt. e. Aug. 12, 1862, m. o. June 20, '65.
 Heaps J. B. Corpl. e. Aug. 12, 1862, kld. at Resaca,
 Ga. May 14, 1864.
 Hayes G. W. e. Aug. 12, 1862, m. o. June 20, 1865.
 Harbs J. e. Aug. 12, 1862, kld. at Knoxville, Tenn.
 Nov. 18, 1863.
 Harris H. U. e. Aug. 12, 1862, m. o. June 20, 1865.
 Harrington L. M. e. Aug. 12, 1862, died in Ander-
 sonville prison, Ga. April 2, 1864.
 Hirschberger H. e. Aug. 12, 1862, capt'd. at Dan-
 ville, Ky., paroled and exd., m. o. June 20, 1865.
 Hart J. A. musien. e. Aug. 12, '62, m. o. June 20, '65.
 Irwin J. A. e. Aug. 12, 1862, disd. March, 1864.
 Johnson J. e. Aug. 12, 1862.
 Kepler J. e. Aug. 12, 1862, wd. at Franklin, Tenn.
 Nov. 30, 1864, m. o. May 26, 1865.
 King D. J. e. Aug. 12, 1862, m. o. May 15, 1865.
 Keady P. e. Aug. 12, 1862, m. o. June 20, 1865.
 Kinkok E. e. Aug. 12, 1862, m. o. June 20, 1865.
 Lemhart J. L. e. Aug. 12, 1862, m. o. May 31, 1865.
 Leonard H. H. Corpl. e. Aug. 12, '62, m. o. Jun. 20, '65.
 Leonard A. C. e. Aug. 12, 1862, disd. April, 1864.
 Latimer J. M. Corpl. e. Aug. 12, '62, disd. May, '63.
 Lurie H. P. Sergt. e. Aug. 12, '62, m. o. June 20, '65.
 Lee A. A. Capt. e. Aug. 12, kld. at Knoxville, Tenn.
 Nov. 18, 1863.
 Meinen S. T. e. Aug. 12, 1862, m. o. June 20, 1865.
 Morgan J. e. Aug. 12, 1862, kld. at Knoxville, Tenn.
 Nov. 18, 1863.
 Moyer H. e. Aug. 12, 1862, taken prsr.
 Mathers T. E. e. Aug. 12, 1862, capt'd. at Franklin,
 Tenn. Nov. 30, 1864, m. o. July 1, 1865.
 Meyers P. e. Aug. 12, 1862, disd. May, 1863.
 Machesney J. P. 1st Lieut. e. Aug. 12, 1862, resigned
 Aug. 10, 1864.
 Meir A. musien. e. Aug. 12, 1862, m. o. June 20, '65.
 Machesney W. B. musien. e. Aug. 12, 1862.
 McMillan W. e. Aug. 12, 1862, died Feb. 1863.
 McGath H. J. wagoner. e. Aug. 12, 1862, capt'd.
 McDermott R. e. Aug. 12, 1862, m. o. June 20, 1865.
 Nowers T. e. Aug. 12, 1862, kld. at Knoxville, Tenn.
 Nov. 18, 1863.
 Niles L. C. Sergt. e. Aug. 12, 1862, drowned 1863.
 Orton C. Corpl. e. Aug. 12, 1862, m. o. June 20, 1865.
 Porter W. K. e. Aug. 12, 1862, m. o. June 20, 1865.
 Pope S. S. e. Aug. 12, 1862, died Feb. 16, 1865.
 Patten W. e. Aug. 12, 1862, m. o. June 20, 1865.
 Patten J. e. Aug. 12, 1862, died May 19, 1863.
 Plummer H. e. Aug. 12, 1862, m. o. June 20, 1865.
 Rocheffellow A. e. Aug. 12, 1862, capt'd. at Franklin,
 Tenn. Nov. 30, 1864, m. o. July 1, 1865.
 Richmond H. J. e. Aug. 12, 1862, m. o. June 20, 1865.
 Stewart M. Sergt. e. Aug. 12, 1862, m. o. June 20, '65.
 Smith L. W. e. Aug. 12, 1862, disd. June 3, 1865.
 Smith C. J. e. Aug. 12, 1862, m. o. June 20, 1865.
 Stagner L. e. Aug. 12, 1862, m. o. June 20, 1865.
 Stick H. e. Aug. 12, 1862, m. o. June 20, 1865.
 Stillwell J. e. Aug. 12, 1862, disd. Aug. 7, 1865.
 Stick J. Corpl. e. Aug. 12, 1862, m. o. June 20, 1865.
 Troyer J. C. e. Aug. 12, 1862.
 Troyer W. Sergt. e. Aug. 12, 1862, m. o. June 20, '65.
 Valentine C. B. Corpl. e. Aug. 13, 1862, missing in
 action at Kelly's Ford, Tenn.
 Williams T. J. 2d Lieut. e. Aug. 12, 1862, prmt'd. to
 2d Lieut. Sept. 20, 1864, m. o. June 20, 1865.
 Williams W. H. Corpl. e. Aug. 12, 1862.
 Winters J. e. Aug. 12, 1862, died at Nashville, Tenn.
 Nov. 30, 1864, from wounds.
 Woodruff E. T. e. Aug. 12, 1862, disd. May, 1863.
 Wint P. J. e. Aug. 12, 1862, m. o. June 14, 1865.
 Woodruff F. A. e. Aug. 12, 1862, missing in action at
 Franklin, Tenn. Nov. 30, 1864.
 Willett J. e. Aug. 12, 1862, m. o. June 20, 1865.
 Woodruff T. A. e. Aug. 12, 1862, died Feb. 16, 1863.
 Younkun W. S. Sergt. e. Aug. 12, 1862.

Company C.—From Cambridge and South- west Part of the County.

Captain, John J. Briggs, commissioned Sept. 20, '62,
 resigned Aug. 9, 1863.

Captain, John B. Mitchell, commissioned Aug. 9,
 1863, m. o. June 20, 1865.
 First Lieut. J. B. Mitchell, commissioned Sept. 20,
 1862, promoted.
 First Lieut. A. P. Petrie, commissioned Aug. 9, '63,
 m. o. June 20, 1865.
 Second Lieut. A. P. Petrie, commissioned Sept. 20,
 1862, promoted.
 Second Lieut. H. Sherbondy, commissioned Aug. 9,
 1863, honorably disd. May 15, 1865.
 Second Lieut. W. Gillespie, commissioned June 15,
 '65; not mustered; m. o. June 20, '65.
 Anderson William, e. Aug. 9, 1862, wd. at Bean
 Station, Tenn. m. o. June 21, 1865.
 Anderson Thomas, e. Aug. 9, 1862, capt'd. near
 Lexington, Ky., exd., m. o. June 20, 1865.
 Ayers James E. e. Aug. 9, 1862, m. o. June 20, 1865,
 wd. at Franklin, Tenn. Nov. 30, 1864.
 Atwater Thomas J. e. Aug. 9, 1862, wd. at Knox-
 ville, Tenn. Nov. 18, 1863, disd.
 Biggs John J. Capt. e. Aug. 11, '62, disd. Aug. 8, '63.
 Boyd John Jr. Corpl. m. o. June 20, 1865.
 Baugh L. S. Sergt. e. Aug. 9, '62, m. o. June 20, '65.
 Barney John F. e. Aug. 9, 1862, capt'd. at Richmond,
 Ky., Aug. 1863, paroled and exd., kld. in action
 at Resaca, Ga., May 14, 1864.
 Boyd John S. e. Aug. 9, 1862, m. o. June 20, 1865.
 Berry Myron H. e. Aug. 9, '62, m. o. June 20, '65.
 Bennett Daniel F. e. Aug. 9, 1862, died 1865.
 Bennett Benj. P. e. Aug. 9, '62, m. o. June 20, '65.
 Berry Samuel, e. Aug. 11, 1862, disd.
 Bethell E. C. e. Aug. 13, 1862, wd. July 8, 1863, at
 Richmond, Ky., rapid, same time and paroled.
 Buchanan William H. e. Aug. 9, 1862, capt'd. near
 Mossy Creek, East Tenn., exd. and died.
 Benedict E. F. Sergt. e. Aug. 9, '62, m. o. June 29, '65.
 Buck G. W. Sergt. e. Aug. 16, '62, m. o. June 29, '65.
 Benedict Geo. W. e. Aug. 16, '62, m. o. June 12, '65.
 Baldwin Harry H. e. Feb. 18, 1864.
 Crigler Wesley, e. Aug. 9, 1862, capt'd. near Rich-
 mond, Ky., Aug. 1863, and capt'd. again
 at Knoxville, Tenn., Nov. 18, 1863, and escaped
 from prison when Sherman marched to the Sea.
 Crossley Hiram, e. Aug. 9, 1862.
 Condit Robert W. e. Aug. 15, 1862.
 Clark George M. e. Aug. 9, 1862, wd. at Kenesaw
 Mountain, m. o. June 20, '65.
 Cox John W. e. March 23, 1864.
 Chapel Stephen, e. Nov. 27, 1863.
 Decker Geo. W. e. Aug. 9, '62, m. o. June 20, '65.
 Decker Wm. P. e. Aug. 6, 1862, taken prsr. near
 Lexington, Ky., Feb. 22, '63, m. o. June 20, 1865.
 Duncan James F. e. Aug. 9, 1862, wd. at East Point,
 Ga., Aug. 6, 1864, m. o. June 20, '65.
 Duncan Thomas, e. Aug. 9, '62, wd. at Resaca, Ga.,
 May 14, 1864, m. o. July 5, 1865.
 Davis John J. e. Aug. 9, 1862, m. o. June 26, 1865.
 Draper Lorenzo, e. Aug. 9, 1862, died Feb. 28, '64.
 Davis Erastus, e. Aug. 9, 1862, died March 14, '65.
 Dean James M. e. Aug. 9, 1862, disd.
 Dilly Wm. H. e. Aug. 13, '62, m. o. June 26, '65.
 Davis John, e. Aug. 9, 1862, kld. at Knoxville,
 Tenn. Nov. 18, 1863.
 Edwards Lewis, e. Aug. 10, 1862, deserted.
 Edwards Hanford A. Corpl. e. Aug. 8, 1862, wd. at
 Resaca, Ga., May 14, '64, disd. March 29, '65.
 Elwell Pearly H. Corpl. e. Aug. 9, 1862, disd.
 Firkins Henry H. wd. at Philadelphia, Tenn., m. o.
 June 20, 1865.
 Follett William, e. Aug. 11, 1862, kld. in action at
 Resaca, Ga., May 14, 1864.
 Firkins Egbert, e. Aug. 9, 1862, m. o. June 20, 1865.
 Frisbie Ira H. e. Aug. 9, '62, m. o. April 18, '65.
 Frisbie George W. e. Aug. 9, 1862, deserted.
 Godfrey DeWitt C. e. Aug. 9, '62, m. o. June 20, '65.
 Godfrey Henry W. e. Aug. 14, '62, m. o. June 20, '65.
 Gillespie Wm. Sergt. e. Aug. 7, 1862, comd. 2d Lieut.
 Gardner John C. e. March 23, 1864.
 Henderson T. e. Aug. 15, '62, m. o. June 20, 1865.
 Hampton Noah, e. Aug. 9, '62, m. o. June 20, '65.
 Hayden Charles J. e. Aug. 9, '62, m. o. June 20, '65.
 Hill Aaron, e. Aug. 9, '62, m. o. June 20, '65.
 Horton George, e. Aug. 9, '62, m. o. June 20, '65.
 Hamilton Francis, e. Aug. 9, '62, m. o. June 20, '65.
 Henderson John M. e. Aug. 9, '62, wd. and capt'd. at
 Richmond, Ky., Aug. 1863, paroled and disd. on
 account of wounds.
 Hoover Joseph J. e. Aug. 15, 1862, died at Lexing-
 ton, Ky., of typhoid fever, Dec. 1862.
 Hill John D. Corpl. e. Aug. 15, 1862.
 Hill Wm. J. e. Aug. 15, 1862, kld. in action at New
 Hope Church, Ga., June 17, 1864.
 Higgins Ira E. e. Nov. 27, 1863, died Sept. 17, 1864.
 Inglis James J. e. Aug. 22, 1862, kld. at Knoxville,
 Tenn. Nov. 17, 1863.
 Jordan Wm. L. e. Aug. 9, 1862, kld. at East Point,
 Ga., Aug. 6, 1864.
 Johnson Wm. N. e. Aug. 9, 1862, m. o. June 20, '65.
 Johnson August, e. March 23, 1864, capt'd. at Colum-
 bia, Tenn. Nov. 29, 1864, exd.
 Kelton George, e. Aug. 9, 1862, taken prsr. Aug.
 1863, paroled and exd., m. o. June 20, 1865.
 Knox Jos. L. Corpl. e. Aug. 8, '62, m. o. June 20, '65.

- Keesler James W. e. Feb. 18, 1862.
 Lower George B. e. Aug. 9, 1862, capt'd. near Lexington, Ky. e. Feb. 22, '63, m. o. June 20, '65.
 Longshore James F. e. Feb. 18, 1864.
 McAnslaud Geo. Corp'l. e. Aug. 10, 1862, kld. at Knoxville, Tenn., Nov. 18, 1863.
 McConnell George, e. Aug. 9, '62, wd. Nov. 18, '63.
 Morris Henry C. e. Aug. 9, 1862, wd. at Knoxville, Tenn., Nov. 18, 1863, disd. July 2, 1865.
 McIvor Thomas T. e. Aug. 9, '62, m. o. June 20, '65.
 Miller Edward, e. Aug. 13, 1862, wd. at Beau Station Nov 15, 1863, and at Pumpkin Vine Creek, Ga., June 2, 1864, and died at Kingston, Ga., July 1, 1864, of a wound.
 Murdoch Henry H. e. Aug. 14, 1862, deserted.
 Middaugh Omar A. e. Aug. 22, '62, died May, 1863.
 Mitchell John B. Capt. e. Aug. 9, 1862, went in as 1st Lieut. and promoted Capt. Aug. 9, 1863, wd. at Knoxville and Franklin, Tenn.
 Miller I. P. Corp'l. e. Aug. 9, 1862, taken prisr. at Columbia, Tenn., Nov. 29, '64, m. o. June 20, '65.
 Maxwell R. Serg't. e. Aug. 9, '62, m. o. June 20, '65.
 Nicholson Joseph, e. Aug. 9, 1862, deserted.
 Petre Alexander I. 1st Lieut. e. Aug. 8, 1862, went in as 2d Lieut. promoted to 1st Lieut. was wd. at Kelly's Ford and New Hope Church.
 Petrie Edward R. e. Aug. 8, 1862, kld. in action at Franklin, Tenn., Nov. 30, 1864.
 Pratt Rufus H. e. Aug. 9, 1862.
 Pierce Geo. Corp'l. e. Aug. 9, '62, m. o. June 20, '65.
 Petty George W. e. Dec. 8, 1862.
 Roberts Henry J. e. Aug. 9, 1862, burned to death at Lebanon, Ky., July 14, 1863.
 Reed Ransom, e. Aug. 15, '62, m. o. June 20, '65.
 Rockwell Sylvester, Corp'l. e. Aug. 20, 1862, disd. to accept a com. in the 4th Kentucky infd. infantry.
 Smith William F. e. Aug. 9, 1862, taken prisr. at Richmond, Ky. e. Aug. 1863, paroled and exed.
 Smith William H. e. Aug. 9, '62, m. o. June 20, '65.
 Scoville Benjamin P. e. Aug. 9, 1862, wd. at Kingston, Ga., June 5, 1864, and at Franklin, Tenn., Nov. 30, 1864, m. o. June 20, 1865.
 Shreck Griffith, e. Aug. 9, 1862, wd. at Knoxville, Tenn., Nov. 18, 1863, m. o. July 25, 1865.
 Sellers John N. e. Aug. 9, 1862, died at Knoxville.
 Smith Joel C. Corp'l. e. Aug. 15, 1862, wd. at Resaca, Ga., May 14, 1864, and died in hospital at Chattanooga from the effects of his wound.
 Smith Leonard, e. Aug. 15, '62, m. o. June 20, '65.
 Stratton Jas. F. e. Aug. 22, '62, m. o. June 20, '65.
 Sturdivant Homer, 2d Lieut. e. Aug. 9, 1862, prmt'd. to 2d Lieut., wd. at Pumpkin Vine Creek, Ga., and taken prisr. at Columbia, Tenn.
 Tarbox Alfred J. e. Aug. 5, '62, m. o. June 20, '65.
 Traumer William B. e. Aug. 9, 1862, transferred to Naval Service June 24, 1864.
 Thomas George, e. Aug. 9, '62, m. o. June 14, '65.
 Tyler David, e. Aug. 8, 1862.
 Thompson William E. Corp'l. e. Aug. 9, 1862, died April 13, 1863.
 Vincent Martin L. Corp'l. e. Aug. 22, 1862, m. o. June 20, 1865, wd. Jan. 14, 1864.
 Vermile Simon D. m. o. June 20, 1865.
 Waters Joseph S. e. Aug. 9, 1862, died March, 1863.
 Williamson Hiram F. e. Aug. 9, 1862, wd., m. o. May 26, 1865.
 Wood George C. Corp'l. e. Aug. 9, 1862, drowned in Clinch River, East Tenn. June, 1863.
 Woods Allen, e. Aug. 9, 1862, wd. at Richmond, Ky., August, 1863, and Campbell's Station Nov. 16, 1863, m. o. June 20, 1865.
 Welton Herman C. e. Aug. 11, 1862, deserted.
 Williams Samuel, e. Aug. 13, '62, m. o. June 20, '65.
- Company D. — Cambridge, Woodhull and vicinity.**
 Captain, Augustus A. Dunn, comd. Sept. 20, 1862, m. o. June 20, 1865.
 First Lieut. H. G. Griffin, comd. Sept. 20, 1862, m. o. June 20, 1865.
 Second Lieut. S. L. Patterson, comd. Sept. 20, 1862, resigned June 17, 1863.
 Second Lieutenant James H. Clark, comd. June 17, 1863, m. o. June 20, 1865.
 Atkins E. e. Aug. 15, 1862, disd. on account of wds.
 Andrew W. L. e. Aug. 9, 1862, kld. May 14, 1864, at Resaca, Ga.
 Avery K. e. Dec. 24, 1863.
 Baird J. M. Corp'l. e. Aug. 9, 1862, m. o. June 20, '65.
 Bath J. e. Aug. 9, 1862, m. o. June 20, 1865.
 Beath A. e. July 18, 1862, m. o. June 20, 1864.
 Beichtel F. M. e. Aug. 11, 1862, m. o. June 20, 1865.
 Brown B. e. Aug. 11, 1862, kld. Feb. 28, 1864, at Kelly's Ford, Tenn.
 Brown E. W. e. Aug. 9, 1862, capt'd. at Pine Grove, Ky. Feb. 23, 1863, paroled and exed.
 Brown, J. B. e. Aug. 9, 1862, m. o. June 20, 1865.
 Brown V. W. e. Aug. 9, 1862, died Aug. 11, 1864, at Knoxville, Tenn.
 Bryaut O. S. e. Aug. 9, 1862, m. o. June 20, 1865.
- Body A. e. Aug. 11, 1862, wd. Feb. 28, 1864, at Kelly's Ford, Tenn. m. o. June 20, 1865.
 Body A. e. Aug. 11, 1862, died March 22, 1863.
 Buckley F. Corp'l. e. Aug. 11, 1862, taken prisr. near Winchester, Ky. Feb. 23, 1863; paroled Feb. 24; exed. Sept. 10, 1863; wd. and left in the hands of the enemy Jan. 28, 1864; escaped and returned March 10, 1864; m. o. June 20, 1865.
 Cahow R. e. Aug. 11, 1862, killed instantly at Knoxville, Tenn., Nov. 18, 1863.
 Chase J. A. e. Aug. 9, 1862, taken prisr. near Winchester, Ky. Feb. 23, 1864; paroled Feb. 24; exed. Sept. 10, 1864; wd. Feb. 17, 1865 near Fort Armstrong; m. o. June 20, 1865.
 Chatfield G. A. e. Aug. 15, 1862, m. o. June 20, 1865.
 Cline P. W. e. Aug. 11, 1862, accidentally wd.
 Cole M. V. e. Aug. 11, 1862, died Nov. 29, 1863, of wds. at Knoxville, Tenn.
 Collier W. H. e. Aug. 9, 1862, kld. in action at Resaca, Ga. May 14, 1864.
 Creighton R. e. Aug. 19, 1862, m. o. June 20, 1865.
 Cowden W. W. e. Aug. 9, 1862, kld. May 14, 1864, at Resaca, Ga.
 Chas. A. e. Feb. 9, 1865.
 Clark J. H. e. July 12, 1863, as Serg't. prmt'd. 2d Lieut. Aug. 14, 1863, sev'ly wd. Aug. 6, '64, Utoy Creek.
 Cahow O. Serg't. e. Aug. 11, 1862, taken prisr. Feb. 23, 1863, paroled and exed. m. o. May 27, 1865.
 Carl H. e. Aug. 11, 1862, kld. Nov. 18, 1863, at Knoxville, Tenn.
 Cowden D. L. e. Feb. 9, 1865.
 Dunkle B. L. e. Aug. 9, 1862, wd. May 14, 1864, at Resaca, Ga. m. o. June 20, 1865.
 Dunn A. A. Capt. e. July 8, 1862, wd. at Franklin, Tenn. Knoxville, Tenn. Kelly's Ford, Tenn. and Resaca, Ga. m. o. June 20, 1865.
 Eastman W. e. Aug. 9, 1862, taken prisoner near Winchester, Ky. Feb. 23, 1863, paroled and exed.
 Eaton C. H. e. Aug. 9, 1862, m. o. June 20, 1865.
 Ferman R. music. e. Aug. 9, 1862, m. o. June 20, '65.
 Fast C. M. e. Aug. 9, 1862, m. o. June 20, 1865.
 Ferris G. H. e. Aug. 22, 1862, wd. near New Hope Church, Ga. June 13, 1864, m. o. June 20, 1865.
 Flansburg J. e. Aug. 11, 1862, wd. May 14, 1864, at Resaca, Ga. m. o. June 20, 1865.
 Foden J. e. Aug. 9, 1862, kld. Nov. 18, 1863, at Knoxville, Tenn.
 Fry J. e. Aug. 1862, died June 5, 1863.
 Farnham J. S. Serg't. e. Aug. 10, 1862, severely injured Nov. 30, 1864, m. o. June 20, 1865.
 Frick A. C. e. Feb. 8, 1865.
 Gamble W. O. e. Aug. 9, 1862.
 Griffin P. e. Aug. 9, 1862, kld. Nov. 18, 1863, at Knoxville, Tenn.
 Gustafson A. M. Corp'l. e. Aug. 9, 1862, wd. in head at Utoy Creek, Ga. Aug. 6, 1864, m. o. June 20, '65.
 Griffin H. G. 1st Lieut. e. Aug. 11, 1862, taken prisoner near Knoxville, Tenn. Nov. 18, '63, exed.
 Holden A. C. Ord. Serg't. e. Aug. 9, 1862, drowned June 18, 1863.
 Hale W. H. e. Aug. 9, disd. Dec. 1862.
 Hardy J. wagoner, e. Aug. 9, 1862, m. o. June 20, '65.
 Hammond M. e. Jan. 5, 1864.
 Hluman W. W. Serg't. e. Aug. 10, '62, m. o. June 20, '65.
 Hunt E. P. Corp'l. e. Aug. 10, 1862, drowned June 18, 1863.
 Hayden A. music. e. Aug. 9, 1862, m. o. June 20, '65.
 Ives S. L. e. July 16, 1862, accidentally wd.
 Jacks L. W. e. Aug. 22, 1862, wd. at Resaca, Ga.
 Jones W. N. e. March 31, 1864.
 Kilby P. G. e. Aug. 9, 1862, died Mch. 11, 1864 from wds. received at Kelly's Ford, Tenn.
 Kilby T. H. e. Aug. 9, 1862, drowned in Clinch River, Tenn. June 18, 1863.
 Knapp C. D. e. Aug. 11, 1862, wd. and left in hands of enemy near Kelly's Ford, Tenn. Jan. 28, '64.
 Knapp G. e. Feb. 26, 1864.
 Knipfle N. e. Feb. 9, 1865.
 Lyons S. A. e. Aug. 9, 1862.
 Laird J. A. e. Aug. 11, 1862, m. o. June 20, 1865.
 Lindsay J. e. Aug. 9, 1862, taken prisr. May 24, 1864, near Kingston, Ga. and in rebel prison July 1865.
 Lohman P. H. e. Aug. 9, 1862, kld. at Utoy Creek, Ga. Aug. 6, 1864.
 Lowry M. B. e. Aug. 9, 1862.
 Lowry T. N. e. Aug. 9, 1862, m. o. June 20, 1865.
 Lafferty A. B. 1st Serg't. e. July 16, 1862, wd. at Knoxville, Tenn. Nov. 18, 1863, m. o. June 20, 1865.
 Lowry S. A. e. Dec. 24, 1863, died March 15, 1864.
 Mahon J. W. e. Aug. 9, 1862, died March 29, 1863.
 Mallory D. E. e. Aug. 11, 1862, disd. July 28, '64, wd.
 Martin W. A. e. Aug. 11, 1862, kld. at Knoxville, Tenn. Nov. 18, 1863.
 Matthews T. L. e. Aug. 11, 1862, died Dec. 25, 1863.
 Matthews W. D. e. Aug. 11, 1862, m. o. June 20, '65.
 Matthews L. F. e. Aug. 12, 1862, disd. Aug. 26, 1864, wd. at Resaca, Ga. May 14, 1864.
 McEvon J. G. e. Aug. 9, 1862.
 Miller H. e. Aug. 11, 1862, disd. June 17, 1865.
 Malcolm A. e. Feb. 18, 1864.
 Moody P. M. e. Jan. 5, 1864.
 Newton H. e. Aug. 9, 1862, wd. near New Hope Church, Ga. June 2, 1864, m. o. June 20, 1865.

O'Brien E. e. Aug. 11, 1862, taken prisr. near Winchester, Ky. Feb. 23, 1863, paroled Feb. 24, exchd. Sept. 10, 1863, recapt'd. near Kelly's Ford, Jan. 29, 1864, escaped, m.o. June 20, 1865.

Otis S. P. Corp'l. e. Aug. 9, 1862, wd. and taken prisr. near Winchester, Ky. paroled and excd.

Ogden H. C. e. March 9, 1864.

Ogden F. M. e. March 9, 1864.

Patten J. e. Aug. 22, 1862, wd. in both hands.

Patterson J. E. e. Aug. 11, 1862, taken prisr. Feb. 23, 1863, paroled.

Payne C. H. W. Corp'l. e. Aug. 9, 1862, wd. at Knoxville, Tenn. Nov. 17, 1863, m. o. June 20, 1865.

Penny T. M. e. Aug. 11, 1862, kld. in action at Knoxville, Tenn. Nov. 18, 1863.

Payton D. H. Sergt. e. Aug. 11, 1862, wd. at Kelly's Ford, Tenn. Jan. Jan. 28, 1864, m.o. June 20, '65.

Patterson S. L. 2d Lieut. e. Aug. 11, 1862, resigned on acct. of incompetency, June 17, 1863.

Palmer G. H. e. March 21, 1864.

Palmer C. E. e. March 21, 1864.

Payton J. H. e. Dec. 21, 1862, wd. in action near New Hope Church, Ga. June 2, 1864.

Rodgers J. S. e. Aug. 9, 1862, died Nov. 18, 1863, from wds. received at Knoxville.

Roberts S. e. Aug. 9, 1862, taken prisr. at Powell's Valley, June 22, 1863, paroled and excd.

Roberts J. B. e. Aug. 9, 1862.

Ridenour D. Corp'l. e. Aug. 9, 1862, m.o. June 20, '65.

Straight L. e. Feb. 17, 1864.

Smith J. F. Sergt. e. July 9, 1862, died Jan. 29, 1864.

Seffield H. S. e. Aug. 9, 1862, m.o. June 20, 1865.

Seoffeld T. F. e. Aug. 9, 1862, m.o. June 20, 1865.

Scott G. e. Aug. 9, 1862, m.o. June 20, 1865.

Simpkinson J. T. e. Aug. 9, 1862.

Smith L. e. Aug. 11, 1862, disd. Oct. 13, 1864, dls.

Smith L. e. Aug. 11, 1862.

Starkhouse A. Corp'l. e. Aug. 1862, m.o. June 20, '65.

Stearns T. e. Aug. 7, 1862, kld. at Knoxville, Tenn. Nov. 18, 1863.

Stitt J. Corp'l. e. Aug. 9, 1862, wd. near Port Anderson, N. C. m.o. June 20, 1865.

Starkhouse H. e. Jan. 27, 1864.

Talbot S. e. April 10, 1864.

Talbot W. e. Feb. 17, 1864.

Tillson N. H. e. Aug. 9, 1862, taken prisr. at Knoxville, Tenn. Nov. 18, 1863, paroled.

Walton A. O. M. Sergt. e. Aug. 9, 1862, print'd. O. M. Sergt. Sept. 1, 1864.

Walton J. e. Aug. 9, 1862, m.o. June 20, 1865.

Weaver J. e. Aug. 9, 1862, wd. in action at Resaca, Ga. May 14, 1864.

Wheeler C. E. e. Aug. 22, 1862, died Nov. 10, 1862.

Whitney J. B. e. Aug. 9, 1862, taken prisr. near Rodgers Gap, Tenn. June 22, '63, paroled, excd.

Woodward E. G. e. Aug. 9, 1862, wd. at Knoxville, Tenn. Nov. 18, 1863, taken prisr.

Woolver E. e. Aug. 9, 1862, disd. wd. May 10, 1865.

Wyckoff H. P. e. Aug. 11, 1862, m.o. June 20, 1865.

Woodruff L. Sergt. e. Aug. 9, '62, m.o. June 20, '65.

Woolsey G. R. Adj't. e. Aug. 22, 1862, print'd. Corp'l. Oct. 31, '62, Sergt. Mar. 16, '64, Adj't. Mar. 9, '65.

Widney J. A. musici. e. Aug. 9, 1862.

Wing J. P. e. Nov. 27, 1863, m.o. June 20, 1865.

Company G.—From Galva and Vicinity.

Captain A. W. Albro, commissioned Sept. 12, 1862. Resigned March 31, 1863.

Captain James McCartney, commissioned March 31, 1863. Mustered out June 20, 1865.

First Lieutenant James McCartney, commissioned Sept. 12, 1862. Promoted.

First Lieutenant Thomas G. Milchrist, commissioned March 31, 1863. Transferred to 65th Regt.

First Lieutenant E. K. Mauck, commissioned June 15, 1865. Mustered out as Sergt. June 20, 1865.

Second Lieutenant T. G. Milchrist, commissioned Sept. 12, 1862.

Second Lieutenant W. L. Spaulding, commissioned March 31, 1863. Died Aug. 25, 1863.

Second Lieutenant T. J. Townsend, commissioned June 15, 1865. M. o. as Sergt. June 20, 1865.

Albro A. W. Capt. e. Aug. 14, 1862, res. March 30, '63.

Allen W. J. e. Aug. 13, 1862, m.o. June 20, 1865.

Avery W. e. Aug. 15, 1862, disd. May 25, 1864.

Brown T. e. Aug. 15, 1862, died April 19, 1865.

Bruce A. G. Corp'l. e. Aug. 13, 1862.

Byers S. e. Aug. 13, 1862, m.o. June 20, 1865.

Bowen W. e. Aug. 15, 1862, m.o. June 20, 1865.

Berry J. e. Aug. 15, 1862.

Blood J. D. Corp'l. e. Aug. 13, 1862.

Collett T. e. Aug. 15, 1862, died April 17, 1863.

Collett D. e. Aug. 15, 1862, died Jan. 19, 1863.

Corkill J. Corp'l. e. Aug. 15, 1862, capt'd. Nov. 1864.

Crow J. e. Aug. 15, 1865, capt'd. Nov. 29, 1864.

Cromah P. e. Aug. 15, 1862, capt'd. Nov. 29, 1864.

Corkill R. Corp'l. e. Aug. 15, 1862, kld. Nov. 17, 1863.

Collett J. musici. e. Aug. 15, 1862, disd. April, '64.

Cottrell W. H. e. Aug. 15, 1862, capt'd.

Emery J. G. musici. e. Aug. 9, 1862.

Elkins W. H. e. Aug. 15, 1862, m.o. June 11, 1864.

French M. Y. e. Aug. 15, 1862.

Falk A. P. e. Aug. 15, 1862, capt'd. Nov. 16, 1863, at Lenoir, Tenn. died in Rebel prison, Feb. 2, 1864, at Andersonville, grave 161.

Foster A. G. Sergt. e. Aug. 15, 1862.

Gross O. M. Sergt. e. Aug. 11, 1862, print'd. Capt. Co. E. 1st U. S. Heavy Art. (colored) April 20, 1864.

Grow J. Corp'l. e. Aug. 15, 1862, died Sept. 12, 1863.

Gaster J. Corp'l. e. Aug. 15, 1862, m.o. June 20, 1865.

Gaster J. B. e. Aug. 15, 1862, died April 11, 1863.

Griffin F. e. March 29, 1864.

Humphrey J. Corp'l. e. Aug. 13, 1862, wd. at Kelly's Ford, Tenn. Jan. 28, 1864, disd. Aug. 20, 1864, from effect of wound.

Hobbs A. e. Aug. 14, 1862, died April 9, 1863.

Hartos G. W. e. Aug. 12, 1862, m.o. June 20, 1865.

Hempstead G. W. e. Aug. 15, 1862, wd. June 11, 1864, died from effects of wound, June 14, 1864.

Hille J. S. Corp'l. e. Aug. 14, 1862.

Horn P. S. Aug. 15, 1862, m.o. June 20, 1865.

Hubbard H. W. e. Aug. 15, 1862, m.o. June 20, 1865.

Hubbard S. O. Corp'l. e. Aug. 15, 1862.

Hendretta J. B. e. Aug. 15, 1862, kld. Aug. 6, 1864.

Kennedy B. D. e. Feb. 18, 1864.

Hansel D. J. e. Aug. 15, 1862.

Johnson H. O. e. Aug. 15, 1862, m.o. June 20, 1865.

Kelley P. Corp'l. e. Aug. 15, 1862, m.o. June 20, 1865.

Kezer C. e. Aug. 12, 1862.

Kapple R. e. Aug. 13, 1862, m.o. June 20, 1865.

Kearns T. e. Aug. 15, 1862, m.o. June 20, 1865.

Kezer C. e. Aug. 12, 1862.

Litter E. Corp'l. e. Aug. 12, 1862, m.o. June 20, 1865.

Looney J. e. Aug. 15, 1862, m.o. June 20, 1865.

Larson J. A. e. Aug. 15, 1862, wd. in action Aug. 6, 1864, m.o. June 20, 1865.

McKeone E. e. Aug. 12, 1862, wd. Aug. 6, 1864, died from effects of wound Aug. 8, 1864.

Mauck E. H. e. Aug. 13, 1862, m.o. June 20, 1865.

Milton M. e. Aug. 15, 1862, died March 20, 1863.

Milbourne G. e. Aug. 15, 1862, m.o. June 20, 1865.

Murray F. e. Aug. 15, 1862, deserted.

McMillan J. W. e. Aug. 15, 1862, wd. at Knoxville, Tenn. Nov. 16, 1863, died Jan. 9, 1864.

McDonald P. e. Aug. 15, 1862, deserted.

McMillan R. R. e. Aug. 15, 1862, m.o. June 20, 1865.

Masters B. e. Aug. 15, 1862.

Mealman A. e. Aug. 15, 1862, m.o. June 20, 1865.

McLellan T. J. Corp'l. e. Aug. 13, 1862, wd. at Knoxville, Tenn. and disd. Aug. 18, 1864.

McElhany J. C. e. Aug. 15, 1862, disd. April 21, 1865.

McQueen J. e. Aug. 15, 1862, died April 4, 1863.

Morton L. E. e. Aug. 15, 1862, disd. April 15, 1863.

Meyent M. e. Aug. 15, 1862, kld. at Knoxville, Tenn. Nov. 18, 1863.

McCartney J. Capt. e. Aug. 12, 1862, mustered in as First Lieutenant, print'd. Captain April 1, 1863.

Milchrist T. Capt. e. Aug. 12, 1862, mustered in as Second Lieutenant, print'd. to First Lieutenant April 1, 1863, and to Captain June 20, 1864.

Mauck E. H. e. Aug. 13, 1862.

McCoys C. E. Wagoner, e. Aug. 15, 1862, disd. April 10, 1863.

Peterson L. P. e. Aug. 14, 1862, capt'd. May, 24, 1861, at Cassville, Ga., m.o. May 24, 1865.

Peterson P. e. Aug. 14, 1862, m.o. June 20, 1865.

Palmer L. e. Aug. 12, 1862, m.o. June 20, 1865.

Pangburn J. K. e. Aug. 15, 1862, m.o. June 20, '65.

Rosinham A. J. Sergt. e. Aug. 14, 1862.

Robinson M. B. e. Aug. 14, 1862.

Roberts G. W. e. Aug. 15, 1862, m.o. June 20, 1865.

Riley C. e. April 23, 1864.

Smith G. W. e. Jan. 25, 1865.

Spaulding W. L. Second Lieut. e. Aug. 15, 1862, print'd. Second Lieut. April 1, 1863, disd. Aug. 9, 1864, died from effect of wound Aug. 25, 1864.

Seybert C. e. Aug. 15, 1862, m.o. June 20, 1865.

Seybert S. e. Aug. 15, 1862, died at Nashville, Tenn. March 25, 1865.

Sausser J. e. Aug. 15, 1862, m.o. June 20, 1865.

Shattuck S. M. e. Aug. 13, 1862, m.o. May 15, 1865.

Shurtliff W. O. Sergt. e. Aug. 15, 1862, wd. at Nashville, Tenn. Dec. 16, 1864, m.o. June 20, 1865.

Simpson O. A. e. Aug. 15, 1862, deserted.

Short E. L. e. Aug. 15, 1862.

Swan T. D. e. Aug. 12, 1862, m.o. June 20, 1865.

Smith S. P. e. Aug. 15, 1862, died June 3, 1863.

Starbuck J. e. Aug. 15, 1862, capt'd. Nov. 16, 1863, at Lenoir, Tenn. m.o. June 20, 1865.

Sweet J. Sergt. e. Aug. 11, 1862, m.o. May 17, 1865.

Spoor J. e. Aug. 15, 1862, deserted.

Smith S. e. Jan. 23, 1865.

Townsend F. J. Sergt. m.o. June 20, 1865.

Tarbell J. e. e. Aug. 15, 1862.

Waterson W. Corp'l. e. Aug. 15, 1862, wd. in action at Resaca, Ga. May 14, 1864, m.o. June 20, 1865.

Wright E. I. Sergt. e. Aug. 12, 1862.

Whitney W. J. e. Aug. 15, 1862, died May 13, 1862.

West J. e. Aug. 15, 1862, m.o. June 20, 1865.

Company H.—From all parts of the County, but mostly in Cambridge and Western.

Capt. G. W. Stroufe, comd. Sept. 20, 1862, m. o. June 20, 1865.

First Lieut. T. T. Davenport, comd. Sept. 20, 1862, m. o. June 20, 1865.
 Second Lieut. Elisha Atwater, comd. Sept. 20, 1862, resigned March 31, 1863.
 Second Lieut. Jesse Newman, comd. March 31, 1863, m. o. June 20, 1865.
 Second Lieut. Elisha Atwater, e. Aug. 4, 1862, resigned March 31, 1863, at Lexington, Ky.
 Alexander J. A. e. Aug. 8, 1862, died Jan. 4, 1864.
 Anderson O. e. Aug. 15, 1862, m. o. June 20, 1865.
 Allen A. T. e. Aug. 15, 1862, m. o. June 22, 1865, at Greensboro, N. C. wd. June 19, 1864, at Kenesaw Mountain.
 Boyd C. musician, e. Aug. 15, 1862, m. o. June 22, '65.
 Bull J. e. Aug. 15, 1862, m. o. June 22, 1865.
 Byers J. W. e. Aug. 22, 1862, m. o. June 22, 1865.
 Burger D. e. Aug. 21, 1862, m. o. June 22, 1865.
 Bennett J. D. e. Aug. 22, 1862, m. o. June 22, 1865.
 Baird J. C. Sergt. Major.
 Bernard G. O. M. Sergt. died Aug. 24, 1864.
 Bennett T. M. Sergt. e. March 3, 1865, died June 18, 1865.
 Chalmers A. T. W. Corp. e. Aug. 21, 1862, m. o. June 14, 1865, wd. at Knoxville, Tenn. Nov. 1863, and at Resaca, Ga. May 14, 1864.
 Conrad J. P. Sergt. e. Aug. 14, 1862, disd. disability.
 Church J. e. Aug. 15, 1862, m. o. June 22, 1865.
 Canisun H. e. Aug. 21, 1862, died Nov. 1862.
 Cooper H. e. March 3, 1865.
 Cunningham J. A. e. March 3, 1865.
 Davenport T. F. 1st Lieut. e. Aug. 4, 1862, m. o. June 22, 1865. Unanimously elected 1st Lieut. Aug. 22, 1862; appointed Coms. Sub. of 1st Brigade 4th Div. 23d A. C. Aug. 9, 1863; appointed A. A. O. M. of 3d Brigade 2d Div. 23d A. C. Dec. 31, 1864.
 Dean P. A. Corp. e. Aug. 15, 1862, deserted.
 Denton N. B. e. Aug. 9, 1862, died Nov. 22, 1863.
 Errierson J. M. e. Aug. 15, 1862, m. o. June 6, 1865, wd. at Resaca, Ga. May 14, 1864.
 Fritz F. C. Sergt. e. Aug. 22, 1862, m. o. June 20, '65.
 Garrett E. e. Aug. 15, 1862, m. o. June 20, 1865.
 Gottlander J. e. Aug. 22, 1862, m. o. June 30, 1865, at Indianapolis, captured at Danville, Ky. paroled and rejoined regiment.
 Holts P. e. Aug. 22, 1862, m. o. June 8.
 Hamilton A. e. Aug. 15, 1862, taken prisr. Feb. 23, 1863, near Winchester, Ky. and died soon after.
 Hoos P. e. Aug. 22, 1862, taken prisr. at Knoxville, Tenn. Nov. 1863, and died in a Southern prison, at Andersonville, Ga. grave 6, 117.
 Howard L. P. e. Aug. 22, 1862, died June 6, 1864.
 Jennings J. L. Sergt. e. Aug. 15, 1862, m. o. June 22, 1865, at Greensboro, N. C. wd. slightly in three different battles.
 Johnson P. e. Aug. 15, 1862, disd. April, 1863.
 Johnson J. e. Aug. 24, 1862, was run over by cars at Washington City, Jan. 25, 1865, right arm amputated, and died Feb. 16, 1865.
 Johnson A. e. Aug. 22, 1862, m. o. June 20, 1865.
 Johnson P. C. m. o. June 20, 1865.
 Julian A. Corp. e. Aug. 15, 1862, m. o. June 20, '65.
 Kelly W. G. e. Aug. 15, 1862, m. o. June 20, 1865.
 Knapper M. F. e. Aug. 14, 1862, captured nr. Athens, Tenn. Sept. 27, 1863, and died in prison.
 Lewis D. S. e. Aug. 22, 1862, disd. Jan. 15, 1863, disability.
 Lewis H. C. e. Aug. 15, 1862, died April, 1863.
 Like J. e. Aug. 22, 1862.
 Matthews J. Sergt. e. Aug. 15, 1862, m. o. June 20, 1865, wd. near Atlanta, Ga. Aug. 6, 1864.
 McKee G. H. e. Aug. 22, 1862, wd. in right arm at Resaca, Ga. and died June 10, 1864.
 Meer T. F. Corp. e. Aug. 22, 1862, m. o. June 20, '65.
 McConsev C. m. o. June 20, 1865.
 Midclough D. Wagon Master, disd. April, 1863.
 Murphy J. e. Aug. 22, 1862, m. o. June 20, 1865.
 Newman A. 2d Lieut. e. Aug. 22, 1862, m. o. June 20, 1865, comd. 2d Lieut. March 30, 1863, wd. at Kelly's Ford and at Franklin, Tenn.
 Norton L. Sergt. e. Aug. 15, 1862, m. o. June 20, '65.
 Nye J. H. Corp. e. Aug. 15, 1862, disd. Nov. 10, '62.
 Newman A. e. Aug. 22, 1862, m. o. June 22, 1865.
 Nelson N. e. Aug. 15, 1862, died Nov. 1862.
 Norman A. Corp. e. Aug. 22, 1862, wd. at Knoxville, Tenn. Nov. 18, 1863, m. o. June 20, 1865.
 Onstade R. musician, e. Aug. 15, 1862.
 Olson G. e. Aug. 15, 1862, fell from a Govt. wagon and was killed, April 9, 1864.
 Platt L. e. Aug. 22, 1862, m. o. June 20, 1865.
 Platt R. e. Aug. 22, 1862, m. o. June 20, 1865.
 Pierce C. e. Aug. 22, 1862, m. o. June 20, 1865.
 Peterson J. e. Aug. 15, 1862, m. o. June 20, 1865.
 Plants D. Y. Corp. e. Aug. 23, 1862, m. o. June 20, 1865, wd. at Resaca, Ga. May 14, 1864.
 Platt J. e. March 9, 1864.
 Randall A. M. Sergt. e. Aug. 15, 1862, kld. May 14, 1864, at the battle of Resaca.
 Ritchie G. e. Aug. 9, 1862, m. o. June 20, 1865, capt. June, 1863, paroled.
 Remour A. J. e. Aug. 15, 1862, capt. near Athens, Tenn. Sept. 27, 1863, and died in rebel prison, at Andersonville, June 8, 1864, grave No. 1,729.

Rothweller C. wagoner, e. Aug. 22, 1862, died Sept. 12, 1864.
 Ross E. e. Aug. 15, 1862, wd. at Entoy Creek, Ga. Aug. 6, 1864, and died soon after.
 Riddle A. e. Aug. 11, 1862, supposed kld. Nov. 18, '63.
 Struble G. W. Capt. e. Aug. 11, 1862, m. o. June 20, 1865, wd. near Atlanta, Ga. Aug. 6, 1864.
 Sible J. L. Corp. e. Aug. 15, 1862, m. o. June 10, '65.
 Stelson A. B. Sergt. e. Aug. 22, 1862, kld. at Knoxville, Tenn. Nov. 18, 1863.
 Smith C. e. Aug. 9, 1862, m. o. June 20, 1865.
 Swanson A. e. Aug. 14, 1862, m. o. June 20, 1865.
 Smith S. N. Sergt. e. Aug. 11, 1862, disd. Jan. 15, '63.
 Sible A. J. Corp. e. Aug. 15, 1862, m. o. June 20, '65.
 Stackhouse R. e. Aug. 15, 1862, disd. Jan. 15, 1863.
 Sniggs A. T. e. Aug. 15, 1862, m. o. June 20, 1865, wd. at Resaca, Ga. May 14, 1864.
 Sutch G. e. Aug. 22, 1862, m. o. June 20, 1865.
 Stearns J. e. Aug. 7, 1862, m. o. June 20, 1865.
 Small J. A. e. Aug. 21, 1862, m. o. June 20, 1865.
 Stone H. S. e. Aug. 22, 1862, disd. May 5, 1865, wd.
 Stone F. A. e. Aug. 12, 1862, m. o. June 20, 1865.
 Thorp T. B. e. Aug. 12, 1862, disd. May, 1863.
 Taylor J. B. e. Aug. 15, 1862, m. o. June 20, 1865.
 Tomlinson J. e. Aug. 12, 1862, m. o. June 20, 1865.
 Thomas W. R. e. Aug. 15, 1862.
 Tietz E. e. Aug. 9, 1862, m. o. June 20, 1865.
 Thompson R. C. m. e. Aug. 22, 1862.
 Thompson A. e. Aug. 22, 1862, m. o. June 20, 1865.
 Vining R. H. e. March 19, 1864, wd. June 15, 1864, leg amputated, disd. Feb. 19, 1865.
 Wight W. K. Sergt. e. Aug. 22, 1862, wd. and made a cripple, Jan. 28, 1864.
 Warrman J. e. Aug. 15, 1862, m. o. June 20, 1865.
 Wardworth J. Corp. e. Aug. '62, m. o. June 20, '65.
 Wade J. e. Aug. 9, 1862, m. o. June 20, 1865.
 Yonson V. C. e. Aug. 18, 1862, m. o. June 9, 1865.
 Youngquist O. N. e. Aug. 14, 1862, disd. May 5, 1863.

Company I.—From Genesee and Vicinity.

Captain J. E. Wilkins, commissioned Sept. 20, 1862. Mustered out June 20, 1865.
 First Lieut. G. W. Lowrey, commissioned Sept. 20, 1862. Mustered out June 20, 1865.
 Second Lieut. H. S. Comstock, commissioned Sept. 20, 1862. Mustered out Sept. 20, 1862.
 Second Lieut. Henry Fones, commissioned June 7, 1863. Mustered out June 20, 1865.
 Atwood J. M. e. Aug. 11, 1862, m. o. June 20, 1865, capt. at Riceville, Tenn. paroled.
 Adams A. e. March 24, 1865.
 Beston J. e. Jan. 12, 1865.
 Barnhart S. e. e. Aug. 11, 1862, died Dec. 24, 1862.
 Bracken G. W. e. March 23, 1865.
 Broughton W. F. e. Aug. 11, 1862, wd. at Entoy Creek, Aug. 6, '64, and disd. Nov. 25, 1864, on account of wounds.
 Bliss T. G. e. Aug. 11, 1862, disd. June 30, 1862.
 Brown R. e. Aug. 11, 1862, m. o. June 20, 1865.
 Bunnell R. e. Aug. 11, 1862, m. o. June 20, 1865, capt. at Riceville, Tenn. paroled.
 Barnhart J. e. Aug. 11, 1862, wd. at Franklin, Tenn. disd. May 20, 1865.
 Baker F. e. Aug. 11, 1862, wd. at Resaca, Ga. May 14, 1864, disd. by reason of wounds.
 Barber C. F. Corp. e. Aug. 11, 1862, capt. at Riceville, Tenn. Sept. 25, '63, died in Andersonville prison Aug. 16, 1864, buried in grave No. 5,846.
 Beveridge J. R. e. March 30, 1864.
 Crain B. e. Jan. 24, 1864.
 Comstock H. S. 2d Lieut., resigned June 7, 1863.
 Coe B. e. March 30, 1864.
 Coe A. B. e. March 30, 1864.
 Clifton O. A. e. March 30, 1864, died July 20, '64.
 Colby L. e. Aug. 11, 1862, capt. at Athens, Tenn. Sept. 27, 1863, died Feb. 7, 1864.
 Coyle P. e. Aug. 12, 1862, capt. at Riceville, Tenn. Sept. 26, 1863, died Feb. 28, 1864.
 Cole O. e. Aug. 12, 1862, m. o. June 20, 1865.
 Cain J. e. Aug. 12, 1862, m. o. June 20, 1865.
 Cragin E. Sergt. e. Aug. 12, 1862.
 Dally M. D. musician, e. Aug. 12, 1862.
 Deem L. e. Aug. 11, 1862.
 Dowd J. W. e. Aug. 11, 1862, capt. at Riceville, Tenn. died June 8, 1864.
 Doyle J. e. Aug. 11, 1862, capt. at Riceville, Tenn., died Jan. 17, 1865, of wounds.
 Dillenbeck M. e. Aug. 11, 1862, disd. disability.
 Doyle H. e. Jan. 12, 1865.
 Draluy T. H. e. Aug. 12, 1862, capt. at Riceville, Tenn. Sept. 26, 1863, died Oct. 15, 1864.
 Eastman C. W. e. Aug. 6, 1862, m. o. Sept. 22, 1865.
 Fones H. 2d Lieut. e. 11, 1862, prmd to 2d Lieut. Sept. 13, '64, was in all the battles in which regiment was engaged.
 Ford W. R. e. Aug. 11, 1862, capt. Riceville, died Dec. 20, 1864.
 Godfrey W. e. March 30, 1864.
 Goshorn W. C. e. Aug. 6, 1862, deserted.
 Gay R. e. Aug. 11, 1862, m. o. June 20, 1865.
 Griffin W. deserted.

Goss C. F. m. o. June 20, 1865, capt'd. at Riceville Sept. 26, '63, impr'd. at Abby and Andersonville, escaped, three times, and finally reached regt. after ten months' imprisonment.

Gearhart L. E. March 24, 1864.

Gleason J. H. Corp'l. dis'd. March 24, '63, disability.

Gursbury F. E. Aug. 11, 1862, capt'd. at Riceville, died Feb. 25, 1863.

Gustus J. Serg't. e. Aug. 11, 1862, m. o. June 20, '65.

Goss J. W. e. Jan. 19, 1865.

Hart J. J. e. Aug. 8, 1862, capt'd. at Riceville, Tenn., died Sept. 26, 1864.

Hamilton J. e. Aug. 8, 1862, m. o. June 20, 1865.

Hunt C. B. Serg't. e. Aug. 8, 1862, m. o. June 20, '65, capt'd. at Athens, Tenn., escaped.

Hunt E. D. e. Aug. 8, 1862, capt'd. at Riceville, Tenn., died Jan. 5, 1865.

Hinkle H. e. Aug. 8, 1862, died at Lexington, Ky.

Hill L. E. e. Aug. 9, 1862, m. o. June 20, 1865.

Howe C. H. e. July 31, 1862, capt'd. June 17, 1864, near Atlanta, paroled and dis'd.

Hoffman R. H. e. Aug. 11, 1862.

Hatlin G. W. Corp'l. e. Aug. 11, 1862, capt'd. at Riceville, Tenn., died at Florence, S. C. Feb. 20, '65.

Henderson R. N. Chaplain, e. Aug. 11, 1862.

Johnson J. C. hos. steward, e. Aug. 12, 1862.

Keyser J. H. e. March 30, 1864, m. o. June 20, '65.

Kimball S. e. Aug. 11, 1862, m. o. June 20, 1865.

Linquist S. e. Aug. 11, 1862, m. o. June 20, 1865.

Long S. Corp'l. e. Aug. 5, '62, wd. Bean Station, Tenn.

Lamphere H. e. Aug. 6, 1862, m. o. June 20, 1865.

Lamphere A. P. Corp'l. e. Aug. 6, 1862.

Lawrence G. W. 1st Lieut. e. Aug. 11, 1862.

Little J. A. e. March 28, 1864.

Lord C. B. Corp'l. e. Aug. 11, 1862, capt'd. at Riceville, Tenn., died at Andersonville, Tenn. Oct. 26, '64.

Liken J. Serg't. e. Aug. 11, 1862, capt'd. at Riceville, Tenn., died at Andersonville Aug. 19, '64.

Low J. H. e. Jan. 19, 1865.

Miles J. H. e. March 23, 1865.

Miles C. B. e. March 23, 1865, dis'd. for disability.

McClurg J. e. Aug. 12, 1862, m. o. June 20, 1865.

McGaffey W. D. e. Aug. 12, 1862, m. o. June 20, '65.

Michell W. e. Aug. 5, '62, dis'd. Feb. 18, '64, disability.

Marshall J. C. e. Aug. 5, 1862, dis'd. for disability.

Michell J. C. e. Aug. 9, 1862, m. o. June 20, 1865, severely wd. at Muddy Creek, Tenn. Jan. 2, '64.

Munson C. R. Corp'l. e. Aug. 11, '62, m. o. June 20, '65.

Mowry G. G. e. Aug. 11, 1862, dis'd.

Miller W. e. March 25, 1864, died Aug. 3, 1864.

Maybee H. e. Jan. 12, 1865.

Neiswander W. e. Aug. 1, 1862, m. o. July 1, 1865, capt'd. at Riceville, Tenn., paroled.

Pound H. e. Aug. 9, 1862, m. o. June 20, 1865, dis'd.

Peterson J. B. e. Aug. 11, 1862, died at Andersonville prison Nov. 27, 1864, grave 12, 179.

Price J. M. e. Aug. 12, 1862, m. o. June 20, 1865.

Powell H. e. Jan. 5, 1864, m. o. June 20, 1865.

Poor J. M. e. Aug. 12, 1862, m. o. June 20, 1865.

Phillips H. M. e. Aug. 11, 1862, died Nov. 20, 1863.

Preston M. E. e. Aug. 12, 1862, m. o. May 11, 1865.

Richards H. M. e. Aug. 31, 1862, wd. June 12, 1864, at Lost Mountain, Ga.

Reece J. e. Aug. 14, 1862, deserted.

Remington S. W. Corp'l. e. Aug. 12, 1862.

Reynolds T. J. e. Aug. 12, 1862, m. o. June 20, 1865, wd. near Atlanta, Ga. Aug. 10, 1864.

Ramsey G. B. e. Aug. 8, 1862, m. o. June 13, 1865, wd. at Entaw Creek, Aug. 6, 1864.

Riggs D. R. e. Aug. 9, 1862, died.

Rockwell J. C. e. Aug. 13, 1862, m. o. July 8, 1865.

Roberts B. e. Aug. 11, 1862, dis'd. Jan. 26, 1864, for injury by fall with horse.

Rollin E. e. Aug. 11, 1862, died June 26, 1863.

Rankin W. H. e. March 14, 1864.

Richey J. e. Jan. 24, 1865.

Rickel F. W. e. March 18, 1865.

Shattuck J. e. Aug. 11, 1862, capt'd. at Athens, escaped, capt'd. at G. Aug. 11, 1862, and dis'd. June 21, 1864, by reason of wounds.

Shattuck W. Corp'l. e. Aug. 11, '62, m. o. June 20, '61.

Smith E. W. e. Aug. 11, 1862, dis'd. May 28, 1863.

Snyder J. S. e. Aug. 11, 1862, capt'd. at Riceville, Tenn., died Jan. 15, 1864.

Snyder A. H. e. Aug. 11, 1862, m. o. July 1, 1865.

Serene R. e. Aug. 12, 1862, capt'd. at Riceville, Tenn., died at Andersonville Aug. 6, 1864.

Shaffer G. L. Serg't. e. Aug. 11, 1862.

Shaffer P. B. e. Aug. 11, 1862, m. o. June 20, 1865.

States R. M. e. Aug. 28, 1862, capt'd. at Columbia.

Steele R. F. Com'sy. Serg't. e. Aug. 11, 1862, m. o. June 20, 1865, appointed Com'sy. Serg't. of Reg't.

Sylvester C. e. Jan. 12, 1865, m. o. June 20, 1865.

Secord F. H. e. March 14, 1864.

Thomas A. D. Corp'l. e. Aug. 9, 1862, wd.

Van Burskirk T. e. Aug. 11, 1862, m. o. May 26, '65.

Vader D. Corp'l. e. Aug. 11, 1862, m. o. June 20, '65, capt'd. at Riceville, Tenn., and escaped.

White J. G. e. Aug. 11, 1862, wd. at Resaca May 14, 1864, dis'd. July 6, 1865.

Welford M. e. Aug. 11, 1862, m. o. June 20, 1865.

Worthly L. e. Aug. 11, 1862, m. o. June 20, 1865, capt'd. Sept. 26, 1863, at Riceville, Tenn.

Welch T. J. Serg't. e. Aug. 11, '62, m. o. June 20, '65.

Welch J. M. Corp'l. e. Aug. 11, '62, m. o. June 20, '65.

White I. e. March 22, 1864, died at Decatur, Ga. Sept. 28, 1864.

Welch J. e. Aug. 6, '62, dis'd. Sept. 22, '64, disability.

Westernfield F. F. e. March 29, 1864.

Welch L. e. Jan. 24, 1865.

Welch I. S. e. Jan. 24, 1865.

Zimmerman J. e. March 24, 1864.

Company K.—From Geneseo and Vicinity.

Captain Joseph Westley, commissioned Sept. 20, 1862, resigned April 12, 1863.

Captain E. H. Colcord, commissioned April 12, 1863, mustered on June 20, 1865.

First Lieut. C. G. Gearhart, commissioned Sept. 20, 1863, resigned Jan. 31, 1863.

First Lieut. E. H. Colcord, commissioned Jan. 31, 1863. Promoted.

First Lieut. Jacob Bush, commissioned April 12, '63, mustered on June 20, 1865.

Second Lieut. E. H. Colcord, commissioned Sept. 20, 1863. Promoted.

Second Lieut. Jacob Bush, commissioned Jan. 31, '63, Promoted.

Second Lieut. S. W. Weaver commissioned April 12, 1863, mustered on June 20, 1865.

Adams M. e. Aug. 11, 1862, m. o. June 20, 1865.

Franklin, Tenn. Nov. 30, '64, m. o. June 20, 1865.

Ague James, e. Aug. 11, 1862, wd. at Richmond, Ky., dis'd. on account of wounds, Feb. 1865.

Bush Jacob, e. Aug. 14, 1862, went in as 1st Serg't. and promoted to 2d Lieut. Jan. 31, 1863, and 1st Lieut. April 12, 1863, was wd. at Knoxville, Tenn. Nov. 18, 1863, m. o. June 20, 1865.

Bracker G. S. Serg't. e. Aug. 11, '62, m. o. June 20, '65.

Bartlett M. Corp'l. e. Aug. 11, '62, m. o. June 20, '65.

Baum Charles Serg't. e. Aug. 11, 1862.

Buffum Geo. W. e. Aug. 15, '62, deserted Jan. 2, '63.

Buckholtz Henry J. Corp'l. e. Aug. 14, 1862, died Nov. 18, 1862.

Beisner M. e. Aug. 11, 1862, died Dec. 11, '62.

Benison Harrison M. e. March 22, 1865.

Biggs Jackson, e. Aug. 20, 1862, taken prisoner at Columbia, Tenn. Nov. 3, 1864, m. o. July 1, 1865.

Biggs William C. e. Aug. 14, 1862, taken prisoner at Danville, Ky., March 24, 1863, paroled and exchanged, taken prisoner again at Columbia, Tenn. Nov. 3, 1864, m. o. July 1, 1865.

Burton Robt. e. Aug. 14, 1862, m. o. June 20, 1865.

Blade John M. e. Aug. 22, 1862, wd. at Richmond, Ky., m. o. June 20, 1865.

Bartlett Job, e. Aug. 14, 1862, wd. at Knoxville, Tenn. 1863, and at Bean Station, Tenn.

Bach Fred, e. Aug. 13, 1862, m. o. June 20, 1865.

Bever Ephraim S. e. March 30, 1864.

Colcord Edward H. e. Aug. 14, 1862, m. o. June 20, 1865, mustered in as 2d Lieut., promoted to 1st Lieut. Jan. 31, 1863, to Captain, April 12, 1863, wd. near Atlanta, Ga. Aug. 6, '64, m. o. June 20, '65.

Clough Joseph, e. Aug. 14, 1862, wounded severely at Richmond, and slightly at Franklin, Tenn.

Cherry T. Corp'l. e. Aug. 14, '62, m. o. June 20, '65.

Crie Michael, e. Aug. 14, 1862, m. o. June 20, 1865.

Cooper John P. e. Aug. 14, 1862, m. o. June 20, 1865.

Collis George, e. Aug. 14, 1862, m. o. June 20, 1865.

Colbert Albert A. e. Aug. 14, 1862, m. o. June 20, '65.

Crist Abram A. e. Aug. 14, 1862, m. o. June 20, 1865.

Crommett Charles, e. Aug. 14, 1862, dis'd. Feb. 16, 1864, by reason of wounds, leg amputated.

Clifton Joseph E. e. Oct. 14, 1864.

Cschiesche August, e. Oct. 14, 1864.

Determan Lewis M. Corp'l. e. Aug. 15, 1862, capt'd. at Richmond, Ky., paroled and exchanged.

Deltheunath Michael, Corp'l. e. Aug. 14, 1862.

Duncan Francis M. e. Aug. 20, '62, m. o. June 20, '65.

Derman Henry L. e. Mar. 30, '64, dis'd. Feb. 2, '65.

Dunn Adam, Corp'l. e. Aug. 14, 1862.

Evans John S. e. March 22, 1865.

Fones James, e. Aug. 16, 1862, m. o. June 20, 1865.

French Welcome B. Musician, e. Aug. 20, '62, taken pr'sr. at Cassville, Ga., paroled, m. o. June 2, '65.

Fikes C. G. Corp'l. e. Aug. 14, 1862, died of wound, Jan. 27.

Fones Ser. Jan. 5, 1864.

Grant D. e. Aug. 25, 1862.

Gierhart C. G. 1st Lieut. e. Aug. 11, 1862, resigned Jan. 31, 1863, at Lexington, Ky.

Hart W. T. e. Aug. 14, 1862, m. o. June 20, 1865.

Harbaugh W. e. Aug. 11, 1862, m. o. June 20, 1865.

Harbaugh G. Corp'l. e. Aug. 11, '62, m. o. June 20, '65.

Hill M. Serg't. e. Aug. 11, 1862, m. o. June 20, 1865.

Humphrey H. J. Waggoner, e. Aug. 15.

Humphrey W. J. e. Jan. 20, 1864.

Hecker W. e. Aug. 16, 1862.

Henegar A. e. Aug. 11, 1862, m. o. June 20, 1865.

Hanna R. N. e. Aug. 14, 1862, m. o. June 20, 1865.

Ingram O. e. Aug. 15, 1865, capt'd. at Richmond, Ky., paroled and exchanged, July 8, 1865.

Joles H. M. Corp'l. e. Aug. 25, 1862, m. o. May 31, '65.

Johnson E. e. Mar. 22, 1865, m. o. June 20, 1865.

Joles I. P. e. Aug. 26, 1862, m. o. June 20, 1865.

Kenney J. e. Aug. 14, 1862, wd. Atlanta, Ga, Aug. 6, 1864, m. o. June 20, 1865.
 Kenyon J. W. disd. Dec. 1862, disability.
 Kilgore J. B. e. Aug. 15, 1862.
 Lober F. C. e. Aug. 15, 1862, m. o. May 20, 1865.
 Livermore J. W. e. Aug. 14, 1862, m. o. June 20, '65.
 Luddy M. e. Aug. 20, 1862, m. o. June 20, 1865.
 Long M. C. e. Aug. 15, 1862, m. o. June 20, 1865.
 McNickle A. B. e. Aug. 14, 1862, wd. near Atlanta, Ga, Aug. 6, 1864, m. o. June 20, 1865.
 McHenry Wm. M. e. Aug. 14, 1862.
 McHenry T. J. e. Aug. 20, 1862, m. o. June 20, '65.
 Moody W. B. m. o. June 17, 1865.
 Miller A. e. Aug. 11, 1862, m. o. June 20, 1865.
 May L. e. March 23, 1865.
 Merriman C. B. e. Aug. 11, 1862, m. o. June 20, '65.
 Miller W. e. Aug. 14, 1862, wd. near Atlanta, Ga, Aug. 6, 1862, m. o. June 20, 1865.
 Mason A. e. Aug. 15, 1862, m. o. June 20, 1865.
 Martin S. W. e. Aug. 14, 1862, m. o. June 20, 1865.
 Musser M. e. Oct. 14, 1864.
 Murray J. e. Aug. 15, 1862, wd. at Knoxville, Tenn. died of wds. Nov. 29, 1863.
 Niswender A. e. Aug. 11, 1862, m. o. June 20, 1865.
 Niswender S. H. e. Jan. 5, 1864.
 Nottle W. e. Oct. 6, 1864.
 Oppelquest G. e. Aug. 14, 1862, m. o. June 20, 1865.
 Olson P. J. e. Aug. 14, 1862, taken prisr. Athens, Tenn. died Sept. 27, 1864, at Andersonville prison, graves 9883.
 Persons E. L. 1st Sergt. e. Aug. 14, 1862, wd. near Atlanta, Ga, Aug. 6, 1864, m. o. June 20, 1865.
 Peterson A. e. Aug. 14, 1862, taken prisr. in hospital at Danville, Ky. paroled.
 Peters L. e. Aug. 14, '62, died Jan. 5, 1863, disability.
 Pingree J. T. G. m. o. March 24, 1865.
 Pinnell E. A. e. April 14, '62, disd. Feb. 5, 1863, disability.
 Rovaland J. G. e. April 14, 1862, wd. Atlanta, Aug. 6, 1864, died Aug. 29, 1864, from wds.
 Rickell F. H. e. Aug. 11, 1862, m. o. June 20, 1865.
 Renner J. R. Corp. e. Aug. 15, 1862, taken prisr. at Columbia, Tenn. m. o. June 20, 1865.
 Raser A. H. e. Aug. 11, 1862, m. o. June 20, 1865.
 Riggs J. N. e. Aug. 20, 1862, m. o. May 27, 1865.
 Renshaw A. e. Aug. 15, 1862, disd. March 10, 1863.
 Riley E. H. e. Oct. 6, 1864.
 Robinson W. B. e. Oct. 14, 1864.

Robinson H. B. e. Jan. 19, 1865.
 St. Mary M. e. Aug. 14, 1862, capt. at Lexington, Ky. Feb. 16, 1863, paroled Feb. 17.
 Schull W. C. Sergt. e. Aug. 15, 1862, taken prisr. at Columbia, Tenn. Nov. 30, 1864, paroled.
 Strouse S. e. Aug. 11, 1862, m. o. June 20, 1865.
 Sweeney M. e. Aug. 14, 1862, m. o. June 20, 1865.
 Smith C. E. e. Aug. 14, 1862, wd. at Philadelphia, Tenn. at Knoxville, Tenn. and near Atlanta, Ga.
 Shellhammer D. D. e. Aug. 4, 1862, wd. at Nick Jack Creek, Ga. m. o. June 20, 1865.
 Sievers J. e. Aug. 15, 1862, m. o. June 20, 1865.
 Stanover C. e. Aug. 20, 1862, m. o. June 20, 1865.
 Small J. A. e. Aug. 20, 1862, m. o. June 20, 1865.
 Soderstrom W. A. e. Sept. 22, '64, m. o. June 20, '65.
 Sneller J. e. Aug. 14, 1862, disd. by reason of wds. received at Knoxville, Tenn.
 Smith N. Corp. e. Aug. 14, 1862.
 Sanders W. e. March 22, 1865.
 Shoe P. e. Aug. 15, 1862, killed in action Atlanta, Ga, Aug. 6, 1864.
 Sprinkle H. e. Feb. 25, 1865, Died in Pittsburg, Pa. April 3, 1865.
 Summers W. e. Aug. 14, 1862, deserted.
 Taylor W. H. e. Aug. 15, 1862, deserted Aug. 1863.
 Taylor D. e. Aug. 14, 1862, wd. at Richmond, Ky. July 28, 1863, m. o. June 20, 1865.
 Taylor C. e. Jan. 12, 1865.
 Timmerman A. e. Aug. 13, 1862, killed in action near Atlanta, Ga, Aug. 6, 1864.
 Vanwinkle J. H. e. Aug. 11, 1862, m. o. June 20, '65.
 Vado S. e. Aug. 14, 1862, m. o. June 20, 1865.
 Weaver S. W. e. Aug. 14, 1862, paroled from 3d Sergt. to 2d Lieut. June 29, 1863, wd. at Bean's Station, Tenn. Dec. 14, 1863, m. o. June 20, '65.
 Whitt J. H. e. Aug. 15, 1862, m. o. June 20, 1865.
 Walz J. H. e. Aug. 1, 1862, wd. at Knoxville, Tenn. Nov. 18, 1863, m. o. June 20, 1865.
 Wood R. e. Sept. 22, 1864, m. o. June 20, 1865.
 Westley J. Capt. e. Aug. 15, 1862, resigned April 12, 1863, at Lexington, Ky.
 Wisce A. e. Oct. 14, 1864.
 Withrow J. W. e. March 22, 1865.
 Wilson T. M. e. Feb. 25, 1865.
 Williams S. e. Feb. 25, 1865.
 Withrow W.
 Whitted A. e. Aug. 15, 1862, died March 14, 1863.
 Wilson J. e. Aug. 14, 1862, died Dec. 25, 1862.

ONE HUNDRED AND TWENTY-FOURTH REGIMENT, I.V.I.

The One Hundred and Twenty-fourth Illinois Volunteer Infantry was organized at Camp Butler, Illinois, in September, 1862, by Col. Thomas J. Sloan, and was mustered Sept. 10, by Lieut. D. E. Cowgery; moved from Camp Butler Oct. 6, arriving at Jackson, Tennessee, on the 9th; was assigned to the 3d Brigade, 1st Division, 13th Army Corps. Moved to Lagrange Nov. 4. On the 28th drove the enemy across the Tallahatchie and advanced to Yocoma River. The Regiment was in 1st Brigade 3d Division, Brig. Gen. John A. Logan, commanding, and 17th Army Corps, Major Gen. James B. McPherson commanding. On Dec. 24, arrived at Tallahatchie River, and January 7, 1863, at Lagrange. Brigadier General J. N. Harle took command of the brigade on the 23d of February, 1863; moved down the river from Memphis to Lake Providence on March 15. Colonel Sloan took command of the brigade on the 17th; went into camp at Berry's Landing, April 18; moved to Milliken's Bend on the 25th; commenced the campaign against Vicksburg on the 30th; crossed the river, sixty miles below Vicksburg, and May 1st was engaged at Thomson's Hill. The 124th was engaged in the battles of Raymond, May 12th; at Jackson, 14th; at Champion Hills 16th, and during the entire siege of Vicksburg, including the charge on the fortifications May 22d, and assault on Fort Hill June 26th. During the latter part of the siege Brigadier General M. D. Leggett commanded the brigade; on the 31st of August, went on campaign to Monroe, Louisiana, Brigadier General John D. Stephenson commanding; Oct. 14th, on McPherson's campaign to Brownsville, and was in battle at that place, Oct. 16th and 17th; on Nov. 7, moved camp to Black River; on the 25th of November the regiments of the 1st brigade, viz.: 20th, 29th, 31st, 45th, and 124th Illinois, and 23d Indiana, engaged in a prize drill, the 31st excelling in drill, and the 124th in picket duty, etc. But at a subsequent contest for a prize banner, offered by Brigadier General Leggett, commanding the division, the 124th received the banner, inscribed, "Excelsior Regiment, 3d Division, 17th Army Corps," from the hands of Major General McPherson, for excelling in soldierly appearance, discipline and drill. On Feb. 3, 1864, commenced the raid to Meridian; on the 14th, had a severe skirmish with the enemy at Chunky Station; returned to Vicksburg March 4. On May 4, under Brigadier General McArthur, moved towards Benton and Yazoo City; was engaged at Benton on the 7th and 10th, and returned on the 21st. From July 1 to 9, the regiment moved with General Sherman on his Jackson campaign, and was engaged in the sharp fights at Jackson Cross Roads, July 5 and 7. From Oct. 14 to 26, was in campaign to White River and Memphis. Remained at Vicksburg on provost duty until Feb. 25, 1865, when the regiment moved to New Orleans and was assigned to 3d Brigade, Col. James A. Geddis, 8th Iowa, commanding, 3d Division, Brigadier General E. A. Carr, commanding, and the 16th Corps, Major General A. J. Smith commanding. On March 12, embarked for Mobile; moved to Dauphin Island and up Fish River, and commenced siege of Spanish Fort March 29. The regiment was the extreme left of the investing line, and with one-half deployed as skirmishers, drove the enemy within their fortifications. The brigade consisted of the 8th Iowa, 81st, 109th, and 124th Illinois; was engaged until the surrender of the fort. On the 13th of April, started for Montgomery; on July 17, 1865, started home for muster out. Arrived at Chicago, Ill., August 3, and was mustered out Aug. 15, 1865, by Capt. George W. Hill, U.S.A.

ROSTER OF THE REGIMENT.

Colonel, Thos. J. Sloan, commissioned Sept. 20, 1862. Dismissed Dec. 15, 1863, by court martial.
 Colonel, John H. Howe, commissioned Dec. 15, 1863. Promoted Brev. Colonel Jan. 23, 1865, and Brev. Brig. General March 13, 1865. Mustered out as Lieut. Colonel, Aug. 15, 1865.
 Lieut. Colonel, John H. Howe, commissioned Sept. 10, 1862. Promoted.
 Lieut. Colonel, Adin Mann, commissioned June 29, 1865. Mustered out Aug. 15, 1865.



L. H. Howe
DECEASED
LATE BRIG. GEN. U. S. V.

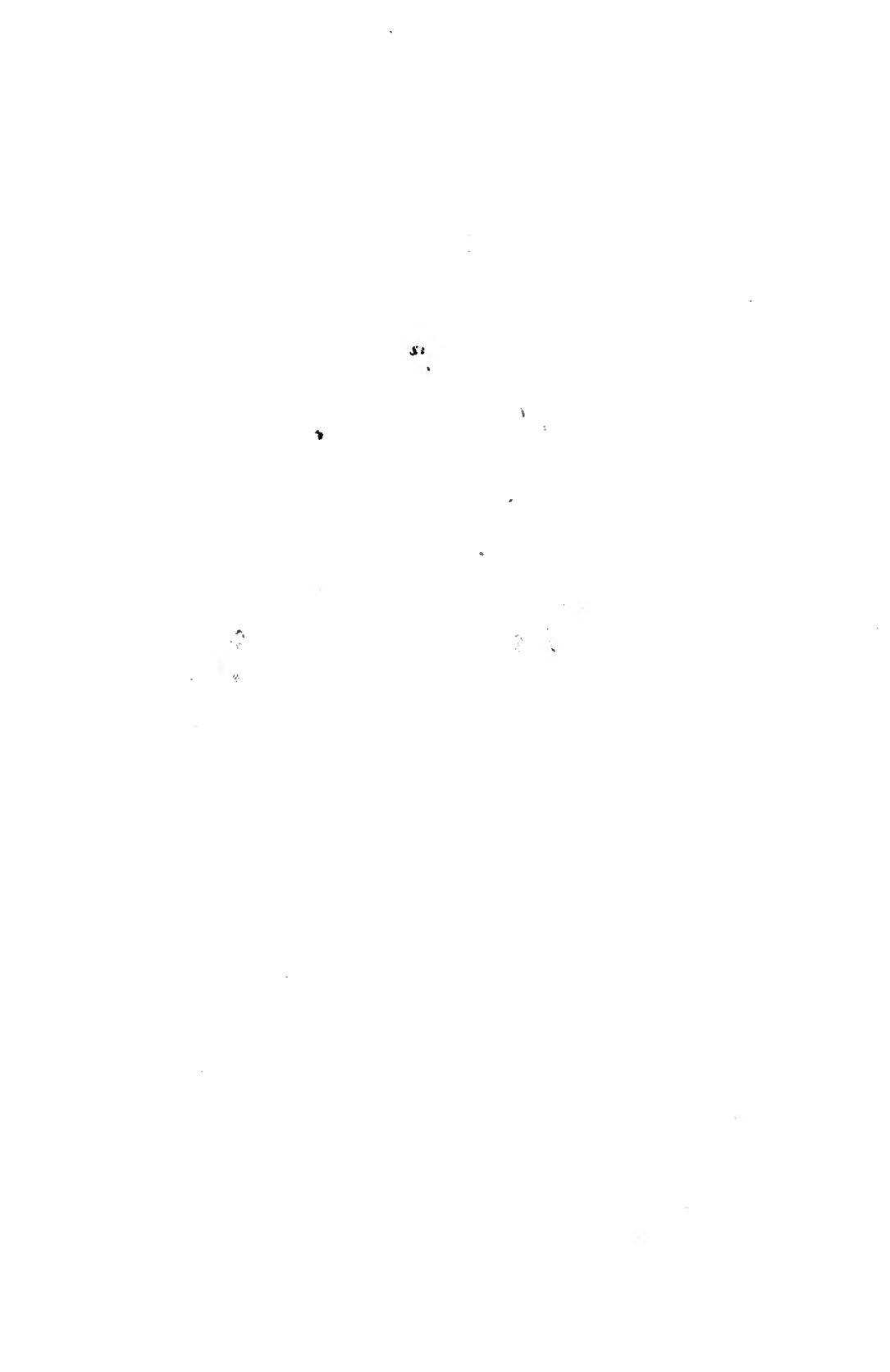

Major, Rufus P. Pattison, commissioned Sept. 10, 1862. Dismissed July 9, 1863, revoked Nov. 3, 1863.
 Major, Adin Mann, commissioned July 9, 1863. Promoted.
 Major, Henry L. Field, commissioned June 29, 1865. Mustered out as Captain, Aug. 15, 1865.
 Adjutant, William E. Smith, commissioned Sept. 2, 1862. Honorably discharged, May 15, 1865.
 Adjutant, James W. Whorton, commissioned July 26, 1865. Mustered out as Sergt. Major, Aug. 15, 1865.
 Quartermaster, Abner N. Reece, commissioned Sept. 1, 1862. Mustered out Aug. 15, 1865.
 Surgeons, Leland H. Angell, commissioned Oct. 4, 1862. Honorably discharged, June 1, 1864.
 Surgeon, James R. Kay, commissioned July 1, 1864. Mustered out, Aug. 15, 1865.
 First Assistant Surgeon, James R. Kay, commissioned Oct. 28, 1862. Promoted.
 Second Assistant Surgeon, John Jassoy, commissioned Jan. 14, 1863. Dishonorably dismissed Nov. 17, 1864.
 Chaplain, Horace B. Fossett, commissioned Sept. 10, 1862. Resigned July 1, 1863.
 Chaplain, Richard L. Howard, commissioned July 1, 1863. Mustered out Aug. 15, 1865.

Company A.—From Kewanee and Vicinity.

Captain, Ralph A. Tenney, commissioned Sept. 10, 1862, resigned July 9, 1863.
 Captain, E. C. Raymond, commissioned July 9, 1863, mustered out Aug. 15, 1865.
 First Lieut. J. A. Pratt, commissioned Sept. 10, 1862, killed June 26, 1863.
 First Lieut. E. C. Raymond, commissioned June 26, 1862, promoted.
 First Lieut. D. Ames Bigelow, commissioned July 9, 1863, mustered out Aug. 15, 1865.
 Second Lieut. E. C. Raymond, commissioned Sept. 10, 1862, promoted.
 Second Lieut. W. F. Dodge, commissioned July 9, 1863, mustered out Aug. 15, 1865.
 Adams D. C. e. Aug. 9, 1862, m. o. Aug. 15, 1865.
 Austin M. e. Feb. 27, 1864, transferred to 33d Regt. m. o. Nov. 24, 1865.
 Abney W. L. e. Aug. 9, 1862, m. o. Aug. 15, 1865.
 Ambrose M. e. Aug. 9, 1862, promoted to Comissy. Sergt. m. o. Aug. 15, 1865.
 Bigelow D. A. e. Aug. 9, 1862, prmtd. to 1st Lieut. m. o. Aug. 15, 1865.
 Brinton A. Sergt. e. Aug. 9, 1862, m. o. Aug. 15, '65.
 Boyles M. F. Sergt. e. Aug. 9, '62, m. o. Aug. 15, '65.
 Butterwick J. Corp. e. Aug. 9, 1862, wd. at Champion Hills, m. o. Aug. 15, 1865.
 Brace O. Corp. e. Aug. 9, 1862, wd. at Spanish Fort, Ala. April 1, 1865, m. o. Oct. 14, 1865.
 Blomberg W. e. Aug. 9, 1862, m. o. Aug. 15, 1865.
 Blevins J. M. e. Aug. 9, 1862, m. o. Aug. 15, 1865.
 Baker S. e. Aug. 9, 1862, m. o. Aug. 15, 1865.
 Blanchard R. e. Aug. 9, 1862, m. o. Aug. 15, 1865.
 Bloom J. J. e. Feb. 7, 1865.
 Banes J. F. e. Aug. 9, 1862, m. o. Aug. 15, 1865.
 Beck J. e. Aug. 9, 1862, disd. Dec. 5, 1863, at Vicksburg, Miss. on account of wounds.
 Baines J. S. e. Aug. 9, 1862, m. o. Aug. 15, 1865.
 Benoit P. e. Aug. 9, 1862, deserted July 1, 1863.
 Carr H. e. Aug. 9, 1862, m. o. Aug. 15, 1865.
 Champlin L. e. Feb. 24, 1864, transferred to 33d Inf. Cully Charles C. e. Aug. 9, 1862, m. o. May 31, 1865.
 Cook Isaac e. Aug. 9, 1862, m. o. June 5, 1865.
 Dodge W. F. e. Aug. 9, 1862, prmtd. to 2d Lieut.
 Deaton J. W. e. Aug. 9, 1862, deserted.
 Dunfield H. J. e. Aug. 9, 1862, m. o. May 25, 1865.
 Donnelly J. e. Aug. 9, 1862, disd. on account of wds. Davis G. A. e. Aug. 9, 1862, taken prisr. and paroled.
 Dexter H. e. Aug. 9, 1862, deserted.
 Elliott L. J. Sergt. e. Aug. 9, 1862.
 Elliott W. e. March 14, 1864, disd. for disability.
 Ford J. e. Aug. 9, 1862, m. o. Aug. 15, 1865.
 Funk O. e. Feb. 7, 1865.
 Ferris S. e. Feb. 7, 1865.
 Goodnow F. Corp. e. Aug. 9, 1862, m. o. Aug. 15, '65.
 Garrett J. Corp. e. Aug. 9, 1862, m. o. Aug. 15, '65.
 Good A. e. Aug. 9, 1862, disd. on account disability.
 Gardner S. A. e. Aug. 9, 1862, m. o. June 12, 1865.
 Gaudrich H. S. e. Aug. 9, 1862, died May 23, 1863.
 Anderson P. Corp. e. Aug. 9, 1862, m. o. Aug. 15, '65.
 Hipper J. e. Aug. 9, 1862, m. o. Aug. 15, 1865.
 Hooper J. e. Aug. 9, 1862, m. o. Aug. 15, 1865.
 Herrington C. S. e. Aug. 9, 1862, taken prisr. and paroled near Champion Hills, m. o. Aug. 15, '65.
 Herrington J. B. e. Aug. 9, 1862, m. o. Aug. 15, '65.
 Huse W. e. Aug. 9, 1862, m. o. June, 1865.
 Hawkes Moses A. e. Aug. 9, 1862, disd. Dec. 1863.
 Hills J. R. e. Aug. 9, 1862, disd. Aug. 1863.
 Hendricks D. e. Feb. 7, 1865, disd. Nov. 10, 1865.
 Hicks T. e. Feb. 7, 1865, m. o. Nov. 24, 1865.
 Hulsiger A. e. Feb. 27, 1865, m. o. Nov. 24, 1865.
 Hewitt J. e. Aug. 9, 1862, kld. March 30, 1865, at Spanish Fort, Ala.
 Johnson W. e. Aug. 9, 1862, died Oct. 8, 1863.
 Kent W. C. 1st Sergt. e. Aug. 9, '62, m. o. Aug. 5, '65.
 Knox J. M. e. Aug. 9, 1862, m. o. Aug. 5, 1865.
 Leycroft F. M. e. Aug. 9, 1862, m. o. Aug. 5, 1865.
 Lind A. e. Aug. 9, 1862, m. o. Aug. 5, 1865.
 Lester M. B. e. Aug. 9, 1862, m. o. Aug. 5, 1865.
 Ladren C. e. Aug. 9, 1862, disd. July 26, 1864.
 Lytle M. D. e. Feb. 7, 1865, m. o. Nov. 24, 1865.
 Leek L. e. Aug. 9, 1862, m. o. Nov. 24, 1865.
 Leech J. C. Corp. e. Aug. 9, 1862, died Sept. 23, '63.
 Lester G. W. e. Aug. 9, 1862, kld. April 12, 1865.
 Miles C. e. Aug. 9, 1862, m. o. Aug. 15, 1865.
 Messmore J. e. Aug. 9, 1862, m. o. Aug. 15, 1865.
 Mahesmith J. e. Aug. 9, 1862, m. o. Aug. 15, 1865.

Mehew A. e. Aug. 9, 1862, taken prisr. and paroled at Champion Hills, m. o. Aug. 15, 1865.
 Mehew B. e. Aug. 9, 1862, taken prisr. and paroled at Champion Hills, m. o. June 16, 1865.
 Mehew S. D. e. Aug. 9, 1862, disd. Aug. 11, 1863, on account of wounds, at Champion Hills, Miss.
 Mr Adams W. e. Aug. 9, 1862, disd. April 1, 1863.
 Moeroff W. e. Feb. 7, 1865, m. o. June 16, 1865.
 McGilliffard R. e. Feb. 18, 1864.
 Newton C. e. Aug. 9, 1862, m. o. Aug. 15, 1862.
 Norton F. E. e. Aug. 9, 1862, m. o. June 2, 1865.
 Oman H. e. Aug. 9, 1862, died Aug. 1, 1863.
 Pratt J. A. 1st Lieut. e. Aug. 9, 1862, kld. at siege of Vicksburg, June 26, 1863.
 Penney J. H. e. Aug. 9, 1862, m. o. June 2, 1865.
 Pease E. H. Sergt. e. Aug. 9, 1862, disd. March 8, '63.
 Pottorf J. Corp. e. Aug. 9, 1862, disd. May 30, 1865.
 Porter W. e. Aug. 9, 1862, disd. Oct. 19, 1865.
 Raymond E. H. Capt. e. Aug. 9, '62, m. o. Aug. 15, '65.
 Rentfrow H. Corp. e. Aug. 9, 1862, m. o. Aug. 15, '65.
 Rankin H. e. Feb. 7, 1865, m. o. Nov. 24, 1865.
 Schoonover A. e. Aug. 9, 1862, taken prisr. and reported to have died in Rebel Hospital, Shreveport, La. March, 1864.
 Sanford G. e. Aug. 9, 1862, died of wounds.
 Stratum H. e. Aug. 9, 1862, died Oct. 30, 1862.
 Stone J. Sergt. e. Aug. 9, 1862, m. o. Aug. 15, 1865.
 Sloenn S. R. Corp. e. Aug. 9, 1862, disd. Feb. 5, '63.
 Sayles A. S. Corp. e. Aug. 9, 1862, wd. at Vicksburg, taken prisr. at Canton, Miss. m. o. June 25, 1865.
 Sloenn G. W. e. Feb. 7, 1865, m. o. Nov. 24, 1865.
 Sloenn W. e. Feb. 7, 1865, m. o. Nov. 24, 1865.
 Sloenn G. P. e. Aug. 9, 1862, m. o. Aug. 15, 1865.
 Sadler J. e. Aug. 9, 1862, wd. at Raymond, and again near Clinton, Miss., taken prisr. at Champion Hills, m. o. Aug. 10, 1865.
 Sykes T. P. Corp. e. Aug. 9, '62, m. o. Aug. 10, '65.
 Steele W. M. Corp. e. Aug. 9, 1862, died Aug. 7, '63.
 Stoner W. e. Aug. 9, 1862, disd. Feb. 19, 1865.
 Smith Asa, Corp. e. Aug. 9, 1862, died April 19, '65.
 Shires H. e. Aug. 9, 1862, disd. Oct. 22, 1863, by reason of wds. received at Champion Hills.
 Sloenn E. R. e. Feb. 7, 1865, m. o. June 16, 1865.
 Stuart N. B. e. Aug. 9, 1862.
 Thayer C. e. Aug. 9, 1862, m. o. Aug. 15, 1865.
 Thompson H. e. Aug. 9, 1862, m. o. Aug. 15, '65.
 Tunnell H. G. e. Aug. 9, 1862, m. o. May 13, 1865.
 Tunnell H. J. F. e. Feb. 7, 1865, m. o. Nov. 24, 1864.
 Thonmett J. M. e. Feb. 1, 1865, died Oct. 11, 1865.
 Thrasher E. e. Feb. 27, 1865, m. o. Nov. 24, 1864.
 Test J. Corp. e. Aug. 9, 1862, died Sept. 8, 1863.
 Thomas T. e. Aug. 9, 1862, died July 11, 1864.
 Townsend A. e. Aug. 9, 1862, deserted July 15, '63.
 Vining J. e. Aug. 9, 1862, m. o. Aug. 15, 1865.
 Vandere C. H. e. Aug. 9, 1862, m. o. June 5, 1865.
 Vail H. e. Feb. 7, 1865, m. o. Nov. 24, 1865.
 Williams R. G. e. Aug. 9, 1862, m. o. Aug. 15, 1865.
 Wood A. L. e. Aug. 9, 1862, m. o. Aug. 15, 1865.
 Wilson C. N. e. Aug. 9, 1862, m. o. Aug. 15, 1865.
 Wickliff G. e. Aug. 9, 1862, m. o. Aug. 15, 1865.
 Winters H. e. Aug. 9, 1862, m. o. July 22, 1865.
 Winn J. C. e. Aug. 9, 1862, wd. at Vicksburg.
 Winn C. e. Aug. 9, 1862, died March 27, 1863.
 Worden H. C. Corp. e. Aug. 9, '62, died Aug. 13, '64.
 Wilson W. H. e. Feb. 7, 1865, kld. March 30, 1865, at Spanish Fort, Ala.
 Whiffen T. e. Feb. 7, 1865, m. o. Nov. 24, 1865.
 Watson R. e. Feb. 7, 1865, disd. July 15, 1865.
 Young C. W. e. Aug. 9, 1862, disd. May 30, 1865.

Company F.—From Kewanee.

Captain M. B. Potter, commissioned Sept. 10, 1862. Resigned Aug. 7, 1863.
 Captain, W. C. Pratt, commissioned Aug. 7, 1863. Mustered out Aug. 15, 1865.
 First Lieut. N. H. Pratt, commissioned Sept. 10, 1862. Promoted.
 First Lieut. E. W. Taylor, commissioned Aug. 7, 1863. Mustered out Aug. 15, 1865.
 Second Lieut. E. W. Taylor, commissioned Sept. 10, 1862. Promoted.
 Second Lieut. E. R. Breckons, commissioned Aug. 7, 1863. Mustered out Aug. 15, 1865.
 Austin E. Sergt. e. Aug. 10, 1862, m. o. Aug. 15, '65.
 Allard N. e. Aug. 10, 1862, m. o. Aug. 15, 1865.
 Allard S. S. e. Aug. 10, 1862, died Dec. 31, 1864.

Adams J. H. e. May 31, 1861.
 Ankel H. e. Oct. 1, 1864.
 Allbee J. e. Oct. 1, 1864.
 Atkins J. W. e. Aug. 15, 1862, died Oct. 11, 1862.
 Atkins E. L. e. Aug. 11, 1862, died at Vicksburg, Miss. Oct. 7, 1863.
 Adams S. F. e. Aug. 14, 1862, kld. in action April 3, 1865, at Spanish Fort, Ala.
 Breckons E. K. 2d Lieut. e. Aug. 14, 1862, prmt'd. 2d Lieut. Dec. 31, 1864, m.o. Aug. 15, 1865.
 Brown G. Corpl. e. Aug. 12, 1862, m.o. Aug. 15, '65.
 Bennett C. Aug. 11, 1862, m.o. Aug. 15, 1865.
 Beeman D. Aug. 11, 1862, m.o. Aug. 15, 1865.
 Blanchard H. e. Aug. 9, 1862, m.o. Aug. 15, 1865.
 Boden J. e. Aug. 14, 1862, disd. Aug. 21, 1863.
 Reatty J. M. e. Oct. 4, 1864.
 Cherry E. H. Corpl. e. Aug. 11, 1862.
 Carson A. H. Corpl. e. Aug. 11, 1862.
 Carson J. H. Corpl. e. Aug. 11, 1862, m.o. Aug. 1865.
 Charles J. e. Aug. 9, 1862, m.o. Aug. 15, 1865.
 Convey W. e. Aug. 9, 1862, m.o. Aug. 15, 1865.
 Carson T. D. e. Aug. 11, 1862, m.o. June 3, 1865.
 Coon J. e. Aug. 13, 1862, m.o. Aug. 15, 1865.
 Clark W. G. e. Aug. 9, 1862, m.o. Aug. 15, 1865.
 Custer T. M. e. Aug. 6, 1862.
 Conoway A. e. Oct. 4, 1864.
 Carson W. H. e. Feb. 6, 1865.
 Copper W. e. Aug. 11, 1862, died in Champion Hills, Miss. May 23, 1863, of wds. rec'd in action.
 Demar J. e. Aug. 15, 1862.
 Doughman T. e. Aug. 12, 1862, died Oct. 31, 1862.
 Dustin W. Corpl. e. Aug. 14, 1862, died Oct. 8, 1864.
 Eagle J. e. Aug. 13, 1862, died Aug. 1863.
 Emory J. e. Aug. 15, 1862, m.o. May 17, 1865.
 Flint J. L. Sergt. e. Aug. 11, 1862, m.o. Aug. 29, '65.
 Flemming T. muslin. e. Aug. 14, 1862.
 Fell W. A. e. Feb. 11, 1864, m.o. Oct. 14, 1865.
 Green G. S. Sergt. e. Aug. 11, 1862, m.o. Aug. 15, '65.
 Goewey J. T. e. Aug. 11, 1862, disd. Oct. 6, 1863.
 Gally A. e. March 29, 1864, m.o. Nov. 24, 1865.
 Hinkle T. E. Corpl. e. Aug. 10, '62, m.o. Aug. 15, '65.
 Herbeiter P. e. Aug. 11, 1862, m.o. Aug. 15, 1865.
 Hudson H. e. Aug. 15, 1862, m.o. Aug. 15, 1865.
 Harrison C. e. Aug. 14, 1862, m.o. Aug. 15, 1865.
 Haney J. e. Aug. 15, 1862, disd. March 24, 1863.
 Hedges S. e. March 2, 1864, m.o. Nov. 24, 1865.
 Hickson A. J. e. March 31, 1864, m.o. Sept. 25, 1865.
 Hall W. e. Feb. 7, 1865, m.o. Nov. 24, 1865.
 Johnson Ottili. e. Aug. 11, 1862, m.o. Aug. 15, '65.
 Jarman S. T. e. Aug. 11, 1862, m.o. Aug. 15, 1865.
 Jarman G. S. e. Aug. 11, 1862, disd. Aug. 6, 1863.
 Johnson L. e. Aug. 12, 1862, disd. March 24, 1863.
 Jones J. M. e. March 11, 1864, m.o. Nov. 24, 1865.
 Jones S. e. Feb. 15, 1864, m.o. Nov. 24, 1865.
 Kemplin L. e. Feb. 27, 1865, m.o. Nov. 24, 1865.
 Karnes A. e. Aug. 11, 1862, died Aug. 19, 1863.
 Lowrith W. H. 1863.
 Leech D. J. e. Aug. 11, 1862, m.o. Aug. 15, 1865.
 Lardon L. E. e. Aug. 11, 1862, disd. July 13, 1865.
 Lehman J. e. March 22, 1864.
 Lykes S. M. Corpl. e. Aug. 12, 1862, died Sept. 1864.
 Mitchellson J. Sergt. e. Aug. 9, 1862.
 Mulligan J. Sergt. e. Aug. 14, 1862, m.o. Aug. 15, '65.
 Merrill H. W. Corpl. e. July 14, 1862, m.o. Aug. 15, '65.
 Magee D. e. Aug. 11, 1862, m.o. Aug. 15, 1865.
 McPherson W. e. Aug. 10, 1862, m.o. Aug. 15, 1865.
 Munshaw J. B. e. Aug. 10, 1862, m.o. Aug. 15, 1865.
 McBride S. C. e. Aug. 14, 1862, m.o. May 31, 1865.
 Moore R. e. Aug. 14, 1862, disd. April 15, 1863.
 Martin R. e. Aug. 11, 1862, disd. July 31, 1863.
 Moffatt J. L. e. Feb. 7, 1865, m.o. June 5, 1865.
 Murry T. e. Feb. 12, 1864, m.o. June 15, 1865.
 Mettlen J. under cook, e. Nov. 1, 1863.
 McElhand J. e. Oct. 4, 1864.
 Matthews J. P. e. Aug. 9, 1862, died at Vicksburg, Miss. July 11, 1863, of wds. rec'd in action.
 Morris D. e. Aug. 11, 1862, died July 3, 1863.
 Nye J. A. e. Aug. 11, 1862, Reg. Q. M. Sergt. from Oct. 31, 1862 to Nov. 1, 1864, m.o. May 17, 1865.
 Nehring A. e. Oct. 1, 1864.
 Oneal W. e. Aug. 12, 1862, m.o. Aug. 15, 1865.
 Oliver L. e. Aug. 11, 1862, m.o. Aug. 15, 1865.
 Oliver E. W. e. Aug. 12, 1862, m.o. Aug. 15, 1865.
 Oliver S. e. Aug. 11, 1862, died Nov. 15, 1862.
 Oliver L. e. Aug. 11, 1862, m.o. Aug. 15, 1865.
 Oliver J. e. Aug. 11, 1862, died Aug. 3, 1863.
 Price J. e. Aug. 11, 1862, m.o. Aug. 15, 1865.
 Potter M. A. Capt. e. Aug. 10, 1862, res. Aug. 7, 1863.
 Pratt N. H. Capt. e. Aug. 10, 1862, prmt'd. from 1st Lieut. to Capt. Nov. 9, 1863, m.o. Aug. 15, 1865.
 Pratt J. B. Corpl. e. Aug. 11, 1862, died Nov. 7, 1863.
 Peck C. e. Aug. 14, 1862, m.o. Aug. 15, 1865.
 Porter J. Corpl. e. Aug. 11, 1862, m.o. May 30, 1865.
 Pyle J. C. e. Aug. 11, 1862, died Oct. 16, 1862.
 Puleston J. 1st Lieut. e. Aug. 11, 1862, kld. in action June 2, 1863, at siege of Vicksburg.
 Rule T. W. e. Feb. 11, 1864, disd. July 14, 1865.
 Steinbaugh F. Corpl. e. Aug. 9, 1862.
 Stutz F. W. e. Aug. 11, 1862, m.o. Aug. 15, 1865.
 Sweet S. e. Aug. 15, 1862, m.o. July 25, 1865.
 Sloan H. L. e. Aug. 15, 1862, disd. Feb. 25, 1863.
 Sloan W. E. Corpl. e. Aug. 11, '62, m.o. Aug. 15, '65.
 Shipley J. e. Aug. 10, 1862, disd. Aug. 1863.
 Sloan H. H. Corpl. e. Aug. 15, '62, disd. March 4, '64.
 Smith J. W. e. Aug. 7, 1862.
 Shipley I. C. e. Feb. 29, 1864, m.o. Nov. 24, 1865.
 Sackrider J. C. e. May 31, 1864, m.o. Sept. 25, 1865.
 Smith J. C. e. Aug. 11, 1862, died Aug. 7, 1863.
 Sloan J. H. e. March 26, 1864, died July 2, 1864.
 Shipley J. under cook, e. Nov. 1, 1863, m.o. Aug. 15, '65.
 Taylor J. e. Aug. 12, 1862, died Nov. 19, 1862.
 Turnbull A. e. Feb. 11, 1864, m.o. Nov. 24, 1865.
 Taylor R. under cook, e. Nov. 1, 1863.
 Tibbs E. under cook, e. July 8, '64, m.o. Aug. 16, '65.
 Taylor E. W. 1st Lieut. e. Aug. 9, 1862, prmt'd. 1st Lieut. Nov. 14, 1863, m.o. Aug. 15, 1865.
 Valli C. Corpl. e. Aug. 9, 1862, m.o. Aug. 15, 1865.
 Willard W. e. Aug. 11, 1862, m.o. Aug. 15, 1865.
 Wonders G. e. Aug. 14, 1862, m.o. June 21, 1865.
 Wonders R. e. Aug. 14, 1862, m.o. Aug. 15, 1865.
 Wehman E. e. Aug. 9, 1862, disd. May 28, 1864.
 Wort P. e. Aug. 9, 1862, disd. Sept. 16, 1864.
 Wonders J. e. March 29, 1864, m.o. Nov. 24, 1865.
 W. Corpl. e. Aug. 11, 1862, m.o. Aug. 15, 1865.
 Wilson W. S. e. March 29, 1864, m.o. Nov. 24, 1865.
 Wilkins J. e. Feb. 12, 1864, m.o. Nov. 24, 1865.
 Walton A. e. Aug. 11, 1862, died Oct. 5, 1862.
 Whalley J. H. e. Aug. 6, 1862, died April 4, 1863.
 Wehr A. e. Aug. 11, 1862, died Sept. 4, 1863.
 Warrmouth W. e. Feb. 15, 1864, disd. Feb. 5, 1865.
 York J. H. e. Aug. 14, 1862, m.o. Nov. 24, 1865.
 Zumburn J. H. e. Feb. 22, 1864, m.o. Nov. 24, 1865.
 Zumburn C. L. e. Feb. 15, 1865, m.o. Nov. 24, 1865.
 Zary J. e. Feb. 27, 1865, m.o. Nov. 24, 1865.

NINTH REGIMENT I. V. C.

Companies B and C were organized at Geneseo, and Company H at Kewanee, September 10, 1861; mustered into service at Chicago, Ill., September 19, 1861; left for St. Louis, Mo., February 18, 1862; left for Pilot Knob, February 26, 1862; left Pilot Knob, March 6, for Jacksonport, Arkansas; arrived there May 4, 1862; skirmish at Cotton Plant, May 15; E. D. Jenkins killed. June 3, shelled out of camp by gun boat. Skirmish at Waddell's Farm, Arkansas, June 15. Left Jacksonport for Helena, June 27. Fight in canebrake June 27. Arrived at Helena, July 14, 1862. Scattered and dispersed. July 27, went into Mississippi on raid, with General Washburne; had a skirmish at Oakland, Mississippi. Was in General Gorman's expedition up White River, January, 1863. Left Helena, April 7, 1863, for Memphis, Tennessee. Went to Germantown, April 13. Skirmish at Cochran's Cross Roads, Mississippi, May 15. In August went on a scout to Grenada, Mississippi. August 30, went to La Grange, Tennessee. Skirmish at Cold Water, September 25. Fight at Salem, October 6, 1863. Fight at Wyatt, Miss., Oct. 15, 1863. Moved to Corinth, Miss., October 28, 1863. Moved to Collierville, Tenn., Nov. 10. Skirmish at Samburg, December 4, 1863. Battle of Moscow, Dec. 6. Skirmish at Helena, Jan. 14, 1864. On Smith and Grissom's expedition, Feb. 11, 1864. Skirmish at Lawrenceburg, Tenn., Feb. 22, 1864. Re-enlisted in March, and went home on furlough. Returned to Memphis, April 30, 1864. Went on A. J. Smith's expedition to Tupelo, and had battles on the 14th and 15th July, 1864. Battle at Hurricane Creek, Aug. 13, 1864. Skirmish at Shoal Creek, Ala., Nov. 6, 1864. Had skirmishes daily until Nov. 22, when they were engaged in the battle of Lawrenceburg. Battle of Campbellsville, Nov. 24; Franklin, Nov. 29. Stormed the first three redoubts on right of A. J. Smith's corps, at the battle of Nashville, Dec. 15 and 16, 1864. Followed Hood, and skirmished daily with his rear guard, until he crossed the Tennessee River. Went into camp at Gravelly Springs, Ala., Jan. 14, 1865. Went to Eastport, Miss., Feb. 10, 1865. Went to Corinth, Miss., July 22. Went to Iuka, July 30. Left Iuka, July 4, and moved to Decatur, Ala., a distance of seventy-five miles, in five days. Left Decatur, July 19, for Montgomery, left Montgomery, and remained at Gainesville, Ala., until Sept. 29, when regiment went to Tuscaloosa, and was employed as couriers from Tuscaloosa to Marion. Received orders to be mustered out, Oct. 25, and were mustered out at Selma, Ala., Oct. 31, 1865.

FIELD OFFICERS FROM HENRY COUNTY.

Lieut. Colonel H. J. Humphrey, commissioned Jan. 15, 1863. Resigned, Jan. 4, 1864.
 Lieut. Colonel Anthony K. Mock, commissioned Dec. 5, 1864. Mustered out Oct. 31, 1865.
 Major H. J. Humphrey, commissioned Sept. 25, 1861. Promoted.

Major L. D. Bishop, commissioned Jan. 15, 1863. Term expired.

Major A. R. Mock, commissioned Sept. 23, 1864. Promoted.

Quartermaster E. A. Davenport, commissioned April 8, 1863. Mustered out Oct. 31, 1865.

Company B.—From Genesee.

Captain H. J. Humphrey, comd. Sept. 19, 1861. Promoted.

Captain T. W. O. Broffett, comd. Sept. 25, 1861.

Resigned Jan. 16, 1863.

Captain Ransom Harrington, comd. Jan. 16, 1863.

Resigned April 9, 1863.

Captain A. R. Mock, comd. April 9, 1863. Promoted.

Captain T. J. McNair, comd. Sept. 23, 1864. Mustered out Oct. 31, 1865.

First Lieut. T. W. O. Broffett, comd. Sept. 9, 1861.

Promoted.

First Lieut. R. Harrington, comd. Sept. 25, 1861.

Promoted.

First Lieut. C. P. Manville, comd. Jan. 17, 1863.

Term expired Oct. 11, 1865.

First Lieut. Thos. J. McNair, comd. March 13, 1865.

Promoted.

First Lieut. J. C. Killmer, comd. March 28, 1865.

Mustered out Oct. 31, 1865.

Second Lieut. R. Harrington, comd. Sept. 19, 1861.

Promoted.

Second Lieut. A. R. Zinzle, comd. Sept. 25, 1861.

Term expired Sept. 30, 1864.

Second Lieut. J. T. Snowwater, comd. March 28, 1865. Mustered out Oct. 31, 1865.

Anderson A. E. Sergt. e. Sept. 1, 1861, disd. Feb. 27, 1863.

Anderson D. e. Jan. 24, 1865, m. o. Oct. 31, 1865.

Ayers E. D. e. Sept. 1, 1861.

Bartlett D. C. e. Sept. 1, 1861, died Oct. 29, 1862.

Booth A. H. Corp. e. March 3, 1864, left regt. sick June 9, 1865.

Bennett T. e. Sept. 1, 1861.

Booth A. L. e. Jan. 8, 1865.

Badcock J. Sergt. e. Sept. 1, 1861, rejected.

Boardwell A. C. Farrier, died Jan. 15, 1862.

Boardman B. disd. minor.

Cleavenger M. Sergt. e. Jan. 1, 1864.

Cleavenger J. W. Sergt. e. Sept. 19, 1861, dropped from the rolls Jan. 25, 1862, re-enlisted Feb. 26, 1864.

Campbell L. e. Sept. 19, 1861, rejected, minor.

Charleson C. e. Jan. 24, 1865, disd.

Comstock E. G. Corp. e. Sept. 1, 1861.

Colbert A. disd. Feb. 18, 1862.

Conrad E. e. Sept. 28, 1864, m. o. Oct. 13, 1865.

Danielson G. Corp. e. March 26, 1864.

Davis C. B. disd. Feb. 18, 1862.

Dunbar H. e. Oct. 1, 1861, m. o. Sept. 20, 1864.

Decker J. B. e. Oct. 6, 1861.

Edgerton G. e. Sept. 28, 1864, m. o. Oct. 13, 1865.

Elliott S. e. Sept. 1, 1861.

Fries M. Sergt. e. Sept. 19, 1861.

Fornalls W. W. e. Sept. 5, 1861.

Fones J. e. Dec. 1, 1861.

Frank H. e. Jan. 24, 1865.

Faucett T. e. Sept. 1, 1861, capt'd. at Florence, Nov. 19, '64, died Jan. 13, '65, in Cahawba prison, Ga.

Fisher H. K. Corp. e. Sept. 1, 1861.

Fones J. e. Sept. 1, 1861, m. o. Sept. 20, 1864.

Fohey J. e. Sept. 1, 1861.

Gibbs C. N. rejected at Chicago, Dec. 27, 1861, being a minor, re-enlistd. in Co. G, 13th Ill. Cav. died Oct. 10, 1862.

Gregory A. M. Sergt. e. Sept. 1, 1861, died March 29, 1863.

Harrington R. Capt. e. Sept. 1, 1861.

Hart J. Sergt. e. Sept. 7, 1861, m. o. Sept. 22, 1864.

Hart W. Sergt. e. Sept. 7, 1861, m. o. Sept. 22, 1864.

Hill H. C. e. Sept. 1, 1861, m. o. Sept. 22, 1864.

Hardisty H. Sergt. e. Sept. 1, 1861, wd. at Peonaton, Tenn. July 13, 1864.

Hubbard D. S. e. Sept. 1, 1861.

Houghton G. B. Sergt. disd. Oct. 13, 1862.

Hickson J. e. Jan. 24, 1864.

Hodgett J. e. Jan. 18, 1865.

Hazet E. deserted Jan. 18, 1862.

Ireland H. C. e. Dec. 1, 1861.

Jacobs J. G. died Aug. 4, 1862, at Helena, Ark.

Jacobs O. died Aug. 23, 1862, at Helena, Ark.

Kessler W. H. H. Sergt. e. Sept. 1, 1861, taken prisoner Nov. 19, 1864, at Shoal Creek, Tenn. m. o. by telegram from War Dept.

Kirkpatrick J. H. e. Sept. 22, 1864, m. o. July 4, '65.

Kilmer J. C.

Kiekner J. M. 1st Sergt. e. Sept. 1, 1861, promoted.

Lanson F. Sergt. e. Sept. 1, 1861.

Sasalle A. Bugler, e. Sept. 1, 1861.

LaSalle G. Sergt. e. Dec. 1, 1861, m. o. Dec. 12, '64.

McNair T. J. e. Sept. 1, 1861, promoted Capt.

McChesney R. Sergt. e. Sept. 1, 1861.

McCartney F. Sergt. e. Sept. 1, 1861, wd. Dec. 4, '63, at Moscow, Tenn.

Manville R. H. e. Feb. 28, 1865.

Miller R. e. Dec. 31, 1863, capt'd. at Shoal Creek, Ala. Nov. 19, 1864, paroled.

Mock A. R. e. Sept. 10, 1861.

Morris T. Sergt. died at Camp Douglas, Jan. 22, '62.

Morrow J. S. 1st Sergt. e. Sept. 1, 1861.

Morrow S. Sergt. e. Sept. 1, 1861, m. o. Sept. 22, '64.

Munson S. P. e. Sept. 1, 1861.

Manville S. W. e. Sept. 1, 1861.

Morrow T. e. Sept. 1, 1861, m. o. Sept. 22, 1864.

Manville C. P. e. Sept. 1, 1861, promoted 1st Lieut.

Maslin J. B. Corp. disd. Feb. 18, 1862.

Manville F. W. e. Sept. 1, 1861, disd. Dec. 25, 1862.

Morey E. disd. March 16, 1862.

Newton F. R. disd. Feb. 17, 1862.

Power W. A. e. Sept. 19, 1861, promoted Adj't. wd.

In shoulder, m. o. Oct. 31, 1865, at Selma.

Parker J. W. e. Jan. 24, 1865.

Parker F. e. Jan. 15, 1862, m. o. Feb. 27, 1865.

Richmond E. A. e. Sept. 1, 1861.

Ronse O. C. e. Sept. 1, 1861, deserted Feb. 15, 1863.

Rodgers S. L. Corp. e. March 25, 1864.

Renshaw F. disd. Sept. 16, 1862.

Rice L. e. Sept. 1, 1861, m. o. Sept. 23, 1864.

Randolph W. disd. Sept. 19, 1862.

Showalter J. T. e. Sept. 5, 1868, promoted 2d Lieut.

Smith C. E. Corp. e. Feb. 29, 1864.

Smith G. e. March 31, 1864.

Sackerson J. P. e. Feb. 20, 1864.

Sedgley A. A. Corp. e. Sept. 11, 1861.

Smith W. e. Sept. 28, 1864, m. o. July 4, 1865.

Smith R. B. Corp. e. Sept. 28, 1864.

Scroggins G. W. e. Sept. 28, 1864, m. o. Oct. 13, '65.

Smith J. S. e. Sept. 29, 1864, m. o. Oct. 13, 1865.

Swiger C. disd.

Stork D. T. disd. Aug. 25, 1862.

Slater L. F. Corp. disd. Nov. 8, 1862.

Thinnerman J. 1st Sergt. e. Sept. 1, 1861.

Thinnerman R. Bugler, e. Sept. 1, 1861.

Thinnerman S. F. e. March 20, 1864.

Thompson W. B. Corp. e. Sept. 5, 1861.

Underwood J. K. e. Sept. 1, 1861.

Willson J. W. e. Sept. 1, 1861, went home sick, and did not return.

Walker W. E. e. Sept. 1, 1861.

Ward C. H. disd. Jan. 1, 1862.

Wilson A. disd. Feb. 18, 1862.

Withrow W. Corp. disd. Sept. 19, 1862.

Ward J. H. disd. Aug. 22, 1862.

Young H. e. Sept. 1, 1861.

Company C.—From Genesee.

Captain John S. Buckle, commissioned Sept. 19, 1861, resigned April 2, 1862.

Captain C. W. Blakemore, commissioned April 2, 1862, resigned Sept. 27, 1862.

Captain F. H. McArthur, commissioned Sept. 27, 1862, term expired Nov. 15, 1864.

Captain S. A. Davidson, commissioned March 28, 1865, m. o. Oct. 31, 1865.

First Lieut. C. W. Blakemore, commissioned Sept. 19, 1861, promoted.

First Lieut. J. W. Brackett, commissioned April 8, 1862, transferred to Commissary.

First Lieut. A. R. Mock, commissioned Oct. 1, 1862, promoted to Captain Company B.

First Lieut. C. R. Marshall, commissioned April 8, 1863, resigned April 20, 1864.

First Lieut. S. A. Davidson, commissioned April 20, 1864, promoted.

First Lieut. Stephen Pettys, commissioned March 28, 1865, m. o. Oct. 31, 1865.

Second Lieut. F. A. McArthur, commissioned Sept. 19, 1861, promoted.

Second Lieut. C. M. Marshall, commissioned Oct. 1, 1862, promoted.

Second Lieut. S. A. Davidson, commissioned April 8, 1863, promoted.

Second Lieut. F. W. Harding, commissioned March 28, 1865, m. o. Oct. 31, 1865.

Harding F. W. e. Sept. 8, 1861, m. o. Oct. 31, 1865, promoted to 2d Lieut.

Aldridge Samuel J. Sergt. m. o. Sept. 19, 1864.

Bracken James S. Sergt. m. o. Sept. 19, 1864.

Bushnell William H. 1st Sergt. e. Sept. 10, 1861, wd. at Guntown, Miss., June 10, 1864.

Becker H. Quartermaster Sergt. m. o. Oct. 31, 1865.

Colbert John. Sergt. m. o. Sept. 19, 1864.

Cook Edwin B. Sergt. m. o. Oct. 31, 1865.

Daily Charles. Sergt. disd. May 13, 1863.

Gephart George. Sergt.

Hoffman John. Comsy. Sergt. m. o. Oct. 31, 1865.

Loring Joseph E. F. Sergt. disd. Nov. 1862.

Munson Benj. P. Sergt. e. Jan. 5, '64, m. o. Oct. 31, 1865, slightly wd. in right hand at Campbells-ville.

Mapes Alexander H. 1st Sergt. e. Sept. 10, 1861, died Sept. 7, 1864, of wounds received in battles against Gen. Forrest's forces at Hurricane Creek.

Mastell Thomas A. 1st Sergt. kld. in battle of Campbellsville, Nov. 24, 1864.
 Nelsner Henry V. 1st Sergt. m. o. Sept. 19, 1864.
 Peyton Jacob M. 1st Sergt. m. o. Sept. 19, 1864.
 Root Jared W. 1st Sergt. m. o. Oct. 31, 1865.
 Weld Theodore A. Sergt. died.
 Anderson Edwin A. Corp. m. o. Oct. 31, 1865.
 Anderson Paul, m. o. Oct. 31, 1865.
 Bernehan Augustus S. Corp. disd.
 Basher Herman, Corp. m. o. Oct. 31, 1865.
 Bickles Henry, m. o. Oct. 31, 1865.
 Bryson William P. m. o. Oct. 31, 1865.
 Lasher Theodore, Corp. m. o. Oct. 31, 1865.
 Linscott Shepherd, Corp. m. o. Oct. 31, 1865.
 Mapes John B. Corp. e. Jan. 1863, m. o. Oct. 31, '65.
 Morgan Judson, Corp. disd.
 Pierce Munson, Corp. disd.
 Thompson Andrew T. Corp. e. March 1, 1864, m. o. Oct. 31, 1865.
 Vogus Francis, Corp. m. o. Oct. 31, 1865.
 Vincent Gilbert M. disd.
 Woodward Frank, Corp.
 Waterman David, Corp. e. Sept. 10, 1861, disd.
 Atwater Eli B. e. Sept. 10, '61, m. o. Nov. 14, '62.
 Barton John, deserter.
 Burton Marcus, m. o. Sept. 19, 1864.
 Benedict Stephen.
 Bristol Michael.
 Boyd George J. m. o. Oct. 31, 1865.
 Cushman Alden G. m. o. Oct. 31, 1865.
 Cushman Clement, m. o. Oct. 31, 1865.
 Culbert Alexander A. m. o. Oct. 31, 1865.
 Crandall Albert A. m. o. Sept. 19, 1864.
 Cherry Lawrence, m. o. Sept. 19, 1864.
 Crozier William S. m. o. Sept. 19, 1864.
 Cooper Michael, m. o. Oct. 31, 1864.
 Crummette George, taken prisr. near Germantown, Tenn., escaped from Andersonville, and was killed by bloodhounds and musket blows.
 Cederberg Andrew, e. Sept. 1, '61, m. o. Sept. 23, '64.
 Dow Albert, m. o. Oct. 31, 1865.
 Dolquist John.
 Dennis William H. m. o. Oct. 31, 1864.
 Davison John L. m. o. May 31, 1865.
 Downing Simon B. died Aug. 24, 1864, of wounds.
 Fransen Charles W. e. March 1, '65, m. o. Oct. 31, '65.
 Farber Abram.
 Gee John G. m. o. Oct. 31, 1865.
 Gephardt John.
 Hoste Bruno, m. o. Oct. 31, 1865.
 Heltzel Martin, m. o. Oct. 31, 1865.
 Henniger George, m. o. Oct. 31, 1865.
 Henninger James F. m. o. Oct. 31, 1865.
 Hill Thomas, m. o. Oct. 31, 1865.
 Hoffbrook George O. m. o. Oct. 31, 1865.
 Hetzel Tobias, m. o. Sept. 19, 1864.
 Harding Arnott F. m. o. Sept. 19, 1864.
 Hall Harry B. deserter.
 Jenkins Elger B. killed in battle.
 Kopelschki Henry, m. o. Oct. 31, 1865.
 King Adolph, e. March 1, '65, m. o. Oct. 31, '65.
 King Absalom J. e. March 1, '65, m. o. Oct. 31, '65.
 Kirk Franklin.
 Kirkpatrick James H.
 Lindburg Andrew, e. March 31, '64, m. o. Oct. 31, '64.
 Long Leonard S. m. o. Oct. 31, 1864.
 Lockwood Wm. H. m. o. Sept. 19, 1864.
 Milburn Charles M. m. o. Oct. 31, 1865.
 Miller Henry, e. March 10, '65, m. o. Oct. 31, '65.
 Mitchell Abner A. m. o. Oct. 14, 1865.
 Miller Christian.
 Middaugh Orlando, died.
 McCutcheon S. B. died.
 Nelson August, m. o. Oct. 31, 1865.
 Naramore Samuel J.
 Penny Wiley, m. o. Oct. 31, 1865.
 Penny James M. m. o. Oct. 31, 1865.
 Palmer Thomas, Oct. 31, 1865.
 Phelps Joseph, e. Sept. 19, '61, m. o. Oct. 29, '64.
 Post Theodore.
 Penny William, died.
 Rhoda Carl, m. o. Oct. 31, 1865.
 Remington Wm. F. m. o. Oct. 31, '65.
 Ringling John, m. o. Sept. 19, 1864.
 Reighardt Jonathan, died.
 Remington Charles, e. Jan. 1, '64, m. o. Oct. 31, '65.
 Sawyer Edward F. m. o. Oct. 31, 1865.
 Simonton William L. m. o. Oct. 30, 1864.
 Shearer Lyman, discharged.
 Snyder Martin.
 Stahl Henry.
 Showers Clabourne.
 Seaville Francis L. died.
 Storm Lewis G. died.
 Scott George W. died.
 Taylor Andrew J. m. o. Oct. 31, 1865.
 Tuttle Hiram, e. Sept. 12, 1861, m. o. Oct. 31, 1864, died Oct. 13, 1864.
 Taylor Debus, deserted Dec. 1861.
 Vincent Kirk.
 Vining G. William.
 Vatter Robert, died Feb. 1865, of wounds.
 Waldschleyer Herman, m. o. Oct. 13, 1865.

Weaver Lewis.

York Moses, died at Helena, Ark.

Company E.

Baxter A. e. Sept. 10, 1861, died June 12, 1864.
 Chamberlain E. H. Corp. e. Sept. 10, '61, m. o. Oct. '65.
 Dows S. F. e. Sept. 10, 1861, m. o. Oct. 27, 1864.
 Hall G. W. e. Sept. 10, 1861, m. o. Oct. 1, 1864.
 McClelland T. J. e. Sept. 10, 1861, died Aug. 16, 1862.
 Nicwendener S. e. Sept. 10, 1861.
 Sleep P. e. Sept. 10, 1861, died Oct. 10, 1864.
 Ted S. e. Sept. 1, 1861.
 Derrick J. e. Jan. 1, 1862, vet. o. o. Oct. 31, 1865.
 Ball E. B. e. March 30, 1864, m. o. July 8, 1865.

Company H.—From Kewanee.

Enlisted in September, 1861, mustered in at Camp Douglas Sept. 17, 1861, and mustered out Oct. 1864.
 Captain Lewis D. Bishop, commissioned Oct. 19, 1861, promoted.
 Captain C. T. Scammon, commissioned Jan. 15, 1865.
 Captain F. W. Swerby, commissioned Sept. 15, 1861, m. o. Oct. 31, 1865.
 First Lieut. Edwin W. Luce, commissioned Oct. 17, 1861, resigned April 2, 1862.
 First Lieut. T. W. Stevenson, commissioned April 8, 1862, resigned Oct. 1, 1862.
 First Lieut. A. H. McHure, commissioned Oct. 1, 1862, term expired Nov. 25, 1864.
 First Lieut. F. W. Swerby, commissioned March 28, 1865, promoted.
 First Lieut. James H. Murray, commissioned Sept. 15, 1865, m. o. Oct. 31, 1865.
 Second Lieut. Henry Prather, commissioned Oct. 17, 1861, resigned Nov. 10, 1861.
 Second Lieut. W. B. Anderson, commissioned Nov. 10, 1861, resigned May 26, 1862.
 Second Lieut. A. E. Mork, commissioned June 1, 1862, promoted First Lieut. Co. C.
 Second Lieut. E. Cunningham, commissioned Oct. 1, 1862, resigned June 20, 1864.
 Second Lieut. F. W. Swerby, commissioned June 20, 1864, promoted.
 Second Lieut. S. H. Murray, commissioned March 28, 1865, promoted.
 Second Lieut. R. C. Page, commissioned Sept. 15, 1865, not mustered, m. o. Oct. 31, 1865.

Anderson W. B. 1st Sergt. promoted.
 Cunningham E. B. 2d Sergt. promoted.
 Murray J. 4th Sergt. promoted.
 Sowerby F. W. Sergt. promoted.
 Page R. C. Sergt. promoted.
 Harris G. Sergt. disd. in Oct. 1864.
 Poor D. M. Sergt. disd. in Oct. 1864.
 Kay T. Sergt. disd. in Oct. 1864.
 Thompson R. D. Sergt. died Nov. 27, 1865.
 Hunt O. A. Corp. kld. at Tupelo, Miss. July 14, 1864.
 Thompson O. E. Corp. capt. paroled and died in parole camp.
 Brackett E. H. Corp. disd. Oct. 1864.
 Davis T. Corp.
 Kirk H. Corp. disd. Dec. 9, 1864.
 Nicholas J. W. Corp. disd. Oct. 1864.
 Selden M. Hospital Steward, promoted.
 Winslow W.
 McGuire J.
 Wilkey R.
 Austin A. B. m. o. Oct. 1864.
 Ayers E. D.
 Bright J.
 Bellows A. wd. July 15, 1864, capt. and died in rebel prison.
 Bowen B. died 1863.
 Cherry W. R. died Jan. 1, 1862.
 Custer G. W. disd. in 1863.
 Clark H.
 Cornelius, died in Andersonville prison.
 Dark C. H. died in Andersonville prison in Aug. '64.
 King J. disd. Sept. 1, 1863.
 Delmage R. H. disd. Dec. 9, 1862.
 Delmage R.
 Delmage C.
 Dunn F. P.
 Deius G. m. o. Oct. 1864.
 Evans C. m. o. Oct. 1864.
 Farr J. m. o. Oct. 1864.
 Fells J. m. o. Oct. 1864.
 Fesler J. m. o. Oct. 1864.
 George O. P.
 Gutches J. J.
 Haskin R. A. Comsy. Sergt. prmid. Comsy. Sergt. Jan. 1862, disd. 1863.
 Hartson W. H. disd. Jan. 11, 1863.
 Hattine R. disd. Jan. 10, 1863.
 Hatberg P. disd. Nov. 9, 1862.
 Jackson M. P. e. Aug. 16, 1861, died Nov. 16, 1861.
 Johnson J.
 Kay T. disd. in April, 1862.
 Kay G.

Knaggs W. S. died March 26, 1862.
Laddie H. transferred.
Lewis H. R. died in Andersonville prison.
Lewis S. R.
Marshall J. disd. April 8, 1862.
Manderville H. died Aug. 7, 1862.
Mitchell M. died Jan. 7, 1863.
McGuire P. transferred.
McClure A. W. 1st Sergt. promoted.
Maxwell W. B. died March 29, 1865.
McClure T.
Nance A.
Newton G. A. disd. Oct. 16, 1862.
Oosterstrom J. disd. July 20, 1862.
Ogren E. disd. Aug. 20, 1862.
Orent P. m. o. Oct. 1864.
Patch G. disd. Sept. 1862.
Patch O. L. disd. Sept. 1862.
Prather G. disd. Dec. 4, 1862.
Pullen T.
Reed W. P. m. o. Oct. 1864.
Rouse E. disd. in Nov. 1863.
Schlaud J. A. disd. Dec. 1862.
Shlock F. disd. in April 1862.
Swanson P. died in Andersonville prison.
Schonover D. C.
Smith W.
Stewart W.
Stokes.
White J. e. Feb. 27, 1864, died March 30, 1864.
Whittaker W. W. deserted in 1863.
Warhurst J.
Yenkey C. disd. in 1862.

Company I.

Adams H. e. Oct. 9, 1861, m. o. Oct. 31, 1864.
Fogarty C. e. Oct. 21, 1861, died Nov. 17, 1862.
Laland A. H. e. Oct. 14, 1861, disd. Nov. 13, 1862.
Maybee H. C. e. Oct. 17, 1861, disd. Dec. 9, 1864.
Maybee F. e. Oct. 17, 1861, m. o. Oct. 31, 1864.
Murray P. e. Oct. 14, 1861.
Peal E. e. Oct. 17, 1861, disd. Dec. 9, 1864.
Rasor T. e. Oct. 18, 1861, m. o. Feb. 13, 1865.
Rogers G. e. Oct. 18, 1861, disd. Dec. 9, 1861.
Buklin P. vet. e. Jan. 1, 1864, died Dec. 1864.

Company K.—From Galva, Geneseo and Kewanee.

Boyd T. e. Sept. 19, 1861, m. o. Dec. 1864.
Brainer E. e. April 24, 1864, m. o. Oct. 31, 1865.
Davis S. e. Jan. 23, 1865, deserted.
Farrell D. e. Jan. 23, 1865, m. o. Oct. 31, 1865.
Fowler W. e. Jan. 23, 1865, m. o. Oct. 31, 1865.
Kewley W. Corp. e. Jan. 23, '65, m. o. Oct. 31, '65.
Hanna A. e. Oct. 24, 1861.
Leggett J. e. March 6, 1862, m. o. March 10, 1865.
McNulty J. e. Oct. 26, 1861, disd. June 1, 1862.
Miller DeW. C. e. Jan. 24, 1864, m. o. Oct. 31, 1865.
Peal C. e. Jan. 24, 1864, m. o. Oct. 31, 1865.
Sherlock J. Corp. e. Jan. 24, 1864, m. o. Oct. 21, '65.

FIFTY-SEVENTH REGIMENT, I.V.I.

The Fifty-seventh Infantry, Illinois Volunteers, was organized at Chicago, Illinois, in December, 1861, by Col. Silas D. Baldwin, and mustered into United States service December 26, 1861. February 8, 1862 ordered to Cairo, Illinois, moved by steamer to Fort Donelson, and was engaged in the siege of that place February 13, 14, and 15. From there moved to Pittsburgh Landing and was engaged in the battle of Shiloh April 6 and 7. Participated in the siege of Corinth May, 1862, and was engaged in the battle of Corinth October 3 and 4, 1862. December 18 moved to Lexington, Tennessee, marched from there toward Trenton and to Henderson Station, on the Mobile & Ohio Railroad, and afterwards moved to Corinth, forming a part of its garrison. Marched from Corinth to Pulaski, Tenn., and thence to Chattanooga, and there joined Sherman's army for the sea. Was in all the battles participated in by 4th Div., 16th A. C., from Chattanooga to Atlanta, Savannah, and the Carolinas. Was in the grand review at Washington. Mustered out July 7, 1865, at Louisville, Kentucky, and arrived at Chicago July 9, 1865, for final payment and discharge.

Company D.—From Bishop Hill, Galva, and Andover.

Captain, Eric Forsee, commissioned Dec. 26, 1861, promoted Major.
Captain Eric Johnson, commissioned April 15, 1862, resigned Sept. 3, 1862.
Captain P. M. Wickstrum, commissioned Sept. 3, 1862, mustered out July 7, 1865.
First Lieut. Eric Johnson, commissioned Dec. 25, 1861, promoted.
First Lieut. Eric Berglund, commissioned April 15, 1861, mustered out July 7, 1865.
Second Lieut. Eric Berglund, commissioned Dec. 26, 1861, promoted.
Second Lieut. P. M. Wickstrum, commissioned Aug. 15, 1861, promoted.
Second Lieut. G. E. Roden, commissioned Sept. 3, 1862, died Aug. 7, 1863.
Second Lieut. A. G. Washner, commissioned Aug. 7, 1863, promoted in colored regiment, commission canceled.
Second Lieut. Chas. Anderson, commissioned April 29, 1864, mustered out July 7, 1865.

Anderson O. 2d Lieut. e. Sept. 14, '61, promoted.
Alstrum J. Sergt. e. Oct. 1861, m. o. Dec. 26, 1861.
Anderson A. Corp. e. Sept. 24, 1861, kld. at Corinth, Miss. Oct. 4, 1862.
Anderson P. E. e. Oct. 6, 1861, m. o. July 7, 1865.
Anderson W. e. Sept. 25, 1861, died July 8, 1862.
Anderson P. e. Oct. 6, 1861, deserted.
Anderson L. e. Sept. 14, 1861, wd. at Shiloh.
Anglund E. e. Feb. 24, 1864, m. o. Feb. 1865.
Anderson L. W. e. Feb. 12, 1864, wd. at Shiloh, disd. July 1, 1862.
Anderson W. P. e. Feb. 20, 1864, m. o. July 7, 1865.
Berglund E. 1st Lieut. e. Sept. 14, 1864, promoted.
Blom J. e. Nov. 3, 1861, disd.
Croue A. e. Sept. 25, 1861, wd. at Shiloh and died.
Cullin E. e. Sept. 25, 1861, m. o. July 7, 1865.
Danielson L. Corp. e. Sept. 14, '61, m. o. July 7, '65.
Erierson L. Corp. e. Sept. 14, 1861, m. o. July 7, '65.
Erierson J. e. Feb. 18, 1864.
Eastlund C. E. e. Feb. 18, 1864, disd.
Forsee E. Major, e. Dec. 26, 1861, promoted.
Forsakd J. e. Sept. 14, 1861, committed suicide.
Forsee O. e. Feb. 12, 1864, m. o. July 7, 1865.
Fred C. W. Corp. e. Sept. 14, '61, kld. April 6, '62.
Harts A. e. Sept. 14, 1861, m. o. July 7, 1865.

Hillstrum J. E. e. Sept. 25, 1861, m. o. Dec. 26, '64.
Headburg E. e. Sept. 14, 1861, died July 10, 1862.
Havsett P. e. Sept. 1862, m. o. July 7, 1865.
Hanson E. e. Oct. 2, 1862, m. o. July 7, 1865.
Johnson E. Capt. e. Sept. 14, 1861, prmtd.
Johnson J. M. Sergt. e. Oct. 8, 1861, m. o. July 7, '65.
Johnson P. Sergt. e. Sept. 14, 1861, m. o. July 7, '65.
Johnson H. Corp. e. Sept. 14, 1861, m. o. Dec. 26, '64.
Johnson J. O. Corp. e. Sept. 17, '61, m. o. July 7, '65.
Johnson A. e. Sept. 17, 1861, m. o. July 7, 1865.
Johnson N. e. Sept. 25, 1861, m. o. July 7, 1865.
Johnson J. e. Oct. 8, 1861, deserted.
Jones A. e. Dec. 1861, wd. at the battle of Shiloh and disd. at Corinth.
Kraus O. Sergt. e. Sept. 14, 1861, disd. June 13, '62.
Lind J. e. Sept. 25, 1861, died May 30, 1862.
Lindgren E. e. Dec. 18, 1861, disd. June 14, 1862.
Lindgren J. e. Oct. 6, 1861, m. o. Dec. 26, 1864.
Lock A. e. Sept. 25, 1861, m. o. Dec. 26, 1864.
Larson L. e. Dec. 1861, disd. July 15, 1862.
Lagerlof F. O. e. Feb. 26, 1864, m. o. July 7, 1865.
Matthews O. Sergt. e. Sept. 14, 1861, m. o. July 7, '65.
Moberg J. e. Sept. 25, 1861, died Aug. 24, 1862.
Nelson P. e. Sept. 14, 1861, m. o. July 7, 1865.
Nordin O. Corp. e. Sept. 14, 1861, m. o. Dec. 26, 1864.
Nyberg T. Corp. e. Sept. 14, 1861, disd. June 16, '62.
Nesten C. e. Sept. 25, 1861, m. o. July 7, 1865.
Norstadt O. e. Sept. 25, 1861, wd. April 6, 1862, disd.
Nord A. e. Oct. 18, 1861.
Norden S. J. e. Sept. 14, 1861, died Jan. 15, 1864.
Norstadt F. e. Feb. 12, 1864, m. o. July 7, 1865.
Olson W. O. Sergt. e. Sept. 25, 1861, m. o. July 7, '65.
Olson P. e. Dec. 25, 1861, m. o. Dec. 26, 1864.
Olson E. e. Dec. 25, 1861, disd. minor.
Olson E. e. Feb. 12, 1864, m. o. July 7, 1865.
Peel O. W. Corp. e. Sept. 14, 1861, kld. at Corinth, Miss. Oct. 3, 1862.
Peterson P. e. Sept. 14, 1861, disd. July 10, 1862.
Peterson N. e. Sept. 25, 1861, disd. Jan. 19, 1863.
Peterson N. e. Nov. 1861, disd. July 12, 1862.
Peterson J. P. e. Dec. 26, 1861, disd. Sept. 9, 1862.
Peterson J. e. Nov. 1861, m. o. July 7, 1865.
Rodin G. E. 2d Lieut. e. Sept. 14, 1861, prmtd.
Swanson N. Corp. e. Sept. 14, 1861, died May 16, '65.
Thilman N. e. Oct. 10, 1861, died June 14, 1864.
Tollu e. Dec. 25, 1861, m. o. July 7, 1865.
Trollin E. J. e. Dec. 25, 1861, died Oct. 1863.
Valentine C. T. e. Dec. 25, '61, desrt'd. July 28, '62.
Wickstrum P. M. Capt. e. Sept. 14, 1861, prmtd.
Wickstrum O. Sergt. e. Sept. 14, 1861, kld. at Corinth, Miss. Oct. 3, 1862.

Westlund J. e. Sept. 14, 1861.
 Wickstrum H. Corp. e. Sept. 14, '61, m. o. July 7, '65.
 Warner A. G. 1st Sergt. e. Sept. 16, 1861, apptd. Capt.
 in the 63d U. S. Colored Inf. April, 1864.
 Wyberg T. e. Sept. 16, 1861, disd. June 16, 1862.
 Wood A. e. Sept. 16, 1861, disd. Aug. 7, 1862.

Company H.—From Southeast part of the County.

First Lieut. Nelson Flansbury, e. Dec. 26, 1861, promoted Adjt.
 First Lieut. Alexander B. Hanna, e. Sept. 16, 1861, m. o. July 7, '65.
 Second Lieut. Geo. Welch, e. Dec. 26, 1861, resigned Aug. 31, 1862.
 Andrews H. G. e. Oct. 1, 1861, m. o. Dec. 25, 1864.
 Berlinmiller C. e. Oct. 10, 1861, m. o. July 7, 1865.
 Brown J. e. Oct. 5, 1861, desd. April 30, 1864.
 Brown H. e. Oct. 17, 1861, died July 27, 1862.
 Bennett P. e. Sept. 29, 1861, desd. Dec. 17, 1861.
 Bishop A. M. e. Oct. 12, 1861, died Dec. 17, 1861.
 Cahoon H. e. Oct. 28, 1861.
 Camp W. e. Feb. 8, 1864, m. o. July 7, 1865.
 Conant T. M. e. Oct. 5, 1861, disd. June 27, 1864, for promotion in U. S. Col'd. Inf.
 Cottrell W. H. e. Oct. 15, 1861, m. o. Feb. 1, 1862.
 Dimmick G. e. Jan. 11, 1862.
 Dudley H. e. Oct. 2, 1861, m. o. April 29, 1862.
 Dunn, E. Corp. e. Sept. 26, 1861, kld. at Shiloh, April 6, 1862.
 Dell L. e. Oct. 10, 1861, desd. Aug. 1, 1862.
 English D. e. Feb. 4, 1862, disd. Aug. 22, 1862.
 Emery S. W. e. Feb. 1, 1861, m. o. July 7, 1865.
 Foster L. e. Feb. 1, 1864, m. o. July 7, 1865.
 Friend W. e. Feb. 15, 1861, m. o. July 7, 1865.
 Fry A. e. Sept. 21, 1861, m. o. April 29, 1862.
 Fowler R. e. Oct. 21, 1861, m. o. July 7, 1865.
 Fowler R. S. e. Oct. 15, 1861, kld. Oct. 3, 1862.
 Green I. e. Sept. 21, 1861, died April 6, 1862.

Garretty D. e. Oct. 15, 1861, kld. Oct. 3, 1862.
 Hanna J. S. Sergt. e. Sept. 16, 1861.
 Hanna R. J. e. Feb. 3, 1862, m. o. July 16, 1862.
 Heims J. P. H. e. Oct. 10, 1861, disd. May 16, '62.
 Inas M. e. Jan. 12, 1862.
 Johnson C. F. e. Sept. 11, 1861, died May 4, 1862.
 Johnson T. e. Sept. 12, 1861, m. o. July 7, 1865.
 Knox T. e. Feb. 6, 1864, m. o. July 7, 1865.
 Leath W. Sergt. e. Oct. 1, 1861, m. o. July 7, 1865, promoted to 2d Lieut. but not mustered.
 Leath J. e. Oct. 1, 1861, m. o. July 7, 1865.
 Leaps C. e. Oct. 2, 1861, m. o. July 7, 1865.
 Mapes J. e. Feb. 22, 1864, m. o. July 7, 1865.
 Miles F. G. Sergt. e. Sept. 26, 1861, disd. for promotion April 21, 1864.
 McFadde H. Corp. e. Sept. 26, 1861, died in Andersonville prison.
 Mealman C. e. Oct. 2, 1861, m. o. July 2, 1865.
 Miller C. e. Sept. 26, 1861, died July 11, 1862.
 McFarland J. e. Sept. 28, 1861, m. o. June 30, 1862.
 McFarland J. e. Sept. 28, 1861, m. o. Dec. 25, 1864.
 Mapes F. e. Sept. 13, 1861, m. o. July 7, 1865.
 Morgan T. e. Feb. 3, 1862.
 McKimney J. e. Feb. 3, 1862, died March 14, 1862.
 Newman S. A. e. Sept. 12, 1861, disab. Aug. 20, '62.
 Pratt S. e. Oct. 2, 1861.
 Preeble W. H. e. Feb. 11, 1862.
 Reed H. Sergt. e. Sept. 29, 1861, m. o. Dec. 25, '64.
 Rivers S. e. Oct. 7, 1861, m. o. July 7, 1865.
 Reed J. e. Oct. 2, 1861, m. o. July 7, 1865.
 Reed E. O. e. Sept. 29, 1861.
 Rogers W. e. Feb. 15, 1864, m. o. July 7, 1865.
 Sherman E. e. Feb. 8, 1864.
 Simmons C. A. e. Feb. 1, 1862, m. o. July 7, 1865.
 Starbord G. W. e. Feb. 13, 1864, m. o. July 7, 1865.
 Steinhmann J. e. Sept. 25, 1861, died July 20, 1862.
 Steinmann J. e. Sept. 22, 1861, m. o. July 7, 1865.
 Wolver R. W. e. Sept. 21, 1861, m. o. Dec. 25, '64.
 Williams J. e. Oct. 2, 1861, m. o. July 7, 1865.
 Warrallion L. e. Feb. 25, 1864, died Aug. 29, 1864.
 Youngberry J. E. e. Oct. 2, '61, prmtd. to Sergt. Maj. and Adjt.

COMPANY K, 139th REGIMENT I. V. I.

From Geneseo. 100 Days.

Captain Purnell H. Sullif, Geneseo, enlisted May 12, 1864, mustered out Oct. 28, 1864.
 First Lieut. Russell W. Calkins, Geneseo, enlisted May 14, 1864, mustered out Oct. 28, 1864.
 Captain Gymmenetins Gable, Annawan, enlisted May 1, 1864, first enlisted in 4th Iowa Infantry, wounded at Pea Ridge and discharged, then enlisted in 139th Ill. Inf. mustered out Oct. 28, 1864, re-enlisted Feb. 10, 1865, in the 151st Ill. Inf. as First Lieut. promoted to Captain, and mustered out Jan. 21, 1866, at Columbus, Ga.

This Company was mustered out Oct. 28, 1864.

Hartley H. 1st Sergt. e. May 17, 1864.
 Pruin K. Sergt. e. May 16, 1864.
 Thompson G. G. Sergt. e. May 16, 1864.
 Woodruff H. W. Sergt. e. May 17, 1864.
 Whitrow W. Sergt. e. May 16, 1864.
 Seidley C. W. Corp. e. May 12, 1864.
 Brown E. Corp. e. May 16, 1864.
 Thompson J. P. Corp. e. May 16, 1864.
 Ward M. W. Corp. e. May 11, 1864.
 Brown E. Corp. e. May 20, 1864.
 Chase E. C. Corp. e. May 16, 1864.
 Giles H. Corp.
 Browning J. F. Corp. e. May 23, 1864.
 Nye W. W. musician, e. May 13, 1864.
 Raser G. W. musician, e. May 18, 1864.
 McNeal E. wagoner, e. May 14, 1864.
 Adams N. W. e. May 11, 1864.
 Adams A. L. e. May 13, 1864.
 Bacon S. G. e. May 13, 1864.
 Barnes A. W. e. May 28, 1864.
 Ball C. e. May 3, 1864.
 Beach W. H. e. May 2, 1864.
 Barnard W. e. May 24, 1864.
 Brohoph E. W. e. May 2, 1864.
 Bolan H. e. May 14, 1864.
 Bolton O. B. e. May 17, 1864.
 Bowen D. e. May 26, 1864.
 Bracken G. W. e. May 23, 1864.
 Breed H. M. e. May 18, 1864.
 Brown J. W. e. May 2, 1864.
 Brown J. e. May 4, 1864.
 Brown W. H. e. May 7, 1864.
 Buckley B. K. e. May 4, 1864.
 Bush T. H. e. May 11, 1864.

Cole W. W. e. May 12, 1864.
 Curley J. e. May 29, 1864.
 Days S. e. May 14, 1864.
 Day R. A. e. May 12, 1864.
 Doyle H. e. May 14, 1864.
 Erill A. e. May 23, 1864.
 Fitch J. C. e. May 16, 1864.
 Fleming J. e. May 14, 1864.
 Foss E. O. e. May 18, 1864.
 Fortner L. e. May 18, 1864.
 Fries J. e. May 16, 1864.
 Gahro A. e. May 16, 1864.
 Gauthier D. e. May 17, 1864, died Sept. 25, 1874.
 Ganser U. e. May 25, 1864.
 Hards E. e. May 20, 1864.
 Harrington W. H. e. May 25, 1864.
 Harrington H. e. May 13, 1864.
 Klusy J. e. May 11, 1864.
 Kelly F. e. May 24, 1864.
 Liechewer J. e. May 30, 1864.
 Mason J. e. May 28, 1864.
 Markle D. e. May 25, 1864.
 May L. e. May 23, 1864.
 Miles C. R. e. May 11, 1864.
 Miller D. C. e. May 11, 1864.
 Morton D. H. e. May 24, 1864.
 Nicholas E. e. May 23, 1864.
 Ott J. e. May 5, 1864.
 Parker G. W. e. May 12, 1864.
 Peterson A. e. May 16, 1864.
 Phillbrook F. e. May 16, 1864.
 Raser W. W. e. May 11, 1864.
 Roekerfeller H. e. May 21, 1864.
 Steinhoff G. N. e. May 20, 1864.
 Stewart J. e. May 14, 1864.
 Stiles S. e. May 17, 1864.
 Stoughton G. e. May 26, 1864.
 Stone W. e. May 16, 1864.
 Straly J. e. May 13, 1864.
 Tuttle G. H. e. May 25, 1864.
 Thompson B. F. e. May 5, 1864.
 Towser D. e. May 14, 1864.
 Tremaine A. G. e. May 27, 1864.
 Turner E. e. May 12, 1864.
 Turner C. E. e. May 16, 1864.
 Vale R. A. e. May 19, 1864.
 White T. e. May 13, 1864.
 Williams N. e. May 14, 1864.
 Wisely J. e. May 28, 1864.

SIXTY-NINTH REGIMENT I. V. I.

Part of Company D.—From Galva principally.

Chaffler C. J. e. June 4, 1862, m. o. Oct. 16, 1862.
 Clark C. B. Corpl. e. June 4, 1862, m. o. Oct. 16, 1862.
 Chotindle D. C. Corpl. e. June 4, '62, m. o. Oct. 16, '62.
 Davis J. e. June 4, 1862, m. o. Oct. 16, 1862.
 Davis S. Sergt. e. June 4, 1862, died July 1, 1862.
 Evans H. e. June 4, 1862, m. o. Oct. 16, 1862.
 Foster R. e. June 4, 1862, m. o. Oct. 16, 1862.
 Florine W. e. June 4, 1862, m. o. Oct. 16, 1862.
 Hudson A. e. June 4, 1862, m. o. Oct. 16, 1862.
 Hull J. G. Sergt. e. June 4, 1862, m. o. Oct. 16, 1862.
 Kemerdy B. D. e. June 4, 1862, m. o. Oct. 16, 1862.

Looney J. H. e. June 4, 1862, m. o. Oct. 16, 1862.
 Mallory P. D. e. June 4, 1862, m. o. Oct. 16, 1862.
 Millage S. e. June 4, 1862, m. o. Oct. 16, 1862.
 Parkins W. e. June 4, 1862, m. o. Oct. 16, 1862.
 Shoup L. e. June 4, 1862, m. o. Oct. 16, 1862.
 Sherman E. e. June 4, 1862, m. o. Oct. 16, 1862.
 Smith M. e. June 4, 1862, m. o. Oct. 16, 1862.
 Shortohne N. e. June 4, 1862, m. o. Oct. 16, 1862.
 Davis J. W. Corpl. e. June 4, 1862, m. o. Oct. 16, '62.
 Decker A. e. June 4, 1862, m. o. Oct. 16, 1862.
 McDonald A. W. e. June 4, 1862, m. o. Oct. 16, 1862.
 McDonald S. J. e. June 4, 1862, m. o. Oct. 16, 1862.
 McDonald J. B. e. June 4, 1862, m. o. Oct. 16, 1862.
 Olson O. e. June 4, 1862, m. o. Oct. 16, 1862.
 Valle M. e. June 4, 1862, m. o. Oct. 16, 1862.

NINETEENTH REGIMENT I. V. I.

Part of Co. H.—From Geneseo mostly.

Dedrick J. Lieut. e. June 10, 1861, went in as Corpl. prmtd. to Sergt. Dec. 1, 1861, to 1st Sergt. March 26, 1863, 1st Lieut. Dec. 4, 1863, and returned in command of his Co. m. o. June 9, 1864.
 Little C. H. e. Asst. Surg. from Kewanee, e. Feb. 15, '63, m. o. July 9, '64.
 Johnson V. C. Lieut. e. June 10, 1861, prmtd. from Sergt. to 1st Lieut. resigned Oct. 25, 1863.
 Hagerty W. Sergt. e. June 10, 1861, m. o. July 9, '64.
 Herrington S. Sergt. e. June 10, 1861, wd. at battle of Stone River, m. o. July 9, 1864.
 Thomas F. B. Corpl. e. June 10, 1861, severely wd. at battle of Stone River, m. o. July 9, 1864.
 Baakney L. e. June 10, 1861, prmtd. to 1st Lieut. 17th U. S. C. I. Nov. 25, 1863, m. o. July 9, 1864.
 Hawthorne W. Corpl. e. June 10, 1861.
 Snyder J. Corpl. e. June 10, 1861, wd. at Stone River, Jan. 2, 1863, and at Chicamunga, Sept. 20, 1863, m. o. July 9, 1864.
 Brown T. M. e. June 10, 1861, m. o. July 9, 1864.
 Beers R. E. e. June 10, 1861, m. o. July 9, 1864.
 Welch W. L. Sergt. e. June 10, '61, disd. Oct. 16, '63.
 Blandon L. e. June 10, 1861, m. o. July 9, 1864.
 Benham J. e. June 10, 1861, died of wd. received at Stone River, Tenn. Dec. 21, 1862.
 Bleakney J. G. e. Aug. 3, 1861, transferred to Capt. Bridge's Battery.

Curtise T. e. June 10, 1861, disd. April 28, 1862.
 Coleman J. F. e. June 10, 1861, disd. on account wd. rec. at battle Stone River, Tenn. Dec. 31, 1862.
 English J. W. e. June 10, 1861, transfd. to Co. I, 19th Ill. Inf.
 Fleming G. F. e. June 10, 1861, wd. at Stone River, Dec. 31, 1862.
 Gibb W. e. April 16, 1863, transfd. to Bridge's Battery.
 Kernes J. e. June 10, 1861, disd. Oct. 31, 1861.
 Landers R. e. June 10, 1861, m. o. July 9, 1864.
 Lawrence C. e. June 10, 1861, kld. at battle Chicamunga, Ga. Sept. 20, 1863.
 Maxhand H. C. e. June 10, 1861, wd. at Chicamunga, taken prisr. and died in rebel prison.
 Peterson F. e. June 10, 1861, m. o. July 9, 1864.
 Post J. L. e. June 10, 1861, died July 29, 1862.
 Smith C. E. e. June 10, 1861, m. o. Aug. 5, 1861.
 Sadler R. e. June 10, 1861, m. o. March 26, 1862.
 Sufstrom A. e. June 10, 1861, transfd. to Inv. Corps.
 Tuttle F. e. June 10, 1861, m. o. Feb. 1, 1862.
 Townley R. e. June 10, 1861, m. o. Oct. 29, 1862.
 Van Order C. e. June 10, 1861, m. o. July 9, '64.
 Van Order A. e. Aug. 23, 1862, transferred to Capt. Bridge's Battery.
 Wittenburger H. e. June 10, 1861, m. o. Feb. 18, '63.
 Wyckoff C. H. e. June 10, 1861, kld. at battle Chicamunga, Ga. Sept. 20, 1863.
 Young J. Y. e. June 10, 1861, died of wds. recd. at battle Stone River, Dec. 31, 1862.

(The Illinois Reports give no history of the Nineteenth Regiment.)

FORTY-THIRD REGIMENT I. V. I.

The Forty-third was organized at Camp Butler, Ill., Sept. 1861, by Col. Julius Rath. Was at the battles of Fort Donelson, Shiloh (losing 200 killed and wounded), and Siege of Corinth. In spring of 1863, 200 men were mounted. The regiment was moved to Memphis, and thence into Arkansas, where it was constantly on the track of guerrilla bands. The Forty-third participated in the repulse of Gen. Kirby Smith at Jenkin's Ferry. Received final pay and discharge at Camp Butler, Ill., Dec. 14, 1865.

Part of Company C.—Mostly from Andover.

Anderson P. e. Sept. 1, 1861, transfd. to Inv. Corps, Nov. 15, 1863.
 Anderson A. e. Sept. 1, 1861, disd. June 30, 1862.
 Beungston O. e. Sept. 1, 1861, m. o. Nov. 3, 1865.
 Bergloff L. O. e. Sept. 1, 1861, kld. at Shiloh, April 6, 1862.
 Erickson J. W. Corpl. e. Sept. 1, '61.
 Erickson G. W. e. Sept. 1, 1861, disd. July 26, 1862, on account of wounds.
 Chase D. e. Sept. 1, 1861, missing after battle Shiloh.
 Ingell P. J. Corpl. e. Sept. 1, 1861, m. o. Nov. 30, '65.
 Halsgren N. W. e. Sept. 1, 1861, disd. Feb. 6, 1862.
 Hall G. e. Sept. 1, 1861, disd. May 15, 1863.
 Johnson C. W. e. Sept. 1, 1861, disd. July 4, 1862.
 Larson C. J. e. Sept. 1, 1861, died April 2, 1863.
 Larson C. E. e. Sept. 1, 1861, m. o. Nov. 30, '65.
 Lindell N. e. Sept. 1, 1861, died Feb. 21, 1865.
 Lelyengron J. P. e. Sept. 1, 1861, m. o. Sept. 26, '64.
 Nelson V. e. Sept. 1, 1861, m. o. Sept. 26, 1864.
 Nelson A. J. e. Sept. 1, 1861, m. o. Nov. 30, 1865.
 Nelson G. W. Corpl. e. Sept. 1, 1861, died June 30, '62.
 Nelson C. W. e. Sept. 1, 1861, disd. March 3, 1863.

Nelson M. M. Corpl. e. Sept. 1, '61, died Sept. 15, '61.
 Nyberg E. e. Sept. 1, 1861, died Jan. 24, 1862.
 Peterson J. e. Sept. 1, 1861, m. o. Nov. 30, 1865.
 Rossburg N. P. e. Sept. 1, 1861, m. o. Nov. 30, '65.
 Samulson C. e. Sept. 1, '61, kld. at Shiloh, Apr. 6, '62.
 Samulson E. e. Sept. 1, '61, disd. June 30, '62.
 Swanson S. G. e. Sept. 1, '61, wd. disd. Aug. 28, '62.
 Swanson E. e. Sept. 1, 1861, m. o. Nov. 30, 1865.
 Neborg P. J. e. Sept. 1, 1861, m. o. Nov. 30, 1865.
 Wendstrom N. P. e. Sept. 1, '61, m. o. Nov. 30, '65.
 Westerlund A. e. Sept. 1, 1861, m. o. Sept. 26, 1864.
 Westerlund H. e. Sept. 1, 1861, m. o. Nov. 30, 1865.
 Anderson J. A. e. Mar. 29, 1864.
 Bergquist S. A. e. March 29, 1864, first e. Oct. 15, 1851, and disd. for disability Oct. 17, 1862.
 Ching C. e. Dec. 30, 1863.
 Englestrom A. m. o. Nov. 18, 1863.
 Hallfast O. A. m. o. Dec. 30, 1863.
 Hyvertberg F. A. m. o. March 16, 1864.
 Hanson A. M. m. o. Mar. 17, 1864.
 Johnson C. A. m. o. March 17, 17, 1864.
 Larson J. m. o. March 25, 1864.
 Norton C. O. m. o. Feb. 29, 1864.
 Peterson S. M. m. o. Dec. 30, 1863.
 Rossburg N. P. m. o. Feb. 14, 1864, died Sept. 22, '64.

THIRTY-THIRD REGIMENT I. V. I.

The Thirty-third Infantry was organized at Camp Butler, Ill. September, 1861, by Col. Chas. E. Hovey. It participated in the following battles: Cache Alton Plant, Fort Gibson, Champion Hills, Black River Bridge, and sieges of Jackson and Vicksburg, captures of Fort Esperanza and Spanish Fort. It was almost constantly on the march, and was in many skirmishes.

Part of Company A.—From Kewanee and Cambridge.

McKenzie J. A. Captain, e. Sept. 18, 1861, resigned March 10, 1863.
Austin M. e. Feb. 8, 1864, m.o. Nov. 24, 1865.
Bloom J. e. Feb. 27, 1865, m.o. Nov. 24, 1865.
Ferris S. e. Feb. 7, 1865, m.o. Nov. 24, 1865.
Hendrix D. e. Feb. 7, 1865, m.o. Nov. 24, 1865.
Hicks T. e. Feb. 7, 1865, m.o. Nov. 24, 1865.
Hulsiger A. e. Feb. 27, 1865, m.o. Nov. 24, 1865.
Lyd S. D. e. Feb. 7, 1865, m.o. Nov. 24, 1865.
McGilliard R. e. Feb. 15, 1864, m.o. Nov. 24, 1865.
Rinn A. W. e. Feb. 7, 1865, m.o. Nov. 24, 1865.
Rankin H. e. Feb. 7, 1865, m.o. Nov. 24, 1865.
Slocum G. W. e. Feb. 16, 1865, m.o. Nov. 24, 1865.
Slocum W. e. Feb. 7, 1865, m.o. Nov. 24, 1865.
Trasher E. e. Feb. 27, 1865, m.o. Nov. 24, 1865.
Tunnelcliff J. F. e. Feb. 7, 1865, m.o. Nov. 24, 1865.

Mall H. e. Feb. 7, 1865, m.o. Nov. 24, 1865.
Whitlin T. e. Feb. 8, 1865, m.o. Nov. 24, 1865.
Walton R. e. Feb. 8, 1865, m.o. Nov. 24, 1865.
Feb. W. A. e. Feb. 11, 1864, m.o. Oct. 14, 1865.
Gallie A. e. March 29, 1864, m.o. Nov. 24, 1865.
Hooge S. e. March 2, 1864, m.o. Nov. 24, 1865.
Jones J. M. e. March 11, 1864, m.o. Nov. 24, 1865.
Jones S. e. March 15, 1864, m.o. Nov. 24, 1865.
Kempin L. e. Feb. 27, 1864, m.o. Nov. 24, 1865.
Rule T. W. e. Feb. 11, 1864, m.o. July 14, 1865.
Shipley I. C. e. Feb. 27, 1864, m.o. Nov. 24, 1865.
Trumbull A. e. Feb. 11, 1864, m.o. Nov. 24, 1865.
Wilson D. C. e. Feb. 29, 1864, m.o. Nov. 24, 1865.
Wilson W. S. e. Feb. 29, 1864, m.o. Nov. 24, 1865.
Wonders J. e. Feb. 29, 1864, m.o. Nov. 24, 1865.
Wilkins J. Feb. 12, 1864, m.o. Nov. 24, 1865.
Zammitt J. H. e. Feb. 22, 1864, m.o. Nov. 24, 1865.
Zang J. e. Feb. 27, 1864, m.o. Nov. 24, 1865.
Chloe P. e. Sept. 19, 1861, m.o. Nov. 24, 1865.

SEVENTEENTH REGIMENT I. V. I.

The Seventeenth Infantry was mustered into U. S. Service in Peoria, Ill. May 24, 1861. Its first duty was in Missouri, pursuing Jeff Thompson and other like bands. It was in the following battles: Greenfield, Fort Henry and Fort Donelson, Pittsburg Landing, advance and evacuation of Corinth, Iuka, Hatchie, capture of Holly Springs, siege of Vicksburg, and many smaller ones, and long marches too numerous to here mention.

Part of Company D.—From Galva, Kewanee, and Cambridge.

Bush H. C. Captain, e. April 19, 1861, m.o. June 1, 1864.
Biggs J. J. First Lieutenant, e. March 28, 1862, resigned, and afterward sent as Captain in Company C, 112th I. V. I.
McCartney J. First Lieutenant, e. April 20, 1861, resigned March 28, 1862, and afterward served in Company G, 112th I. V. I.
Anthony J. e. May 25, 1861, disd. April 19, 1862.
Ayers S. C. e. May 25, 1861.
Black W. H. e. May 25, 1861.
Boyd J. M. e. May 25, 1861.
Coles J. e. May 25, 1861.
Davis C. e. May 25, 1861.
Dwyer W. H. e. May 25, 1861.
Dixon J. e. May 25, 1861.
Dixon H. J. May 25, 1861.
Dean E. e. May 25, 1861.
Emilly D. E. e. May 25, 1861.
Everett J. e. May 25, 1861.
Eckrodt A. e. May 25, 1861, disd. Nov. 2, 1862.
Fredericks H. H. e. May 25, 1861.
Gill J. W. e. May 25, 1861, died April 12, 1862.
Groves P. e. May 25, 1861, disd. Nov. 1862, on account of wounds.
Griffin J. A. e. May 25, 1861.
Goodwin A. e. May 25, 1861.
Harris N. Sergt. e. May 25, 1861.
Hudsel E. C. e. May 25, 1861.

Hersey J. E. e. May 25, 1861.
Hunkins P. H. e. May 25, 1861, disd. Aug. 16, 1862.
Hulsiger A. e. May 25, 1861, disd. May 25, 1864.
Hovey J. e. May 25, 1861.
Johnson P. e. May 25, 1861, disd. March 27, 1862.
Johnston J. e. May 25, 1861.
Johnston H. e. May 25, 1861.
Kurley W. Sergt. e. May 25, 1861.
Lee C. e. May 25, 1861, died of wounds Feb. 17, 1862.
Landis A. e. Dec. 28, 1863.
Lazler J. e. Dec. 28, 1863.
Meltschup J. e. May 25, 1861.
McKee T. e. May 25, 1861.
Mottfield G. e. May 25, 1861, disd. Sept. 13, 1862.
McCreath R. e. May 25, 1861.
Oliver C. e. May 25, 1861, disd. July 24, 1862.
Passage J. e. May 25, 1861, re-enlisted as Veteran Nov. 29, 1863.
Robbins E. C. D. e. May 25, 1861.
Rockfellow C. musician, e. May 25, 1861.
Ruch P. J. e. Feb. 21, 1864, veteran, Co. E. 8th I. V. I.
Sigler S. Corp. e. May 25, 1861.
Snowden E. e. May 25, 1861, kld. at Fort Donelson Feb. 13, 1862.
Sprague A. H. e. May 25, 1861.
Seybert G. W. e. May 25, 1861, died Sept. 16, 1861.
Smith R. D. Corp. e. May 25, 1861, disd. June 6, 1862.
Slocum W. P. e. May 25, 1861.
Taylor J. L. e. May 25, 1861.
Taylor H. W. e. May 25, 1861.
Wight L. T. e. May 25, 1861.
Wing G. B. e. May 25, 1861, disd. Nov. 20, 1862.

PART OF COMPANY D, 83d REGIMENT I. V. I.

From Woodhull and vicinity.

The Eighty-third was organized at Monmouth, Ill. by Col. A. C. Harding, and mustered in, Aug. 21, 1862. It was in the battles of Fort Henry and Fort Donelson, and being on guard duty successfully resisted the attacks of bands of guerrillas many times. When Forrest and Wheeler with 8,000 men, attacked Fort Donelson in Feb. 1863, 9 companies of the 83d, with Company C, 2d Ill. Light Artillery, defeated them, the rebels suffering a loss of 800.

Sykes Francis M. 2d Lieut. e. Aug. 21, '61, resigned Aug. 19, '61.
Hayden A. R. Sergt. e. Aug. 27, '62, m.o. June 26, '65.
Hayden J. Corp. e. Aug. 27, 1862, m.o. July 26, '65.
Heperson J. H. e. July 31, 1862, disd. Mar. 9, 1863.
Seaman W. Corp. e. Aug. 6, 1862, m.o. June 26, '65.
Cummings C. e. July 31, 1862, m.o. June 26, 1865.
Goodman C. J. e. July 31, 1862, m.o. June 26, 1865.
Coykendall C. e. Aug. 9, 1862, m.o. June 26, 1865.
Bundy H. D. e. Aug. 6, 1862, m.o. June 26, 1865.
Bundy A. C. e. July 30, 1862, disd. April 10, 1863.
Blair T. G. e. Aug. 6, 1862, disd. March 29, 1864.
Blair D. H. e. Feb. 15, 1864, transfd.
Bean E. T. e. Aug. 7, 1862, m.o. June 26, 1865.
Briggs R. S. e. Feb. 15, 1864, transfd.
Edgarty J. e. Aug. 7, 1862, m.o. June 26, 1865.

Evans J. e. Aug. 7, 1862, m.o. June 26, 1865.
Freer W. e. Aug. 2, 1862, m.o. June 26, 1865.
Green P. C. e. Feb. 6, 1862, transfd.
Hiller M. W. e. Aug. 6, 1862, m.o. June 26, 1865.
Jones O. e. Aug. 7, 1862, disd. for promotion.
Kerr W. H. e. Aug. 1, 1862, m.o. June 26, 1865.
Maxwell H. e. Aug. 9, 1862, disd. May 4, 1863.
Patter O. J. e. Feb. 16, 1864, transfd.
Reeves A. R. e. Aug. 7, 1862, transfd.
Reeves J. e. Aug. 7, 1862, m.o. June 16, 1865.
Russell G. S. e. Aug. 6, 1862, disd. May 4, 1863.
Stroud G. W. e. Feb. 10, 1864, m.o. June 26, 1865.
Underwood A. D. e. Aug. 4, 1862, m.o. June 26, '65.
Wetherby J. W. e. Aug. 7, 1862, m.o. June 26, 1865.
Whitcomb J. B. e. Aug. 7, 1862, m.o. June 26, 1865.
Whipp H. e. Feb. 15, 1864, transfd.

FORTY-SECOND REGIMENT, I. V. I.

The Forty-second Infantry was organized in Chicago, July 22, 1861, by Col. Wm. A. Webb. Was in the following engagements: Island No. 10, (Col. Roberts with fifty men of Co. A, spiked six guns of the enemy on the night of April 1), Farmington, siege of Corinth, Columbia, siege of Nashville, Stone River (in which it lost 22 killed, 115 wounded, and 85 prisoners), Chicamauga, Mission Ridge. Was in the engagements of the army on Atlanta campaign, Spring Hill, and Franklin, and battle of Nashville. Mustered out Dec. 15, 1865. Jan. 10, 1866, received final pay and discharge.

Company A.—From Kewanee.

Northrop C. Lieut. Col. went in as Capt. prmt'd. Major and then Lieut. Col. resigned Sept. 26, '62.
 Atwater F. A. Major, went in as Sergt. Major and was prmt'd. through the different grades to Major; resigned in Spring, 1865.
 Church E. S. Captain, went in as 2d Lieut. prmt'd to 1st Lieut. and Capt. was capt'd. at Farmington, Miss., and held as pris'r. 5 months, resigned May 2, 1863.
 McCadden J. S. Capt. e. Aug. 9, 1861, went in as Sergt. prmt'd. up through grades to Capt. resigned March 9, 1865.
 Way H. M. Capt. e. July 22, 1861, went in as 1st Lieut. prmt'd. Capt. and resigned May 28, 1862.
 Bennett A. 1st Lieut. e. March 3, 1862, m. o. Dec. 16, '65.
 Gier W. H. 1st Lieut. e. Aug. 9, '61, went in as Corp'l. prmt'd. to 1st Lieut. at Atlanta, Ga. Aug. 1861, re-enlisted as veteran, prmt'd. Capt. April 11, '65.
 Bacon S. J. Sergt. wd. at Chicamauga, Sept. 20, 1863, laid on held of battle seven days, and died of wds. in hospital at Chattanooga.
 Butt T.
 Bassett O. D. Sergt. Major.
 Bennett J. W. wd. in the foot at Corinth, died in hospital at Chattanooga, Nov. 12, 1863.
 Balow C.
 Brown A. J.
 Corwin J. S. Corp'l. kld. at Chicamauga, Sept. 20, '63.
 Constar H. P. 2d Lieut. prmt'd. from Corp'l. to 1st Sergt. and 2d Lieut.
 Clark J. prmt'd. to Q. M. Sergt.
 Clarkbone C. D. e. Aug. 13, 1861, died April 26, '62.
 Cook G. W. Sergt.
 Cowden J. e. Aug. 22, 1861, died.
 Carson F. e. Aug. 22, 1861, killed at Stone River, Dec. 31, 1862.
 Cherry R. L. e. Aug. 22, 1861, capt'd. at Chicamauga, Sept. 20, '63, confined at Danville prison 1 year.
 Carter J. W. Corp'l. e. Aug. 22, 1861.
 Crangle W. F. Corp'l. e. Aug. 22, 1861.
 Dally A. Corp'l. wd. at Stone River, m. o. Sept. 8, '64.
 Dodd H. D. e. Aug. 9, 1861.
 Decker H. W. e. Aug. 14, 1862, m. o. Dec. 15, 1865.
 Elliott J. Y. 1st Lieut. and Adj't. e. Aug. 14, 1861, went in as Sergt. prmt'd. up to Adj't. wd. at Mission Ridge, died at Chattanooga, of wds.
 Enslow G. B. e. Aug. 14, 1861, died January 1, 1862.
 Follett McVie, e. Sept. 4, 1861, wd. at Chicamauga, and died, on account of wds.
 Goodrich C. H. e. Aug. 9, 1861 m. o. Dec. 16, 1865.
 Good D. Corp'l.
 Green H. e. Aug. 30, 1861, disd.
 Green L. e. Aug. 30, 1861.
 Gilbert W. H. e. March 10, 1864, m. o. Dec. 16, '65.
 Hamilton C. F. Sergt. e. Aug. 9, 1861, severely wd. at Spring Hill, Tenn. disd. on account of wds. afterward re-enlisted as veteran, m. o. Dec. 16, '65.
 Hitt D. T. e. Aug. 9, 1861, disd. Sept. 13, 1862.
 Halsted J. W. e. Aug. 9, 1861, disd. Sept. 27, 1862.
 Haines J. e. Aug. 21, 1861, wd. at Chicamauga, Sept. 20, 1863.
 Hotchkiss F. A. V. e. Aug. 9, '61, disd. Sept. 27, '62.
 Hersman J. G. e. Aug. 14, '61, deserted Sept. 1, '62.
 Hamilton F.
 House A. e. Feb. 7, 1865, m. o. Dec. 16, 1865.
 Isaac S. e. Aug. 21, 1861, wd. at Franklin, Tenn.
 Isaac A. e. Aug. 9, 1861, killed at Chicamauga, Sept. 20, 1863.
 Irwin G. deserted Feb. 19, 1863.
 Johnson W. S. Corp'l. disd. Sept. 16, 1864.
 Lincoln D. A. e. Aug. 7, '61, died at Nashville, Tenn. from wds. received at the battle of Stone River, Dec. 31, 1862.
 Lawrence E.
 Lester C. Sergt. e. Aug. 7, 1861, m. o. Dec. 16, 1865.
 Matthews S. e. Aug. 9, 1861.
 Matthews J. W. died June 26, 1862, of fever.
 Norton W. W. Sergt. e. Sept. 17, 1861, killed at Mission Ridge, Nov. 25, 1863.
 Mimmick John W. e. Aug. 8, '61, killed at the battle of Stone River, Dec. 31, 1862.
 Meyhew S. D. e. Nov. 5, 1864, disd. May 3, 1865.
 Norton C. C. e. Sept. 10, 1861, kld. at Farmington, the first man in the regiment who was kld. in battle.
 Oliver L. O. Sergt. e. Aug. 9, 1861, capt'd. at Spring Hill, Tenn. died of disease contracted in Rebel prison.
 Pettie T. M. e. Aug. 9, 1861.
 Pratt S. H.

Robinson R. e. Aug. 9, 1861, deserted Sept. 1, 1862.
 Robinson J. e. Aug. 9, 1861, deserted Sept. 1, 1862.
 Rishell J. O. e. Aug. 14, 1861, discharged in 1862.
 Rostin N. e. Aug. 30, 1861, disd. in 1862.
 Roach J. Sergt. e. Feb. 8, 1862, wd. at Farmington, Miss. disd.
 Sherman E. e. Aug. 9, 1861, disd.
 Stebbins H. A. Corp'l. e. Aug. 9, '61, m. o. Dec. 16, '65.
 Smith M. e. Aug. 13, 1861, died April 9, 1864.
 Smith W. S. e. Aug. 12, 1861, disd. Dec. 12, 1864, wd. at Chicamauga.
 Stone F. e. Aug. 14, 1861, disd. Sept. 17, 1864.
 Swarl W. e. Aug. 21, 1861, disd. died Dec. 17, 1861.
 Sandles T. e. Sept. 4, 1861, m. o. Sept. 16, 1864.
 Town W. S. e. Aug. 9, 1861, wd. at Chicamauga, disd. Sept. 16, 1864.
 Taylor J. e. Aug. 9, 1861, died Dec. 19, 1861.
 Turnduff W. C. e. Aug. 9, 1861, died Oct. 20, 1861.
 Tompkins T. e. Feb. 27, 1865, m. o. Dec. 16, 1865.
 Wood E. F. Corp'l. e. Aug. 13, '61, died July 20, '62.
 Wood W. C. Sergt. e. Aug. 13, 1861, severely wd. at Spring Hill, Tenn. and disd. re-enlisted as Vet.
 Wheelstone M. e. Aug. 9, 1861, wd. and capt'd. at Chicamauga, laid in Danville prison 9 months.
 Wardward J. e. Sept. 14, 1861, wd. at Chicamauga, and disd. on account of wds.
 Baltzer J. Sergt. e. Jan. 1, 1864, kld. at Spring Hill, Tenn. Nov. 29, 1864.
 Bulfinch L. D. e. Feb. 7, 1865, m. o. Dec. 16, 1865.
 Bauer W. C. e. Feb. 10, 1865, m. o. Dec. 16, 1865.
 Davidson M. V. Sergt. e. Aug. 9, '61, m. o. Dec. 16, '65.
 Goodrich E. e. March 14, 1864.
 Bailey J. e. Aug. 9, 1861, m. o. Dec. 16, 1865.
 Haines J. e. Aug. 9, 1861, m. o. Dec. 16, 1865.

Part of Company B.
From Cambridge, Geneseo and Woodhull.

Stevenson A. F. 1st Lieut. prmt'd. Capt. Sept. 18, '62.
 Resigned Nov. 5, 1863, appointed Brev.-Col. Mich. 13, 1865.
 Jackson C. W. 1st Lieut. e. July 28, 1861, served in Pioneer Batt'n. from Nov. 23, '62, to Nov. 30, '63.
 Arnold H. Corp'l. e. July 28, 1861, wd. and capt'd. at Chicamauga, Sept. 20, 1863, remained on battle field 8 days, paroled, died Dec. 9, 1863, in hosp. at Bridgeport, Ala.
 Anderson S. e. March 23, 1862, wd. at Stone River, Dec. 31, 1862, disd. Aug. 1863.
 Baldwin T. e. July 28, 1861, m. o. Sept. 17, 1861, re-enl. Jan. 1, 1864, wd. at Resaca, Ga. May 14, '64.
 Bush J. e. July 28, 1861, disd. Jan. 30, 1862, afterward e. in Co. K. 112th Regt. and prmt'd. to 1st Lieut.
 Bresnan P. e. July 28, 1861, disd. Feb. 24, 1863.
 Durkee J. e. July 28, 1861, died Dec. 24, 1861.
 Davis M. e. July 28, 1861, died Feb. 1862.
 DeMouth C. e. July 28, 1861, supposed to have died Dec. 1861.
 Downey J. e. July 28, 1861, m. o. Sept. 17, 1861, re-enl. in 11th U. S. Cav. Nov. 20, 1862.
 Fay T. e. July 28, 1861, wd. and capt'd. at Stone River, Dec. 31, 1862, exch. and transf'd.
 Fishburn D. Sergt.-maj. e. July 28, 1861, wd. at Kenesaw Mt. June 15, 1864.
 Fowler G. e. July 28, 1861, disd. May 10, 1862.
 Green J. S. Corp'l. e. Aug. 20, 1861, disd.
 Howard E. e. July 28, 1861, kld. at Lovejoy's Station, Ga. Sept. 1, 1864.
 Hopper W. e. March 17, 1862, accidentally wd. at Courtland, Ala. Aug. 20, 1862, transf'd. to V.R.C.
 Hersey F. e. July 28, 1861, disd.
 Hogle L. S. Corp'l. e. July 28, 1861.
 Jackson D. G. Sergt. e. July 28, 1861, wd. at Chicamauga Sept. 19, 1863.
 Jentum W. e. July 28, 1861, died June, 1862.
 Kessler M. e. July 28, 1861, re-e. Jan. 1, '64, as vet.
 Little F. e. July 28, 1861, accidentally shot himself at Farmington, Miss. and died July 14, 1862.
 Montrop C. e. July 29, 1861, wd. at Chicamauga, Ga. Sept. 19, 1862, died Feb. 1864.
 Marston I. D. e. July 29, 1861, disd. in Chicago, Ill. Aug. 1864.
 Malcolm S. Corp'l. e. July 29, 1861, furloughed Feb. 6, 1862, and deserted.
 Maxion C. e. March 18, 1862.
 Moyer I. e. Sept. 3, 1861, died Nov. 29, 1861.
 Newman F. Corp'l. e. Jan. 23, 1862.
 Newman V. disd. Aug. 1862.
 Purvelance S. e. March 23, 1862.

Short P. Sergt. e. July 28, 1861, wd. at Stone River, Dec. 31, 1862.
 Stoddard P. e. July 28, 1861, disd. June, 1862.
 Simonton S. A. e. July 28, 1861, wd. and captd. at Stone River, Dec. 31, 1862, and exed., wd. again at Atlanta, Ga. Aug. 6, 1864.
 Teachout H. E. 1st Sergt. e. July 28, 1861, wd. at battle of Franklin, Tenn. Nov. 30, 1864, prmtd. 2d Lieut. Dec. 16, 1865.
 Vincent W. e. July 28, 1861, wd. at Stone River, Dec.

31, 1862, also at Kenesaw Mt. Ga. June 27, 1864, died at Chattanooga, Tenn. July 2, '64, of wounds.
 Woodmanse R. e. July 28, 1861, wd. and captd. at Chancellorsburg, Sept. 20, 1863, died in prison about the 1st of Oct. 1863.
 Weir H. P. transfd. to band of 11th Ill. Regt.
 Welton F. G. Sergt. e. July 28, 1861, wd. at Dallas, Ga. May 29, 1864, prmtd. to Sergt. Jan. 1, 1865, disd. March 4, 1865. Leg amputated.
 Walton F. e. July 28, 1861.

PART OF 151st REGIMENT, I. V. I.

(One Year.)

The One Hundred and Fifty-first Infantry was organized at Quincy, and mustered in Feb. 23, 1865. It was on duty in Tennessee and Georgia. At Kingston, Georgia, the 151st received the surrender of Gen. Warford with 10,400 rebels. It was mustered out Jan. 2, 1866.

Part of Company A.—Principally from Annawan, Geneseo, Orion and Galva.

Lathrop U. D. e. Jan. 6, 1865, m. o. Jan. 24, 1866.
 Schiacke W. e. Feb. 4, 1865, m. o. Jan. 24, 1866.
 Woolf J. e. Feb. 4, 1865, m. o. Jan. 24, 1866.
 Wright H. e. Feb. 4, 1865, m. o. Jan. 24, 1866.
 Zunkle J. e. Feb. 4, 1865, m. o. Jan. 24, 1866.

Part of Company E.—From Annawan and Geneseo.

Goble G. Capt. e. Feb. 26, '65, m. o. Jan. 24, '66.
 Gaines R. H. e. Feb. 10, 1865, m. o. Jan. 24, 1866.
 Holzinger M. Corpl. e. Feb. 9, '65, m. o. Jan. 24, '66.
 Hoffman A. e. Feb. 15, 1865, m. o. Jan. 24, 1866.
 Killeher T. e. Feb. 2, 1865, m. o. Jan. 24, 1866.
 Matthias W. Sergt. e. Feb. 9, 1865, m. o. Jan. 24, '66.
 McClimans T. Corpl. e. Feb. 10, '65, m. o. Jan. 24, '66.
 Miller H. e. Feb. 9, 1865, m. o. Jan. 24, 1866.
 Oberly J. e. Feb. 9, 1865, m. o. Jan. 24, 1866.
 Ott J. e. Feb. 9, 1865, m. o. Jan. 24, 1866.
 Pomoroy A. e. Feb. 2, 1865, m. o. Jan. 24, 1866.
 Rapp G. e. Feb. 9, 1865, m. o. Jan. 24, 1866.
 Second J. C. e. Feb. 1, 1865, m. o. Jan. 24, 1866.
 Sittler G. e. Feb. 9, 1865, m. o. Jan. 24, 1866.
 Smith P. e. Feb. 9, 1865, m. o. Jan. 24, 1866.
 Swanson I. e. Feb. 15, 1865, m. o. Jan. 24, 1866.
 Schnell M. e. Feb. 10, 1865, m. o. Jan. 24, 1866.
 Weeks J. e. Feb. 2, 1865, m. o. Jan. 24, 1866.
 Wilcott C. A. e. Feb. 9, 1865, m. o. Jan. 24, 1866.
 Williamson J. W. e. Feb. 2, 1865, m. o. Jan. 24, '66.

Part of Company F.—From Annawan.

Baleom M. e. Feb. 13, 1864, m. o. July 15, 1865.
 Clayton W. e. Feb. 13, 1864, m. o. Jan. 24, 1866.
 Curry T. e. Feb. 13, 1864, m. o. Jan. 24, 1866.
 Curry J. W. e. Feb. 13, 1864, m. o. Jan. 24, 1866.
 Groves W. e. Feb. 13, 1864, m. o. Jan. 24, 1866.
 Hays H. e. Feb. 13, 1864, m. o. Jan. 24, 1866.
 Newton G. A. e. Feb. 13, 1864, m. o. Jan. 24, 1866.
 Price T. e. Feb. 13, 1864, m. o. Jan. 24, 1866.
 Rissy J. e. Feb. 13, 1864, died Feb. 28, 1865.
 Spencer C. e. Feb. 13, 1864, died Dec. 3, 1865.
 Smith W. Corpl. e. Feb. 13, 1864, m. o. Jan. 24, '66.
 Vader D. e. Feb. 13, 1864, m. o. Jan. 24, 1866.

Part of Company I.—From Geneseo and Galva.

Fezler Gen. 2d Lieut. e. July 18, '65, m. o. Jan. 24, '66.
 Grabb J. M. Sergt. e. Feb. 7, '66, m. o. Jan. 24, '66.
 Crans E. O. e. Feb. 17, 1865, m. o. Jan. 24, 1866.
 Fexler G. R. Sergt. e. Feb. 7, '65, m. o. Jan. 24, '66.
 Hoyt S. S. e. Feb. 17, 1865, m. o. Jan. 24, 1866.
 Johnson A. e. Feb. 17, 1865, m. o. Jan. 24, 1866.
 Lee M. e. Feb. 16, 1865, m. o. Jan. 24, 1866.
 Nicholas J. e. Feb. 16, 1865, m. o. Jan. 24, 1866.
 Olson L. e. Feb. 17, 1865, m. o. Jan. 24, 1866.
 Renstrom P. e. Feb. 16, 1865, m. o. Jan. 24, 1866.
 Seunder F. R. e. Feb. 7, 1865, m. o. Jan. 24, 1866.
 Weaver C. e. Feb. 16, 1865, m. o. Jan. 24, 1866.

Company K.

Edwards S. e. Feb. 17, '65, died at Nashville, Tenn., March 9, 1865.

PART OF COMPANY C, 102d REGIMENT I. V. I.

Ewing S. B. e. Aug. 10, 1862, m. o. June 6, 1865.
 Blackfan C. T. e. Oct. 5, 1864, transfd.
 Blackfan W. m. o. June 6, 1865.
 Blackfan W. e. Aug. 5, 1862, transfd.
 Boyle W. e. Aug. 12, 1862, disd. March 13, 1863.
 Grimes J. M. Corpl. e. July 30, '62, disd. Feb. 10, '64.
 Letts F. e. July 30, 1862, m. o. June 6, 1865.
 Turner G. W. e. July 29, 1862, m. o. June 6, 1865.
 Broughton L. e. Aug. 12, 1862, transfd.
 Lucas O. e. Aug. 12, 1862, m. o. Jan. 16, 1863.

Ament L. e. Aug. 9, 1862, disd. May 4, 1865.
 Dundley S. Corpl. e. Aug. 9, 1862, m. o. June 6, 1865.
 Dundley G. e. Aug. 9, 1862, m. o. June 6, 1865.
 Pearce P. e. Aug. 9, 1862, m. o. June 6, 1865.
 Pierce O. e. Aug. 9, 1862, m. o. June 6, 1865.
 Powell St. C. e. Aug. 9, 1862, disd. Feb. 27, 1863.
 Powell J. e. Aug. 9, 1862, disd. Feb. 27, 1863.
 Hill J. Corpl. e. Aug. 7, 1862, m. o. June 6, 1865.
 Doyle J. e. Sept. 2, 1862, m. o. June 6, 1865.

PART OF COMPANY G, 89th REGIMENT I. V. I.

Benny I. e. Aug. 25, 1862, disd. Jan. 27, 1863.
 Craglin J. e. Aug. 25, 1862, transfd.
 Clinberg N. e. Aug. 25, '62, died in Andersonville, Sept. 28, 1864. No. of grave 9,935.
 Condrey E. P. e. Aug. 25, 1862, desrd. Dec. 1, 1862.
 Cramer J. B. e. Aug. 25, 1862, transfd.
 Craig J. E. e. Aug. 25, '62, kid. in battle May 8, '64.
 Davis J. W. e. Aug. 25, 1862, transfd.
 Dillworth J. H. e. Aug. 25, 1862, m. o. June 10, 1865.
 Elsworth A. W. e. Aug. 25, 1862, m. o. June 10, 1865.
 Fitch W. S. Sergt. e. Aug. 25, '62, m. o. June 10, '65.
 Ferman W. e. Aug. 25, 1862, m. o. June 10, 1865.
 Gardard H. e. Aug. 25, 1862, died in Andersonville prison Dec. 1, 1864. No. of grave 10,307.
 Hager L. e. Aug. 25, 1862, m. o. June 10, 1865.

Hall J. L. e. Aug. 25, 1862, died in Andersonville prison Dec. 4, 1864. No. of grave 12,223.
 Hicks W. B. e. Aug. 25, 1862, transfd.
 Kerr, D. e. Aug. 25, 1862, transfd.
 Lyman R. H. Sergt. e. Aug. 25, '62, m. o. June 10, '65.
 Lanty H. L. e. Aug. 25, 1862, transfd.
 Spahr M. e. Aug. 25, 1862, m. o. June 10, 1865.
 Sprouse D. E. e. Aug. 25, 1862, m. o. June 10, 1865.
 Sprouse I. e. Aug. 25, 1862, m. o. June 10, 1865.
 Sprouse T. e. Aug. 25, 1862, m. o. June 10, 1865.
 Stottard E. M. e. Aug. 25, 1862, kid at Chancellorsburg, Sept. 19, 1863.
 Smith J. B. Sergt. e. Aug. 25, 1862, transfd.
 Taggart W. D. e. Aug. 25, 1862, m. o. June 10, 1865.
 Ulanbaugh J. e. Aug. 25, 1862, disd. March 25, 1865.

FOURTEENTH REGIMENT, I. V. I.**Part of Company C.—From Annawan,
Lynn and Kewanee.**

Atherton W. H. e. Feb. 24, '65, deserted June 26, '65.
 Ball A. H. e. March 1, 1865, m. o. Sept. 16, 1865.
 Brown D. e. Feb. 28, 1865, m. o. Sept. 16, 1865.
 Baldwin G. e. Feb. 24, 1865, m. o. June 13, 1865.
 Cleveland J. e. Feb. 25, 1865, m. o. June 7, 1865.
 Frantz J. e. Feb. 28, 1865, sick at muster out.
 Hargadine W. H. e. March 1, '65, sick at muster out.
 Johnson W. e. Feb. 28, '65, deserted March 18, '65.
 Kimmonth O. F. e. Feb. 27, 1865, m. o. Sept. 16, '65.
 Lafferty E. Corp'l. e. Feb. 27, '65, m. o. Sept. 16, '65.
 Mushal J. e. Feb. 28, 1865, deserted March 18, '65.
 Stoughton G. e. Feb. 28, 1865, m. o. Sept. 16, 1865.
 Siddon W. H. e. Feb. 28, 1865, m. o. Sept. 16, 1865.
 Welch I. e. Feb. 24, 1865, m. o. May 23, 1865.

Part of Company G.

Amster H. e. Feb. 28, 1865, m. o. Sept. 16, 1865.

Broer J. e. Feb. 17, 1865, m. o. Sept. 16, 1865.
 Bode H. e. Feb. 14, 1865, m. o. Aug. 16, 1865.
 Cook H. Corp'l. e. Feb. 14, '65, deserted June 25, '65.
 Fry S. e. Feb. 28, 1865, m. o. June 7, 1865.
 Honig H. e. Feb. 14, 1865, m. o. Sept. 16, 1865.
 Jackson J. Serg't. e. Feb. 14, '65, m. o. Sept. 16, '65.
 Kreiger A. Serg't. e. Feb. 14, 1865, deserted June 25, 1865, reduced to ranks July 1, 1865.
 Monroe W. e. Feb. 28, 1865, m. o. Sept. 16, 1865.
 Moffatt A. e. Feb. 28, 1865, m. o. Sept. 16, 1865.
 McDermott F. M. Corp'l. e. Feb. 14, 1865, priv't, 2d Lieut. March 7, 1865, resigned July 11, 1865.
 Peterson C. H. e. Feb. 14, 1865, deserted June 26, '65.
 Rank J. e. Feb. 14, 1865, deserted June 25, 1865.
 Schaad J. H. Corp'l. e. Feb. 16, '65, m. o. Sept. 16, '65.
 Schusper A. e. Feb. 16, 1865, m. o. Sept. 16, 1865.
 Weichlein E. e. Feb. 14, 1865, m. o. June 25, 1865.

Company H.

Drain H. T. 1st Serg't. e. Feb. 16, '65, m. o. June 7, '65.
 Vincent W. G. Serg't. e. Feb. 27, '65, m. o. Sept. 16, '65.

THIRTY-SEVENTH REGIMENT I. V. I.**Part of Company B.—Mostly from Lynn
and Galva.—Was enlisted Aug. 19, 1861.**

Baney W. H. m. o. May 1, 1866.
 Blakeley H. Serg't. disd. Sept. 1, 1862.
 Cragin F. m. o. Oct. 4, 1864.
 Dindley G. W. m. o. Oct. 4, 1864.
 Dindley C. disd. Aug. 19, 1864.
 Donnelly C. disd. for promotion.
 Ellsworth A. disd. Jan. 26, 1865.
 Gage H.
 Gleason M. kid. Jan. 9, 1864.
 Grant N. m. o. Sept. 29, 1864.
 Hillard A. G. disd. Oct. 5, 1862.
 Hurd G. H. Corp'l. m. o. May 15, 1866.
 Hurd W. H. m. o. Sept. 7, 1862.
 Hines C. Corp'l. m. o. May 16, 1866.
 Hayden S. m. o. May 14, 1866.
 Ives C. S. m. o. Nov. 15, 1865.
 Jewell J. L.
 Jewell J.
 Julien J.
 Kennard A. m. o. May 15, 1866.
 Lee R. M. J. kid. April 25, 1865.
 Miner M. m. o. Jan. 26, 1865.
 Patrick W. N. m. o. Jan. 4, 1864.
 Reed I. W. m. o. Sept. 24, 1864.
 Reed I. C. Jr. m. o. May 15, 1866.
 Sellen B. m. o. Oct. 4, 1864.
 Sterns J. O. Serg't. m. o. March 6, 1866.
 Sawyer A. H.
 Sinclair J. C.
 Todd W. 1st Serg't. m. o. Jan. 10, 1862.
 Wyman J. disd. on account of wounds Oct. 14, 1862, re-e. Jan. 13, 1865, m. o. Jan. 13, 1866.
 Whitehead A. m. o. Sept. 29, 1864.
 Wilkinson T. m. o. Oct. 4, 1864.

The Thirty-seventh Infantry was organized in Chicago by Col. Julius White, Sept. 1861. It participated in the battles of Pea Ridge and Newtonia. It marched to the relief of Gen. Blunt, making 112 miles in three days, and routed the enemy.

EIGHTEENTH REGIMENT I. V. I.**Part of Company E.—From Orion and Morristown.**

Sayer S. Serg't. e. March 7, m. o. Dec. 16, 1865.
 Blackney B. F. e. March 6, 1865, disd. for promotion.
 Baldwin J. e. March 7, 1865, m. o. Dec. 16, 1865.
 Coffee I. e. March 7, 1865, m. o. Dec. 16, 1865.
 Cressman W. e. March 7, 1865, m. o. Dec. 16, 1865.
 Dussit H. e. March 7, 1865, died Sept. 14, 1865.

Part of Company H.—Mostly from Geneseo.

Second Lieut. Wm. C. Willson, e. Aug. 15, 1861, m. o. May 15, 1866.
 Byrum C. C. e. May 29, 1864, m. o. May 15, 1866.
 Brames F. M. e. April 20, 1864, m. o. May 15, 1866.
 Campbell M. Corp'l. e. Aug. 15, '61, disd. Sept. 14, '62.
 Chambers M. e. Sept. 8, 1861, m. o. May 15, 1866.
 Colburn L. e. Sept. 10, 1861, died May 6, 1864.
 Dillier I. Corp'l. e. Sept. 8, 1861, m. o. May 15, 1866.
 Diller A. e. Aug. 15, 1862, m. o. June 12, 1865.
 Dow J. e. Sept. 1, 1861.
 Emmertt G. Corp'l. e. Sept. 21, 1861.
 Emmertt J. P. Corp'l. e. Aug. 15, 1862.
 Emmertt J. e. Aug. 15, 1862, m. o. June 12, 1865.
 Fones D. e. Sept. 12, 1861, m. o. Oct. 4, 1864.
 Fowler J. e. Sept. 12, 1861, m. o. April 3, 1862.
 Goodhue J. D. Serg't. e. Aug. 15, '61, m. o. May 15, '66.
 Ingerham J. e. Sept. 11, 1861, m. o. April 14, 1866.
 Jackson A. e. Sept. 12, 1861.
 Keillher M. e. Sept. 3, 1861, m. o. Aug. 14, 1865.
 Lerbee J. e. March 29, 1864, m. o. May 15, 1866.
 Milton A. J. e. Dec. 1, 1861.
 Miller D. A. e. Sept. 8, 1861, died April 2, 1862.
 Miller J. e. Sept. 12, 1861, m. o. May 15, 1866.
 Riesenbergh E. D. e. March 29, '64, m. o. May 15, '66.
 Resser C. W. Serg't. e. April 15, '61, m. o. May 15, '66.
 Ryan D. e. Sept. 10, 1861, died Sept. 20, 1863.
 Sides H. Corp'l. e. Sept. 8, 1861, m. o. May 15, 1866.
 Voggers H. e. Sept. 10, 1861.
 Williams H. S. e. Sept. 8, 1861, m. o. May 15, 1866.
 Whitehead H. e. Sept. 12, 1861, m. o. May 15, 1866.
 Yager P. e. Sept. 15, 1861, m. o. Oct. 15, 1862.
 Yager J. e. Sept. 15, 1861, m. o. Sept. 29, 1864.

Ferguson J. F. e. March 7, 1865, m. o. Dec. 30, 1865.
 Harold J. H. e. March 1, 1865, m. o. Dec. 16, 1865.
 Hoover A. e. March 7, 1865, m. o. Dec. 16, 1865.
 McCandless P. S. e. March 7, 1865, m. o. Dec. 16, 1865.
 McCown W. D. e. March 7, 1865, m. o. Dec. 16, 1865.
 McDaniel A. W. e. March 7, 1865, m. o. Dec. 16, 1865.
 McClelland D. Serg't. e. March 7, 1865, died July 26, 1865.
 Pomeroy G. Serg't. e. March 7, 1865, m. o. Dec. 16, 1865.

PART OF COMPANY I, 65TH REGIMENT I. V. I.

Chapman L. J. e. May 10, 1862, transf'd. to Vet. R. C.
 Emery J. e. May 11, 1862, m. o. May 15, 1865.
 Hamilton W. B. e. April 3, 1862, died July 1, 1863.
 Harlin J. e. Feb. 27, 1862, m. o. July 13, 1865.
 King B. e. May 11, 1862, desrtd. Jan. 23, 1863.
 Pace W. e. April 7, 1862, died June 21, 1862.

Bytes J. e. June 5, 1862, desrtd. Sept. 30, 1864, supposed died.
 Harding A. A. e. May 28, 1862, m. o. May 15, 1865.
 Jacobs D. E. e. June 5, 1862, m. o. June 5, 1865.
 Lynch R. e. June 5, 1862, disd. Oct. 31, 1862.

PART OF COMPANY D, 65th REGIMENT, I. V. I.

Baker J. e. Feb. 22, 1862, m. o. April 18, 1865.
 Casner L. L. Sergt. e. Feb. 25, '62, disd. Oct. 15, '62.
 Copper W. e. March 2, 1862.
 Dodd M. Sergt. e. March 7, 1862.
 Hammers W. e. Feb. 26, 1862.
 McLellin F. e. March 12, 1862, deserted Oct. 8, 1862.
 Mooney C. L. e. Feb. 22, 1862, m. o. April 18, 1865.
 Miller J. e. Feb. 22, 1862.
 Mapes N. N. e. Feb. 28, 1862, disd. Jan. 18, 1865.
 Miller J. e. March 21, 1862, deserted Oct. 2, 1862.
 Mooney J. E. e. March 21, 1862, m. o. April 18, '65.
 Neville J. L. e. March 21, 1862, deserted Nov. 1862.

Pace J. e. Feb. 28, 1862.
 Sackrider G. Corpl. e. March 14, 1862, deserted Oct. 31, 1862.
 Thorp J. e. Feb. 22, 1862, m. o. April 18, 1865.
 Thorp S. e. Feb. 22, 1862, m. o. April 8, 1865.
 Tamblin W. e. Feb. 22, 1862, deserted Nov. 21, '62.
 Vincent E. e. Feb. 28, 1862, disd. Aug. 15, 1862.
 Willoughby G. S. e. Feb. 27, 1862.
 Easton T. W. e. June 24, 1862, deserted Nov. 25, '62.
 Emery H. H. e. Aug. 27, 1862, m. o. July 12, 1865.
 Hudson A. deserted Aug. 11, 1862.
 Shaw E. M. e. Feb. 28, 1862.

CO. H, 134th REGIMENT I. V. I.

From Kewanee and vicinity. (100 Days Men.)

Captain Samuel L. Andrews, commissioned May 31, 1864, mustered out Oct. 25, 1864.
 First Lieut. Hiram T. Lay, commissioned May 31, 1864, mustered out Oct. 25, 1864.
 Second Lieut. Phillip Patter, commissioned May 31, 1864, mustered out Oct. 25, 1864.

This Company was enlisted May 31, 1864, and mustered out Oct. 25, 1864.

B. Stewart, 1st sergt.	M. D. Fabrique, sergt.
M. McMillard, sergt.	J. R. Loomis, sergt.
E. W. Pease, sergt.	R. W. Dewey, corpl.
J. Gamble, corpl.	J. S. Hadsell, corpl.
B. Sedgwick, corpl.	S. Butterwick, corpl.
D. W. Tamblin, corpl.	N. D. Nelson, corpl.
W. C. Weedham, corpl.	T. Sparks, wagoner.
S. N. Pethick, musician.	Adams A. T.
Ash J.	Allen J. Q.
Beard I.	Bishop M.
Bloom J. J.	Berry N.
Beebe E.	Baylles J. L.
Clark H.	Cahow F.
Casse E. O.	Charlet F.
Collins E.	Doty J. J.

Enslow W.	Fast C.
Fuller B.	Foleson W. E.
Ford S. E.	Gilbs W.
Gutchers I. J.	Green L.
Graves C. P.	Gates A. M.
Hickson A. J.	Hendricks D. J.
Harding A.	Halsiger A.
Hart J.	Kay J.
Kellogg G.	Lyel W. died Sept. 8, '64.
Lyle J.	Livingston B.
Lewis L. W.	Lyle C. B.
Lyle M. D.	Lister P. J.
Miner E. L.	Maxfield T. J.
McMillon D.	Mowett T. P.
Munick W.	Morrice H.
Moody J. M.	Norcroft W.
Ogden F. M.	Oliver C. E.
Pride A. A.	Powers R. A.
Porter R. M.	Rardon D. M.
Scott W. D.	Sackrider J.
Stratton T. J.	Stone W. W.
Slocum G. W.	Starkey J.
Sadler M.	Tunnecliffe J. S.
Thorp M.	Wilson W. H.
White E.	Young L. C.

PART OF COMPANY I, 148th REGIMENT I. V. I.

From south part of the County.

Asp F. e. Feb. 11, 1865, m. o. Sept. 5, 1865.
 Allison J. e. Feb. 9, 1865, m. o. Sept. 5, 1865.
 Bunkley F. M. e. Feb. 11, 1865, m. o. Sept. 5, 1865.
 Biggs J. Sergt. e. Feb. 11, 1865, m. o. Sept. 5, 1865.
 Booher E. e. Feb. 7, 1865, m. o. May 11, 1865.
 Booher H. e. Feb. 7, 1865, m. o. Sept. 5, 1865.
 Becker C. e. Feb. 7, 1865, m. o. Sept. 5, 1865.
 Beagle A. e. Feb. 7, 1865, died Feb. 26, 1865.
 Bryner G. e. Feb. 6, 1865, m. o. Sept. 5, 1865.
 Blakley E. 1st Sergt. e. Feb. 6, 1865.
 Barrett S. Corpl. e. Feb. 11, 1865, m. o. May 24, 1865.
 Case E. O. e. Feb. 6, 1865, m. o. May 25, 1865.
 Crouch J. Corpl. e. Feb. 11, 1865, m. o. Sept. 5, 1865.
 Carlson J. A. e. Feb. 11, 1865, m. o. Sept. 5, 1865.
 Carnes J. e. Feb. 7, 1865, m. o. Sept. 5, 1865.
 Enstrum P. e. Feb. 9, 1865, m. o. Sept. 5, 1865.
 Enstrum J. C. e. Feb. 9, 1865, m. o. Sept. 5, 1865.
 Erickson H. e. Feb. 7, 1865, m. o. June 16, 1865.
 Hedberg P. Corpl. e. Feb. 9, 1865, m. o. Sept. 5, 1865.

Haywood J. M. e. Feb. 9, 1865, m. o. Sept. 5, 1865.
 Jacobson J. e. Feb. 9, 1865, m. o. Sept. 5, 1865.
 Jacobs H. e. Feb. 6, 1865, kld. Feb. 28, 1865.
 Johnson J. L. e. Feb. 9, 1865, m. o. Aug. 25, 1865.
 Kennedy J. S. Corpl. e. Feb. 9, '65, m. o. Sept. 5, '65.
 Lamb F. Corpl. e. Feb. 9, 1865, m. o. Sept. 5, 1865.
 Lake C. Sergt. e. Feb. 6, 1865, m. o. Sept. 5, 1865.
 Metzner W. e. Feb. 9, 1865, m. o. Sept. 5, 1865.
 Newman J. e. Feb. 9, 1865, m. o. Sept. 5, 1865.
 Olson O. e. Feb. 9, 1865, m. o. Sept. 5, 1865.
 Patterson A. J. e. Feb. 9, 1865, m. o. Sept. 5, 1865.
 Remour C. e. Feb. 9, 1865, m. o. Sept. 5, 1865.
 Sageset F. M. Corpl. e. Feb. 9, '65, m. o. Sept. 5, '65.
 Stevens J. L. e. Feb. 9, 1865, m. o. Sept. 5, 1865.
 Tipton C. W. e. Feb. 9, 1865, m. o. Sept. 5, 1865.
 Whitlock A. H. e. Feb. 9, 1865, m. o. Sept. 5, 1865.
 Warner A. H. e. Feb. 9, 1865, m. o. Sept. 5, 1865.
 Vincent K. G. Sergt. e. Feb. 9, '65, m. o. Sept. 5, '65.

The One Hundred and Forty-eighth Infantry was organized at Camp Butler, Ill. Feb. 21, 1865, for the term of one year. It moved first to Nashville, Tenn. It did general duty in that vicinity.

NINTH REGIMENT I. V. I.

Part of Company G.—Composed of Detachment of 27th Regiment I. V. I., Consolidated May 26, 1865.

Connett W. e. Jan. 1, 1864, m. o. July 9, 1865.
 Carroll G. e. Jan. 1, 1864, m. o. July 9, 1865.
 Durham W. e. March 5, 1864, epdl. at Franklin, Tenn. Nov. 30, 1864.

Frank D. D. Sergt. e. Jan. 1, 1864, m. o. July 9, 1865.
 Gochenour H. e. Jan. 1, 1864, m. o. July 9, 1865.
 Gochenour V. e. Jan. 1, 1864, m. o. July 9, 1865.
 Graham E. J. e. Jan. 1, 1864, died June 23, 1865.
 McNulty J. Sergt. e. Jan. 1, 1864, m. o. July 9, 1865.
 Murphy J. e. Jan. 1, 1864, m. o. July 9, 1865.
 Smith H. Corpl. e. Jan. 1, 1864, m. o. July 9, 1865.
 Stillwell C. J. e. Jan. 13, 1864, m. o. July 9, 1865.
 Stillwell W. e. March 23, 1864, m. o. July 9, 1865.
 Stillwell G. e. March 25, 1864, m. o. July 9, 1865.

PART OF COMPANY L, 7th REGIMENT I. V. C.

From Galva, Bishop Hill and Cambridge.

Vanlee J. F. e. Sept. 1, 1861, disd. March 3, 1862.
 Smith R. C. Sergt. e. Sept. 1, 1861, m. o. Nov. 10, '63.
 Boyd H. N. B. Sergt. e. Sept. 1, '61, m. o. Nov. 4, '65.
 Duncan W. L. e. Sept. 3, 1861, disd. July 12, 1862.
 Parks D. e. Sept. 1, 1861, m. o. Oct. 15, 1864.
 Pugh H. H. e. Sept. 1, 1861 disd. May 16, 1862.
 Rodemer G. e. Sept. 1, 1861, m. o. Oct. 15, 1864.
 Smith J. B. e. Sept. 1, 1861, died in Andersonville
 prison April 4, 1864, grave No. 362.

Vandyne E. D. e. Sept. 1, 1861, disd. April 7, 1863.
 Bledsoe H. T. Sergt. e. Feb. 10, '64, m. o. Nov. 4, '65.
 Francis II. H. 1st Sergt. e. Feb. 10, '64, m. o. Nov. 4, 1865.
 Price J. e. Feb. 19, 1864, prmtd. to 1st Lieut.
 Thompson A. T. Corp. e. Feb. 10, '64, died July 24, 1865.
 Thompson J. e. Feb. 10, '64, m. o. Nov. 4, 1865.
 Hammers E. e. May 18, 1864, m. o. Sept. 23, 1865.
 Newman C. e. May 17, 1864, m. o. Nov. 4, 1865.

PART OF COMPANY B, 65th I. V. I.

This Company is from Rock Island Co., but the Names below were Men belonging to Henry Co.

Second Lieut. Hiram McHenry, enlisted Feb. 21, '62.
 Anderson G. W. e. Feb. 24, 1862.
 Bellow W. S. e. March 4, 1862.
 Brown L. e. March 29, 1862.

Campbell L. C. e. March 1, 1862.
 Lore W. e. Feb. 26, 1862.
 Kyle C. W. Corp. e. Feb. 24, 1862, m. o. July 13, '65.
 McGee S. e. Feb. 25, 1862.
 Ozenbough R. M. e. March 15, '62, m. o. April 18, 65.
 Williamson W. S. e. Feb. 24, 1862.
 Williamson W. e. Feb. 24, 1862.
 McHenry I. e. Jan. 18, 1864, m. o. July 13, 1865. []

PART OF COMPANY M, 4th ILLINOIS CAVALRY.

Principally from Rock Island County; but the names below are from the west part of Henry County — Colono, Geneseo, and Oxford.

Boothle J. P. Corp. e. Sept. 5, 1861, died Nov. 6, '61.
 Baum F. Corp. e. Sept. 5, '61, disd. March 30, 1862.
 White G. B. e. Sept. 5, '61, disd. March 30, '62.
 Bay D. e. Sept. 5, 1861, died March 28, 1862.
 Brown J. e. Sept. 5, 1861, m. o. Nov. 3, 1865.
 Cameron M. e. Sept. 5, 1861, m. o. Nov. 3, 1864.
 Cobason J. e. Sept. 5, 1861, disd. to enter Naval
 Service.
 Cox J. L. e. Sept. 5, 1861, m. o. Sept. 30, 1864.
 Carpenter G. R. e. Sept. 5, 1861, m. o. Nov. 3, 1864.
 Dillon H. e. Sept. 5, 1861, m. o. Nov. 3, 1864.
 Hill G. H. e. Sept. 23, 1861, m. o. Nov. 3, 1864.

Kelly A. e. Sept. 5, 1861, m. o. Nov. 3, 1864.
 Kelly L. e. Sept. 10, 1861, died Oct. 30, 1862.
 Gardner B. S. 2d Lieut. e. Sept. 5, 1861.
 Matthews J. e. Sept. 22, 1861, disd. Aug. 7, 1862.
 Martin A. e. Sept. 22, 1861.
 Mulholm J. e. Sept. 22, 1861, died March 17, 1862.
 McCord A. C. e. Sept. 22, 1861, disd. May 1, 1862.
 Mercer D. e. Sept. 19, 1861, died in 1862.
 McHenry H. e. Sept. 5, 1861, disd. April 2, 1862.
 McCullough J. A. e. Sept. 3, 1861, m. o. Nov. 3, '64.
 Olson J. or P. A. e. Sept. 23, '61, m. o. Nov. 3, 1864.
 Peterson J. e. Sept. 5, '61, re-enlisted as Veteran,
 Jan. 5, 1864.
 Razon C. e. Sept. 14, '61, died at Memphis, Aug. 3, '62.
 Rormsteh F. e. Sept. 23, 1861, m. o. Nov. 3, 1864.
 VanOrden C. e. Sept. 14, 1861, re-enlisted as Vet-
 eran, promoted to Sergt. Major.
 Woodruff L. e. Sept. 14, 1861, disd. Aug. 9, 1862.
 Yahr C. e. Sept. 5, 1861, m. o. Sept. 20, 1864.

MISCELLANEOUS.

Captain Robert H. Graham's Independent Company of Cavalry.

In the Summer of 1861, an Independent Company of Cavalry was raised in Rock Island and Henry Counties, chiefly through the efforts of Captain R. H. Graham of Moline and Lieutenant Frank Curtiss of Geneseo. The company did efficient service for about three months, until captured at the siege of Lexington, Mo., and paroled. After that event, nearly all the officers and men enlisted in other organizations. Lieut. Frank Curtiss became Capt. of Co. "H," 8th Kansas Infantry. The soldiers whose names are here recorded all belonged in Henry County.

First Lieut. Frank Curtiss, was promoted to Capt. of Co. H, 8th Kansas Infantry.

Davis I. M. Sergt. re-e. in 4th U. S. regulars.
 Gilbert S. Corp. capt. at Lexington, Mo.
 Stanley Z. R. Corp. re-e. in Co. H, 8th Kan. Inf.
 Johnson A. C. Corp. re-e. in Co. I, 8th Kan. Nov. 8, 1861, and m. o. at St. Louis, Mo. Nov. 4, 1864.
 Anderson J. capt. at Lexington, Mo.
 Anderson P. capt. at Lexington, Mo.
 Bain II. capt. at Lexington, Mo.
 Bennett J. M. capt. at Lexington, Mo.
 Brown A. G. capt. at Lexington, Mo.
 Buck E. A. capt. at Lexington, Mo.
 Colbert A. capt. at Lexington, Mo.
 Colbert W. I. capt. at Lexington, Mo.
 Crommet I. H. capt. at Lexington, Mo.
 Crommet G. capt. at Lexington, Mo.
 Gay F. capt. at Lexington, Mo. re-e. in 9th Ill. cav.
 Gillespie W. capt. at Lexington, Mo. re-e. in Co. II, 8th Kan. Inf.

Gillespie S. capt. at Lexington, Mo.
 Graham J. capt. at Lexington, Mo.
 Haines F. capt. at Lexington, Mo. re-e. in Co. II, 8th Kan. Inf.
 Hardy E. M. wd. at Lexington, Mo. and died of wds.
 Heltzel D. capt. at Lexington, Mo.
 Howard W. capt. at Lexington, Mo.
 Hoyt W. T. capt. at Lexington, Mo.
 Johnson A. capt. at Lexington, Mo. re-e. in Co. II, 8th Kan. Inf.
 Johnson A. capt. at Lexington, Mo.
 Johnson P. capt. at Lexington, Mo.
 Lappens J. M. re-e. in Co. H, 8th Kan. and kld. at the battle of Chancellorsville.
 Radcliff J. apt. at Lexington, Mo.
 Renshaw F. capt. at Lexington, Mo.
 Scott J. W. capt. at Lexington, Mo.
 Sprinkle J. capt. at Lexington, Mo.
 Talcott E. D. capt. at Lexington, Mo. made asst. surg. of 8th Kan. Inf.
 Thomas J. D. severely wd. at Chancellorsville and at Lovejoy Station, re-e. in Co. H, 8th Kan. Dec. 12, 1861, prmtd. Sergt. May 6, 1863, m. o. Jan. 20, '64, re-e. as vet. in same Co. and Regt. and mustered Jan. 11, 1866.
 Van Brunt J. capt. at Lexington, Mo.
 Vincent K. capt. at Lexington, Mo.
 Nye W. W. capt. at Lexington, Mo. re-e. in Co. H, 8th Kan. Inf. m. o. Jan. 1, 1864.

Company A, 34th Regiment I. V. I.

Irons D. J. e. Sept. 7, 1861, vetran.
 Richmond E. R. e. Sept. 7, 1861, vetran.
 Crow J. S. e. Sept. 7, 1861, vetran.
 Crichton C. e. Sept. 7, 1861, vetran.
 Griswold M. S. e. Sept. 7, 1861, desrtd. Oct. 31, 1863.

Garlick G. e. Sept. 7, 1861, vetran.
 Hill G. A. e. Sept. 7, 1861, m.o. Sept. 7, 1864.
 Hawks W. S. e. Sept. 7, 1861, m.o. Sept. 10, 1864.
 Hawks E. S. e. Sept. 7, 1861, disld. Aug. 19, 1862.
 Peacock G. e. Sept. 7, 1861.
 Phillips A. H. e. Sept. 7, 1861, vetran.
 Seoville E. T. e. Sept. 7, 1861, disld. Nov. 1, 1861.
 Winters G. C. e. Sept. 7, 1861, died Jan. —.
 Atkins R. e. Feb. 10, '64, vet. recruit, m.o. July 12, '65.
 Burns G. E. e. Feb. 25, 1864, vet. recruit.
 Conway H. e. Feb. 22, 1864, vet. recruit.
 Mason N. S. e. March 11, 1865, m.o. July 12, 1865.
 Marth D. e. Feb. 10, 1864, vet. recruit.
 Seoville E. F. e. Feb. 10, 1864, vet. recruit.
 Smith H. C. e. Aug. 30, 1872, wd. June 27, '64, disld.

Company D, 75th Regiment I. V. I.

Ingraham D. e. Aug. 9, 1862, disld. March 10, 1863.
 Arey E. W. e. Aug. 11, '62, m.o. June 12, '65 as Sergt.
 Cook W. D. e. Aug. 6, 1862, disld. Jan. 22, 1863.
 Ingraham M. e. Aug. 9, 1862, disld. March 10, 1863.
 Mallory F. C. e. Aug. 5, 1862, disld. May 2, 1863.
 Mallory L. D. e. Aug. 5, 1862, disld. Oct. 22, 1863.
 Stewart J. H. e. Aug. 6, 1862, dropped as deserter
 May 1, 1863.
 Tracey W. H. e. Aug. 9, 1862, died Jan. 11, 1863.
 Eumons E. A. e. Feb. 28, 1865.
 Harrington J. B. e. Feb. 28, 1865, m.o. May 13, 1865.
 Hewett H. W. e. Dec. 10, 1863.
 Wells S. C. e. Feb. 28, 1865.

Company I, 86th Regiment I. V. I.

Brown J. e. Aug. 7, 1862, m.o. June 6, 1865 as Corpl.
 Gibson W. H. e. Aug. 9, 1862, disld. Feb. 3, 1863, wds.
 Gibson G. H. e. Aug. 9, 1862, desert. Oct. 23, 1863.
 Haud H. e. Aug. 9, 1862, m.o. June 6, 1865, wds.
 Hartman J. W. e. Aug. 7, 1862, disld. Dec. 22, 1864.
 Hill H. P. e. Aug. 7, 1862, disld. March 30, 1864.
 Hutehinson A. S. e. Aug. 9, '62, m.o. June 6, '65, Corpl.
 Hinkle W. A. e. Aug. 9, 1862, disld. Feb. 18, 1863.
 Kelly S. P. e. Aug. 11, 1862, disld. May 7, 1863.
 Row W. e. Aug. 9, 1862, died Jan. 18, 1863.
 Sprague S. M. e. Aug. 1, 1862, disld. March 27, 1863.
 Sprague L. S. e. Aug. 9, 1862, m.o. June 6, '65, Sergt.
 Wells J. M. e. Aug. 9, 1862, died Dec. 1, 1862.
 Yeneton D. e. Aug. 11, 1862, m.o. June 6, 1865.

Scattering.

Men belonging to Henry County, who enlisted in various regiments outside, and are not credited to Henry County. Very few of these joined any one organization, and as records do not credit Henry County with them, we have to take their names, and here print as we find them recorded in Henry County records:

Adams F. C. e. Oct. 10, 1862, m.o. July 3, 1865, Sergeant, capt. Aug. 3, 1863, in Andersonville 7 months; escaped Feb. 28, 1865, and wandered in the woods until May 8, 1865, when he reached the Union lines; he was in most of the engagements of his regiments up to the day of his capture.
 Arnold E.
 Anderson J. e. Feb. 28, 1862, m.o. Nov. 5, 1865.
 Anderson P. e. Feb. 28, 1862, m.o. Nov. 5, 1865.
 Anderson U. e. March 10, 1865, m.o. Nov. 30, 1865.
 Empries O. P. e. March 10, 1865, died Oct. 29, 1861.
 Anderson B. C. e. July 16, 1862.
 Andrews A. e. July 14, 1862.
 Adams H. e. Oct. 9, 1861, m.o. Oct. 31, 1864.
 Anson C. e. Feb. 25, 1862.
 Anderson A. L. e. Feb. 25, 1862, disld. Sept. 4, 1862.
 Alstrum A. e. Feb. 25, 1862, capt. at Atlanta, Ga. July 22, '64; was in Andersonville Prison 8 mo.
 Babcock J. e. Sept. 15, 1862.
 Brenner A. e. Sept. 17, 1862, m.o. July 13, 1865.
 Bolden G. e. Dec. 22, 1863, m.o. Nov. 6, 1865, Corpl.
 Bishop D. e. Jan. 23, 1865, m.o. Feb. 21, 1866.
 Bryan W. S. e. M. Lieut. promt. to Capt. Oct. 23, 1862, died Sept. 19, 1863.
 Brice I. e. Aug. 4, 1861, disld. Feb. 9, 1862, afterwards enlisted in Co. A, 112th.
 Barton L. e. Aug. 31, 1861, wd. at Belmont, Mo.
 Barton L. e. Aug. 31, 1861.
 Brass E. e. Aug. 31, 1861, died Nov. 22, 1861.
 Berry N. e. Dec. 15, 1861, disld. Jan. 22, 1864.
 Bixby G. A. e. Aug. 26, 1861, disld. April 12, 1862.
 Brooks J. B. e. Oct. 14, 1864, m.o. July 8, 1865, surg.
 Bush J. T. e. Feb. 16, 1865, m.o. Sept. 5, 1865, 2d Lt.
 Burrows H. e. Dec. 10, 1861, desertd. Feb. 11, 1862.
 Backus J. W. e. Feb. 28, 1865.
 Broch C. A. e. Jan. 23, 1863.
 Brown P. e. Dec. 15, 1861, m.o. June 9, 1865.
 Bardsy J. e. Jan. 1, 1864, desertd. April 21, 1864.
 Butt E. W. e. April 30, 1864, m.o. Oct. 17, 1864.
 Butt D. W. e. April 30, '64, m.o. Oct. 17, '64.
 Buck H. B. e. April 30, '64, m.o. Oct. 17, '64.
 Bonham J. W. e. May 1, '64, m.o. Oct. 17, '64.

Baker A. B. e. May 1, '64, m.o. Oct. 17, '64.
 Benner G. e. May 3, '64, m.o. Oct. 25, '64.
 Blair W. G. e. May 3, '64, m.o. Oct. 29, '64, Corpl.
 Briggs G. W. e. May 3, '64, m.o. Oct. 29, '64.
 Buchanan J. e. May 3, '64, m.o. Oct. 29, '64.
 Buchanan D. L. e. Feb. 11, '64, m.o. June 14, '65.
 Briggs J. e. March 23, '64, m.o. May 23, '65.
 Brown L. A. e. March 28, '64.
 Burns J. e. March 28, '64.
 Batchelder H. e. Feb. 28, '64, m.o. Sept. 30, '65.
 Brownell J. e. Dec. 30, '63, m.o. Sept. 30, '65, sergt.
 Bradford J. e. Feb. 11, '65, m.o. June 2, '65.
 Breece J. e. March 1, '65, m.o. Sept. 30, '65.
 Bushnell H. e. Feb. 28, '65.
 Baldwin C. W. e. Feb. 15, '65, m.o. Feb. 16, '66.
 Bradon A. e. Dec. 21, '63, died at St. L. June 13, '64.
 Blumlingthal G. e. Feb. 27, '64, m.o. Dec. 16, '65.
 Bristol J. e. March 28, '65, m.o. Oct. 31, '65.
 Bates A. e. Sept. 10, '65, m.o. July 30, '65.
 Bennett J. m.o. June 7, '65.
 Brown L.
 Buckley J.
 Byrns S. e. Aug. 20, '62, m.o. June 23, '65.
 Byrns W.
 Bonar U. B. died Jan. 30, '62, Corpl.
 Blair V. e. '61, died Dec. 62.
 Bryan C. M. kld. at Champion Hill, Miss. May 16, '63.
 Byers E. m.o. July 20, '65, wd. at Jonesboro, Ga. Sept. 1, '64.
 Boams J. drftd. Sept. 28, '64, m.o. July 20, '65.
 Brennan W. e. March 11, '65, died March 18, '65.
 Rust W. e. Feb. 27, '65, m.o. Dec. 16, '65.
 Boblett S. e. March 28, '65, died March 18, '65.
 Bassett O. D. e. Jan. 1, '64, m.o. Dec. 16, '65, sergt.
 Busch H. e. Feb. 26, '64, m.o. Nov. 30, '65, Sergt.
 Bowman C. W. e. Feb. 26, '64, m.o. Nov. 30, '65.
 Blair A. e. Oct. 7, '61, m.o. Nov. 18, '63.
 Blair H. e. Oct. 13, '61, died May 17, '62.
 Bowerman J. C. e. Oct. 7, '61, m.o. July 12, '65.
 Birdsele O. e. Oct. 19, '61, m.o. Oct. 1, '62.
 Barubart J. S. e. Oct. 2, '61, m.o. May 27, '64.
 Brady P. e. Feb. 17, '65, m.o. Jan. 21, '66.
 Blakely J. e. Sept. 1, '61, m.o. Oct. 4, '62.
 Brown J. J. e. Sept. 7, '61, m.o. Sept. 12, '64.
 Brown S. e. Sept. 7, '61, m.o. Sept. 12, '64.
 Carey W. R. e. May 3, '64, m.o. Oct. 29, '64.
 Copeland W. A. e. Aug. 30, '64, m.o. July 8, '65.
 Crosley H. e. Sept. 29, '64.
 Crosley W. e. Sept. 29, '64.
 Coe F. W. e. Nov. 9, '63, m.o. July 17, '65.
 Cederberg A. e. Sept. 1, '61, m.o. Sept. 23, '61.
 Connors E. e. Sept. 1, '61, died April 1, '64.
 Clark J. H. e. March 22, '65.
 Conner H. e. Jan. 26, '64.
 Conner H. S. e. Feb. 11, '65, m.o. Sept. 30, '65.
 Conner M. e. Dec. 18, '63, desertd. March 20, '63.
 Carroll R. e. Dec. 18, '63, disld. Oct. 22, '64.
 Campbell M. e. Jan. 31, '65, m.o. Jan. 31, '66.
 Casteel F. G. Corpl. e. Feb. 15, '65, m.o. Feb. 16, '66.
 Cole H. e. Aug. 31, '61.
 Carroll G. W. e. Aug. 26, '61.
 Connett W. e. Aug. 31, '61.
 Cowman C. W. e. March 1, '65, m.o. Sept. 20, '65.
 Clark H. B. e. Sept. '61.
 Cobb L. A. e. Sept. 7, '62, m.o. July 30, '65.
 Cale H. e. '61, m.o. '64.
 Cross W.
 Clark G. F. e. June 30, '61, m.o. June 14, '64.
 Charleston J. e. Aug. 19, '61, m.o. Jan. 23, '66.
 Conner W. e. Aug. 19, '61, m.o. Jan. 23, '66.
 Converse E. A. e. Jan. 20, '64, m.o. Nov. 24, '65.
 Christiance P. B. e. Oct. 11, '61, m.o. Sept. 24, '62.
 Cornell W. H. e. Sept. 16, '61, kld. at Champion Hills May 16, '63.
 Carter W. e. Feb. 18, '65, m.o. Jan. 12, '66.
 Caddings S. e. May 12, '64, m.o. Oct. 10, '64.
 Calver C. e. May 3, '64, m.o. Oct. 29, '64.
 Craham C. e. May 3, '63, died March 23, '65.
 Cozad J. e. Sept. 1, '61, wd. and missing at Corinth, Oct. 4, '62.
 Cozad J. H. e. Sept. 1, '61, died June 20, '63.
 Costello R. e. July 1, '61, m.o. Sept. 25, '65.
 Cox J. R. Corpl. e. March 25, '64.
 Colby W. D. Corpl. e. May 25, '65.
 Carroll H. e. Nov. 27, '61, m.o. Dec. 8, '65.
 Carroll G. e. Dec. 15, '61, died March 17, '63.
 Cartwright H. T. Sergt. e. Aug. 19, '62, m.o. Dec. '64.
 Crandell H. e. Dec. 16, '63, m.o. Aug. 3, '64.
 Carter C. W. Corpl. e. April 27, '64, m.o. Oct. 17, '64.
 Crawford C. A. e. May 12, '64, m.o. Oct. 17, '64.
 Cholet D. C. e. May 12, '64, m.o. Oct. 17, '64.
 Day A. B.
 Dunganman F. e. Aug. 5, '61, m.o. Sept. 20, '64.
 Durham W. kld. at Franklin Tenn. Nov. 30, '64.
 Dennis J. died Oct. 9, '61.
 Dunklin P. e. Jan. '64, died Jan. 11, '65.
 Donnellfeiser W. Corpl. e. Sept. 10, '62, m.o. Jan. 25, '65, in 11 battles, capt. at Cummings, Ga; in Andersonville prison 7 months, then paroled.
 Davis S. e. Aug. 10, '61.
 Doyle J. e. Aug. 10, '61, m.o. July 11, '62.
 Dow W. e. Sept. 7, '61, m.o. Sept. 12, '64.
 Dougherty J. e. March 11, '65, m.o. March 26, '68.

- Dudley C. e. July 25, '65.
 Dinklin P. e. Jan. 1, '64, died Dec. '64.
 Dowling J. e. March 28, '65.
 Dingman F. e. Aug. 31, '61, wd. in foot at Chleka-manga.
 Dikeman L. e. Aug. 31, '61, accidentally kld. July, '62.
 Dennis J. e. Aug. 31, '61, died Oct. 26, '61.
 Dennis L. e. Aug. 31, '61, wd. at Stone River.
 Durham W. e. March 24, '64.
 Diller A. e. Dec. 20, '61.
 Davis S. D. e. Dec. 21, '63.
 Emmert G. S. Corpl. e. Aug. 12, '61, wd. and lost a leg
 Dec. 7, '63, m.o. March 8, '64.
 Evans E. W. e. Aug. 22, '61, died at Camp Windham,
 Va.
 Evans E. e. Aug. 22, '61, died at Camp Windham, Va.
 Evans E. B. e. May 9, '61, m.o. Sept. 20, '64.
 Ellis J. e. Oct. 28, '61, m.o. May 26, '62.
 English J. e. June 17, '61, m.o. July 31, '62.
 Ellenwood J. H. e. Dec. 7, '61.
 Faley E. e. Dec. 27, '61, desrtd. Jan. 5, '62.
 Fernier E. e. Dec. 27, '61.
 Fidelity C. e. Oct. 21, '61, died Nov. 16, '62.
 Fish W. e. Oct. 29, '61.
 Fossett H. B. Capt. e. Sept. 10, '62, resigned July, '63.
 Finch L. A. Sergt. e. Nov. 29, '63, m.o. Dec. 8, '65.
 Florence J. W. 2d Lieut. e. Oct. 15, '61, resigned Feb.
 4, '62.
 Ferris W. Sergt. e. Sept. 1, '61.
 Faigne W. A. Corpl. e. Oct. 1, '62, m.o. July 2, '65.
 Frank J. A. e. Aug. 1, '61, mortally wd. at Stone River,
 Dec. 31, '62, and died Jan. 22, '63.
 Fry A. disd. May, '62, and died soon after.
 Flynn J. W. e. Oct. 7, '61, died.
 Frede C. 1st Sergt. e. Sept. 1, '61, died at Little Rock,
 Ark. Sept. 30, '64.
 Plang J. e. Sept. 1, '61, trustd. to V. R. O. May 23, '64.
 Freed O. B. e. Dec. 15, '61, m.o. Dec. 13, '64.
 Freed J. e. Nov. 3, '61.
 Ferree J. B. e. Oct. 2, '61, disd. April 17, '63.
 Flinn D. e. Jan. 11, '62, m.o. July 12, '65.
 Farrell J. e. March 1, '65, desrtd. March 18, '65.
 Feeney A. e. Feb. 16, '65, m.o. Jan. 21, '65.
 Flansburg J. 1st Lieut. e. Dec. 26, '61, prmt'd. to Adj't.
 of 57th Ills. Inf.
 Falk N. G. e. May 3, '64, died in Chicago Oct. 7, '64.
 Featherston H. S. e. March 28, '65, m.o. July 1, '65.
 Fulton J. W. Corpl. e. Aug. 31, '61.
 Frank J. e. Aug. 26, '61, died of wound at Murfrees-
 boro, Jan. 27, '63.
 Frank D. E. e. Aug. 26, '61, wd. re-e. as vet.
 Falk N. G. e. May 3, '64, died Oct. 7, '64.
 Featherston H. S. e. March 28, '64, m.o. July 3, '65.
 Gibson W. Sergt. e. Oct. 11, '62, capt'd. at Cummings,
 Ga.
 Gibbs R. e. Dec. '61, m.o. Feb. '62.
 Grov E.
 Gobbe R. died in Feb. '62.
 Gennie C. D. e. Aug. 7, '62, died at the battle of Antle-
 tam, disd. at Alexandria, Va. Feb. 27, '63.
 Giddings W. F. e. March 24, '64, m.o. Nov. 24, '65.
 Goetz P. e. Sept. 1, '61, kld. at Shiloh, April 6, '62.
 Gustafson P. e. Dec. 1, '62, disd. July 22, '62.
 Giffellow H. e. July 23, '61, m.o. July 18, '65.
 Goehonour J. e. Aug. 31, '61, kld. Oct. 20, '62.
 Goehonour H. e. Aug. 31, '61.
 Goehonour W. e. Aug. 31, '61.
 Goefrey A. e. Aug. 31, '61, wd. to head at Chleka-
 manga.
 Glenn J. Sergt. e. May 3, '64, m.o. Oct. 29, '64.
 Griffin G. W. e. Jan. 1, '64, m.o. July 17, '65.
 Gibbs C. e. Dec. 20, '61.
 Gibbs H. B. e. Jan. 20, '62.
 Graham A. J. e. Aug. 31, '61.
 Gillen H. e. July 23, '61, m.o. Aug. 11, '64.
 Gordon T. Corpl. e. May 24, '61, m.o. June 22, '64.
 Gardner G. e. Aug. 4, '62, kld. May 23, '63.
 Glenn J. Sergt. e. May 3, '64, m.o. Oct. 29, '64.
 Griffin G. W. e. Jan. 1, '64, m.o. July 17, '65.
 Gibbs C. e. Dec. 20, '61.
 Gibbs H. B. e. Jan. 20, '62.
 Harrington E. e. Oct. 29, '61, m.o. Sept. 23, '62.
 Hall J. e. Sept. '61, m.o. Sept. 4, '64.
 Harrington L. died July 7, '64.
 Hopkins J. drafted from Yorktown.
 Haynes J. C. e. Aug. '61, m.o. Sept. 27, '64.
 Henderson T. e. July 28, '62, m.o. June 17, '64.
 Hayward O. G. Sergt. e. Aug. 4, '62, m.o. June 10, '65.
 Hall J. S. e. Sept. 21, '61, m.o. Sept. 20, '64.
 Heaps I. e. Sept. 21, '61, m.o. Dec. 8, '63, re-e. Feb. 12,
 '64, wd. Stone Riv. Dec. 31, '62, disd. May 15, '65.
 Harlin J. E. e. Sept. 11, '61, m.o. Dec. 16, '64.
 Hapson A. (col'd) e. Dec. 18, '63, wd. and disd. May
 27, '65.
 Hudson J. L. e. Oct. 10, '64, wd. at Nashville, Tenn.
 and died of wounds Jan. 26, '65.
 Holgren N. J. e. Jan. 29, '62, wd. May 28, '62, at Rus-
 sell's House, Miss. by cannon shot.
 Huntington W. A. Sergt. e. Aug. 5, '62.
 Hanna J. S. 1st Sergt. e. Sept. 18, '61, disd. March '62.
 Henderson W. N. Sergt. e. Aug. 14, '61.
 Hayney G. M. e. Aug. 10, '61, disd. May 26, '62, disab.
 Hulse L. V. e. June 1, '64, m.o. Dec. 16, '65.
 Hirstfelder E. e. Sept. 1, '61, died of wounds Sept. '62.
 Hayell E. e. Jan. 17, '62.
 Howell G. L. e. Oct. 18, '61, m.o. Dec. 23, '64.
 Holt J. K. e. Nov. 19, '61, m.o. Dec. 23, '64.
 Hobbs S. e. Sept. 1, '61, disd. on account of wounds
 Feb. 26, '63.
 Hallenbeck W. e. Jan. 19, '65, m.o. July 10, '65.
 Henderson G. e. June 8, '61, disd. Aug. 25, '62.
 Hanna E. B. 1st Lieut. e. Sept. 16, '61, m.o. July, '65.
 Homos W. e. March 27, '65, m.o. Jan. 6, '66.
 Howard O. e. Jan. 29, '64.
 Hayes A. J. e. Aug. 8, '62, died of wounds at Chatta-
 nooga, June 14, '64.
 Hickey T. e. March 31, '65.
 Hedges E. e. Oct. 30, '63, m.o. Dec. 8, '65.
 Hayden E. Corpl. e. April 29, '64, m.o. Oct. 17, '64.
 Hayden C. e. April 29, '64, m.o. Oct. 17, '64.
 Husted L. e. May 14, '64, m.o. Oct. 17, '64.
 Hurd G. A. e. April 29, '64, m.o. Oct. 17, '64.
 Hotchkiss C. e. May 13, '64, m.o. Oct. 17, '64.
 Hutzgrun J. e. Feb. 25, '62, wd. at Corinth, lost right
 arm.
 Head F. e. July 14, '62.
 Hines A. L. e. Dec. 10, '61, m.o. Jan. 17, '65.
 Hopson A. e. Dec. 18, '63, m.o. May 21, '65.
 Hutchison D. F. e. Dec. 18, '63.
 Holcomb I. N. e. Dec. 26, '63, wd. at Stone River.
 Hamilton J. W. e. Aug. 31, '61, disd. April 8, '63.
 Hall J. A. e. Aug. 31, '61, wd. at Stone River.
 Head F. e. Oct. 1, '61, re-e. Jan. 1, '64.
 Hall J. S. e. Aug. 5, '61, died of wounds at Chatta-
 nooga, Dec. 18, '63.
 Kelley J. e. Aug. 31, '61.
 Joles H. H. e. Sept. 1, '61, disd. from 47th Reg. May
 12, '62, afterwards served in Co. K, 120th Ill.
 Joles N. e. Oct. 21, '61, m.o. Feb. 1, '62.
 Koeniger J. Sept. 1, '61, wd. luka and died Sept. '63.
 Jacks G. S. Sergt. e. Sept. 19, '61, m.o. Nov. 24, '65.
 Jones J. e. Feb. 18, '64, m.o. Nov. 24, '65.
 Jones J. F. e. March 10, '65, died Oct. 23, '65.
 Johnson J. F. e. March 10, '65, died Oct. 23, '65.
 Johnson J. e. Dec. 1, '61, m.o. May 23, '62.
 Jackson S. e. May 24, '64, m.o. Sept. 3, '64.
 Killgore J. V. e. Jan. 1, '65.
 Knapkins A. W. e. Feb. 27, '65, m.o. Feb. 27, '66.
 Kelle G. H. e. Dec. 31, '64.
 Kettle G. e. Nov. 1, '61, disd. March 4, '64.
 Keller J. G. e. Feb. 28, '65, m.o. Sept. 30, '65.
 Keller J. e. Sept. 10, '63, m.o. July 3, '65.
 Kachler E. e. Sept. 16, '61, re-e. and died in the ser-
 vice, Oct. 14, '65.
 Kent P. kld. at Vicksburg, July 2, '63.
 Kee M. V. e. Aug. 5, '62, m.o. Jan. 5, '65.
 Kiney P. S. 2d Lieut. e. Sept. 7, '61.
 Klingsbury H. T. Sergt. e. March 11, '65, desd. March
 27, '65.
 King H. W. 1st Lieut. e. Aug. 23, '61, m.o. July, 65.
 Kinnen E. A. e. Dec. 14, '61, disd. Sept. 27, '64.
 Koeniger J. e. Nov. 20, '63, absent wounded at time
 of muster out of regiment.
 Kelley J. W. e. May 3, '64, m.o. Oct. 27, '64.
 Kelzore J. B. e. Aug. 3, '64, m.o. June 13, '65.
 Kerns J. Corpl. e. Dec. 1, '61.
 Lasson C. W. e. Feb. 25, '62, capt'd. near close of war,
 and was in prison about five months.
 Ljungquist C. e. Feb. 25, '62, died Dec. '62.
 Luffgrin C. e. Feb. 25, '62, capt'd. at Atlanta, Ga.,
 July 22, '64, in Andersonville prison eight months.
 Lungreln J. A. e. Feb. 25, '62, capt'd. at Atlanta, Ga.,
 July 22, '64, was in Andersonville prison eight
 months, re-enlisted as veteran.
 Lambert Wm. e. Jan. 28, '65, m.o. Feb. 21, '66.
 Larson P. e. Sept. 2, '62.
 Linely J. e. Jan. 25, '64, m.o. Aug. 31, '65.
 Lisenly A. T. e. Dec. 21, '63, m.o. Aug. 31, '65, pro-
 moted to 1st Sergt., comd. 2d Lieut., not must'd.
 Latson H. e. Oct. 28, '61.
 Latson Wm. F. e. Oct. 15, '61, died Feb. 4, '62.
 Leland A. H. e. Oct. 14, '61, disd. Nov. 13, '62.
 Lewis A. e. Aug. 31, '64, disd. June 14, '65, re-en-
 listed in regular army.
 Large H. F. e. Aug. 31, '61, disd. Feb. 26, '62.
 Love J. e. Aug. 31, '61, died Feb. 27, '62.
 Liedinger V. e. Aug. 31, '64, m.o. July 8, '65.
 Lane Wm. capt'd. and paroled, and died April, '65.
 Lester C. Corpl. e. Feb. 24, '64, m.o. Aug. 29, '65.
 Leoline S. Sergt. e. Oct. 1, '64, m.o. April 23, '66.
 Lehmann J. e. Sept. 1, '61, missing since battle of
 Shiloh.
 Lorenz F. e. Sept. 1, '61, m.o. Oct. 28, '64.
 Lunstrum G. F. e. March 24, '65, m.o. Nov. 30, '65.
 Laird A. Corpl. e. Sept. 23, '61, m.o. July 12, '65.
 Lozer J. e. Dec. 28, '64, m.o. May 4, '66.
 Little C. F. Asst. Surgeon, e. Feb. 15, '63, m.o. July
 9, '64.
 Lath Wm. Sergt. e. Oct. 1, '61, prmt'd. to 2d Lieut.
 July 8, '65, m.o. July 7, '65.
 Lewis J. e. March 27, '65, died April 30, '65.
 League J. A. Corpl. e. March 11, '65, m.o. March
 1, '66.
 McNulty J. e. Aug. 31, '61, wd., re-enlisted as vete-
 ran Jan. 1, '64.

- Marshall B. e. March 28, '64, died of wds. June, '64.
 Murphy J. e. Aug. 31, '61, wd., re-enlisted as veteran Jan. 1, '64, he was severely wd., disd. on account of wds. Dec. 16, '63.
 Malcomb C. e. May 10, '61, m. o. Oct. 6, '64.
 McGrath C. W. e. Feb. 19, '61, disd. Jan. 31, '62, for disability.
 Morey L. B. 2d Lieut., prmtd. Capt. Sept. 27, '63, re-siged June 3, '65.
 Maxwell A. e. May 2, '64, m. o. Oct. 17, '64.
 Miles F. G. Sergt. e. Sept. 26, '61.
 Murhew C. e. March 24, '65.
 Mingsels H. e. Nov. 11, '61, disd. on account of wds. June 24, '62.
 McIntire B. R. e. Sept. 28, '64, drafted.
 May R. e. Sept. 28, '64, drafted.
 May L. e. March 2, '65, m. o. March 20, '66.
 MacGoon J. e. March 10, '65, m. o. Dec. 16, '65.
 McClure J. P. Sergt. e. Feb. 22, '65, m. o. Dec. 16, '65.
 Moore W. 1st Sergt. e. July 23, '61, m. o. July 10, '65.
 McEvoy J. e. June 25, '61, transferred to V. R. C.
 Mitchell L. W. Q. M. e. March 8, '65, m. o. Sept. 16, '65.
 Mully J. 1st Lieut. m. o. July 9, '65.
 McNeal A. e. March 25, '65, m. o. May 23, '65.
 Moor A. e. Aug. 15, '62, died at Fort Donelson May 30, '64.
 McLean W. J. e. May 13, '64, m. o. Oct. 29, '64.
 Monegan R. e. July 12, '62.
 Maybee H. C. e. Oct. 17, '61, m. o. Dec. 9, '64.
 Maybee F. e. Oct. 17, '61, m. o. Oct. 13, '64.
 Murray P. e. Oct. 14, '61.
 McGuire P. e. Sept. 16, '61, m. o. Oct. 1, '64.
 Mooney W. L. e. Jan. 26, '64.
 McGinnis Andrew.
 Merkel G. Corp. e. Oct. 1, '61, died at Pilot Knob, Mo., Oct. 15, '62.
 Mark G. e. Oct. 1, '61.
 Muson M. e. Jan. 25, '64, m. o. Aug. 31, '65.
 Meeum A. e. Jan. 25, '64, m. o. Aug. 31, '65.
 Martin E. Sergt. e. Oct. 10, '62, deserted Jan. 16, '63.
 May T. e. Feb. 21, '63, died at Camp Nelson, Ky., March 6, '64.
 McIntosh C. e. March 28, '64, deserted May 4, '64.
 Mohlfeldt G. e. May 2, '64, m. o. Oct. 17, '64.
 McHenry C. H. e. Sept. 30, '64.
 Momeny A. A. mortally wd. at battle of Franklin, Tenn., died at Nashville Jan. 23, '65.
 Mooney G. e. Sept. 9, '61, m. o. Nov. 4, '64.
 Mooney W. e. Aug. 21, '62, m. o. Aug. 2, '65.
 McAdam J. kid. in battle near Corinth, Miss., Oct. 13, '63.
 McBride J. E. e. Oct. 7, '61, m. o. Dec. 26, '64.
 Marshall E. e. March 25, '64, mortally wd. at Kennesaw Mountain June 18, '64, died June 20, '64.
 McAdoo E. e. Aug. 12, '62, m. o. June 9, '65.
 Miner C. W. kid. at Gettysburg, Pa., July 2, '63.
 McCreath R. e. May 25, '61.
 Nyberg E. died in hospital, St. Louis, Mo., Jan. 4, '62.
 Nelson W. H. e. Sept. 1, '61, m. o. Oct. 11, '64.
 Nixon J. B. 1st Lieut. e. Sept. 1, '62, prmtd. Dec. 31, '63, in 17th U. S. C. T.
 Nevens D. W. Sergt. e. Oct. 10, '61, disd. April 29, '62.
 Nicholas W. e. June 4, '62, m. o. Oct. 1, '65.
 Nickerson H. e. Jan. 23, '65, m. o. Oct. 31, '65.
 Nicholas J. W. e. Feb. 17, '65, m. o. May 29, '65.
 Nelson H. e. Feb. 2, '65.
 Nester T. H. e. March 28, '64, died May, '64.
 O'Brien J. Sergt. e. Aug. 22, '62, m. o. June 5, '65.
 Orendorff H. H. 1st Lieut. m. o. June 21, '65.
 Olson F. A. e. Sept. 1, '61, m. o. Nov. 2, '64.
 Porter S. W. e. Aug. 31, '61.
 Pilsbury N. e. Feb. 25, '62, re-enlist'd as a veteran.
 Pagan T. e. Jan. 28, '64.
 Paden A. F. e. Sept. 20, '61, wd. at Chattanooga, Teon, m. o. June 17, '65.
 Paden J. e. March 3, '65, m. o. Aug. 12, '65.
 Passage J. e. March 6, '61, first disd. at Vicksburg, Miss., re-enlist'd, wd. at Ft. Donelson, again at Jackson, Miss., m. o. May 16, '66.
 Paul E. G. e. Dec. 20, '61, m. o. Dec. 30, '64.
 Peterson A. e. Oct. 4, '61, m. o. Oct. 30, '64.
 Pope S. E.
 Porter H. A. 2d Lieut.
 Peck A. N. e. Aug. 10, '61, disd. Sept. 19, '61.
 Parker J. e. July 1, '61.
 Parker A. D. e. June 1, '61, disd. May 13, '62.
 Phillips R. e. March 10, '65, m. o. March 9, '66.
 Palmer D. e. Aug. 8, '62, disd. Jan. 28, '63, wds.
 Patterson J. e. Oct. 3, '63, died Sept. 5, '64.
 Payton W. F. e. May 3, '64, m. o. Oct. 29, '64, re-enlist'd Co. K, 7th Ill. Cav. March 2, '65.
 Paxton J. e. March 2, '65, m. o. Nov. 4, '65.
 Platt J. e. Sept. 1, '61, disd. Sept. 3, '62.
 Peal E. e. Oct. 17, '61, m. o. Dec. 9, '64.
 Paxton J. J. e. March 23, '63.
 Quinn J. m. o. Aug. 27, '62.
 Ralston T. e. Oct. 18, '61, wd. at Coldwater, Miss., Sept. '63, capt'd. near Germantown, Miss., and escaped same day, wd. again, at Pontaton, Miss., July 13, '64, and capt'd. was prisr. four months and had arm amputated in rebel prison, paroled Nov. 19, '64, m. o. Feb. 13, '65.
 Rankin J. e. Oct. '61.
 Ramsey R.
 Ramsey W. m. o. June 22, '65.
 Romig J. W. severely wd. at battle of Chancellorsville, disd. Sept. 5, '64.
 Rankin P.
 Risse J. died in hospital, Feb. 28, '65.
 Ronkhe P. Corp. e. May 6, '61, m. o. May 10.
 Redan J. e. Sept. 1, '61.
 Riddall S. e. March 24, '65, m. o. Nov. 30, '65.
 Risser C. e. March 11, '61, disd. on account of wds. Aug. 21, '61.
 Reynolds B. Corp. e. Sept. 1, '61, m. o. Oct. 11, '64.
 Robinson S. T. e. Sept. 4, '62.
 Reed H. Sergt. e. Sept. 29, '61, m. o. Dec. 25, '64.
 Rogers G. e. Oct. 18, '61, m. o. Feb. 9, '64.
 Rogers I. e. Oct. 28, '61, died July 6, '62.
 Rodgers W. R. Sergt. e. Aug. 30, '61, disd. May 2, '62, wd.
 Romig J. e. Aug. 31, '61, m. o. Sept. 3, '64.
 Showers J. e. Aug. 31, '61.
 Smith H. e. Aug. 31, '61.
 Smith W. e. Aug. 31, '61, disd. June 30, '63.
 Stillwell C. J. e. Jan. 1, '64.
 Stillwell G. D. e. March 28, '64.
 Swanson N. P. e. Feb. 25, '64, died June, '64.
 Swanson S. N. e. Feb. 25, '64, died.
 Sheehan J. I.
 Streight M. e. May 10, '64, m. o. Oct. 26, '64.
 Slight H. R. Sergt. e. Oct. '61, disd. Aug. '62.
 Suydam C. H. 3d Lieut., resigned for promotion to 1st Lieut. April 9, '65.
 Stewart F. R. Q. M. Sergt. e. April 17, '61, first e. as priv. in Co. D, 12th Ill. Inf. for three months, m. o. Aug. 12, '61, e. again Sept. 5, '61, in Co. M, 4th Ill. Cav. m. o. Sept. 23, '61, at Ottawa, Ill., re-enlisted veteran, Dec. 31, '63. Was in all the battles and skirmishes in which his regiments were engaged, m. o. May 29, '66.
 Stall J. N. e. Oct. 6, '64, m. o. July 19, '65.
 Sands C. e. Sept. 28, '64, m. o. May 31, '65.
 Smith C. C. e. Aug. 30, '62, disd. on ac. wds. June 3, '64.
 Speet A. e. Sept. 1, '61, died of wds. April 18, '62.
 Schuck A. e. Sept. 1, '61, m. o. Oct. 28, '64.
 Steln F. Corp. e. Sept. 1, '61, m. o. Dec. 16, '64.
 Strum E. e. March 10, '65, m. o. Nov. 30, '65.
 Schroeder H. Corp. e. Sept. 1, '61, disd. July 5, '62.
 Stephens C. e. Feb. 5, '65.
 Schwelg E. e. March 31, '65, m. o. May 11, '65.
 Shoafstall W. e. March 30, '65, m. o. Aug. 23, '65.
 Shoafstall J. e. March 30, '65, m. o. Oct. 31, '65.
 Siders C. e. March 31, '65, m. o. Oct. 31, '65.
 Shurtluff J. A. Corp. e. Mar. 31, '65, m. o. Oct. 31, '65.
 Swanson P. e. Sept. 1, '61, m. o. Sept. 23, '64.
 Stoddard O. P. Sergt. e. April 29, '64, m. o. Oct. 17, '64.
 Sheehan J. e. March 31, '65.
 Shoemaker J. M. died of wds. April 17, '62.
 Secord I. C. e. Jan. 31, '64.
 Shaible H. 1st Sergt. e. Apr. 18, '64, m. o. July 3, '64.
 Shire T.
 Shone C. B. e. July 18, '62, m. o. June 18, '65.
 Showers J. e. Aug. 6, '61, m. o. Sept. 30, '64.
 Slossum W. C. e. May 25, '61, m. o. June 4, '64.
 Spickerman O. A. e. Aug. 1, '61, m. o. Sept. 22, '64.
 Starr G. B.
 Spencer C. A. e. Feb. 6, '65, died Dec. 3, '65.
 Scheur F. e. Sept. 10, '62, capt'd. at Cummings, Ga. in Andersonville prison four months, and then paroled.
 Swanson L. e. March 10, '65, m. o. Nov. 30, '65.
 Sagers J. W. e. Oct. 21, '61, m. o. July 12, '65.
 Stowe J. M. e. Jan. 4, '64, m. o. July 28, '65.
 Sanford M. e. March 24, '65, deserted April 8, '65.
 Steward F. M. e. Jan. 28, '65, m. o. Sept. 5, '65.
 Spencer E.
 Story E. e. Nov. 25, '61.
 Straley W. e. March 2, '63, m. o. Aug. 31, '65.
 Sordards W. e. March 28, '64, prisr. of war when m. o. Aug. 21, '65.
 Townley R. e. June 10, '61, disd. for disability Oct. 20, '62.
 Thomas J. e. Oct. 14, '61, severely wd. in the arm and leg at Pittsburg Landing, April 6, '62, and disd. on Surgeon's certificate July 1, '62.
 Trumbull J. e. June 1, '61, severely wd. at the battle of Stone River, and disd. at Louisville on account of wds.
 Turnbull J. G. e. Sept. 10, '61.
 Thornton N. M. e. June 12, '61, m. o. July 9, '64.
 Thorp C. e. Aug. 28, '62, m. o. Aug. 6, '65.
 Tulus E. A. e. Sept. 1, '61, m. o. April 19, '62.
 Tenneson J. e. March 10, '61, m. o. March 9, '66.
 Thompson I. S. e. Dec. 1, '61.
 Thuer G. E. e. Sept. 15, '61, died of wds. Jan. '64.
 Tjart B. B. e. Jan. 1, '61, died at St. Louis, June 3, '62.
 Uessy J. e. March 1, '65, deserted March 10, '65.
 Vail L. L. Corp. e. Sept. 19, '61, m. o. Nov. 24, '65.
 Vallaningham W. A. e. Dec. 15, '61.
 Vallaningham S. e. Dec. 15, 1861, disd. Jan. 9, '62.
 White J. e. Feb. 25, '64.
 Wells J. H. 2d Lieut. e. June 13, '61, m. o. June 24, '64, prmtd. from 1st Sergt. to 2d Lieut. July 2, '64, wd. twice at Fredericksburg, and twice at Fort Donelson.

- Wilder W. F. e. Oct. 1, '61.
 Walters W. e. Feb. 18, '62, m. o. July 7, '64.
 Wales E. M. Sergt. e. May 6, '61, m. o. May 16, '66.
 Wagoner C. Corpl. e. May 6, '61, m. o. May 16, '66.
 Webber H. e. Sept. 10, '62, capt'd. at Cummings, Ga.
 was in Andersonville prison four months, then
 paroled, m. o. May 16, '66.
 Ward O. Corpl. (colored) e. Nov. 18, '63, died of
 disease contracted in the service.
 Wearmouth N. e. Aug. 4, '62, disd. at Camp Hooker,
 Tenn. June 10, '65, by order War Dept.
 Wavatt W.
 Williams R. G.
 Williamson T. e. Aug. 24, '61, killed at Pea Ridge,
 March 7, '62.
 White H. e. Oct. 1, '64, drafted, disd. Aug. 30, '65,
 for disability.
 Wilbeer J. G. e. Aug. 31, '61, disd. on account wds.
 Jan. 24, '63.
 Williams W. W. Corpl. e. Aug. 30, '61, disd. on ac-
 count wds. March 15, '63.
 Williams A. J. e. Aug. 31, '61, died May 31, '62.
 Waterburg L. e. Feb. 25, '64.
 Westerlund E. died '63.
 Wells N. e. March 31, '65.
 Wilson W. m. o. Sept. 30, '65.
 Warner J. C. Corpl. e. Nov. 17, '64, m. o. Nov. 16, '65.
 Westerlad H. Sergt. e. Nov. 9, '65, promoted to 2d
 Lieut. m. o. Nov. 30, '65.
 Wilklus G. A. Capt. e. Aug. 25, '61, promoted from
 1st Lieut. Oct. 27, '63, m. o. Oct. 11, '64.
 Welch G. 2d Lieut. e. Dec. 26, '61, res'd Aug. 31, '62.
 Wilkinson H. V. 1st Lieut. e. May 31, '64.
 Wilson C. e. March 16, '65, deserted April 6, '65.
 Wadsworth W. Corpl. e. Aug. 20, '62.
 Warren J. F. e. Oct. 31, '63, deserted Nov. 18, '63.
 Walstreim G. e. Nov. 16, '63, m. o. Dec. 8, '65.
 Wier F. R. e. May 13, '64, m. o. Oct. 17, '64.
 Wier R. T. e. Feb. 2, '65.
 Wolf J.
 West J. e. Feb. 11, '65, m. o. Sept. 30, '65.
 Walters C. L. e. Feb. 11, '65, m. o. Sept. 30, '65.
 Willoughby A. e. Feb. 17, '65.
 Watts W. H. e. Dec. 21, '63, m. o. Aug. 31, '65.
 Wilfong M. V. e. Jan. 25, '64, m. o. Aug. 31, '65.
 Whitaker T. e. Dec. 21, '63, m. o. Aug. 31, '65.
 Wagners H. e. Nov. 17, '62, deserted Jan. 15, '63.
 Youngson W. W.
 Zankiel F. e. Feb. 27, '65, m. o. Dec. 16, '65.

TOO-LATES.

GALVA TOWNSHIP.

JOHNSON OLOF, deceased, whose portrait appears in this work, was born in the parish of Soderala and Rosenwall, department of Gefle, Sweden, Jan. 30, 1820. He was the son of John and Martha Johnson. He came to America with a company, under the leadership of Eric Jansen, and assisted in the establishment of Bishop Hill Colony, Henry Co. Ill. in 1853. He was one of seven Trustees and business manager and financier. In 1861 he removed with his family to Galva, which he named "Gefle," after his native place in Sweden; but it was never properly pronounced in English, and finally the orthography was changed to Galva. Here he engaged in farming, real estate and grain dealing. He was a liberal, charitable and public spirited man. During the war he contributed liberally of his ample means to support the soldiers, and visited in the field a company raised at Bishop Hill with supplies. He returned to Sweden in 1849, and raised over \$6,000 for Bishop Hill Colony. He was a man of great executive ability and business energy, and highly respected by citizens of his adopted country as well as his own countrymen. He was married Nov. 3, 1843, to Christine Johnson. Their first three children died in infancy; three daughters living: Oliva, Christine, and Lillie Valnora. After a life of marked usefulness and integrity, he died July 18, 1870.

BOLING THOS. Painter, Galva; born in Putnam Co. Ind., March 30, 1848; came to this Co. in 1874; Rep; Lib. Mr. Boling is one of our most excellent painters in the county, having followed the trade for 16 years, and gained a reputation unequaled by any. He solicits the patronage of the public. During the war he served in the 146th Reg. Co. I. under Capt. G. W. Baker, and fought successfully in 37 battles. His discharge is worthy of consideration. Was married to Mary McKibbin the 23d day of June, 1869; has four children, all living.

CLOVER TOWNSHIP.

SKINNER A. A. Woodhull; Pron. Skinner's Hotel; born in Franklin Co. Pa., June 6, 1841; came to the state and Co. 1865; has family, two children: Clarence D., born Sept. 29, 1874; Viola, born Sept. 10, 1876; wife was Miss Bell E. Mumma, born in Mount Carroll, Ill; married Feb. 2, 1871, served 2½ years in the Signal Service, U.S.A.; Rep.

COLONA TOWNSHIP.

REESE THOMAS, Farmer, Sec. 29, P.O. Coal Valley; born in Carmarthen Co. Wales, Sept. 26, 1835; came to this Co. in 1854; Rep; Bapt; owns 320 acres of land; val. \$16,000; son of Rowland Reese, now of this Co.; has four sisters: Mary (now Mrs. David Hughes, of Wales); Hannah (now Mrs. William Phillips, of this Co.); Ann, now living with Mr. Reese; Jemima (now Mrs. William Morgan, in Carroll Co. Iowa); Mr. Reese's only brother died on his way to this country; his mother, Lucy, died in 1865.

KEWANEE TOWNSHIP.

BIGELOW ARTHUR F. Kewanee; Live Stock Dealer, also Town Assessor and Commissioner; born in Chester, Mass., Oct. 9, 1835; came to Co. June, 1856; Bapt; wife's maiden name was Alice M. Jefferies; married Oct. 24, 1869.

UNIVERSITY OF ILLINOIS-URBANA
977 338K51H C002
THE HISTORY OF HENRY COUNTY ILLINOIS I



3 0112 025390292